The Daily Iowan

Est. 1868 — AP Leased Wire, AP Wirephoto, UP Leased Wire — Five Cents

Iowa City, Iowa, Saturday, September 30, 1950 — Vol. 84, No. 304

Yanks Clinch Flag

The New York Yankees Friday clinched the American league pennant — even though they were idle—when the Cleveland Indians defeated the Detroit Tigers, 12-2. The Brooklyn Dodgers maintained their mathematical chance to tie the Philadelphia Phils for the National league flag by sweeping a twin bill from Boston.

(Stories on page 4)

Weather

Partly cloudy, warm and humid today. Cloudy and turning cooler Sunday with possible scattered showers. High today, 84; low, 62. High Friday, 78; low, 63.

IOWA SHOCKS USC, 20-14

(AP Wirephoto)

(Daily Iowan Photo by Tom Cousins)

The Hawks Did Their Part . . . . . And So Did We Back in Iowa City

SCORING THE FIRST IOWA TOUCHDOWN is Halfback Jerry Faske (left) after he pulled in a 20-yard pass from Quarterback Glenn Drahn in the first quarter. The Hawks, two touchdown underdogs, went on to upset Southern California's Trojans, 20-14. Faske pulled in the aerial on the Southern California 35-yard line and raced the rest of the way for the score. USC's safety man, Johnny Williams, is just a stride behind—but too far to make the tackle.

AVID HAWKEYE FANS GATHERED around the the Iowa Union radio to listen to a play-by-play report of the Iowa-Southern California football game during an intermission of "Fall Fantasy" all-university dance Friday night. Pictured by the radio are (left to right) Richard Barber, A3, and wife, Jeanette; S. Thompson Walker, A3, St. Joseph, Mo.; Gloria Peterson, A3, St. Joseph, Mo.; Skippy Anderson, whose band played at the game, and Mary Beth Mauer, A2, Le Mars.

Jerry Faske Stars In Stirring Upset

By HOBERT DUNCAN
Daily Iowan Sports Editor
(Play-by-play summary of the game on page 4.)

* * *

LOS ANGELES — A group of Iowa Hawkeyes who refused to believe they were two-touchdown underdogs accomplished a major football upset in Memorial coliseum here Friday night with a stirring 20-14 win over Southern California.

It was all Jerry Faske as the 185-pound halfback from Brooklyn, N.Y., conducted a one-man offense to spoil the Trojans' opener before 45,167 disappointed fans.

To go with Faske's brilliant, driving running which yielded two touchdowns and 124 yards in 14 carries, the Hawkeyes came up with a surprisingly strong line.

Time and again, Iowa's forward wall repulsed Southern Cal charges which were calculated to break loose their track men backs for long gains. Instead of long gains, the Trojans were lucky to get past the line of scrimmage on most plays.

Successful Debut

The victory was doubly sweet for Leonard Raffensperger as he made a successful debut in big time coaching. It marked the first time an Iowa team has beaten a west coast team in its own back yard and it also avenged an 18-0 licking handed Iowa by the Trojans when Raffensperger was a Hawkeye in 1925.

Southern Cal had dedicated this game to Sam Barry, former Iowa and Trojan coach who died last Saturday enroute to scout a game. But they just didn't have it against the Hawks Friday night.

A touchdown scored by the Hawks early in the fourth period after it appeared that a missed conversion in the third quarter might beat them by a point, broke the core of the Trojan resistance.

Duane Brandt, Iowa's ace defensive halfback, set up the game-winning Iowa touchdown by taking a Southern Cal punt on his own 32-yard line and clawing his way through a welter of enemies to the Trojans' 16-yard line.

Faske Takes Charge

Then Faske took charge as he did all night. He powered his way the 16 yards to the end zone with three defenders clinging to him part of the way.

Bill Reichardt's conversion attempt was good to give Iowa its eventual margin of victory, 20-14.

The Hawkeyes served notice in the first period that they were going to be tough to handle.

After Burt Britzmann, Iowa's sophomore safety man, had been dropped in his tracks after receiving a punt on his own 43, the Hawks went to work.

A line plunge by Reichardt and a pitchout to Don Commack yielded two yards to put the ball on the Iowa 45.

Drahn Passes

Quarterback Glen Drahn faded to his own 35, eluded three would be tacklers who almost trapped him back there, and heaved a pass to Faske on the Trojan 35.

Faske grabbed the ball and was gone. He outraced the opposition and gave Iowa its first points for a 6-0 lead.

Reichardt's conversion was perfect for the point.

Southern Cal had to be content until late in the second period before they could score and equal matters with the battling Hawks.

A deceptive mixture of passes thrown by Quarterback Wilbur Robertson and sprints by Al Carmichael and Jim Sears put the ball down to Iowa's six-yard line with goal to go. And it took the Trojans the full four tries before they could score.

Placement True

Robertson finally crawled over the Iowa line in a desperation fourth try for the touchdown. Frank Gifford's placement was true and the score was tied when the teams left the half for intermission.

Iowa fans were heartened by the Hawkeyes' showing in the first half but they also remembered that other Iowa teams had good first halves against west coasters before wilting in the last two periods.

Their fears proved to be unfounded Friday night. The Hawks came back and proved themselves to be the better conditioned of the two teams with a desire for victory which couldn't be denied.

Even when Southern Cal took a temporary lead in the third period, the Hawkeyes kept up the spirit that drove them to the win.

Sustained March

The Trojans got their touchdown on a sustained march of 68 yards covered in 12 plays.

Robertson was the drive wheel in this attack just as he was on all other offenses the Trojans were able to muster. The Trojan quarterback, equally adept in the T-formation as in the double and single wings employed by Southern Cal, shot a scoring pass to Harold Hatfield.

The pass just sailed over the outstretched finger - tips of Brandt.

Gifford's kick was good, for a 14-7 lead. The crowd, which pushed the all-time Southern Cal attendance over the 14-million mark, had their last real chance to cheer.

The Hawkeyes swept back into the ball game with five minutes left in the third period.

A beautiful quick kick by Drahn, from his own 43 yard line which rolled dead on the Southern Cal 1, made the touchdown possible.

Southern Cal's return kick from their own end zone gave Iowa the ball on the Trojan 36. Iowa gained 21 yards on the kick exchange and also a first down.

The Iowans punched down to the 10-yard line from where little Don Commack, the Waterloo speedster, scored on a sweeping run around end. The place kick was wide but it didn't matter as Faske and company came back to score again.

* * *

Statistics

	IOWA	USC
First downs	13	11
Rushing yardage	225	155
Passing yardage	102	117
Passes attempted	20	26
Passes completed	7	11
Passes intercepted	2	0
Punts	8	9
Punting average	43.0	39.0
Fumbles lost	1	2
Yards penalized	85	45

IOWA	7	0	6	7	—20
USC	0	7	7	0	—14

Iowa scoring: Touchdowns—Faske 2, Commack. Conversions—Reichardt 2.

USC scoring: Touchdowns—Robertson, Hatfield. Conversions—Gifford 2.

Hawks Return Today

Iowa's triumphant Hawkeyes were scheduled to return to Iowa City about 7 p.m. today.

They will fly from California to Cedar Rapids, arriving at 4 p.m., eat there, and return to the SUI campus by bus, entering the city from the north on highway 218.

President Virgil M. Hancher said he was "greatly pleased" with the Hawk victory and added he had given permission for a bonfire celebration this evening — if Iowa City authorities grant permission.

Jack Whitesell, L2, Davenport, Student council president, and John Harris, C4, Humboldt, S.D., Tailfeathers' president, said they plan a welcome party.

For details on the rally, listen to WSUI.

Authorization To Cross Parallel Put Before UN

Proposed Resolution Would Leave Decision to MacArthur

FLUSHING, N. Y. (UP) — An eight-nation resolution—its flexible language insuring that Gen. Douglas MacArthur's United Nations forces are authorized to cross the 38th parallel—was put before the UN general assembly Friday night.

With UN troops halted at the north-south border for regrouping, the UN planned to put its main political committee in business with urgent sessions today in hopes of rushing the Korean resolution to adoption in time.

The resolution would leave to MacArthur the decision of crossing the parallel. It gave tacit authorization to this step in calling on the assembly to recommend:

1. **"That all appropriate steps** be taken to ensure conditions of stability throughout Korea."

2. **That UN - supervised elections** be held for establishment of a "unified, independent and democratic government" in Korea.

3. **"That UN forces should not** remain in any part of Korea otherwise than so far as necessary for achieving the objectives specified" above.

The majority of non-Communist delegations here contend that the mandate to restore peace in the Korean war is all the authorization MacArthur needs to pursue the fleeing Red invaders into North Korea.

* * *

Red China to Give Case Against U.S. In Person in UN

NEW YORK (AP)—The United Nations security council Friday invited Red China to present its complaints of American aggression in person after Nov. 15. It overrode a Nationalist Chinese attempt to veto the invitation.

The council's action resulted in two highly significant "firsts:"

1. **The Chinese government at** Peiping broke through a wall of opposition led by the United States, and won her fight to be present when her charges of U.S. aggression against Formosa are discussed. This does not mean the Reds will take over the Chinese Nationalist seat in the UN.

2. **The council succeeded in find**ing a way to break the deadlock which has hamstrung it in the past when faced with the so-called "double veto."

The last achievement was hailed by delegations opposed to the invitation to Red China.

United States Delegate Ernest A. Gross told newsmen that the council's action set a precedent which would make it extremely difficult for the Soviet Union, which "invented" the double veto to abuse it in the future.

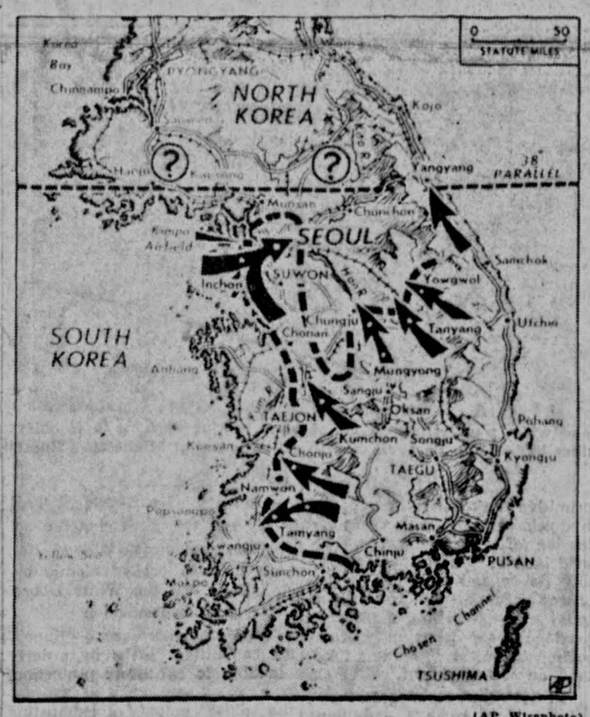

(AP Wirephoto)

THE BIG QUESTION in Korea Friday continued to center on whether or not UN forces (arrow) would cross the 38th parallel and strike into North Korean itself. The broken line defines approximate extent of South Korean territory under Allied control. On the east coast, a South Korean unit was shelling Red positions astride the 38th parallel but South Koreans were under orders to halt at the imaginary border for "regrouping." In the remainder of South Korea, Allies were engaged in mopping up Red pockets.

* * *

South Koreans Stand at Border Shell North Korean Territory

TOKYO (SATURDAY) (AP) — Spearheads of one South Korean division stood today at Korea's 38th parallel—waiting for four full divisions to mass their strength there against Communist North Korea.

The fugitive North Koreans, falling back behind the artificial boundary, were being shelled by South Korean artillery.

A south Korean army spokesman said the war would be carried into North Korea if the republic's high command gives the order.

When the republic's Third division halted at the boundary a U.S. Eighth army spokesman erroneously reported it acted on orders of the Eighth army to halt and regroup.

But Lt. Col. Robert Thompson, U.S. Eighth army information officer, said South Korea's own army command gave that order.

Kerosene Poured On Local Grocer's Bread by Vandals

Bread that was intended to be sold Friday in the Koza-McCollister grocery store was doused with kerosene by culprits sometime Thursday night.

Otto J. McCollister, co - owner of the store picketed for 15 days by members of the meatcutters and butchers local union, reported to police Friday the bread was in a truck parked in front of his home overnight.

About 60 loaves of bread were damaged, he said. The truck was left at his home, 224 Lowell street, because union delivery-truck drivers will not cross the picket line at the store.

Strike Status Unchanged

Status of the strike itself remained unchanged Friday.

Newton L. Margulies, legal representative of the owners, said Friday there was "no reason to believe that the kerosene was thrown on the bread by union members."

"We do not blame the union for the incident," Marguelies added. He said this was the first incident of its kind in 75 years of operation by Koza-McCollister.

Union "Knows Nothing"

Paul Mairet, representative of the union, said the union "knows nothing about this and I believe, and seriously think, it was not done by any of our picketers."

Meanwhile, the Iowa State Federation of Labor announced a meeting for 8 p.m. Tuesday at the American War Dad's hall, 212 1-2 S. Clinton street.

Purpose of the meeting, an official said, was to call different candidates for county offices in the November elections to tell the group their stand on various labor questions.

CITIES PREPARE FOR RIOT

BONN, GERMANY (AP) — West German's big Ruhr valley cities battened down under siege-like precautions Friday night in expectation of a little hot war between rioting Communists and police over the weekend.

Students, Iowa Citians Celebrate Iowa Win

The time of morning was of no concern to hundreds of SUI students and Iowa Citians as fans poured into the streets shortly after 1 a.m. today to celebrate the Hawkeyes' 20-14 win over Southern California.

Within 10 minutes after the game's end parades of cars set up a continual drone of horns. Motorists jammed the streets and continued the parading for over an hour.

The Western Union office was swamped by persons sending congratulatory telegrams to the Hawkeyes. The celebration was a loud one, but only a mild one compared to what the Hawkeyes will receive when they return later this evening.

* * *

Interruptions . . .

WSUI reported that many people phoned their studios during the broadcast of the Iowa-Southern California game Friday night to complain that the report of the game was being interrupted by local station announcements.

Station officials said this was necessary because the report of the game came from a national network, ani WSUI does not carry commercial advertising.

Every time the network carried a commercial, WSUI cut off the network and Sports Director Hal Hart made the local announcements.

KSUI to Return To Air Monday

Off the air since a windstorm destroyed its antenna last May, KSUI, the university's frequency modulation station, will resume its regularly scheduled broadcasts Monday afternoon.

Prof. Carl H. Menzer, station director, said a new antenna has been installed, tested and now is ready for service.

At 2 p.m. Monday KSUI will return to the air with a schedule of programs including music, news, sports, dramatic and children's shows.

Conditions of Crash Victims Still Unchanged

The conditions of four SUI students and a DeWitt youth injured in a head-on collision Sept. 22 still remained unchanged after seven days, University hospitals officials said.

Sally Finkbine, A3, Storm Lake, and Sue Rightmire, A1, Des Moines, remain in "serious" condition; Clayton Yoder, A2, Iowa City, and Thomas O'Meara, 16, De Witt, remain "fair," and Hal DeCourcey, A1, St. Louis, "satisfactory."

Fee Payments Start Tuesday

SUI students were reminded Friday by University Treasurer F. L. Hamborg to call at his office beginning Tuesday to pay registration fees.

Veterans and all students with scholarships and appointments carrying tuition rebates also must report at that time, Hamborg said.

Deadline for payments is Friday.

The fine for a late payment, Hamborg warned, is $2 for the first day, starting Saturday, and $1 more for each day thereafter.

Each student will have his identification card picture taken in the hall below the treasurer's office after he has paid his fee. The cards may be picked up 24 hours later in the same hall.

Hershey Urges Draft of Vets

WASHINGTON — Maj. Gen. Lewis B. Hershey Friday urged that the draft be thrown open to veterans and men with dependents — and that the length of service be stretched from 21 to 30 months.

Hershey, director of selective service, also suggested that three months of basic training be given youths before they reach the draft age of 19.

The official, appearing before the house armed services committee, talked of reaching a 1.5-million - man army in two or three years (apparently about doubling the present force). The committee is studying possible changes in draft regulations.

Hershey said present family deferments for draftees are too broad. He proposed giving them only to men with immediate families and inducting men being refused for service because of "collateral dependents" — in-laws, etc.

In connection with drafting veterans, Hershey observed: "I've got a lot of sympathy for veterans but if they are under 26 they can't have had much service."

Five More Patients Admitted with Polio

Five new polio patients were admitted to and two were discharged from the polio ward at University hospitals Friday.

The new patients were Arnold Bowden, 26, Lamont; Phyllis Boehmer, 16, Alta Vista; Mary Shears, 22, Cedar Rapids; Erwin Latweson, 33, Waverly, and Dale Kittle, 21, Arbala, Mo. All were reported in "fair" condition.

The two patients discharged were Ruby Beard, 5, Iowa City, and Maybelle Derhammer, 38, Decorah.

Transferred from the active to the inactive ward were Larry Goff, 8, Manchester; Patricia Farrington, 8, Cedar Rapids, and Phillip Koppe, 7, Bloomfield.

The present number of active polio cases in University hospitals is 40.

The Daily Iowan

SATURDAY, SEPTEMBER 30, 1950

Published daily except Monday by Student Publications, Inc., 126 Iowa Ave., Iowa City, Iowa. Entered as second class mail matter at the postoffice at Iowa City, Iowa, under the act of congress of March 2, 1879.

Two leased wire services, (AP) and (UP)

MEMBER OF THE ASSOCIATED PRESS. The Associated Press is entitled exclusively to the use for republication of all the local news printed in this newspaper as well as all AP news dispatches.

CALL 8-2151 if you do not receive your Daily Iowan by 7:00 a.m. Makegood service is given on all service errors reported by 9:30 a.m. The Daily Iowan Circulation Department, in the rear of Old Jounalism Building, Dubuque and Iowa streets, is open from 4:30 a.m. to 12 Noon and from 1:00 p.m. to 5:00 p.m. daily except Sunday. Sunday hours: 4:30 a.m. to 10:00 a.m.

Subscription rates—by carrier in Iowa City, 20 cents weekly or $7 per year in advance; six months, $3.65; three months, $1.90. By mail in Iowa, $7.50 per year; six months, $3.99; three months, $2.00. And other mail subscriptions, $8 per year; six months, $4.25; three months, $2.25.

Fred M. Pownall, Publisher

DAILY IOWAN EDITORIAL STAFF

Editor ..... Joseph V. Brown
Managing Editor ..... Glenn C. Urban
News Editor ..... Reynold Hertel
Assistant News Editor ..... Mart Bailey
Assistant News Editor..Richard Jackman
City Editor ..... Barbara Bloxom
Sports Editor ..... Hobert Duncan Jr.
Society Editor ..... Ann Russell
Chief Photographer ..... Tom Cousins

DAILY IOWAN ADVERTISING STAFF

Business Manager .... Robert J. DePew
Ass't. Bus. Manager .Marshall B. Nelson
Classified Manager .... Ed Hunting, Jr.

DAILY IOWAN CIRCULATION STAFF

Circulation Manager ..... Nick Winans
Ass't. Cir. Manager .... Charles Dorroh

editorials

Student Backing Needed —

Several days ago we asked the student body to participate in student council meetings this year. The thought behind this was that backing by the students themselves, would fire the enthusiasm of the council members.

If members could look out from their seats at the council table and see a large audience, they would be more aware of the importance attached to their jobs. They would be reminded that they are obligated to represent them well.

At Thursday night's meeting only a handful of non-member students attended. We were sorry to learn this. We were sorry because there are a number of controversial subjects on the council's agenda for this semester, and we want to see some positive action taken — as quickly as debating and reasoning will permit. And the students whose college lives will be affected by the outcomes of those debates should be there watching and listening to the methods employed and the arguments presented.

For instance, what's going to happen to alleviate this parking condition we have? Obviously something will have to be done because the situation has gotten to the point where it can hardly go on any longer.

Some Friday morning soon (we hope) The Daily Iowan will carry a story telling the plan the student council and the university administration have decided to use in easing the problem. What the plan will be we don't know. But we do know that with the right backing by the student body, the council is more likely to get up some steam and devise a plan that will be acceptable to most of the students involved.

How about the book-exchange idea? Are we interested? Would we like to set up a plan which would save us money each semester when we buy books, Whether we like the idea or dislike it, we should be there to offer comments and suggestions — as we've been invited to do by the council president.

These are only two of the questions. There are others. The "Open Week" idea will be settled — an idea which might develop into a plan wherein we will have no university sponsored extra-curricular activities during the week prior to each final exam week.

Many of the questions to be decided by the council deserve our attendance.

But the council, itself, should take inventory, we believe. In Thursday's meeting little ACTION was reported. It's true that during the summer, little can be done on many problems, and we don't want to appear too critical at this point. But the council members should see to it that a spirit of lethargy doesn't creep up on them. Their jobs are too important.

If the council is to become a strong and representative body, we need real enthusiasm from both elements — the student body and the council members.

Paris Values Indo-China For Agricultural Wealth

By The Associated Press

French Indo-China, snaking down the China sea coast and curled snugly against China, Burma and Thailand, once was France's most valued and valuable overseas possession.

Actully, it has never existed as a unit, but is a handy, collective name for administrative functions. In the comparatively untroubled days before World War II, French Indo-China was comprised of the rich colony of Cochin China and the four protectorates of Annan, Tonkin, Laos and Cambodia.

France first moved into the land in 1787 when a missionary bishop effected a treaty between a native king of Cambodia and Louis XVI. It was never executed fully.

But in the mid-1800s — when empire building was fashionable — Indo-China was acquired piecemeal, starting with Cochin China. Since that time it has almost always been a scene of minor trouble, civil revolts and attempts by the natives to gain their freedom from mercantile and colonization.

The French Record

The ledger of pre-war administration of Indo-China by France contains both red and black entries. There is ample evidence of exploitation of agricultural wealth-rice-rubber, teak, coffee, cotton, silk and tea.

On the other side, France brought to Indo-China a continental civilization, built modern buildings, instituted unifying laws and started an education system.

Growth of Nationalism

For many years Indo-China had a growing nationalist movement. By the end of the war it flourished wider than ever, and the defeated Japanese handed the country back to the nationalists, not to the French

Annam, Tonkin and Cochin China banded together as the Republic of Vietnam — the ancient name of Annam — determined to achieve independence.

Although over a tiny percentage of the people actually were Communist, most of the key posts in the controlling government, the Vietminh (League for Independence) were filled by Moscow followers.

A large number of non-Communist nationals feel that the important battle is for freedom from France rather than the battle against Communism.

France, immediately after the war, determined to fashion its policies on those of the Dutch in Indonesia rather than follow the example of the United States and Great Britain which gave the Philippines and India independence.

France's Comeback

France with the help of the U.S. and Britain managed to get back into Indo-China and has waged continuous warfare against the Communist-dominated Vietminh ever since.

At first it attempted to get back in power with the support of local leaders. Finally it placed all its blue chips on a government headed by an ex-king of Annam, Bao Dai.

Cabin in the Sky

Big Five to Stay Off UN Commission to Korea

By J.M. ROBERTS JR.
AP Foreign Affairs Analyst

The United States is not seeking representation on the new UN commission which will be assigned the task of straightening out Korea.

It was indicated in UN circles Thursday that reorganization of this commission will go forward at once, without participation by the big five powers and with perhaps an ever greater Asiatic membership than at present. That means France will be dropped.

China, India, the Philippines and Australia already are members. It seemed likely that Indonesia, whose membership in the UN is now in process of confirmation, and Pakistan would be added.

Both British and American proposals regarding Korea, insofar as they have been divulged, deal principally with postwar attitudes rather than with the question of the forms for actual acceptance of North Korean capitulation. That apparently is to be left to General MacArthur, although he presumably would act in conjunction with the present UN commission, or the new one if it is organized in time.

The question of pursuit beyond the 38th parallel seems to be generally considered at the UN as one to be decided by MacArthur in the basis of the military position when the time arrives. But there also is sentiment for a full UN decision on the matter of any sort of continuing occupation.

The flurry of excitement created by Wednesday's report of North Korean peace feelers had largely been committed to the unfounded rumor file by the time the United States made known its own long term desires regarding the peace.

Speculation was that the rumor might have sprung from India's efforts to bring about peace.

Illinois U. Needs Additional $8-Million

PEORIA, ILL. (AP) — President George Stoddard of the University of Illinois reported Friday that the school will need additional income of $8,829,835 from the state for 1951-1953 to meet increased expenses.

Stoddard said this sum would be needed above the $52,271,742 biennial allocation.

MacArthur, GI's Pray in Seoul After Victory

By HUGH BAILLIE
President of The United Press

SEOUL, KOREA (AP) — Seldom has the Lord's prayer been uttered in such solemnity, or in such grim surroundings.

This prayer has been heard in shipwrecks and disasters and amid gloom and peril for many hundreds of years.

It was spoken in the battered Korean capitol in the city of Seoul, in a legislative hall where glass came tinkling down from its wrecked dome at intervals and where from the galleries guards armed to the teeth kept close watch in all directions and even peered down the long corridors with binoculars. And where the Korean guards outside were so draped with grenades they were themselves walking bombs.

The leader of the prayer was Gen. Douglas MacArthur. He stood behind the speaker's desk on the platform with the kleig lights showing the gravity of his lean, ascetic visage.

Before him the congregation at this place of thanksgiving consisted of high brass in army uniforms, haggard unshaved marines and GI's, and many weary looking war correspondents looking much the same as the troops — many of them veterans of the whole Korean campaign who had come the whole road back to Seoul from Pusan and Taegu.

The war air was tainted with smoke and death. The route of the "triumphal procession" had been past smashed and burning buildings, along streets where the telephone poles were smoldering like dying torches, over a pontoon bridge, through dense clouds of the infamous Korean dust, past columns of reverse refugees now heading home.

When General MacArthur came to that part of his address where he was about to lead in prayer, he hesitated for a very long, solemn moment.

Then MacArthur said, "In humble and devout manifestation of gratitude to almighty God for bringing this decisive victory to our arms, I ask that all present rise and join me in reciting the Lord's prayer." He signaled with his hands for the crowd to stand.

There was the rumbling shuffle of many getting to their feet such as you might hear in a great church. Off came the camouflaged helmets, the canvas caps, the snappy blue airforce hats, the navy caps. Every head was bowed, and as from the rear I looked over the assembly many carbines were sticking up.

MacArthur's voice uttered the words which have come down the ages, slowly and with great feeling. The crowd went along with him in a low murmur. At the conclusion, "For Thine is the kingdom, the power and the glory, for ever and ever, Amen," MacArthur's voice became strained with emotion.

LIVESTOCK DOWN

CHICAGO (AP) — A steady to 25 cents lower market edged hog prices a little deeper into their seasonally low territory Friday. Cattle and sheep were steady to weak in company.

Airspace Reservation Created over Forest

THE FINE STAND of virgin red and white pine visible in aerial view looking east, with Boulder river in center foreground and Boulder bay of Lac La Croix in left center, is one of Minnesota's finest pine timber stands.

By GEORGE SMEDAL
Central Press Correspondent

CHICAGO — A woods and water fairyland within 750 miles of some 46-million persons, will be rescued from the get-'em-and-get-away-quick hunters and fishermen and commercial despoilers.

This paradise is the million-acre roadless area of the Superior National Forest in northern Minnesota. President Truman has signed an order which creates an airspace reservation above this wilderness. Effective Jan. 1, 1952, airplane trips into and out of this zone will be barred, except for fire patrol and other emergency flights.

The million acres lie astride the Minnesota - Ontario boundary and are matched on the Canadian side by the Quetico Provincial Park of like acreage. There are hundreds of lakes, some as long as 50 miles, which are joined by winding rivers and streams. All kinds of fish and game abound but the honest sportsman never takes more than his frying pan will hold.

A Long Fight

It has been a long and savage fight to save this forest from its enemies. This is the land discovered and explored by Radisson and Groseillers, by the trader Du Lhut, Father Louis Hennepin and La Verendrye. For nearly 300 years the region has felt the impact of the white man's quest of its treasures, first of its furs, later of its wood and minerals, and now also of those qualities that make it a recreational paradise. Yet in large measure it still is unspoiled. Among its treasures none is so rare and so worthy of preservation as the distinctive wilderness quality that still prevails over much of the region.

Twentieth century voyagers can travel for weeks by the same primitive means and in the same wilderness setting as the Indian and early explorers. Here people find solitude and gain perspective. In this country, which more than any other seems made for primitive enjoyment, they can find release from the pressure and tension of modern living. This wild land of shining lakes, sparkling rivers and rocky, pine-clad shores must be preserved as it is today or we will lose a priceless heritage — the opportunity of enjoying the finest wilderness lakeland on the continent.

In 1909 the Superior National Forest of some 4 - million acres was established. At the same time on the Ontario side of the border the Quetico Provincial Park was established. In 1922 conservationists beat an attempt to build roads through the heart of the forest. In 1925 started a nine-year fight to balk construction of seven power dams.

Not all the roadless area was in public ownership and soon resorts were built on privately owned land. It was in 1945 that the Izaak Walton league raised $100-000 to buy up resorts which in turn were sold to the government at a loss. Now eight resorts remain and the airplane has been a boon to them. Trips that take days and weeks to make by canoe now require only minutes of flight. And the fish and game hog has been growing fatter and fatter.

Under an act passed by congress in 1948 existing private resorts will be acquired by negotiation. New resorts will be condemned. In signing the order creating a ban on airplanes, President Truman used the air commerce act of 1926. Previously the law had been used to protect atomic installations and the White House

Plan Protection

The President's Quetico - Superior committee "seeks by orderly planning to substitute protection, restoration and balanced use for the older policy of exhausting available resources . . . The program proposes, as a means of coordinating activities in Canada and the United States, but without changing jurisdiction on either side, that there should be complete understanding between the two countries as to objectives and the means of meeting them.

"These objectives should be: (1) to preserve everywhere the recreational values of the lakes and streams and their wooded shores (2) to retain and preserve in the interior opportunities for primitive travel under wilderness conditions; (3) to administer the forests everywhere under modern forestry practices; (4) to protect and manage other natural resources such as game, fish and furbearers; and (5) to set up a board or committee to coordinate practices under the principles agreed upon in the formal understanding."

And the banning of the speed merchants in airplanes is a long step in protecting this wilderness paradise for all Americans for all time.

WSUI PROGRAM CALENDAR

8:00 a.m. Morning Chapel
8:15 a.m. Morning Roundup
8:30 a.m. Saturday Serenade
9:00 a.m. Iowa State Education Association
9:30 a.m. Saturday Meditations
9:45 a.m. Baker's Dozen
10:15 a.m. Bonjour Mesdames
10:30 a.m. Safety Speaks
10:45 a.m. Health Chats
11:00 a.m. The Music Album
11:20 a.m. State and Local News
11:30 a.m. Music By Roth
12:00 noon Rhythm Rambles
12:30 p.m. World News
12:45 p.m. Musical Rainbow
1:00 p.m. Musical Chats
2:00 p.m. State and Local News
2:15 p.m. Combo Capers
2:45 p.m. Your Navy Show
3:00 p.m. Organ Moods
3:20 p.m. Afternoon Roundup
3:30 p.m. Footlights
4:00 p.m. Tea Time Melodies
5:00 p.m. Children's Hour
5:30 p.m. World News
5:45 p.m. Sports Time
6:00 p.m. Dinner Hour
6:55 p.m. News Headlines
7:00 p.m. Football's Fifth Quarter
7:30 p.m. Old New Orleans
8:00 p.m. University of Chicago Round Table
8:30 p.m. Saturday Shadows
9:00 p.m. Spirit of the Vikings
9:15 p.m. Campus Shop
10:00 p.m. Day's Summary
10:15 p.m. SIGN OFF

official daily BULLETIN

SATURDAY, SEPTEMBER 30, 1950 VOL. XXVI, NO. 304

UNIVERSITY CALENDAR

UNIVERSITY CALENDAR items are scheduled in the President's office, Old Capitol

Sunday, October 1

8:00 p.m. — Iowa Mountaineers, "Shores and Sails in the South Seas," Macbride auditorium.

Monday, October 2

7:45 p.m. — Naval reserve research unit, house chamber, Old Capitol.

2:00 p.m. — University Newcomers, Autumn tea, Iowa Union.

8:00 p.m. — Lecture by Arthur Mizener, sponsored by the department of English, Senate chamber, Old Capitol.

Tuesday, October 3

7:30 p.m. — Engineering student - faculty mixer, Community building.

Wednesday, October 4

4:30 p.m. — Meeting of all students interested in securing positions in commerce and industry, except engineers, sponsored by bureau of business and industrial placement. Chemistry auditorium.

Friday, October 6

8:00 p.m. — Art Guild Movie Series, "French Advance Guard (silent)," Art Auditorium

Saturday, October 7

2:00 p.m.-5:00 p.m. — Carnival of Bands, Iowa Memorial Union.

Wednesday, October 11

4:30 p.m. — Profile Preview, sponsored by UWA, senate chamber, Old Capitol.

8:00 p.m. — Concert: University symphony orchestra, Iowa Union.

Saturday, October 14

1:30 p.m. — Football, Wisconsin Here, Iowa Stadium

(For information regarding dates beyond this schedule, see reservations in the office of the President, Old Capitol.)

GENERAL NOTICES

GENERAL NOTICES should be deposited with the city editor of The Daily Iowan in the newsroom in East Hall. Notices must be submitted by 2 p.m. the day preceding first publication; they will NOT be accepted by phone, and must be TYPED OR LEGIBLY WRITTEN and SIGNED by a responsible person.

PERSHING RIFLE active members and prospective pledges are urged to meet in the Armory Tuesday, Oct. 3. Green uniforms will be worn.

SIGMA DELTA CHI will hold a meeting Wednesday, Oct. 4, at 6 p.m. in the Spanish room of the D&L grill. The delegate to the national convention will be chosen and other business matters will be discussed.

MEN WANTED for "Y" Boys' Work. Applications are now being taken at the Y-office in the Iowa Memorial Union for pre - professional group work experience, child guidance work as a "voluntary case-aid" with boys on probation, and both paid and volunbation, and both paid and voluntary club leadership of younger boys. All expenses connected with this work are provided by the YMCA.

FOOTBALL MOVIES of the Iowa - Southern California football game will be shown in Macbride auditorium Tuesday, Oct. 3, at 4 p.m. Admission is 10 cents.

FALL CONCERT BAND applicants are asked to report to the band office, room 15, Music Studio building. Rehearsals Monday and Wednesday, 7:15 to 8:45 p.m. Basses, drums, clarinets, flutes, and saxophones can be admitted.

HICK HAWKS will begin their weekly Monday meetings Oct. 2 at 7:30 p.m. in the women's gym All beginners and experienced square dancers are invited into the club.

RHODES SCHOLARSHIPS for two years' study at Oxford university are open to qualified juniors, seniors and graduate students. Candidates from the University of Iowa will be nominated early in October. For information see S. R. Dunlap, 204 Old Dental building.

IOWA MOUNTAINEERS. Color movie travelogue, "Shores and Sails in the South Seas," will be presented by Charles Allison Sunday, Oct. 1, at 8 p.m. at Macbride auditorium. Admission by membership or tickets purchased at door. Memberships will be available at the program.

ALL STUDENT ORGANIATIONS are requested to register their current officers in the office of student affairs before Oct. 1.

HOMECOMING DESIGNS will be received in the office of the dean of engineering until 5 p.m., Oct. 5. Twenty dollars will be awarded to the person submitting the winning design. All students, faculty and the general public are eligible to submit designs.

INTERNATIONAL CLUB will meet Saturday, Sept. 30, at 8 p.m. in the Congregational church, corner of Clinton and Jefferson streets. All students are invited.

STUDENTS are requested to have their university identification cards for presentation when borrowing material at the university libraries.

PH.D. FRENCH READING examination will be given Sat., Oct. 14, from 8 to 10 a.m. in room 314, Schaeffer hall. Please make application by Wednesday, Oct. 11, by signing the sheet posted outside room 307, Schaeffer hall. Only those signing the sheet will be accepted.

ALL SENIORS and graduate students, except engineering, interested in securing positions in the business or industrial fields are urged to attend the Business and Industrial Placement office meeting Oct. 4 at 4:30 p.m. in the Chemistry auditorium.

FRENCH CLUB will meet Tuesday at 7:30 p.m. at the home of Grace Cochran, 10 Oak Ridge avenue.

SUI YOUNG PROGRESSIVES will hold a hayride Saturday evening, Oct. 7. For reservations, phone 8-2310 after 7 p.m.

NEWMAN CLUB communion breakfast will be at the Catholic Student center, Sunday, Oct. 1, after the 9 a.m. mass.

SUI NAVAL RESEARCH reserve unit 9-19 will hear a talk by Cdr. R. W. Mayhew at a regular meeting Oct. 2 at 7:45 p.m. in the house chamber of Old Capitol. The program includes a report and discussion of recent developments of interest to the research reserve.

LAW COMMONS. All university men now residing in the Law Commons are invited to the Fairchild house, 5 E. Fairchild, for an open house from 3-5 p.m. Sunday, Oct. 1. Card games and dancing.

FORENSIC ASSOCIATION MEETING Tuesday, Oct. 3, in room 14, Schaeffer hall. Students wishing to participate in debate, discussion and other speaking activities are invited to attend.

SUI LETTERMEN'S club will meet Tuesday, Oct. 3, at 7:30 p.m. in the fieldhouse. All major "I" winners are requested to attend.

RECREATIONAL SWIMMING for all women students at the pool in the women's gym on Monday, Wednesday, Thursday and Friday from 4:30 to 5:30 p.m. and Saturday mornings from 10:30 to 11:30. Clinic on Saturday mornings from 9:30 to 10:30 will be for those who need special help and practice to meet a swimming requirement.

TOWN WOMEN. Applications for senior privilege are now available at the Office of Student Affairs. To be eligible you must have 90 semester hours or more of credit and-or be at least 22 years old with a cumulative 2.0 grade average.

ORCHESIS, MODERN DANCE club will hold an open house for Oct. 4 at 7:30 p.m. in the Mirror room of the Women's gym.

DAMES OF SUI will hold their first meeting of the year Monday Oct. 2 at 8 p.m. in the Iowa Union conference room 1.

OFF CAMPUS HOUSING — Students who registered before they had made housing arrangements are urged to report their local address to the Office of Student Affairs, 111 University hall, as soon as possible. Also any student who changes his place of residence at any time during the semester is urged to report the change so that the address file may be kept up to date.

Church Calendar

CHURCH OF CHRIST
Iowa Union
Conference Room

Sunday, 10 a.m. communion; 10:15 Bible Study. 11 a.m. Preaching by Brother Wallace Blake of Norway, Iowa.

FIRST PRESBYTERIAN CHURCH
26 E. Market Street
The Rev. P. Hewison Pollock, Pastor

Sunday, 9:30 a.m. Church school. 10:45 a.m. Morning worship. World-wide communion Sunday. 5 p.m. Westminster vespers. Student panel on "Daily Devotional Life." 6 p.m. Supper and social hour.

TRINITY EPISCOPAL CHURCH
College at Gilbert Street
The Rev. Harold F. McGee, Chaplain

Sunday, 8 a.m. Holy communion. Breakfast following. 9:15 a.m. Church school. 9:45 a.m. Adult class in religious studies. M. F. Carpenter teaching. 10:45 a.m. Choral Eucharist and sermon. Father McGee will preach on "How Not to Find God." 5 p.m. Evening prayer and sermon. Father McGee will preach on "That Strange Thing Called Grace." 6 p.m. Canterbury supper.

Monday, 4 p.m. Girls friendly society.

Tuesday, 7:30 p.m. Vestry meeting.

Wednesday, 6:45 a.m. Holy Communion. Breakfast following. 10:45 a.m. Holy communion. 1 p.m. St. Katherine's Guild-Auxiliary. October luncheon. The rector will speak on "A Vision to Match Our Opportunity."

Thursday, 7:45 p.m. St. Rose's Guild meets in Rector's study. 8 p.m. Class in church history, teaching and practice. 9 p.m. Christian education forum.

Friday, 2 p.m. Prayer hour. 4 p.m. Junior choir rehearsal. 6 p.m. The Trinity club will have a pot-luck supper.

Saturday, 9 a.m. Confirmation class. 10:30 a.m. Canterbury choir rehearsal. 7 p.m. Senior choir rehearsal.

ST. PAUL'S LUTHERAN CHAPEL
404 E. Jefferson Street
The Rev. John F. Choitz, Pastor

Sunday, 8:30 a.m. Divine worship with Holy communion. 9:30 a.m. Sunday school with Bible class. 10:30 a.m. Divine worship with Holy Communion. 6 p.m. Gamma Delta hayride.

Monday, 8 p.m. Church membership class meets. The public is invited.

Friday, 8 p.m. Council meeting.

Saturday, 9:30 a.m. Children's catechism class. Confirmation class.

REORGANIZED CHURCH OF JESUS CHRIST OF LATTER DAY SAINTS
North Lobby Conference Room
Iowa Union
Dale Ballantyne, Acting President

Sunday, 9:30 a.m. Class. 10:30 a.m. Sacrament.

ZION LUTHERAN CHURCH
(American Lutheran Conference)
The Rev. A. C. Proehl, Pastor

Sunday, 9:15 a.m. Sunday school. 9:30 a.m. Student Bible class. 10:10 a.m. Preparatory service for communicants. 10:30 a.m. Divine service. Sermon by the pastor: "What Shall We Do With the Lord's Day?" Music by the choirs. 5 p.m. The Lutheran student association will meet at this church. Following a cost supper, there will be a panel discussion of "What Makes a Christian?"

Monday, 7:30 p.m. The first in a series of weekly instruction periods setting forth the Lutheran faith. Everyone is welcome.

Tuesday, 4 p.m. Children's choir practice.

Wednesday, 7:15 p.m. Senior choir practice. 8 p.m. Regular meeting of the church council.

Thursday, 2:30 p.m. Regular meeting of the ladies aid society.

Saturday, 9 a.m. Junior catechetical instruction. 11 a.m. Children's choir practice.

CHURCH OF JESUS CHRIST OF LATTER DAY SAINTS
918 E. Fairchild Street
L. Stephen Richards Jr, Branch President

Sunday, 10 a.m. Sunday school. 11 a.m. Testimony meeting. 7 p.m. Worship service. Sermon by Elder Daryl C. Dangerfield of Oakland, Calif., newly assigned representative of the Northern States mission.

FIRST ENGLISH LUTHERAN CHURCH
Dubuque and Market Streets
The Rev. George R. Arbaugh, Supply Pastor

Sunday, 8:30 a.m. Church services. 9:30 a.m. Sunday school. 10:45 a.m. Church services. Sermon: "If I Take the Wings of The Morning." Sacrament of the Holy Communion will be observed at both services.

FIRST METHODIST CHURCH
Jefferson and Dubuque Streets
Dr. L. L. Dunnington
Rev. Robert Crocker
Rev. Robert Sanks, Ministers

Sunday, 9:30 a.m. Church school. 9:30 a.m. and 11 a.m. Identical morning worship services with sermon by Dr. Dunnington. "What Can Make or Break Us." 5 p.m. "What Do You Believe?" will be the theme of a number of discussion groups in Fellowship hall for single students. A supper will follow. 5 p.m. "Mass Communication and Its Influence on Our Society" will be the theme of vespers at Wesley House for married students. Prof. Leslie Moeller, director of the school of journalism at SUI will be the speaker. A supper will follow. A nursery is provided for children. 7 p.m. Methodist Youth Fellowship.

ST. WENCESLAUS CHURCH
699 Davenport Street
The Rev. Edward W. Neuzil, Pastor
The Rev. Joseph P. Hines, Asst. Pastor

Sunday, Masses 6:30 a.m., 8 a.m., 10 a.m., and 11:45 a.m. High School Instructions 9 a.m. Saturday, Confessions heard 3-5:30 p.m. and 7 to 8:30 p.m. Grade School Instructions 8:30 a.m. Monday, Adult Instruction 7:30 p.m. and Thursday 7:30 p.m.

St. Thomas More Chapel
405 North Riverside Drive
Rev. Leonard J. Brugman, Pastor
Rev. Robert J. Welch, Asst. Pastor
Rev. J. Walter McEleney, Asst. Pastor
CATHOLIC STUDENT CENTER
108 McLean Street

Sunday Masses, 5:45 a.m., 7:30 a.m., 9 a.m., 10 a.m., 11:30 a.m.

Weekday Masses, 6:30 a.m., 7 a.m. and 7:30 a.m.

Holy Day Masses, 5:45 a.m., 7 a.m., 8 a.m., 11 a.m., and 12:15 p.m.

First Friday Masses, 5:45 a.m., 7 a.m. and 7:30 a.m.

Confessions are heard from 3:30 to 5 p.m. and 7 to 8:30 p.m. on all Saturdays, days before Holy days and first Fridays; also on Sundays for twenty minutes before the masses and on weekdays during the 6:30 and 7:30 masses.

ST. MARY'S CHURCH
Jefferson and Linn Streets
Rt. Rev. Msgr. C. H. Meinberg, pastor
Rev. J. W. Schmitz, ass't pastor

Sunday masses: 6, 7:30, 9, 10:15 and 11:30 a.m. Weekday masses at 6:30 a.m. in the convent and at 7:25 and 8 a.m. in the church. Novena services Thursday at 3 and 7:30 p.m. Confessions: Saturday at 2:30 to 5:30 and 7 to 7:20 p.m. Weekdays during the 7:25 a.m. masses and after the Novena services.

ST. PATRICK'S CHURCH
224 E. Court street
Rt. Rev. Msgr. Patrick O'Reilly, pastor
Rev. Raymond J. Pascha, ass't pastor

Sunday masses: 6:30, 8:30, 9:45, 11 a.m. Weekday masses at 7:30. Confessions Saturday from 3 to 5:30 p.m. and 8 p.m.

Sorority to Be Honored At 11th Scholarship Dinner

A scholarship cup will be presented to the SUI sorority maintaining the highest grade average last year at the eleventh annual Panhellenic scholarship dinner Monday.

President Virgil M. Hancher will be guest speaker at the dinner, which will be at 6 p.m. in the main lounge of the Iowa Union.

Other guests will be Mrs. Hancher, Dean and Mrs. L. Dale Faunce, Dean and Mrs. Dewey B. Stuit, Dean and Mrs. Sidney G. Winter, Dean and Mrs. R. A. Keuver and Helen Focht.

Emily Pratt, A4, Council Bluffs, Panhellenic president, will present the cup to the honored sorority.

This is the fifteenth year the women's Panhellenic association has sponsored the presentation of the scholarship cup. The cup, a traveling award, must be won three consecutive years to remain in the permanent possession of a sorority. The present cup is the third cup that has been in circulation.

Winner of the cup last year was the Delta Delta Delta social sorority.

JoFran Kouba, A3, Cedar Rapids, Panhellenic scholarship chairman, will tell the history of the cup at the dinner.

Helen Reich is Panhellenic advisor.

Tennis Club to Meet

The SUI Tennis club will hold its first meeting at 4:30 p.m. Tuesday in the social room of the women's gym.

President Nancy Lauzon, A2, Vinton, asked that all members attend. The club will meet this year every Tuesday and Thursday.

Town 'n' Campus

BOOK AND BASKET CLUB — The Book and Basket club will meet Monday at 2 p.m. at the home of Mrs. Joseph Walter, 420 N. Dubuque, street. Mrs. Gilbert Engelhardt will be assistant hostess. Roll call will be answered by "Vacation Experiences."

UNIVERSITY NEWCOMERS CLUB — The University Newcomers club will hold a tea Monday at 2 p.m. in the University clubroom at the Iowa Union. Wives of faculty members with the rank of instructor or above are eligible to join.

JUDY QUITS MGM

HOLLYWOOD (AP) —Judy Garland and Metro-Goldwyn-Mayer studio called it quits Friday.

Coeds Try Talents in Currier Variety Show

About 300 pajama-clad SUI coeds attended Currier's annual big-little sister variety show Thursday evening.

The show is sponsored each year to discover new talent among freshman and tranfer students at Currier.

Flo Schuck, A3, West Point, was mistress of ceremonies for the show which featured a violinist, readings, a saxphonist, marimbist, dancer and ukelele players.

One number, was presented by Donna Anfinson and Helen Montgomery both A1, Nevada, playing ukeleles while Sue Fawcett, A1, Nevada, sang the "Hawaiian War Chant" and an original take-off "Five Foot Two".

The audience watched Lois Laughlin, A2, Osage, play the marimba, and conclude the program by tap dancing to her own accompaniment.

Carolyn Caulk, A1, Clayton, Mo., presented two violin selections. She was accompanied by Marilyn McCain, A1, Ironton, Ill.

Jo Peters, A1, West Liberty, and Sandra Sechler, A1, Masontown, Pa., gave readings. Sally Ward, A1, Dubuque pantomined two Beatrice Kay records.

Janet Suiter, A1, Ames, played a saxophone accompanied by Mary Rierson, A1, Ames. Peggy Van Patten, A1, Indianola, sang and danced accompanied by Marilyn Miller, A3, Murray.

SUI Seals' Club To Begin Tryouts

Seals club, SUI women's swimming organization, will hold tryouts in the women's gym at 7 p.m. Oct. 5, 10 and 12.

Requirements for joining the club will be based on four areas — speed, diving, form and ballet. The speed requirement is swimming five lengths of the pool in two minutes. A running front dive from the board and a standing front dive from the side of the pool are required in the diving area.

The front crawl, back crawl, breast and side strokes are required for form. The front surface dive and the back dolphin dive are required in the ballet area.

Anyone wishing individual instruction in any of these areas will be helped during free swimming periods by members of the Seals club. These swimming periods will be 4:30 p.m. Monday, Wednesday, Thursday, and Friday; 10:30 a.m. Saturday and 4:30 p.m. Oct. 9.

Those wishing further information about these tryouts may telephone Sue Funk, A, Iowa City, at 80175.

WSUI TRYOUTS

Tryouts for students interested in WSUI dramatic programs will be today from 9 a.m. to noon at studio A, engineering building. All students interested in radio plays should bring dramatic material to read at the auditions.

Reed Hartsook Chosen New SUI Cheerleader

Reed Hartsook, A3, Des Moines, was chosen as a new cheerleader following tryouts Thursday.

Other members of the cheerleader squad are Mrs. Jane Buckley Graham, A4, Iowa City, captain; Jean Meggers, G, McGregor; Rosemary Sixtra, A2, Cedar Rapids; Dick Turchen, A3, Sioux City, and Jim Werner, A4, Perry.

Catholic Student Center

CATHOLIC STUDENT CENTER
108 McLean Street
"Headquarters for all Catholic Student activities at S.U.I."
WELCOMES YOU—
CATHOLIC STUDENTS
ST. THOMAS MORE CHAPEL
405 N. Riverside Drive
"The Catholic Students' Church"
Sunday Masses 5:45 - 7:30 - 9:00 - 10:00 and 11:30
Weekday Masses 6:30 - 7:00 and 7:30
Rev. Leonard J. Brugman, Pastor Rev. Robert J. Welch Rev. J. Walter McEleney

SOMETHING NEW HAS BEEN ADDED
DAIRY FREEZE
Pie and Cake A-la-Mode

We Make Our Own
Special Blend of Ice Cream
Come In And Try Some!
Also Available in
pints - - quarts - - gallons
Get Dairy Freeze Here Exclusively
-The Maid Rite-
Always the Best of Food
15 E. Washington

St. Wenceslaus Church
Corner Dodge and Davenport
Revised
Sunday Mass Schedule
6:30, 8:00, 10:00, 11:45

RALLY DAY!
AT
BETHANY BAPTIST CHURCH
Community Building

9:30 A.M.	Sunday School	
10:45 A.M.	Morning Worship Sermon "Christianity, a Lullaby or a Bugle Call?"	
*6:30 P.M.	B.Y.P.U. — Everyone Invited Amazing story of war vet who swam 120 hours in ocean before rescue.	
*7:30 P.M.	Evening Service Film—"God of Creation" See flowers grow up in seconds! See caterpillar change to butterfly!	

SHORT-SLEEVED PULLOVER.... 3.95
CARDIGAN.... 5.95

Sweaters... soft as a kitty... and oh, so pretty! Styled for eye-catching... in luscious colors for mixing or matching! They're soft, 100% virgin wool. Sizes 34 to 40.

Exclusive at
DUNN'S

Aldens

White Shoulders by Evyan

Perfume ..... $2.75 to $15.50
Cologne ..... $2.75 to $8.50
Splash ..... $3.00 to $10.00
PLUS TAX

ALDENS — First Floor

An Important Announcement
from
THE FIRST METHODIST CHURCH

Two identical worship services will be held at The Methodist Church every Sunday morning at 9:30 and 11:00 o'clock, beginning tomorrow, October 1st.

This is our fifth consecutive year of this double service to accommodate the 2,000 people who worship with us during the academic year of the University of Iowa.

Dr. Dunnington's topic tomorrow:
"Mind Can Make or Break Us"

HUNDREDS OF STUDENTS BRING THEIR PROBLEMS TO THIS CHURCH... AND LEAVE THEM THERE!

Hear our splendid choir under the able direction of
Professor A. F. Stark

Since our second service is always crowded, we suggest that as many as possible attend the 9:30 service

Yanks Clinch Pennant As Indians Rout Tigers, 12-2; Brooks Nip Boston Twice, 7-5, 7-6, Stay In Race

Lemon's Six-Hitter Eliminates Detroit

DETROIT (AP) — The hard-hitting Cleveland Indians blasted the Detroit Tigers' American league pennant hopes Friday as they smashed out 15 hits in a 12-2 rout that ended the Tigers' chances of catching the idle New York Yankees in the pennant race.

Big Bob Lemon, the American league's leading pitcher, halted the Tigers with six scattered hits to get his 23rd win of the year and help the Yankees to their second straight pennant.

The Indians backed him up with a devastating onslaught on four Tiger pitchers. They scored in six different innings with Jim Hegan and Dale Mitchell contributing homers to the complete rout.

Cleveland	001	131	041	12 15 0
Detroit	100	000	100	2 6 2

Lemon (23-11) and Hegan; Gray, Stuart (5), Herbert (6), Calvert (8) nad Robinson. Losing pitcher-Gray (10-7). Home runs-Hegan, Mitchell, Priddy.

Cardinals, Brazle Defeat Cubs, 5-1

ST. LOUIS (AP) — Al Brazle gave up only four hits in nine full innings Friday night as the St. Louis Cardinals defeated the Chicago Cubs, 5-1. All the Redbird markers came in the second inning against Paul Minner, Chicago starter.

Brazle relieved Cloyd Boyer with none out in the first inning. Boyer left because of a sore right elbow. He pitched to only one man, Ransom Jackson, who doubled and then scored on Preston Ward's single.

Wayne Terwilliger got two of the other Chicago hits, one a double. It was Brazle's 11th triumph against nine defeats.

Chicago	100	000	000	1 5 0
St. Louis	050	000	00x	5 11 0

Minner, Lade (2), Klippstein (7) and Sawatski; Boyer, Brazle (1) and D. Rice. Winning pitcher-Brazle (11-9); Losing pitcher-Minner (8-13).

NATIONAL FOOTBALL LEAGUE
Detroit 21, New York Yanks 44

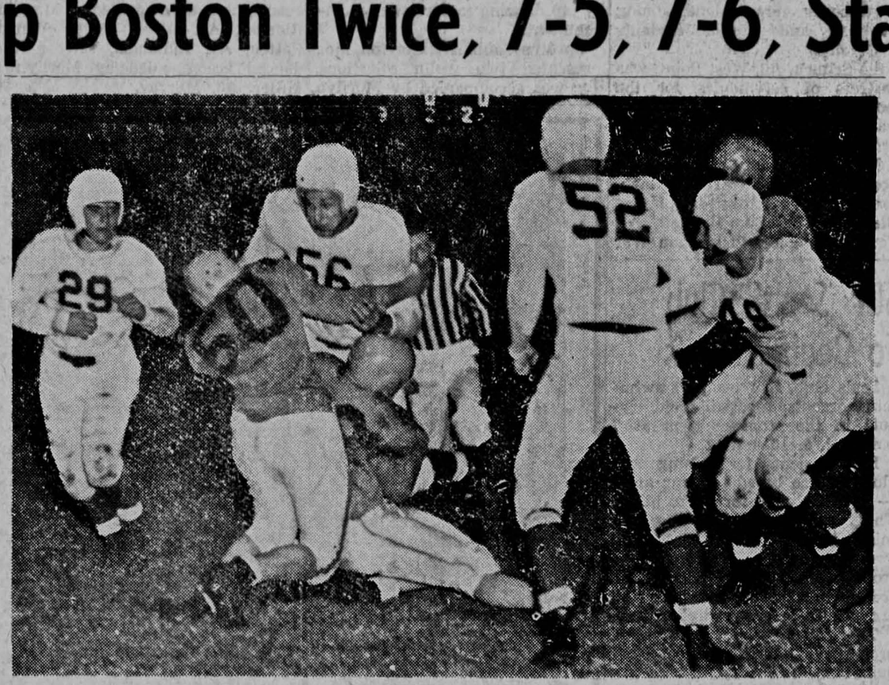

(Daily Iowan Photo by Dick Kenaston)

BEING TACKLED FOR A LOSS is Iowa City's left end, Jim Freeman (56), carrying the ball on an end-around play in the third quarter. Bringing him down, with the help of an unidentified player is East Moline's left end, Bob Hougan (50) obscuring the ball. Other Iowa City players in on the play are Guard Larry Arnett (29), End Mickey Moore (52) and game captain Frank Frey (49). The Hawklets remained undefeated by beating East Moline, 13-8.

Hawklets Down East Moline, 15-8

By BILL MILLER

Iowa City's Little Hawks survived a determined second half rally to edge by the powerful Panthers of East Moline, 15-8.

Iowa City was leading, 13-0, with a little more than five minutes to go in the third quarter and it seemed as if the Panthers were beginning to weaken.

Then the Illinois club started clicking with the wide sweeps of Jim Williams, the off-tackle slants of Manuel Ysias, and the passing of Quarterback Bob Nolan.

For the next 16 minutes the Panthers pushed the Hawklets all over the field, and with three minutes, three seconds remaining in the game had closed the gap to 13-8.

Duane Davis took an East Moline punt on his own 45 and scooted down to the visitors' 23 before he was stopped.

Davis and Jerry White promptly gave the Hawklets a first down on the 10. Then the attack bogged down. With fourth down and 12 yards to go, John White faded back to pass, broke away from a host of would-be tacklers and hit Jim Freeman in the end zone.

Jerry White's attempted placekick was wide and the Hawklets led, 6-0, with less than three minutes of the half left.

After an exchange of downs in the second half the Little Hawks opened up with a twin passing attack. Taking the ball on their own 44, by virtue of passes from Jerry White to David, and Davis to Jerry White, the Hawklets took the ball to the Moline 2 from where Gene Brawner went over.

White's conversion was good and the Hawklets led, 13-0.

Then East Moline took over. With Jim Williams and Ysias running hard the visitors had a first down on the Iowa City three.

Iowa City made a gallant goal line stand and took over on downs, but Mickey Moore's punt was blocked and East Moline tackled him in the end zone for a safety.

East Moline took the ball again on their own 16 and, with Williams, Ysias and Darrell Yeargle carrying, took the ball to the Iowa City 3 from where Marvin Salmonson went over.

White and Mike Korns blocked the attempted conversion and the score was 13-8.

Iowa City scored their final points when a series of Moline desperation passes led to a safety.

U-High Routs Favored West Branch 41-0

By JERRY COPELAND

A promising University high school football team developed into a conference title contender here Friday when it routed heavily-favored West Branch, 41-0.

The Blue Hawks unleashed a well-balanced attack that carried them to their second Eastern Iowa Hawkeye conference victory without a defeat.

West Branch had been unbeaten and unscored on in two games before Friday.

The Blues rolled to touchdowns in every period and then finished up in the last period with three scores.

Any idea of victory that confident West Branch had were dispelled in the opening minutes when the Blue Hawks' Bob Ewalt intercepted a West Branch pass on the visitors' 38 yard line. After five plays, Bill Dinsmore scored.

The Blue Hawk attack that sputtered at Wapello last week rolled again in the second period after reserve Dick Abshire intercepted a Kevin Cahill pass on the U-High 40. A drive featured by a 40-yard jaunt by Dinsmore ended when Bob Cantrell went 15 yards for the score.

After West Branch displayed their only offensive at the beginning of the second half, the Blues went 74 yards for another score with Ewalt tossing to Mel Rittger.

The rout started in the last period. Abshire intercepted a Jim Little pass on the West Branch 45. Ewalt scored five plays later.

Reserve Gardner Van Dyke came in and passed to Cantrell for the next score. Minutes later Van Dyke went over again for the final U-High touchdown.

(Daily Iowan Photo by Hal Hart)

GANGING UP ON Kevin Cahill, 205-pound West Branch fullback is a group of U-high players. Making the tackle is Guard Ken Butterbaugh, while Quarterback Bob Ewalt (background) and Guard Ken Slade (21) come in to assist. U-high won, 41-0.

Statistics

	Iowa City	East Moline
First downs	7	11
By passing	3	2
By rushing	4	8
By penalty	0	1
Passes attempted	8	16
Passes completed	4	3
Yards gained by passes	107	54
Passes intercepted by	0	0
Yards by interceptions	0	0
Yards gained rushing	122	151
Yards lost	18	10
Net yards gained	104	144
Total yards gained	211	198
Fumbles	0	0
Own fumbles recovered	0	0
Opp. fumbles recovered	0	0
Yards lost penalties	45	50
Number of punts	6	5
Punting average	30.8	27.2

Statistics

	U-High	W.Branch
First downs	12	1
Passes attempted	10	8
Passes completed	4	1
Passes intercepted by	4	0
Yards gained passing	34	0
Net yards rushing	339	71
Fumbles	2	5
Yards lost on penalties	45	25

BOWLING
at
The New
CORAL LANES
OPEN BOWLING
WEEKDAYS
4 TO 6:30 P.M.
AND AFTER 9 P.M.
SAT. AND SUN.
1 TO 11 P.M.
HIGHWAY 6
AT CORALVILLE
CALL 9082
FOR RESERVATIONS

STOCK CAR
RACES
SUNDAY
AFTERNOON,
OCT. 1
Time Trials 12:30
Races 2:00 P.M.
Adults $1.00
Children Under 12 Free
when Accompanied by Parents
Cedar Rapids . . .
CE-MAR
ACRES
1st Ave. between C.R. and Marion

Crucial Dodger-Phil Series Starts Today

BROOKLYN (AP) — The Brooklyn Dodgers came off the floor twice Friday to out-claw the Boston Braves in both games of a doubleheader at Ebbets field, 7-5 and 7-6 and keep their pennant hopes flickering.

If they can capsize the Philadelhia Phillies both today and in the final game of the campaign Sunday the two clubs will finish in a dead tie for the National league flag. Only 11 days ago the Dodgers were nine games out of first place.

A group of Phils, enjoying an off-day prior to their climactic jousts with the Brooks, sat in a box near third base Friday and died slowly as the home club fought from behind to win twice.

(1st game)

Boston	001	200	020	5 10 3
Brooklyn	200	000	05x	7 14 0

Surkont, Hogue (8) and Crandall; Roe, Bankhead (8) Mallette (9) Newcombe (9) and Campanella. Winning pitcher-Bankhead (9-4), Losing pitcher-Surkont (5-2).

(2nd game)

Boston	022	020	000	6 10 1
Brooklyn	100	203	10x	7 12 1

Bickford, Hogue (7), Surkont (8) and Crandall, Burris (8); Van Cuyk, Romano (3), Erskine (7) and Campanella. Winning pitcher-Erskine (7-6), Losing pitcher-Bickford (10-14). Home runs-Campanella, Robinson.

Bosox Win, 7-6, Despite Four Senator Homers

BOSTON (AP) — The Washington Senators rapped four home runs but were overtaken, 7-6, by the Boston Red Sox Friday as they concluded their 1950 rivalry.

Washington	121	000	020	6 11 1
Boston	002	201	101	7 10 1

Kuzava, Harris (8), and Grasso, Keller (7); Masterson, Atkins (4), Kinder (8), and Batts. Winning pitcher-Kinder (14-12). Losing pitcher-Harris (5-9). Home runs-Yost, Mele, Michaels, Batts, Keller.

The STANDINGS

NATIONAL LEAGUE

	W	L	PCT.	GB
Philadelphia	90	62	.592	
Brooklyn	88	64	.579	2
New York	84	68	.553	6
Boston	83	69	.546	7
St. Louis	76	74	.507	13
Cincinnati	64	86	.427	23
Chicago	63	87	.420	26
Pittsburgh	56	94	.373	33

AMERICAN LEAGUE

	W	L	PCT.	GB
New York	97	55	.638	
Detroit	94	58	.618	3
Boston	93	59	.612	4
Cleveland	91	61	.599	6
Washington	67	86	.438	30½
Chicago	58	93	.384	38½
St. Louis	57	94	.377	39½
Philadelphia	51	102	.333	46½

FRIDAY'S RESULTS
NATIONAL LEAGUE
Brooklyn 7, 7, Boston 5, 6
St. Louis 5, Chicago 1 (night)
(Only games scheduled)
AMERICAN LEAGUE
Cleveland 12, Detroit 2
Boston 7, Washington 6
(Only games scheduled

TODAY'S PITCHERS
NATIONAL LEAGUE
Philadelphia at Brooklyn—Meyer (19-11) or Church (8-6) or Miller (11-5) vs. Palica (12-8).
Boston at New York—Spahn (21-16) vs. Jansen (18-9).
Pittsburgh at Cincinnati—Werle (8-15) vs. Fox (10-8).
Chicago at St. Louis (2-twi-night)—Hiller (12-5) and Rush (13-19) or Schmitz (10-16) vs. Munger (6-8) and Staley (12-13).
AMERICAN LEAGUE
New York at Boston—Nevel (0-0), Burdette (0-0) and Madison vs. Parnell (18-9). (Yank pitchers will pitch three innings each.)
St. Louis at Chicago—Widmar (7-14) vs. Pierce (11-16).
Cleveland at Detroit—Garcia (11-10) or Pieretti (0-1) vs. Newhouser (14-13).

Dress up for the weekend
in a —
Lee Cameo

Get set for Fall in a Lee "Cameo". . . the luxury - styled hat in the brass-tacks price range. Triple - stitched brim, cushion leather inner band, Lee-shaped crown and brim . . . put there to stay — for life. Come in, try it on . . . you'll agree that you look better in a "Cameo"
7.50
On the busiest street in Iowa
Stephens
Men's Apparel

Play-by-Play of Iowa-USC Game

(Game story direct from Los Angeles by Daily Iowan Sports Editor Hobert Duncan on page 1.)

Following is a running account of the play-by-play action in Friday night's Iowa - Southern California football game at Los Angeles Memorial coliseum:

FIRST QUARTER

McGee kicked off for Southern California to Reichardt who returned from the 7 to the 23. Faske swept left end for 20 yards to the 48. Reichardt went through tackle to the 48. Iowa was offside on the next play setting the Hawks back five yards.

Iowa lost four yards on a lateral pass from Drahn to Reichardt. Reichardt hit the middle on a delayed buck for 16 yards to the Trojan 48. With fourth down and one yard to go, Drahn punted to Williams who handed off to Schneider and Schneider took it to the Trojan 41.

Williams was stopped cold on a line buck. Hoff and Ginsberg dumped Schneider for a two yard loss. Robertson faked a pass and ran to the 47. Robertson punted out of bounds on the Iowa 20.

Two plunges and an incomplete pass netted Iowa four yards and Drahn punted to Schneider on the 26. On the return Schneider fumbled and Hoff recovered for the Hawkeyes on the USC 36. Reichardt fumbled a pitchout and lost nine yards. Drahn's pass was incomplete. Commack was dropped for a yard loss.

Drahn kicked out of bounds on the Trojan nine. USC could get only three yards in as many plays and Robertson kicked to Brandt who was knocked down on the Iowa 44. Reichardt plunged to the 45.

Drahn then faded on a spread formation and threw down the middle to Faske who rambled all the way to a touchdown with the play covering 55 yards. Reichardt placekicked the extra point and Iowa led, 7-0, after 10 minutes.

Denning kicked off with Schneider returning the ball to the 33. Robertson passed to Hatfield for five yards. Robertson hit twice more to carry the Trojans to the Iowa 42. Perrin and Ginsberg spilled Robertson for a five-yard loss.

Britzman broke up a Robertson aerial. USC punted to Britzman who returned to the Iowa 27. Faske criss-crossed to the 21. Reichardt went up the middle on the delayed buck to the 27, but Iowa's fourth offside penalty nullified the play.

Two Drahn passes failed and Drahn kicked to Williams on the 30. Hoff made the tackle at the 39. Williams picked up five yards on a pitchout. Pucci raced through the middle for 19 yards with Britzman making a touchdown-saving tackle. Pucci hit again to the 31 as the first quarter ended with Iowa leading, 7-0.

SECOND QUARTER

Greene intercepted a Robertson pass but fumbled at the midfield stripe and USC recovered on their own 48. Sears plunged for eight yards and then hit for a first down on the Hawkeye 39. Schneider picked up seven yards on a pitchout.

Long stopped Pucci for a yard loss. Robertson's pass was knocked down by Brandt. Williams swept right end for a first down on the Iowa 29. Robertson passed to the 19. A backfield in motion penalty pushed the Trojans back five yards.

Robertson passed to Hatfield on the 20. With fourth down with two to go, Pucci fumbled and Iowa recovered on the 15 to halt the drive.

Faske followed his interference off tackle for 15 yards. Commack picked up four more off left tackle. Reichardt took a pitchout and stepped off 31 yards down the sidelines. McMurtry dropped Wilson for an 11 yard loss at midfield. A time penalty moved the ball back to the 45.

Drahn kicked to Williams on the Trojan 25. A plunge and two passes failed and USC punted to Britzman who returned to the 40. The Hawks could get nowhere and Drahn punted to Williams who made a beautiful return to the USC 42 after evading three Iowa tacklers.

Robertson missed on one pass and then hit Williams on the Iowa 41. Carmichael sprinted to the 33 and then raced around end to the Hawkeye eight yard line. Sears was stopped on the seven.

Pucci rammed to the two yard line. On third down Carmichael was stopped cold by Buntz and Denning. Then with just over a minute to go in the half Robertson sneaked in for the touchdown. Gifford's conversion tied the score at 7-7.

Commack returned McGee's kickoff to the Iowa 34. Reichardt picked up five yards on a pitchout. Faske tossed a left-handed pass to Long on the USC 44. Drahn's pass was incomplete at the half with the score: Iowa 7, Southern California 7.

THIRD QUARTER

Denning kicked off to open the second half and Southern Cal returned to the 34. Williams plunged to the 36. Robertson passed to Hatfield on the 46. Williams went to the Iowa 47.

Robertson was spilled back on his own 48. USC punted to Britzman on the Hawkeye 18, but a holding penalty gave the Trojans a first down on the Iowa 36. Robertson bootlegged to the 27. Carmichael took a pitchout and twisted to the 13.

After Pucci plunged for a yard, Robertson found Hatfield open in the end zone and hit him with a pass for the Trojans second touchdown. Gifford converted and USC led 14-7.

Commack returned the kickoff 20 yards to the Iowa 30. Commack skirted right end for 18 yards to the 48. Reichardt lost two yards and then the Hawks were assessed another 15 yard penalty for pushing. But a USC roughing penalty nullified the loss and then Faske hit off tackle to the Trojan 42. Iowa again lost 15 yards by penalty, this time for clipping.

Drahn quick-kicked beautifully and the ball rolled dead on the USC one-yard line. The Trojan kick went to the 36 yard line. Reichardt raced nine yards to the 27.

With a first down on the USC 26, Drahn passed to Hoff on the 10 yard line. Don Commack sprinted around right end for Iowa's second touchdown behind beautiful blocking. Reichardt's kick was off to the left and the Hawks trailed 14-13.

Denning's kickoff was short and the Trojans took over on their own 43. On third down Long intercepted Robertson's pass and ran to the USC 38. Reichardt swept right end for 12 yards and a first down on the 26.

Faske got nothing into the line and Drahn's pass was incomplete. Reichardt was thrown for a three-yard loss. Faking a field goal, Drahn passed to Commack who went to the 20, short of a first down, and Southern Cal took over.

The Trojans went nowhere in three plays and Namau kicked to Britzman who returned to the Trojan 47 as the third quarter ended with the Hawkeyes trailing, 14-13.

FOURTH QUARTER

Faske ripped through for 18 yards. Drahn missed Faske on a pass. Again Faske hit off tackle to the USC 11 yard line. Two plays gained nothing and then a holding penalty again pushed the Hawks back 15 yards. Fred Ruck came in and completed a pass to Long on the 15.

Commack tried a field goal but missed.

Three USC plays gained eight yards and Namau kicked to Brandt. Brandt picked his way down the sidelines 45 yards to the USC 15. On a pitchout Faske raced around right end and drove through three Trojan defenders and stepped into the end

(Continued on Page 5)

USED CARS
47 Mercury 4-Door
46 Pontiac Sedan Coupe
46 Dodge Coupe
46 Plymouth 2-Door
41 Mercury 2-Door
40 Buick Coupe
39 Dodge 4-Door
38 Dodge 4-Door
VERTREES MOTOR CO.
205 S. Capitol

Take Advantage of Our Student Special for Your Laundry Needs
✓ Our Trucks Pass Your Door Daily
313 S. Dubuque
Dial 4177
New Process LAUNDRY - DRY CLEANING LET ONE CALL DO BOTH

For Your Listening Pleasure . . . .
Leo Cortimiglia's
TRIO
and
VOCALIST
Wed. & Fri.
3:30 - 5:30

The HUBBUB
HOTEL JEFFERSON

WANTED
— all men in Iowa City and vicinity to know that Frank Morgan of E. V. Price & Co., Stylist and custom tailoring expert, will be at our store on
Today — Last Day
— with a complete showing of 300 new Fall and Winter samples for suits, topcoats and overcoats
...scientifically made to your own measure.
. . . for BIG MEN —SHORT MEN
. . . for TALL MEN —SMALL MEN
"Buy A Suit That Suits Only You"
the men's shop
105 E. College Street
ROY WINDERS
ED MILTNER

Play-by-Play . . .

(Continued from Page 4)

zone for a touchdown. Reichardt converted and Iowa led 20-14.

Reichardt kicked off to Williams who was down on the 35. Robertson passed for four yards. Two more passes were no good and Namau kicked out on the Iowa 42.

Two plays lost a yard and Drahn kicked to Carmichael who returned to the 36. Robertson passed to Hatfield on the 45. The Iowa line trapped Robertson for an eight yard loss. Robertson hit Hatfield again on the 43. A clipping penalty set the Trojans back to their own 16. Robertson passed from his end zone incomplete. After the kick Iowa took over on their own 35.

Reichardt split the middle for 20 yards. Again it was Reichardt through tackle for nine yards. The Hawks lost five on a penalty. Faske smashed to a first down on the 34.

On third down Reichardt crashed the middle again to the 20 for another first down. Faske hit to the 14. Again the Hawks lost five on a penalty. Commack was dropped on the 26. On fourth down Reichardt tried a field goal from the 30 yard line and missed.

With 50 seconds remaining Robertson threw to Carmichael on the Iowa 47 yard line. With 25 seconds left Robertson threw a 40 yard pass incomplete. On fourth down with 12 seconds to play Carmichael threw a long incomplete pass and the game ended.

Final score: Iowa 20, Southern California 14.

College Results

Geneva (Pa.) 9, Waynesburg 6
West Virginia Tech 20, Slippery Rock 0
Abilene-Christian 13, Chattanooga 7
George Washington 15, VMI 12
Hendrix 7, College Ozarks 0
Miami 21, The Citadel 0
Detroit 34, Wayne 0
Doane (Crete, Neb.) 40, York (Neb.) 0
Dana (Blair, Neb.) 25, Nebraska Cen. 0
Wayne (Neb.) Tchrs. 32, Nebraska Wesleyan 6
Central (Mo.) 29, Kirksville (Mo.) 13
Wheaton (Ill.) 49, Carthage (Ill.) 13
Monmouth (Ill.) 25, N. Central (Ill.) 13
Iowa Wesleyan 39, Central (Iowa) 0
St. Ambrose 14, Simpson 6
Colorado State 13, Colorado Mines 6
Georgia 7, St. Mary's 7
Hamline 41, Cornell 0
St. Thomas 14, St. John's 12

Trade Jobs

French, SUI Professors Exchange Positions

Prof. Antoine Craya, University of Grenoble, France, has arrived in Iowa City to exchange teaching jobs with an SUI engineering professor for nine months.

He has been appointed an associate professor in the department of mechanics and hydraulics and will also serve as reserach engineer for the Iowa institute of hydraulic research at SUI.

His American counterpart, Prof. John S. McNown, is taking Craya's teaching post at the University of Grenoble and his hydraulic research project at the Nerpic institute, a private engineering firm.

The exchange was carried out in part through the Fulbright act for exchange scholars.

Craya has written extensively in the field of hydraulic research, particularly concerning wave motion in the open channels and the distribution of sediment.

C & K FILES SUIT

The C & K Market, 116 S. Dubuque street, filed suit Friday in Johnson county district court for $106.41 against the F.M. Switzers, 1503 Rochester avenue, for a grocery bill allegedly incurred in 1948.

Henry Ford's Widow, 84, Dies in Detroit

DETROIT (AP) — Clara Bryant Ford, who gave her farmer husband the confidence he needed to put the world on wheels, died early Friday in Henry Ford Hospital. She was 84.

A heart ailment ended the life of the late Henry Ford's beloved "Callie," who as silent partner in the billion-dollar Ford Motor company empire was one of the world's richest women.

Mrs. Ford died at 2 a.m., as quietly as she had lived. She was taken at noon Thursday to the hospital which her husband founded.

She smiled but did not speak to Henry Ford II, her grandson and company president and his wife who left her bedside shortly before her death. Earlier in the evening, Mrs. Edsel Ford, wife of her only son who served as president until his death in 1943, had visited her.

The auto pioneer's widow had lived in near-seclusion since Ford's death in April, 1947, at Fairlane, the home they had shared the last their home for many years.

Grain Futures Higher Than Anytime This Week

CHICAGO (AP) — Grain futures displayed the best strength of any day so far this week Friday on the board of trade but soybeans turned weak despite a good export business.

Prices for wheat and corn were boosted following export sales of these grains but reports of the sale of 1-million bushels of soybeans for export failed to help bean futures which met realizing selling.

The leading position was usually held by corn which was additionally aided by buying placed to the account of cash houses and a less favorable five-day weather outlook over the belt.

Flying Above 38th Parallel

Correspondents Watch South Korean Bombardment From Vantage Point in C-47

By GLENN STACKHOUSE and CHARLES CORDDRY
United Press Staff Correspondents

OVER THE 38th PARALLEL, KOREA (AP) — Advance elements of the South Korean Third division smashed their way to the 38th parallel Friday.

Whether they would plunge over the imaginary line dividing North and South Korea still was in doubt, but the charging Republicans could be seen from the air bombarding Communist forces on a hill straddling the parallel.

This C-47 transport plane got to the parallel just in time to see what appeared to be the beginning of the Republic of Korea artillery barrage. They were shooting from about two miles inland from the east coast.

"There's a fight going on down there," said Maj. J. W. Ingram, co-pilot. "That's right smack on the line. There's no doubt about it."

The controversial parallel is known to be well fortified, and the smoke easily could have meant there were anti - aircraft batteries, so the pilot was in no mood for low flying. We headed up the coast another 10 miles to a spot where he could see more smoke.

It turned out to be the village of Tongchari, huddled on the coastline. Two large fires were burning in mid-town and one was sending up a column of dirty smoke.

It is hard to say what caused those fires. It could have been a strike by ROK mustangs or a howitzer barrage.

Then we swung inland and headed toward the scene of the shelling on the 38th. The pilot pulled up to 4,700 feet. In a few minutes, we saw that the pall of smoke on the hill had more than doubled in size.

"They are really giving them hell down there," the colonel remarked.

★ ★ ★

Hickenlooper Urges United Korea by Wiping Out Parallel

SHENANDOAH (AP)—"The 38th parallel in Korea must be wiped out so that Korea can set up a united government of its own choosing as soon as possible," Sen. Bourke B. Hickenlooper (R-Iowa) said Friday.

"Of course, Korea should never have been divided at the 38th parallel in the first place," his statement continued, "but it was a part of the appeasement policy of the (National Democratic) administration toward Russia and we are reaping the losses of this mistake.

"It is of the utmost importance, however, that the United Nations approve and direct the crossing of the 38th parallel by our troops so that we can have the full backing of world public opinion in this move.

"A clear policy must be announced so that the American people will know what to expect and, in addition, this policy must include strong United Nations supervision and control of all Korea until a stable government is established.

"If we go only to the 38th parallel and fail to destroy the organized Communist forces in the north, it is only a question of time until they will break out again and our sacrifices in this war to date would have been in vain."

The senator was here on his campaign swing around the state. He spoke at a Republican party rally at noon and gave out the statement later.

Gen. Dean Alive, Freed Prisoners Say

CHINJU FRONT, KOREA (AP)—Eighty-seven American prisoners, freed as Communist guards were binding their hands to execute them, said Friday night a North Korean doctor told them two days ago that Maj. Gen. William F. Dean was alive and in charge of a prison camp in North Korea.

The sick and hungry Americans were liberated late Thursday by U.S. 25th division forces at Namwon. They reached a forward clearing station Friday night with remarkable story of unwitting fatal attacks by American planes and many close brushes with death.

General Dean, commander of the 24th division, has been missing since July 21, the day after he got out of Taejon with remnants of his division.

This latest story that he still lives and is a prisoner does not agree with one given to First cavalry division officers Thursday by three escaped South Korean prisoners. They said they overheard Red guards planning to move General Dean from a prison at Chongju to Seoul, 70 miles north.

Fox, Two Coons Missing from Zoo

A fox and two raccoons, strayed or stolen from City park zoo, were still missing late Friday.

The animals were released or taken sometime Wednesday night, park caretaker George Turacek reported. The gate and lock of the animals' pen was found on the sidewalk Thursday morning when a workman came to clean.

Iowa City police were called into the case soon afterward, but no trace was found of the fox and coons. Officers believe it may have been the work of thieves or pranksters.

VETERAN CAB CO.

25c For First 1½ Miles For One Passenger
10c For Each Additional Passenger
Then
10c For Each Additional ½ Mile

For COURTEOUS DEPENDABLE SERVICE

Dial 8-1163

Or Stop At 207 E. College St.

Let's Have Breakfast at
Reich's
Special Student Breakfast
35c — 2 Eggs (any style), Buttered Toast, Milk or Coffee — 35c
"Where the Crowd Goes"

HENRY — By CARL ANDERSON

BLONDIE — By CHIC YOUNG

POPEYE

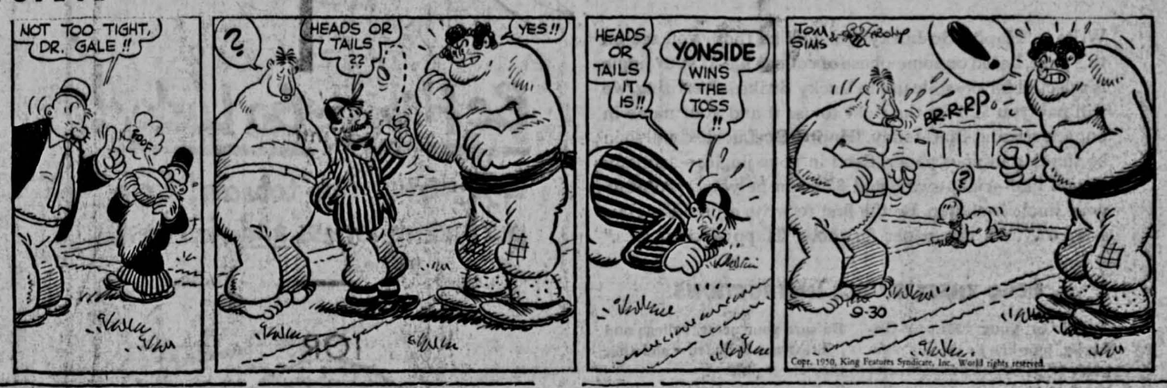

ETTA KETT — By PAUL ROBINSON

ROOM AND BOARD — By GENE AHERN

Small But MIGHTY WANT ADS — SELL BUY RENT TRADE

WANT AD RATES

Classified Display
One Day ..... 75c per col. inch
Six Consecutive days, per day ..... 60c per col. inch
One Month ..... 50c per col. inch
(Avg. 26 insertions)

For consecutive insertions

One day	6c per word
Three days	10c per word
Six days	13c per word
One Month	39c per word

Check your ad in the first issue it appears. The Daily Iowan can be responsible for only one incorrect insertion.

Bring Advertisements to The Daily Iowan Business Office Basement, East Hall or phone

4191

Instruction

BALLROOM dancing. Harriet Walsh. Dial 3780.

BALLROOM dance lessons. Mimi Youde Wurlu. Dial 9485.

Miscellaneous for Sale

APPLES for sale. Pick them yourself. $1.25 per basket. 747 West Benton.

CANDY machines. 8-2310 after 7 p.m.

BOY'S top coat, size 12, 7165.

L. C. SMITH Standard. Rebuilt—never used. Phone 8-1570 after 6 p.m.

MAN'S bicycle. Price $9.00. Dial 5754.

IRISH water spaniel, 5 months old, male, pedigree. Call 8-2029.

LIGHT bicycle, good balloon tires. Delivery. Call Burnham. West Branch 2 on 5.

ELECTRIC razors. Double head Schick, Remingtons, Sunbeams. Choice — $12.50 Typewriters, pen and pencil sets. Gas plates, odd chairs, study tables. Hock-Eye Loan Co. 126½ So. Dubuque.

RIFLE .22, scope sight, clip load. Phone 9235.

Apt. Wanted

FURNISHED apartment wanted. Permanent residents with one child. University employe. Dial 4583 afternoons.

Where Shall We Go

BEST BUY IN TOWN. Student Dinner complete with milk and dessert. $.59—REICH'S.

BOWL FOR FUN AND HEALTH. Open bowling from 12 noon to 7 p.m. and after 9 p.m.—week days. 12 noon to 11 p.m.—Saturdays and Sundays. At PLAMOR BOWLING.

Typing

THESIS, general typing. Dial 8-2732.

Personals

BERNAT Yarn. All shades, nylon and wool. Sock paks. Call 3932.

Autos for Sale — Used

1942 CHEVROLET convertible. Clean, new top. Ext. 3214.

'35 PLYMOUTH sedan, radio, heater. Good tires. Good running condition. $100. Phone 9764.

VERY new 1950 Diplomat DESOTO. 300 actual miles. Dial 6085.

1947 PLYMOUTH club coupe. Good tires. Radio and heater. Phone Jack Burns, 7376.

1921 PLYMOUTH 4-door. $30.00. Dial 9249.

1931 CHEVROLET coupe. Call 8-1387 after 6 p.m.

1940 HUDSON. Phone 8-0724.

1946 HUDSON 2-door; 1946 WILLYS station wagon; 1940 FORD coupe, new maroon finish. See these and other good used cars at EKWALL MOTOR COMPANY, 627 So. Capitol.

Loans

QUICK LOANS on jewelry, clothing radios, etc. HOCK-EYE LOAN, 126½ S. Dubuque.

$$$$$$$$ LOANED on guns, cameras diamonds, clothing, etc. RELIABLE LOAN CO. 109 E. Burlington.

NEW — Full Size Standard ROYAL Portable
$69.50 (Plus tax) Case Included
WIKEL Typewriter Exchange
124½ E. College Dial 8-1051

MAHER BROS. TRANSFER
For Efficient Furniture Moving and Baggage Transfer
Dial - 9696 - Dial

Lost and Found

LOST: Sorority pin, name on back. Liberal reward. Call 3147.

LOST: One pair of horn-rimmed glasses. Brown case. Tuesday afternoon. Phone 3147.

LOST: Blue rimmed glasses in red case. Reward. Charlotte Hess. ext. 2046.

WILL person who picked up the wrong fountain pen please return to Student Affairs Office.

General Services

ELECTROLUX cleaner. Sales and Service. L. H. Ebel. Phone 7659

FULLER Brushes and Debutante cosmetics. Phone 8-1396.

PORTABLE electric sewing machines for rent, $5 per month. SINGER SEWING CENTER, 125 S. Dubuque.

Music and Radio

GUARANTEED repairs for all makes of Home and Auto Radios. We pick up and deliver. SUTTON RADIO and TELEVISION, 331 E. Market. Dial 2239.

RADIO repairing. JACKSON'S ELECTRIC AND GIFT.

Baby Sitting

BABY sitting. Dial 8-1879.

WILL care for children while mother works. 210 Westlawn Park. Phone 8-0277.

BABY sitting. Mrs. DeFrance. 8-1994.

ATTENTION: Announcing the opening of the AURDAL BABY SITTING AGENCY. 9 So. Linn St. Phone 8-0330. BABY SITTERS WANTED and BABY SITTERS FURNISHED.

Help Wanted

VETERANS wife wanted. Profitable part-time work. Toyland Studio. 1027 Rochester Ave.

PART or full time salesman with car. Toyland Studio. 1027 Rochester Ave.

BOARD jobs available for boys. Excellent food. Call 5432.

WANTED: Saleslady full-time. Salary and commission. Wayner's Jewelry.

WAITRESS wanted. Days. Apply in person. Renaldo's Restaurant.

MARRIED WOMEN to work full or part-time in their own home. Write box 42 Daily Iowan.

Insurance

For AUTOMOBILE INSURANCE and other insurance, purchase of HOMES, LOTS, and F.H.A. loans — see Whiting-Kerr Realty Co. Dial 2123.

Work Wanted

WANTED: Student Laundry. Dial 6297.

CURTAINS laundered. Dial 5692 by 10 a.m.

IRONING. Phone 8-1433.

DRESSMAKING and tailoring by ex-home economics teacher. Phone 8-0349.

Apartments for Rent

BASEMENT apartment, private entrance and bath. Seven blocks from East Hall. Call 5817 after 6 p.m.

Real Estate

IMP. 160 A., good land close to Fairfield, $18,250, $5,000 down balance $500 year; Imp. 40 A., 5-room on rock, elec. $4,500, terms. H. L. Krutz. Lockridge, Iowa.

Rooms for Rent

SINGLE room. Male student. 420 N. Dubuque.

NEAT front double rooms. Married couple or men. Phone 3722.

UNUSUAL opportunity to move extra close in to campus. Male students. Call Market Manor, 8-1592. 115 E. Market.

DOUBLE room for boys. Near Currier. Phone 3728.

ROOMS for men. Dial 6455.

ROOMS. 1126 Rochester Avenue. 3247.

LARGE clean double room. Married couple or men. Phone 7119.

ROOM FOR GRADUATE student. One block from campus. Phone 8-2693.

ROOM for man near fieldhouse. 6354.

House For Rent

LOVELY small home, furnished. Call 6985.

BILLARDS and SNOOKER
Next to the Capitol theater — upstairs.
MUSACK'S

Let Us Keep Your Clothes Looking Like New
C. O. D. Cleaners

FREE PICKUP AND DELIVERY SERVICE
114 So. Capitol or Dial 8-1171
DRIVE-IN CLEANERS — 324 So. Madison
Try Our Alterations and Repairs Dept.

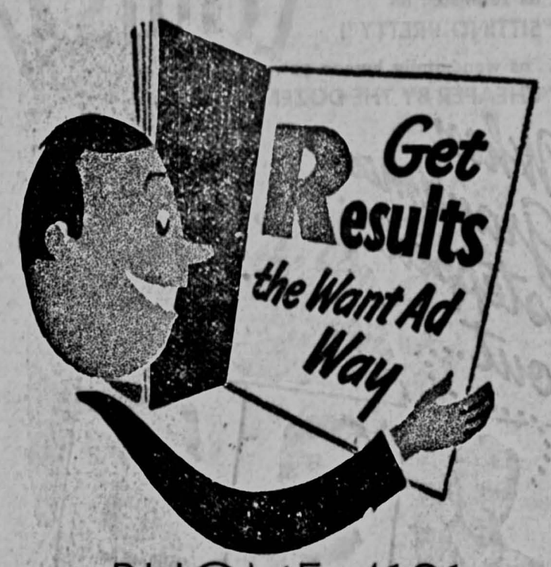

PHONE 4191
LET THE CLASSIFIEDS WORK FOR YOU

LAFF-A-DAY

"Mrs. Pearson sick, sir?

Thirteen Civic Leaders Tell Functions of Community Chest

Contributors to Community Chest can give with the assurance that their money will go to organizations above reproach, SUI President Virgil M. Hancher told solicitors and interested citizens at the "kickoff meeting" for the 1951 Community Chest drive.

Thirteen civic leaders briefly explained the functions of the Community Chest, Friday night at a meeting in the community building.

Community Chest funds go to the Boy Scouts of America, city rest room, Salvation Army, Visiting Nurses association, Girl Scouts, Parent Teachers association, Travelers aide and Associated services. Goal of the drive is $28,646.24.

Rep. Thomas E. Martin, (R-Iowa) said, "The Community Chest work goes a long way toward keeping Iowa City a good place in which to live.

"There's nothing I'd rather be associated with more than the Community Chest," Martin declared.

Glenn Urban, A4, Larrabee managing editor of The Daily Iowan, spoke on the activities of the United Service organizations

Elbert E. Beaver, general chairman of the campaign, declared, "If the people of Iowa City show as much interest in the Community Chest as the solicitors have, I'm confident that the campaign will be a huge success."

The Community Chest campaigr begins today and ends Oct. 7.

TWO FINED

Two men were fined $7.50 each in police court Friday on charges of intoxication. They were Charles McJiney, Van Wert, and Otto Graf.

Leaders Discuss Chest Drive

(Daily Iowan Photo)

LOCAL LEADERS DISCUSSED THE COMMUNITY CHEST CAMPAIGN after hearing President Truman's address officially opening the 1951 National Red Feather campaign. They were (left to right), Elbert E. Beaver, general chairman, Rep. Thomas E. Martin (R-Iowa), and Prof. M. C. Boyer, chairman of SUI employe solicitations.

Fraternity Council Continues Projects

The men's interfraternity council has decided to continue its $500 foreign student fund and essay contest projects.

At the meeting Thursday night in the Sigma Phi Epsilon fraternity house, Wesley Blomster, A4, Wetonka, S.D., was elected vice-president of the council.

Blomster succeeded Jim Bawden, A3, Clear Lake, as the Delta Upsilon representative.

Marvin Luehrs, A3, Sheboygan, Wis., replaced Dick Colville, A4, Cedar, as the Theta Xi representative and was elected to the executive council.

Other members of the executive council are:

Dick Pahre, G, Des Moines, Sigma Phi Epsilon; Mike Trueblood, A4, Sioux Falls, S.D., Sigma Alpha Epsilon; and Charles Kelly, A4, Iowa City, Sigma Nu, and Blomster.

Three SUI Grads Dietetic Interns

Three SUI home economics graduates are serving as dietetic internes in various hospitals for the 1950-51 term.

Roberta Forest, Colorado state hospital; Roberta Jean Bailey, University of Colorado, Denver, and Carol Sutton, Henry Ford hospital, Detroit, all spring graduates.

During their internship they work with doctors on corrective diets, and visit patients to explain to them their special food requirements.

Nutrition clinic sessions, practice teaching and classes are among the varied activities of the hospital dietitian.

a BENDIX economat
Just Fits in Your Barracks Apartment
See it today at Jackson's
the new BENDIX ECONOMAT fully automatic AGITATOR washing with new Undertow washing. Floataway-Flushaway draining. Miracle Wondertub (guaranteed for 5 years in writing)

See the new Rins-Saver that saves up to 56 gallons of water per washday.
Normal installation included
only $199.95
No wringer—No bolting down.
PRODUCT OF BENDIX HOME APPLIANCES, INC.
Jackson's Electric & Gift

DRIVE-IN Theatre
JUST WEST OF CORALVILLE
BOXOFFICE OPENS 6:45
SHOWS AT 7:15 and 9:30
ADULTS 50c CHILDREN
UNDER 12 IN CARS FREE!
ENDS TONITE
SAVAGE OUTDOOR ADVENTURE!
"RED STALLION IN THE ROCKIES"
IN CINECOLOR!
MIDNITE SHOW
TONITE AT 11:30 P.M.
VINCENT PRICE
SIR CEDRIC HARDWICKE
IN
"THE INVISIBLE MAN RETURNS"

DANCELAND
Cedar Rapids, Iowa
Iowa's Smartest Ballroom
AIR CONDITIONED
Tonight
Skippy Anderson and his Orchestra

The Band you heard over WGN from Chicago's TRIANON
Sunday
UNDER 28-NITE
Every WEDNESDAY
POPULAR OVER 28-NITE

NOW! VARSITY Movies Are BETTER Than Ever!
Doors Open Daily 1:15 p.m.
Cecil B. DeMille's Masterpiece
Samson and Delilah

Color by Technicolor
Cecil B. DeMille's "SAMSON AND DELILAH"
Hedy Lamarr · Victor Mature · George Sanders · Angela Lansbury
Henry Wilcoxon · Produced and Directed by Cecil B. DeMille
Screenplay by Jesse L. Lasky, Jr. · Fredric M. Frank · From original treatments by Harold Lamb and Vladimir Jabotinsky
'Pass List Suspended' Based upon the history of Samson and Delilah in the Holy Bible, Judges 13-16
CONTINUOUS PERFORMANCES AT ALL TIMES
Adult Admission Price: MATINEES 75c, EVENINGS $1.00
KIDDIES 35c Anytime
Shows at 1:30, 4:00, 6:30 & 9:00 p.m. Last Feature 9:20 p.m.

"Doors Open 1:15-9:45"
STRAND
STARTS TODAY "ENDS TUESDAY"
2 FIRST RUN HITS 2
BIG HOUSE ACTION! BIG TIME LAUGHS!

LEO GORCEY and the BOWERY BOYS
Triple Trouble
Huntz Hall
CO HIT...
GENE AUTRY and Champion
"RIM of the CANYON"

LATE SHOW TO-NITE
IOWA
TODAY THRU TUESDAY
She Was Taught to Love and Hate...by Masters!

ACADEMY AWARD WINNER
Olivia de Havilland
Montgomery Clift
Ralph Richardson
Miriam Hopkins
Mona Freeman
Vanessa Brown
Selena Royle
"The Heiress"

Bing CROSBY IN East Side of Heaven with JOAN BLONDELL MISCHA AUER
"East Side of Heaven" "That Sly Old Gentleman" "Sing a Song of Sunbeams" "Hang Your Heart On a Hickory Limb" "Ida" "Rings on My Fingers"
Hear BING Sing

TO-DAY AT THE ENGLERT!
YOU GOTTA LET YOURSELF GO
. . . as refreshing as "FATHER OF THE BRIDE"!
. . . as surprising as "SITTING PRETTY"!
. . . as wonderfully human as "CHEAPER BY THE DOZEN"!
with . . . LOUISA!
When Grandma stepped out . . .

POP lost his vice-presidency!
MOM lost her peace of mind!
SISTER lost her boy friend!
The BOY FRIEND lost his voice!
SONNY lost his appetite!
'THE WHOLE FAMILY'S NUTS!'
all because of "Louisa" (SHE'S GRANDMA)
Starring Ronald REAGAN · Charles COBURN · Ruth HUSSEY
Edmund GWENN · Spring BYINGTON
with Piper LAURIE · Scotty BECKETT
A UNIVERSAL-INTERNATIONAL PICTURE
SHOWS — 1:30, 3:30, 5:30, 7:30, 9:30 — LAST FEATURE 9:55 —
PLUS Color Cartoon "Funny Little Bunny's" Pete Smith's "Football Thrills" News
STARTS TO-DAY —ENDS WEDNESDAY—
Doors Open 1:15
ENGLERT
CORALVILLE

NOW CAPITOL Over the Week-End
THE GREATEST FILM MADE!
A story of BLOOD, GUTS and TEARS that will leave an indelible mark on your soul!

ALL QUIET ON THE WESTERN FRONT
Re-Release
Former Academy Award Winner
Starring LEW AYRES · LOUIS WOLHEIM
with JOHN WRAY SLIM SUMMERVILLE WILLIAM BAKEWELL
From ERICH MARIA REMARQUE'S novel · Directed by LEWIS MILESTONE

STUDENTS! MAKE MONEY WRITING LUCKY STRIKE "HAPPY-GO-LUCKY" JINGLES!
It's easy! It's fun! No box tops to send! No essays to write! Just write a simple four-line jingle, and you may make $25! Start today!
Write a "Happy-Go-Lucky" jingle, like those you see on this page, based on some phase of college life. If your jingle is selected for possible use in Lucky Strike advertising, we will pay you $25 for the right to use it and your name in our advertising. Start today. "Happy-Go-Luckies" will soon be running in *your* paper. Send in your jingles—as many as you like—right away, and $25 can be yours pronto if your jingle is chosen. Be the first to write a jingle in your school. Watch this paper for more "Happy-Go-Luckies."
READ THESE SIMPLE INSTRUCTIONS
1. Write your "Happy-Go-Lucky" four-line jingle on a plain piece of paper, or postcard, and send it to Happy-Go-Lucky, P.O. Box 67, New York 46, N. Y. Be sure your name, college and address are included—and that they are legible.
2. Every student of any college or university may submit jingles.
I really am a Lucky guy, Just got my Ph.D., To prove to you how much I know, L.S., sir, means F.T.
I study French and English lit; I study Latin too, But words that I like best to hear Are Lucky Strike, don't you?
Be Happy-Go Lucky!
Enjoy truly fine tobacco! Enjoy perfect mildness and rich taste!

LUCKY STRIKE "IT'S TOASTED" CIGARETTES L.S./M.F.T.
L.S./M.F.T.—Lucky Strike Means Fine Tobacco
COPR., THE AMERICAN TOBACCO COMPANY