Hawks Meet Minnesota Gophers At Fieldhouse Tonight

The Daily Iowan

Serving The State University of Iowa and the People of Iowa City

Established in 1868 — Five Cents a Copy — Associated Press Leased Wire and Wirephoto · United Press International Leased Wire — Iowa City, Iowa, Saturday, Feb. 7, 1959

Airport Aid OKd; Senate Again Slaps Ike Economy Plea

WASHINGTON (UP) — The Senate dealt President Eisenhower his second economy setback in 24 hours Friday night by passing a $465-million airport aid program far bigger than one he sought.

The roll call vote was 62 to 22.

The Democratic bill, like a housing measure passed Thursday night, went hundreds of millions beyond the spending recommendations of the President.

Demos Yield Slightly

Even so, the Democrats showed some signs of yielding to the President's economy demands. Before serious debate on the bill got underway, they agreed to a $100 million cut in their own bill.

The Democrats drew the economy line their own recommendation, however. They swamped Republican attempts to pare the bill down to a size approximating the Administration request.

As finally approved, the bill would authorize $100 million in each of four years for direct federal grants to states and localities in construction of runways, taxiways, loading aprons and other aviation facilities, as well as airport terminals.

Its Democratic sponsors said it did not include aid for "frills" such as terminal restaurants, cocktail lounges and game rooms.

Sixty-five million dollars of the money authorized by the bill would be parceled out as needed.

Each federal dollar would have to be matched by a dollar of state or local funds.

Population Allocation

Of the $100 million a year, 75 per cent would be allocated to states on the basis of population. The remaining 25 per cent would be alloted on the basis of need.

The $65 million would be distributed entirely on the basis of need. Another $10 million of funds already on hand would be added to this program to bring the emergency" fund up to the $75 million level originally proposed by its Democratic sponsors.

On the final vote on the bill, 12 Republicans switched over to join 51 Democrats in approving it.

Only five economy-bent Democrats voted with 17 Republicans against the measure.

Senate Democratic leader Lyndon B. Johnson (Tex.) seized the initiative in cutting the bill by offering the $100 million reduction shortly after the Senate started considerating the measure. It was approved by voice vote.

Defeat GOP Cut

Then the Senate killed by a 53-35 vote a GOP attempt to cut $213 million off the Democratic program.

Next to fall, 53-33, was a Republican-sponsored amendment restricting the money to construction of operational aviation facilities.

With that, the Senate defeated an attempt to cut the bill by $157 million and then went on to approve the program and send it to the House.

The bill actually would provide no money. In order to be operative, Congress would have to pass an appropriation bill to provide funds for the program.

Accepted without dissent was an amendment that would require the administrator of the program to take into consideration a showing that private financing was available for any airport terminal facilities.

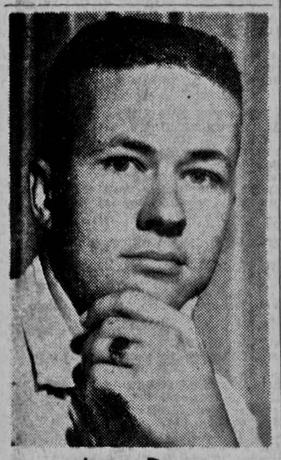

Larry Day
Joins Hawkeye Staff

Day Chief Photographer Of Hawkeye

Charles L. (Larry) Day, A3, Grimes, has been appointed chief photographer of the 1959 Hawkeye, it was announced Friday by Editor Greta Leinbach, A4, Rockwell City.

Day will succeed Robert Malone, G, Ames, who is leaving school.

Day was chief photographer of The Daily Iowan during the summer and fall of 1956. He has also served as photographic assistant in the SUI School of Journalism, worked as a staff photographer at WMT-TV in Cedar Rapids in 1956, and was an Air Force photographer.

House Demos Slice Housing Bill Close To Ike's Request

WASHINGTON (UPI) — House Democrats, in a surprise economy move, Friday slashed $875 million off their catch-all housing bill, leaving it just $440 million bigger that the President's program.

The new pared-down $2 billion bill was then approved by a House Banking Subcommittee. It will be put before the full committee Tuesday.

Senate Approved Big Bill

The bill approved by the subcommittee was $565 million smaller than the companion measure which passed the Senate last night.

Republicans protested that it was still too big. They promised to wage a House floor fight to cut it further and to knock out a provision which would authorize an additional 200,000 units of federally-subsidized public housing units at a rate of 35,000 a year.

The paring-down of the housing bill followed a similar surprise Democratic move in the Senate lopping $100 million from a 5-year, $565-million airport construction bill. Republicans also protested the size of this Democratic measure.

Move Cuts Repulsed

On the housing bill, outnumbered House Republicans tried in the banking subcommittee to push the economy move further by reducing slum clearance funds and eliminating public housing. They were easily repulsed by the Democrats who had the votes to write whatever size bill they wanted.

The reduction would be sharpest for houses in the $25,000 price range. It would, for example, allow lenders to require a down-payment of only $2,705 for a $25,000 house, compared with $6,980 at present.

Chairman Albert Rains (D-Ala.) of the housing subcommittee told newsmen the housing bill had a good chance of passing the House without significant change. He defended it as a "broad and forward-looking bill."

Rains emphasized that Federal grants and loans called for in the measure would be spread out over a number of years.

According to the Administration's own estimates, he said, the bill would increase treasury outlays in the next fiscal year by less than $100 million.

Major Features of Bill

The subcommittee's bill contained these major features:

A 3-year $1.5 billion program of federal grants for slum clearance and urban renewal at a rate of $500 million a year.

A new $100 million program of federal loans to finance construction of homes for elderly persons. The Administration has opposed direct federal lending for that purpose and the program was not included in the Senate bill.

A $400 million program of federal loans for building college housing. The Administration had recommended $200 million. The Senate voted $325 million for college dormitories and $125 million for college classrooms. No classroom funds were included in the house bill.

Funneling of $75 million in treasury funds into purchase of FHA-insured mortgages on cooperative housing projects to make financing of these projects easier.

Weather Forecast

TODAY
Mostly Cloudy
Warmer
High 45
TONIGHT
Freezing Sleet
Colder
SUNDAY
Little Change

430 To Get Degrees

★ ★ ★

To Commission 14 Lieutenants

Nine Army and five Air Force Reserve Officers Training Corps cadets at SUI will be commissioned second lieutenants today at 8:30 a.m. in ceremonies in Shambaugh Auditorium.

Dean Francis M. Dawson of the College of Engineering will address the groups.

Col. Max. V. Kirkbride, professor and head of military science and tactics, will present commissions to these members of the Army ROTC Department: Edward M. Beckman, Tipton; John G. Steenhoek, Anamosa; Gary R. Kurdelmeier, Cresco; Donald R. Rochau, Vinton; Douglas R. Whitehead, Washington; Gerald E. Myers, Iowa City; Gary L. Eschman, Marion; Richard P. Runke, Jr., Palos Heights, Ill., and David L. Dittmer, Quincy, Ill.

Receiving commissions in the Air Force Reserve from Col. Charles G. Kirk, professor and head of air science, will be Bert H. Belt, Red Oak; Richard S. Spring, Madrid; Merrill L. Wunder, Lake Park; William J. Reinders, Humboldt; and John B. Weaver, Des Moines.

★ ★ ★

Granddaughter Of 1st SUI Pharmacy Dean Gets Degree

The granddaughter of the first dean of the College of Pharmacy at SUI, Carolyn L. Boerner of Iowa City, will graduate today with a degree in pharmacy from SUI.

Her grandfather, Emil Boerner, was dean of the College of Pharmacy from 1885 to 1904. He was a graduate of the Philadelphia College of Pharmacy.

Carolyn has followed also in the footsteps of her brother, Arthur, who received a degree in pharmacy in 1955 at SUI and now is a registered pharmacist working in Waterloo.

Fred W. Boerner, Carolyn's father, is a 1920 SUI graduate in electrical engineering and operates the House of Boerner in Iowa City.

Carolyn, who must still serve a 1-year apprenticeship before becoming a registered pharmacist, is still undecided about where she will work.

Diminishing Hope Triggered Release Of Tape By U.S.

WASHINGTON (AP) — U. S. officials have virtually given up hope of ever learning what happened to 11 airmen who disappeared on the Soviet side of the Turkish border last Sept. 2.

State Department officials said it was this diminishing hope which triggered a decision to make public a tape recording of Soviet fighter pilot talk indicating the Americans' unarmed transport plane was shot down in flames.

He denied speculation that the recording was made public in an effort to influence possible negotiations with Russia this year on the status of Berlin and other cold war problems.

The recording appears to make two specific points:

Two Soviet pilots out of a group of five attacked the aircraft without warning after identifying it as a transport and continued to attack until they reported it falling in flames.

The Soviet leadership was less than candid in reporting to the United States on the incident. Moscow insisted from the first the aircraft crashed instead of being shot down. Even Dep. Premier Anastas Mikoyan, visiting here last month, contended that his government had been completely truthful about the incident.

A third point of importance is at least implied. This is that even behind the facade of diplomatic negotiations going on in the world today there is a grim and dangerous conflict being played out along the frontiers of the cold war.

The Soviets impose the secrecy necessary to protect either an innocent industrial buildup or an elaborate organization for a great military offensive.

★ ★ ★

Space Age Pioneer To Get Ph.D.

A pioneer of the space age who was the first person to make extensive measurements of electrical currents above the earth with rocket-borne instruments will receive his doctor of philosophy degree today at SUI.

Laurence J. Cahill Jr., a graduate student in physics from Bangor, Me., is being awarded the University's highest degree for his study and contributions to scientific knowledge about the two flowing rivers of electrical currents at 60 and 73 miles above the earth.

Complete List Of Graduates See Page 2

Upper Atmosphere Report

Cahill's dissertation, "Magnetic Exploration of the Upper Atmosphere," describes his efforts and results of the first high-altitude magnetic measurements ever made in or near the auroral zone. To obtain these data, he began working on a small, rugged instrument — called a magnetometer — in the SUI physics laboratories in 1955. His work, a part of the U.S. International Geophysical Year program, was sponsored by the National Academy of Sciences and the National Science Foundation.

Cahill and James A. Van Allen, professor and head of physics and discoverer of the Van Allen radiation belts encircling the earth, conducted ten successful experiments with the magnetometer, which was sent high into the atmosphere by the "rockoon" technique. This process, developed by Van Allen, uses a balloon to lift the slender, eight-foot rocket through the more dense 15 miles of the atmosphere before the rocket fires and climbs another 50-70 miles.

Launched 10 Rockets

Cahill's first rocket flight was in the Davis Strait near the coast of Greenland in August, 1957, another six were launched near Christmas Island in the mid-Pacific in October, 1957, and the final three rockets launched in November, 1957 in the Ross Sea. The rockets fired on the Ross Sea expedition were the first high-altitude magnetic measurements ever made south of the Antarctic Circle.

Cahill, 34, received his B.S. from the U.S. Military Academy, West Point, N.Y., in 1946, and his M.S. from SUI in 1956. He will remain at SUI as a research associate to design magnetometers for rocket and satellite payloads.

★ ★ ★

SPACE AGE PIONEER, Laurence Cahill Jr. will receive his doctorate degree today. He is shown with two sections of an 8-foot-long rockoon, in which instruments he designed and built were placed to measure for the first time, electrical phenomena above the earth.

TITAN SHOOTS SKYWARD. The Titan intercontinental ballistic missile, intended to be the free world's most devastating war rocket, leaves a great trail of smoke and fire as it leaves the launch pad in what appeared to be a perfect blastoff at Cape Canaveral Friday. —AP Wirephoto.

First U.S. Titan ICBM Thundering Success

CAPE CANAVERAL, Fla. (UPI) — The first Titan ICBM thundered majestically over its planned flight path Friday in its debut as the nation's most powerful rocket for war or the peaceful exploration of space..

Titan Never Faltered

The 90-foot Titan, designed to hurl a hydrogen warhead across the widest oceans, never faltered during the two minutes its powerful first stage engine burned.

Informed sources said the fledgling intercontinental ballistic missile traveled about 200 miles on its maiden flight — the approximate distance it was supposed to fly.

But these sources said the important factor was that the Titan was successfully launched. This alone, they said, made the super missile's first skyward venture 90 per cent successful.

Air Force Chief of Staff Gen. Thomas D. White said in Washington that preliminary reports indicated that Titan "successfully accomplished the programmed objectives." He said he was "extremely gratified."

The Titan made a determined start at 3:22 p.m. and rose gradually at first. Picking up speed it "turned the corner" — veered toward a more horizontal flight— about 30 seconds later and forged through a thin blue rift in the somber, overcast sky.

The Air Force took no chances in the first Titan flight test. The missile was not released from its launching stand until six seconds after engine ignition while missile men made sure everything was working properly.

Winds in gusts of about 40 miles an hour boosted the Titan on its way down the Atlantic tracking range in a 10 minute flight. The 110-ton Titan probably rose to an altitude of about 50 miles before it fell into the chilly Atlantic.

Power For Moon Trip

Two previous firing attempts, on Dec. 20 and again last Tuesday, ended in engine shutdowns before the cartridge-shaped Titan was released from its launching stand. The long awaited blast-off of the stately weapon had residents of this missile country keyed up in anticipation.

Only the Titan's booster section, or first-stage, was to be tested in the initial hop of the brand-new intercontinental ballistic missile. Its dummy second stage was filled with thousands of gallons of water to make it stable in flight.

Although the Titan was designed as a weapon, it has great possibilities for peaceful space probing. Officials have said its booster section, with the most powerful single rocket engine in the free world, could power a manned rocket on a trip around the moon.

Lois Marshall Postpones Concert

A concert by Lois Marshall originally scheduled for Feb. 11 at SUI has been postponed to Wed., March 11, at 8 p.m. The soprano will present a program on that date in Iowa Memorial Union.

Miss Marshall made her debut in Town Hall, New York City, as winner of the Naumburg Award in 1952. She has since appeared as soloist with major American symphony orchestras. She sang in London under the baton of Sir Thomas Beecham in 1956 and made a concert tour of Europe in 1957.

Balloon Goes Up, But Comes Down

After several attempts by a group of physicists including Frank McDonald of SUI to launch a huge research baloon had been thwarted by bad weather, the group finally got the balloon off the ground Friday.

But the balloon apparently sprung a leak after reaching 85,000 feet and started dropping 1,000 feet a minute.

The balloon, launched at Brownwood, Texas, landed 100 miles northeast of the launching area.

The instruments aboard were to measure cosmic ray intensities and gather other data.

The physicists had hoped the balloon would break the world altitude record for unmanned balloons — 142,000 feet.

Traditional Graduation At Fieldhouse

Milo Bail To Deliver Address

Degrees will be conferred upon 430 SUI students beginning at 10 a.m. today at the University Fieldhouse.

Nearly a third of the degrees to be awarded during the Mid-winter exercises will be advanced degrees, according to Ted McCarrel, director of convocations.

Number of degrees to be awarded includes: 34 doctor of philosophy; 94 master's degrees; 118 liberal arts; 10 law; pharmacy 1; engineering 60; Commerce 43; nursing 8.

Bail Speaker

Milo Bail, president of the University of Omaha will deliver the Commencement address on "Foundation Stones."

Bail received his M.A. degree in education in 1928 and Ph.D. in philosophy in 1931 at SUI.

SUI President Virgil M. Hancher will deliver the traditional charge to graduating students and confer the degrees.

The Rev. David J. Bowman, S. J., visiting lecturer in the SUI School of Religion, will serve as chaplain, and William D. Coder, SUI coordinator of conferences, will be master of ceremonies.

Music will be provided by the SUI Symphony Band conducted by Frederick C. Ebbs, director of University bands.

Graduates for degrees represent 78 Iowa counties, 25 other states, the District of Columbia and 11 other countries, including Canada, France, Germany, India, Korea, Mexico, Panama, Phillippines, Thailand and Trinidad.

University radio station WSUI (heard at 910 kilocycles) will broadcast its traditional on-the-scene account of Commencement exercises, with Orville Hitchcock, professor in the SUI Department of Speech, serving as narrator.

Twenty-Five Honor Grads

Twenty-five students will graduate with honors at the exercises. Two students are graduating "with highest distinction." Ten students graduating "with high distinction," and thirteen students "with distinction."

The honors are based on Scholarship in fields of study in the SUI Colleges of Liberal Arts, Commerce, or Engineering. Grades from all undegraduate college or university work are averaged to determine the standings. Of the 25 receiving honors, 23 are Iowans.

Herblock Editorial Cartoons

★

Pulitzer Prize Winner 1942-1954

★

Beginning Next Week in

The Daily Iowan

Iowa's Hawks Shooting For 4th Big 10 Win

Hope To Continue Role Of Giant Killers

Iowa, which has played the role of giant-killer so far this season, goes against Minnesota in a Big Ten Conference basketball game tonight on the Fieldhouse court at 7:30.

The Gophers, under coach Ozzie Cowles, stand alone in fourth place with a 4-3 record with Purdue a close fifth only one-half game back at 3-3. Iowa, Northwestern and Illinois are bunched in a tie for sixth place with 3-4 records — only one game out of fourth place.

Both teams have played 15 games with non-conference competition included and Minnesota holds a slight edge over the Hawkeyes with seven wins to Iowa's six.

Three of the Hawks' wins, however, have been over the Big Ten's top three teams. First-place Michigan State was an 80-68 victim while the two teams tied for second place, Indiana and Michigan, were defeated by Sharm Scheuerman's quintet, 88-78 and 78-74, respectively.

Tied with the Hawkeyes in sixth place are their conquerors, Illinois and Northwestern, the latter turning the trick twice. Ninth-place Ohio State owns the other conference decision over Iowa.

Minnesota, which wasn't given much chance by pre-season dopesters, has been a pleasant surprise in Gopherland. Like Iowa, however, Minnesota has a shortage of scoring Centers. First-stringer Gerald Butler, 6' 6", is hitting 8.6 points per outing while his No. 1 sub, 6' 7" Warren Jeppesen is averaging only 3.3. Butler ranks third in rebounding for the Gophers with 81.

The shining star for Cowles, however, is 6' 7½" forward Ron Johnson who leads the team in everything except stolen sweatsocks. Through 15 games Johnson has averaged 20.8 points, but in conference play he has bombarded the ring at a 24.7 clip which places him atop all Big Ten scorer. Last week at Ohio State he pumped in 39 points in a losing effort, 84-80.

In rebounds, Johnson has more than twice as many as any teammate. Roger Johnson (not related) has 95, Ron 196. Roger Johnson, a 6' playmaking guard is the only other Gopher averaging in double figures and he is in just under the wire with 10.0. His 12.2 conference average places him in 26th place

Iowa-Minnesota—

(Continued on page 4)

SUI Greek Week Opens Feb. 14

A leadership banquet, dinners for faculty members and alumni, and a variety show will be features of Greek Week, to open Feb. 14 at SUI.

Work at Lake Macbride State Park has been chosen by the SUI fraternities and sororities as their spring service project. Each house will serve a meatless dinner at the close of Greek Week to save money for a picnic lunch at the park on a Saturday during the spring when the fraternity and sorority members work clearing away brush and otherwise tidying up the park area.

Don Jaris Dance

Members of social fraternities and sororities on the campus will open Greek Week at a dance in Iowa Memorial Union the evening of Feb. 11. The Dom Jaris Orchestra will play for the dance. Exchange dinners Sunday, Feb. 15, at 1 p.m. will bring guests from other Greek houses to each fraternity and sorority .

Alumni of each chapter will be guests at dinners the evening of Feb. 17, and two faculty members and their wives will be guests in each house the evening of Feb. 18 and will attend the Greek Week variety show, "Greeks in the Spotlight," with their hosts. The show will also be given the evening of Feb. 18, with the outstanding Greek Man and Greek Woman to be presented by University Provost Harvey H. Davis at an intermission in the show.

Pennsylvania Prof to Speak

Professor Luther Harshbarger, chaplain at Pennsylvania State University, will be the speaker at the leadership banquet, to be held the evening of Feb. 16 in the River Room of Iowa Memorial Union. Attending will be one freshman and one sophomore elected by each fraternity and sorority as potential leaders and the presidents of all the groups.

Gene Bier, Mason City junior, is chairman of the service project, George Shadle, Estherville junior, and Jackie Jenkins, Lansing senior, are co-chairmen of the Greek Week Central Committee.

The Daily Iowan

Page 2 SATURDAY, FEB. 7, 1959 Iowa City, Iowa

The Daily Iowan is written and edited by students and is governed by a board of five student trustees elected by the student body and four faculty trustees appointed by the president of the University. The Daily Iowan's editorial policy, therefore, is not an expression of SUI administration policy or opinion, in any particular.

Our Congratulations

Without making the traditional graduation-time allusions to "the sea of life" and "the long road ahead," we would like to offer our heartiest congratulations to the 430 young men and women who will be climaxing their years at SUI this morning.

We were particularly impressed with the fact that 23 of the 25 students who will be graduating with honors today are native Iowans.

The hope has often been expressed in the past that our graduates will see their way clear to remain in Iowa. It is with pleasure that we note the fact that in the past few years more and more graduates of Iowa's colleges and universities have been perceptive enough to recognize the opportunities for rewarding and significant endeavor in our own state.

It is becoming more and more apparent, moreover, that Iowa is now on the threshold of achieving a previously unimagined balance between agriculture and industry, with all the accompanying opportunities.

In Iowa we are approaching what can easily become the most dynamic and productive period in our history. Unprecedented opportunities and growth also foster new, and often serious problems. These problems can best be met by men and women capable of an intelligent long-range outlook coupled with the ability and self-confidence to take decisive action.

It looks as if the State University of Iowa is going to be able to do its share toward supplying a good percentage of the competent manpower needed to step into places of responsibility in today's—and tomorrow's—"new Iowa."

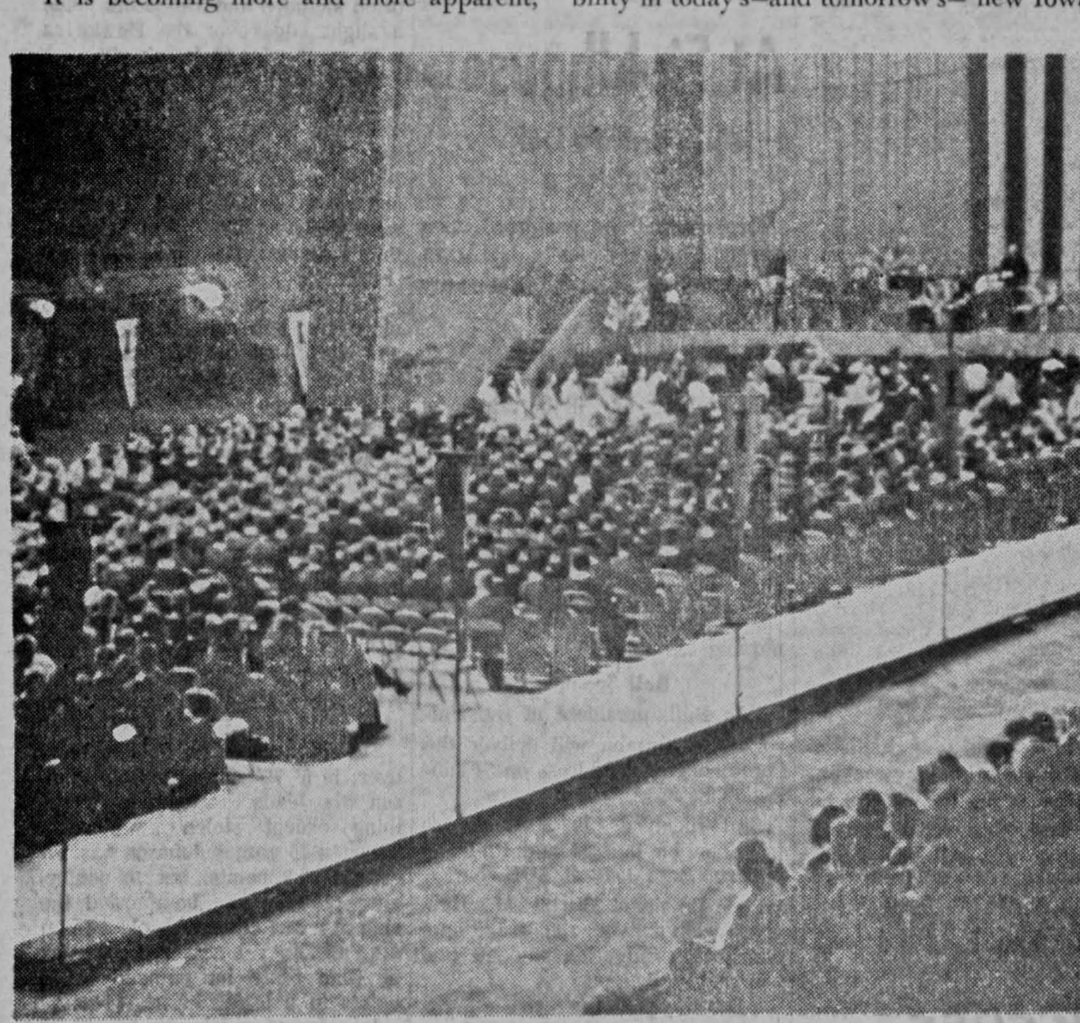

SUI To Graduate 430 Today
Tradition Graduation At Fieldhouse

The Jazz Scene

By GREG MORRIS

I was reminiscing a while back about my tour of duty in the Landof Fair Frauleins and Gasser Gasthauses and I remembered going to what I consider the greatest jazz club I've ever seen. It's formally called The Damusel du Jazz, informally The *Jazz Keller*. (Parden my misuse of the German language). As the nickname implies, it's located in a basement in an off-the-beaten-path building in the city of Frankfurt, Germany. You ordinarily have to either be known or have a musician's card to get in, but fortunately I fast-talked our (my buddy and me) way in. It's a very quiet nite club with pictures of jazz artists and posters of past jazz concerts adorning the walls.

Musicians amble in later on in the evening, usually after they have played a date somewhere else, gather on a little bandstand setup in the front of the club, and begin to blow. The spontaniety of the situation and the improvisations of the musicians produces a really terrific set. The thing, though, that most impressed me was the way in which this improvised session was received. The listeners were no group of persons belonging to the "Beat-Generation," nor were they a bunch of "foot stompers." Certainly, on a blues or slow tune there was a particular "feeling" that ran through the room and on an up-tempo piece the listeners expressed their emotions, but only with a light foot-tapping and a subdued finger-snapping. And there was an occasional, quiet comment — "very nice," "great," "a swingin' solo," etc., and appreciative applause. It's too bad that those persons who think that jazz lovers and musicians are "freaks" don't have the opportunity to observe a scene like that.

"Critic John Hammond, booker Willard Alexander, and bandleader Count Basie were all in accord about the magnificence of pianist Phineas Newborn." This is a quote from the notes of Bill Coss, editor of Metronome and Jazz Today, on the record jacket of Phineas' album, "Phineas Rainbow."

Though only 24, Phineas is no Johnny-Come-Lately to jazz fans. This album is an example of his brilliance. Running the musical gamut from old standards to his own new compositions, he has turned out an album of supreme sounds. His tricky "Clarisse," his unique treatment of "Autumn In New York," and his up-tempo handling of "Tin Tin Deo," an Afro-Cuban selection, and others, all make for great listening.

* * *

"The Natural Seven," an album featuring Al Cohn, the leader, tenor sax, Milt Hinton, bass, Freddie Green, guitar, Osie Johnson, drums, Joe Newman, trumpet, Nat Pierce, piano, and Frank Rehack, trombone, brings back memories of the old Count Basie Kansas City Seven (of course this is what it's supposed to do). As George Simon says on the record jacket, "——the feelin' is free and easy when the jazz is being blown a la Count Basie." This is exactly what Cohn and the boys create on such tunes as Count's "9:20 Special" and Al's own "Pick A Dilly." Foot-tapping and finger-snapping is impossible to suppress while listening.

* * *

As Jim Wilke mentioned last week there's a jazz magazine that's been out about a year entitled, "Jazz Review." Among other fine features there are some interesting comments by two of the instructors and two of the students of the School of Jazz. In case you haven't heard, the School of Jazz is not just a thought but an accredited school located in Lenox, Mass. The director is the fabulous jazz pianist and composer, John Lewis. The names of some of the instructors sound like an excerpt from jazz's "Who's Who." To mention a few there's Jimmy Guiffre, Max Roach, Bob Brookmeyer, Kenny Dorham, Percy Heath, and Milt Jackson. The purpose of the School is by no means teaching a prospective musician to feel jazz, but rather to point out what he's doing wrong as far as trying to express his ideas musically.

* * *

Once again I make the plea that all members and other interested persons try to make the meeting Feb. 15 at 2 p.m. in the North River Room of the Memorial Union. I especially ask that you attend this meeting because in addition to some fine music, there will be brief discussions on late developments.

February Graduates

Bachelor of Fine Arts

Eddie Hoyt Barquist, Boone; Dona Lee Bolin, Northfield, Minn.; Marla Jo Christensen, Burlington; B. Joanne Clarke, Boone; Dorothy Ruth Hoag, Davenport; Larry James Junkins, Rose Hill;

Bachelor of Music

Charles Marquis Keller, Long Beach, Calif.; John David Knoernschild, Clinton; Richard Arlyn Staebler, Plymouth;

Bachelor of Science in Physical Education

Raymond Angelo Leto, Des Moines; Rae Ann Wiegert, Rockford, Ill.;

GRADUATION HONORS IN LIBERAL ARTS

With Highest Distinction

Richard John Boyce, Robert Louis Koepke;

With High Distinction

Richard Arthur Cheville, Marla Jo Christensen, Janet Mae Derdall, Robert Stratton Fillingham, Allyn Schafer, Wilma Rosemary Taylor;

With Distinction

Marlene Barbara Braverman, Margaret Knowles Caldwell, David Louis Dittmer, Kathleen Halloran, Gay Mahaffy Hertzman, Caroline von Kralen Leinhauser, Robert Duaine Nelson, Theodore Samuel Rosky, Sandra Wood Taylor;

COLLEGE OF LAW

Bachelor of Laws or Juris Doctor

Daniel Lee Berry, Fort Dodge; Donald John Dalton, Iowa City; Gary Stephen Gill, Iowa City; Richard Guy Howard, Atlantic; James Rudy Logan, Des Moines; William Francis Manly, Grinnell; Rodney Wayne Miller, Iowa City; Spencer Junior Peck, Iowa City; Max Howard Ruschmeyer, Ottumwa; Ronald Alwyn Woock, Delaware;

COLLEGE OF PHARMACY

Bachelor of Science in Pharmacy

Carolyn Louise Boerner, Iowa City;

COLLEGE OF ENGINEERING

Bachelor of Science In Engineering

Richard Dale Albee, Wadsworth, Ohio; Hubert Elmer Storer, Council Bluffs;

Bachelor of Science in Chemical Engineering

Thomas William Maher, Iowa City;

Bachelor of Science in Civil Engineering

William Joseph Ide, Creston; James Renus Johnson, Chariton; Richard Lyndon Lord, Muscatine; Jose Guillermo Rodriguez, Panama City, Panama; Walter William Schiffer, Dubuque; Clare Jennings Schroeder, Jefferson; Teodoro Segura Ruiz Esparza, Mexico City, Mexico; Fred Merrill Welch, Ottumwa; John Bernard Wirtz, Davenport; Ronald Vern Yaggy, Mason City;

Bachelor of Science in Electrical Engineering

Harold Dean Andrews, Blairstown; Edward Merz Beckmann, Tipton; Omar Paul Benson, Britt; Dale Leo Chinburg, Sheffield; Donald Crow, West Liberty; Richard Henry De Jong, Iowa City; Ralph Carleous DeVore, Centerville; John Marshall Korns, Iowa City; Robert D. Lamb, Carroll; Robert Hugo Lehms, Davenport; Robert William Lewis, Davenport; Norbert Richard Malik, Cedar Rapids; Donald Otto Marsteller, Iowa City; Bruce Joseph Novak, Iowa City; Paul Frederick Olsen, Dow City; Arch Wayne Patterson, Maquoketa; Leo Erwin Pedersen, Hawthorne, Calif.; Robert Ellsworth Ross, Clinton; John Gary Steenhoek, Anamosa; Stanley Karl Vander Hoek, Oskaloosa; Howard Dale Walrath, Iowa City; John David Wilcox, Muscatine;

Bachelor of Science in Mechanical Engineering

Louis Irving Anderson, Jr., Chicago, Ill.; James Foster Beatty, Seymour; Murray Scott Bicknell, Newton; Jay Robert Burns, Mason City; Donald Eugene Caldwell, Davenport; Thomas Arthur Church, Moline, Ill.; Alfred Stanley Decker, Marshalltown; George Anson Dixon, Toledo; William Alois Emanuel, Iowa City; Gerald Wayne Hersey, Clear Lake; Richard Edwin Kane, Fairfield; Gary Roger Long, Webster City; James Joseph McGarry, Victor; Terrill James Messer, Davenport; James Elwood Misel, Muscatine; William Hallowell Nelson, Mt. Pleasant; William John Reinders, Humboldt; Leo William Riegel, Clermont; Roger Allen Saunders, Fort Madison; John William Schlue, Cedar Rapids; William Arthur Schwind, Burlington; Robert Lee Williams, Ottumwa; Robert Merrill Workhoven, Sioux City; James Philip Young, Iowa City; Glenn Charles Zimmerman, Rockwell, City;

GRADUATION HONORS IN ENGINEERING

With High Distinction

Robert William Lewis, Norbert Richard Malik, James Philip Young;

With Distinction

Robert Merrill Workhoven;

COLLEGE OF COMMERCE

Bachelor of Science in Commerce

Donald Carlin Bartholomew, Keokuk; Bill B. Berry, Cedar Rapids; Gordon Kay Berst, Iowa City; Jack Hewitt Bradley, Knoxville; Edward Henry Brink, Jr., Osage; Lester John Campbell, Iowa City; Donald Eddie Christensen, Harlan; Howard Alan Christensen, Atlantic; Douglas Blaine Coder, Muscatine; Dean Francis Darling, Cedar Rapids; James Matthew Degnan, Curlew; Ronald Lee Drennan, Moline, Ill.; Norris Keith Easley, Fort Madison; Richard Theodore Emery, Ottumwa; Richard Dale Filer, Spencer; Charles Edward Flaherty, Pocahontas; Calvin Fay Folkers, Allison; Dan Merrill Froning, Vinton; Donald Dell Goodridge, Clinton; Richard Bernard Greene, Webster; Mary Ann Harpel, Des Moines; Victor Christian Hedegard, Jr., Plymouth; Robert Lewis Heggen, Iowa City; Lee Lynton Hoppus, Armstrong; Laverne Omar Johnson, Morrison, Ill.; John Oliver Kamerick, Knoxville; Thomas Uel Kelsay, Red Oak; Raymond Donald Lien, Decorah; Robert Goodwin Long, Clinton; Eugene James Mathiesen, Harlan; John Charles McElhinney, Morning Sun; Leslie Irving Mercer, Colfax; Frederick Peter Messerli, Monticello; Larry Read Myrick, Paullina; James Edward Nunn, Clinton; Roger Raye Ohde, Manning; Don Alan Petersen, Cedar Rapids; Leo Joseph Steffen, Jr., Oelwein; Kenneth Alfred Steuck, Sutherland; Ivan Joseph Struzynski, Oxford; Frederick Michael Thomas, Fort Madison; Lee Plette Van Engelenhoven, Orange City; Davylee William Wahlers, Webster City; William Albert Westerbeck, Waterloo; Merrill Lee Wunder, Lake Park;

GRADUATION HONORS IN COMMERCE

With High Distinction

Lester John Campbell;

With Distinction

Donald Carlin Bartholomew, Howard Alan Christensen, Eugene James Mathiesen;

COLLEGE OF NURSING

Bachelor of Science in Nursing

Diane Rae Bonacker Brotherton, Reinbeck; Marilyn Wright Burke, Iowa City; Lou Ellen Wood Chalk, Zearing; Nancy Pearl Hile, Russell; Nancy Jean Kacere, Iowa City; Carolyn Colby Kolker Lewis, Sioux City; Eleanor Sue Martin, Fort Madison; Sandra Ann Rodawig Smoley, Spirit Lake.

GRADUATE COLLEGE

Doctor of Philosophy

Lyle Gordon Bunville, Ann Arbor, Mich.; Paul Clay Burns, Morehead, Ky.; Laurence James Cahill, Jr., Iowa City; Robert Birdsall Cantrick, Mt. Vernon; Diptish Chandra Chakravarty, Calcutta, India; Jonathan E. Bian Chua, Manila, Philippines; Dominick Peter Consolo, Iowa City; Townley Payne Cuplbertson, Oklahoma City, Okla.; Marjorie Lucille Deets, Stamford, Conn.; John Jay Ellis, Omaha, Neb.; Ronald E. Ericson, Peoria, Ill.; Wilmut George Fruehling, Waverly; Norbert A. Goeckner, Danville, Ill.; Earl Gregory Hamel, Jr., Pensacola, Fla.; Robert Yates Hare, San Jose, Calif.; Harry Jean Hedlund, Des Moines;

Eugene Hickman, Sr., Houston, Texas; Marceline Elaine Jaques, Burlington; David Chester Johnson, Decorah; Siegmar Muehl, Iowa City; William Nardini, Franklin Park, Ill.; William Marvin Olson, Rock Island, Ill.; George Ancell Pearse, Jr., Melrose, Mass.; James Jordan Prestage, Alexandria, La.; Adisheshappa Nagaraja Rao, Iowa City; Marlin Henry Roll, Iowa City; Leonard Ellis Ross, Centerville; Harry Wayne Schultz, Burlington; John Douglas Snyder, Fremont, Neb.; Harry Sip Swartz, Jr., Albany, Ga.; Charles Allyn Swenson, Clinton, Minn.; Waldo Sylvester Walker, Grinnell; Robert Emil Weber, Oshkosh, Wis.; Harris Winitz, Baldwin, N.Y.;

Master of Arts

LeRoy A. Alitz, West Point, N.Y.; Jerry David Alpern, Pittsburgh, Pa.; Joyce Dolores Arnold, Austin, Texas; Don M. Bates, Huntington, W.Va.; Joseph A. Beavo, Ft. Myers, Fla.; Kenneth Alferd Bengford, Three Rivers, Mich.; Geraldine Faith Billings, Lamoni; Duane M. Brandt, Clear Lae; Mellie Currie Coursey, Raleigh, Miss.; Charles Joseph Coyle, Ackley; Bruce Ronald Danner, LaGrange, Ill.; James Richard Dickenson, Lemon Grove, Calif.; Shirley Jean Dorr, Marcus; Jean Ruth Eddy, Ridgewood, N.J.; Harry Ellett, Jr., Sanborn; Thomas Arthur Ewers, Iowa City; Richard Eugene Flanders, Waterloo; Max Leonard Fogel, Iowa City; Eugene Keenan Garber, Iowa City; Lisette Goddard, Montreal, Canada; Edward Joseph Grofer, Cincinnati, Ohio; Gary Fremodt Hansen, Underwood; Christian David Hartmann, Clinton;

Dietrich Hartmann, Hamburg, Germany; Faye Lois Hedges, South English; Joseph Anthony Hegarty, Sioux City; Vernon Lee Hein, Essex; Dorothy Helen Heisler, Princeton, Minn.; William Lowell Herrick, Milwaukee, Wis.; Edgar Richards Howe, West Chicago, Ill.; Dale Orvis Irwin, Iowa City; Fred LaVerne Johnson, Lead, S.D.; Willis LeRoy Johnson, Iowa City; Thomas Neil Keeton, Des Moines; Rosemary Clark Kellenberger, Iowa City; Elvin Duwayne Keller, Altoona, Pa.; Carol Mervyn Lawson, Corwith; Isaac Jac Levy, Atlanta, Ga.; Nancy Ann Mann, Danville, Ind.; Barbara Bell McEwen, New York; Leonard Avrom Miller, Sioux City; Robert Edward Mogar, Euclid, Ohio; Kenneth Leon Moll, Jackson, Mo.; Nancy K. Nelson, Lincoln, Neb.; Constance Eleanor Ottman, Appleton, Wis.; Gay Billie Parenteau, Coventry, Conn.;

Zoel Joseph Parenteau, Coventry, Conn.; Xenia Alicia Perez, Panama City, Panama; Jack LeRoy Ray, Long Beach, Calif.; Morton Rieber, Venice, Calif.; Marvelyne Julianne Rise, Sioux City; Ruben Rochin, Brentwood, Mo.; John Marquis Runyon, Dubuque; James Lowell Ryan, Deep River; Mary Anne Safely, Cedar Rapids; Eric Kurt Sander, Milwaukee, Wis.; Earl Wesley Shafer, Oil City, Pa.; Donald Paul Shankweiler, Hyattsville, Md.; Marilyn Alice Sisco, Cedar Rapids; Larry Joe Smith, South Sioux City, Neb.; Stanton Philip Thalberg, Plantsville, Conn.; Dudley Struthers Thomas, Dubuque; Robert Lewis Trussell, Albia; Franklin Delano Roosevelt Tucker, Dundalk, Md.; Allen Richard Vander Well, Rock Valley; Lawrence Walcoff, Iowa City; Ronald Le Waln, Oberlin, Ohio; Harlan Curtis Watson, West Bend; Patricia Joanne Nellor Wickwire, Austin, Texas; Ruth Elizabeth Yoder, Parnell;

Master of Science

Edward Anlian, Reading, Pa.; Ann McCurdy Blanchard, Ramsey, N.J.; William David Bowker, Iowa City; Charles Joseph Celsi, Des Moines; Richard Perry Covert, Iowa City; Chester Rudolph Crawford, Kansas City, Mo.; David Lawrence Dunn, Davenport; Sheila Daneen Dye, Wichita, Kan.; Donald Guy Fitzgerald, Union; Jean Jacques Geist, Strasbourg, France; Darrell Eugene Haugen, Sioux City; David Ainsworth Long, Durant; George Harry Ludwig, Iowa City; Louis James Maher, Jr., Iowa City; John Albert Morovitz, Jr., St. Louis, Mo.; David Owen Rife, Anamosa; Jai Guk Ro, Yosu, Korea; Subramanian S. Shastri, Bombay, India; Chia-Tai Tsai, Iowa City; Chien-Chyou Wang, Taiwan, China; Jeremii Witold Wesolowski, Staten Island, N.Y.; I Yu, Taipei, China;

Master of Fine Arts

Morris Leonard Racer, Iowa City; Robert Earl Springer, Jr., Drayton Plains, Mich.;

COLLEGE OF LIBERAL ARTS

Bachelor of Arts

Bruce Roy Amble, Waterloo; Jean E. Anderson, Iowa City; Alan Craig Bailey, Osage; Deborah Jean Bain, Rochelle, Ill.; Martha Virginia Barclay, Vicsburg, Mich.; Patricia Ellen Beard, Des Moines; Daniel Lee Beauchamp, Grimes; Bert Harvey Belt, Jr., Red Oak; Richard Leigh Bendsen, Moline, Ill.; Otto Werner Bieri, Dubuque; John L. Bleakly, Des Moines; Richard John Boyce, Nevada; Marlene Barbara Braverman, Iowa City; Jeraldine Faye Bright, Des Moines; John Andrew Burroughs, Jr., Washington, D.C.; Margaret Knowles Caldwell, Iowa City; Jerry Fred Carey, Iowa City; Lynne Duane Caslava, Cedar Rapids; Barbara Ann Channer, Bassett; Richard Arthur Cheville, Lamoni; Christine Grim Clark, Kalona; James Parker Clark, Estherville; Esther Thon Cooper, Cedar Rapids; Peter Bevan Cousins, Tarrytown, N.Y.; Sandra Jo Cox, DeWitt; Roger Keith Dahms, New Liberty; Donald John Dalton, Iowa City; William Henry De Bruyn, Ottumwa; Janet Mae Derdall, Iowa City; John Goodwin Derdall, Iowa City; Thomas Hugh DeYarman, Olds;

David Louis Dittmer, Quincy, Ill.; Thomas Lewis Dochterman, Marion; Robert Rupert Docter, Orange City; Joseph Dornberg, Fort Madison; Arthur Carroll Douglas, II, Cresco; Raymond Patrick Drew, Jr., Decorah; Hearst Randolph Duncan, Des Moines; Joyce Rochelle Ebersman, Iowa City; Carol Maxine Eggers, Joliet, Ill.; Gary Lee Eschman, Marion; Jean Joyce Felix, Oakdale; Charles Raymond Felling, St. Joseph, Mo.; Clyde Richard Feltes, Ankeny; Robert Stratton Fillingham, Iowa City; Henry Clark Filseth, Davenport; Harry Charles Folk, Bettendorf; Phillip Moseley Fowler, Brooklyn; Ruth Esther Freitag, Burlington; Patricia Carol Frost, Waterloo; Jerome Howard Fusske, Sioux City; Thomas Dean Gartin, Des Moines; Lenly Marlin Gearhart, Newton; Jean Ann Gloppen, Park Ridge, Ill.; Avrom Jacob Goldfarb, Rock Island, Ill.; Richard Eli Greenwood, Winterset; John Jay Greve, Clinton; Peter Dale Haarsma, Des Moines; Kenneth George Haddad, Clinton; Kathleen Halloran, Cedar Rapids;

Thomas Stephen Hamilton, Crystal Lake, Ill.; Alice Ann Hansen, Cedar Rapids; Barbara Ann Hartong, Hinsdale, Ill.; Kenneth Mearl Hay, Iowa City; James William Herteen, Iowa City; Gay Hahaffy Hertzman, Raleigh, N.C.; Joyce Ann Hetherington, Muscatine; Wayne Melvin Higley, Minden; Marlin Edgar Hillenga, Woden; John David Hinkle, Davenport; Kathryn Ann Hoppe, Traer; Roger Streeter Hylbak, Laguna Beach, Calif.; Rondolph Claudius Jack, Trinidad, B.W.I.; Robert Dean Jenson, Walnut; Don Ernest Johnson, Estherville; James Hughes Johnston, Emmetsburg; Joanna Katz, Ann Arbor, Mich.; Murray Keatinge, Wilmette, Ill.; Margery Field King, Cedar Rapids; Buddy Lee Kintz, West Branch; Robert Louis Koepke, Arcadia; Helen Jane LaMar, Webster City; Jules Nelson Larocque, Iowa City; Terry Lowell Leighty, Perry; Caroline von Kralen Leinhauser, Ottumwa; Mary Jane Leonard, Holstein; Thomas Stewart Lillard, Harlan; Paul David Logan, Iowa City; Marjorie Helen Long, Marshall Neal Lovrein, Iowa City; Douglas Carleton Lyman, Fort Dodge; Willard Noah Marsh, Iowa City; Donald Edward Maurer, Wilton Junction; Hugh Paul McCoy, Keosauqua;

Mary Ann McNeil, Dubuque; Theodore Edward Metzger, Iowa City; Doyle Adrian Miller, Edwards, Mo.; Frank Edward Miller, Rock Island, Ill.; Henry D. Miller, Kalona; Ronald Arthur Mills, Cedar Rapids; Donald Edward Mitchell, Santa Ana, Calif.; Darby James Moeller, Belle Plaine; John Richard Moseley, Conrad; William Smith Mueller, Keosauqua; William Patrick Mullen, Keokuk; Gerald Edward Myers, Iowa City; Dixie Ann Nacke, Iowa City; Jeanne Hackbarth Nelsen, Iowa City; Robert Duaine Nelson, Exira; Sandra Franks Nett, Hemphill, Tex.; John Charles O'Donnell, Clinton; Martha Jeanne Olliver, Reseda, Calif.; Yvonne Nevers Opfell, Mt. Pleasant; William Edward Pemble, Burlington; Joseph Clifton Penne, Waterloo; Lloyd Leonard Peterson, Jr., Dubuque; Michael Barrett Phelps, East St. Louis, Ill.; Barbara Boehmler Pierson, Hampton; John Morgan Pierson, Sioux City; Eugene Fred Pint, Osage; Roberta Jane Molle Pohl, Iowa City; Donald Eugene Poline, Ottumwa; Kenneth William Price, Iowa City; Patricia Ann Price, Sioux City; Gary Clark Ramseyer, Muscatine; Herbert Skipper Rasmussen, Iowa City;

Bonnie Jean Reid, Boone; Marcia Jones Richards, Iowa City; James Vernall Richtsmeier, Ackley; Sandra Kay Lohner Rieck, Sioux City; Ann Carolyn Risk, Wingate, Ind.; Edwin Noel Ritter, Afton; George Earl Robey, Dubuque; Theodore Samuel Rosky, Iowa City; Richard Peacock Runke, Jr., Palos Heights, Ill.; Stephen Lysle Sanger, Iowa City; William James Schadle, Dubuque; Allyn James Schafer, Iowa City; Alice Lee Schrody, Cedar Rapids; Faye Louise Shalla, Iowa City; David Byron Shean, Cedar Rapids; Edward Nels Shoan, Davenport; Sally Ann Shook, Burlington; Sara Jean Christensen Smith, Walnut; Ravipan Somnapan, Bangkok, Thailand; Edward Dean Springer, Iowa City; Elsie Louise Standing, Earlham; Wayne Steinberg, Miami Beach, Fla.; Donald Edward Stilwell, Iowa City; Wilbur Lasure Stitzel, Jr., Dixon, Ill.; Wendy Cathern Strief, Des Moines;

Jane Ellen Stromberg, Davenport; Conrad Collins Stucky, West Concord, Minn.; Raymond Verlin Sundberg, Madrid; Naomi Miriam Swartz, Fort Dodge; Jerrold Wayne Swinton, Sandra Wood Taylor, Mason City; Wilma Rosemary Taylor, Iowa City; Norman Dean Thomas, Traer; Gary Lee Thompson, Des Moines; Sandra Shelton Thompson, Des Moines; William James Thompson, Cedar Rapids; Phillip Terry Thomson, Sioux City; Helen Delphine Truesdale, Port Edwards, Wis.; Rufus Charles Unruh, Iowa City; Joan Elizabeth Vander Naald, Mapleton; Gary Lee Ventling, Corydon; Cloy Joseph Walter, Clinton; John Bernard Weaver, Des Moines; Alfred Nathan Weiner, Endicott, N.Y.; Max DeWayne Wessel, Wilton Junction; Joan Anita Wharram, Stanley; Maxon Vaughn Widner, Jr., Clinton; Kay Jean Wilcox, Eagle Grove; Wayne Keith Wilkerson, West Liberty; Gary Allen Willard, Gilman; Elaine Oy Wong, Mason City; Susan Jane Schneider Wylder, Cedar Rapids;

Where Will You Worship

AGUDAS ACHIM CONGREGATION
602 E. Washington St.
Rabbi Sanker
Friday Service, 8 p.m.
Alternates with Hillel House Sabbath worship, Saturday, 9 a.m.

ASSEMBLY OF GOD
432 S. Clinton St.
The Rev. Dan Miller, Pastor
Morning Worship, 11 a.m.
Evangelistic Service, 7 p.m.

BETHANY BAPTIST CHURCH
B St. & Fifth Ave., Iowa City
Unified Morning Worship Service, 9:45 a.m.
Evening Gospel Service, 7:30 p.m.

BETHEL AFRICAN METHODIST CHURCH
411 S. Governor St.
The Rev. Fred L. Penny, Pastor
2 p.m. Sunday School
3 p.m. Regular Church Worship Service
Communion on first Sunday of every month.

THE CHURCH OF CHRIST
1320 Kirkwood Ave.
Bible Classes, 9 a.m.
Morning Worship, 10 a.m.
Evening Worship Service, 7:00 p.m.

CHURCH OF JESUS CHRIST OF LATTER-DAY SAINTS
910 E. Fairchild St.
Priesthood, 9 a.m.
Sunday School, 10:30 a.m.
Sacrament Meeting, 6 p.m.

CHURCH OF THE NAZARENE
Burlington and Clinton Sts.
The Rev. G. M. Field, Minister
Sunday School, 9:45 a.m.
Morning Worship, 10:45 a.m.
Sermon: "Valley of Vision"
6:45 p.m. Young people and junior groups.
7:30 p.m. Sunday Evening Service
Thursday, 7:30 p.m. Mid-Week Prayer Meeting and Bible Study.
Thursday, 8:30 p.m. Choir Rehearsal

THE CONGREGATIONAL CHURCH
Clinton and Jefferson Streets
The Rev. John G. Craig, Minister
10:45 Church School
9:15, 10:45 a.m. Church Service.
Sermon: "Growth In Grace" Rev. Herb Gessert
6:30 p.m. Pilgrim Fellowship
Wed. 7 p.m. Sr. Choir
Fri. 4:15 p.m. Jr. Choir

EVANGELICAL FREE CHURCH OF CORALVILLE
The Rev. W. Robert Culbertson, Pastor
Sunday School, 9:45 a.m.
Worship Service, 11 a.m.
Sermon: "Ahead of God"
Evening Service, 7:30 p.m.

FAITH UNITED CHURCH
(Evangelical and Reformed)
1807 Lower Muscatine Rd.
E. Eugene Wetzel, Pastor
8:45 a.m. Morning Worship
9:45 a.m. Sunday School
11 a.m. Morning Worship

FIRST BAPTIST CHURCH
North Clinton and Fairchild Sts.
Rev. G. Thomas Fattaruso, Minister
Marion Van Dyk, University Work
9:30 a.m. Church School
8:30, 10:45 a.m. Worship.
Sermon: "Called To Be Witness" Rev. L. K. Eckols.
5:30 p.m. Roger Williams Fellowship Supper
6 p.m., Youth Choir
6:30 p.m., Baptist Youth Fellowship
7:30 p.m., Tues., Men's Fellowship
6:45 p.m., Wed., Choir Rehearsal
10 to 1:30 p.m., Fri., World Day of Prayer
9 a.m., Sat., Junior Choir

FIRST CHRISTIAN CHURCH
217 E. Iowa Ave.
The Rev. A. C. Hofrichter Jr., Pastor
Sally A. Smith, Minister of Education
Church School, 9:15 a.m. for all ages.
Sermon: "Faith — Always a Frontier"
10:30 a.m. Worship
Sermon: "Crossing The Frontier In Our Neighborhood"
3 p.m. Disciples Student Fellowship
6:30 p.m. Christian Youth Fellowship
Wed., 7 p.m., Choir Practice
Thurs., 6:30 p.m. Christian Men's Fellowship
Sat., 7 p.m., Young Married's Fellowship

FIRST CHURCH OF CHRIST, SCIENTIST
722 E. College St.
Sunday School, 11 a.m.
Sunday Service, 11 a.m.

FIRST ENGLISH LUTHERAN CHURCH
Dubuque and Market Sts.
Rev. Roy Wingate, Pastor
Services, 8, 9, 11 a.m.
Nursery, 9 a.m.
Sunday School, 9 a.m.

FIRST PRESBYTERIAN CHURCH
26 E. Market St.
Dr. P. Hewison Pollock, Minister
The Rev. Jerome J. Leksa, University Pastor
Church School, 9:30 and 11 a.m.
Morning Worship, 9:30 and 11 a.m.

FIRST METHODIST CHURCH
Jefferson and Dubuque Sts.
Dr. L. L. Dunnington, Minister
Church School, 9:30, 11 a.m.
Morning Worship, 9:30, 11 a.m.
Sermon: "A Ministry of Healing"
Rev. Alet Holmes, England
Service of healing with Rev.Holmes, sanctuary, 7:30 p.m., Sunday; 7:30 p.m. Monday

FIRST UNITARIAN SOCIETY
Iowa Ave. and Gilbert St.
Pastor Rev. Khoren Arisian
9:30 a.m. Upper School
10:15 a.m. Lower School
10:30 a.m. Church Service.

FREE METHODIST CHAPEL
931 Third Ave.
The Rev. James W. Hansen, Pastor
10 a.m. Sunday School.
11 a.m. Morning Worship
7:30 p.m. Sunday Evening Service
Thursday, 7:30 p.m. Training Class
Friday, 6:30 p.m. CYC Children's Hour
Friday, 8 p.m., World Day of Prayer Observance

FRIENDS
R. B. Michener, Clerk
Phone 8-2571
Y.W.C.A. Room, Iowa Memorial Union
9:30 a.m. Meeting for Worship
10:30 a.m. Classes

GRACE UNITED MISSIONARY CHURCH
1854 Muscatine Ave.
Rev. Raymond G. Sahmel, pastor
Bible Study Classes for all ages, 9:45 a.m.
Service 10:45 a.m.
7 p.m. Choir Practice
7 p.m. Pre-Service Prayer
7:30 p.m. Evening Service
7:30 p.m., Wednesday Prayer and Bible Study

HILLEL FOUNDATION
122 East Market St.
Friday 7:30 p.m. Sabbath Services

JEHOVAH'S WITNESSES
2120 H St.
3 p.m. Public Talk
"Should Worldly Science Weaken Your Faith," Rev. Teetor
4 p.m. Watchtower Study
Tues., 8 p.m., Book study
Fri., 7:30 p.m., Ministry School
Fri., 8:30 p.m. Service Meeting

MENNONITE CHURCH
614 Clark St.
The Rev. Virgil Brennaman, Pastor
Sunday School Hour, 9:45 a.m.
Morning Worship, 10:45 a.m.
7:30 p.m. YPBM
8:30 p.m. Sermon
Wed., Midweek Service of Prayer and Bible Study 7:15 p.m.
Wed., 8:15 p.m., Chorus Practice

REORGANIZED CHURCH OF JESUS CHRIST OF LATTER DAY SAINTS
221 Melrose Ave.
Richard C. Setterberg, Minister
Church School, 9:30 a.m.
Morning Worship, 10:30 a.m.

SHARON EVANGELICAL UNITED BRETHREN CHURCH
Kalona
Rev. Howard H. Marty, Pastor
Sunday School, 9:30 a.m.
Divine Worship, 10:30 a.m.
1:30 p.m. Youth Fellowship
8 p.m. Wed., choir rehearsal
Wed., 7:30 p.m., Service

ST. ANDREW PRESBYTERIAN CHURCH
Sunset and Melrose Ave.
University Heights
Paul E. Parker, Minister
Church School, 9 a.m. Fourth Grade and Older
9:45 a.m. and 11 a.m. Third Grade and Younger
Morning Worship, 9:45 a.m. and 11 a.m.

ST. PAUL'S LUTHERAN CHURCH
Missouri Synod
404 E. Jefferson
Sunday School, 10 a.m.
11 a.m. Divine Service With Communion
Sermon: "Love Is The Greatest"
7 p.m., Wed., Ash Wednesday Holy Communion

ST. THOMAS MORE CHAPEL
108 McLean St.
Monsignor S. D. R. Conway, Pastor
Sunday Masses, 5:45, 8, 9, 10 and 11:30 a.m. The 10 a.m. mass is a High Mass sung by the congregation.
Daily Masses, 6:30 a.m., 7 a.m., 7:30 a.m.

ST. WENCESLAUS CHURCH
630 E. Davenport St.
The Rev. Edward W. Neuzil, Pastor
Sunday Masses, 6:30 a.m., 8 a.m., 10 a.m., 11:45 a.m.
Daily Masses, 7 a.m., 7:30 a.m.

THE UNITED CHURCH
1807 Lower Muscatine Rd.
E. Eugene Wetzel, Pastor
Sunday School, 9:45 a.m.
Morning Worship, 8:45 and 11 a.m.
7 p.m. Evening Worship

TRINITY EPISCOPAL CHURCH
320 E. College St.
The Reverend J. B. Jardine
8 a.m. Holy Communion
9:15 a.m. Family Service, Nursery Church School
11 a.m. Morning Prayer
5:30 p.m., Tues., Brotherhood of St. Andrew
Ash Wednesday, 7:15, 11:30 a.m. Holy Communion
Thurs., 7:15 a.m. Holy Communion
Thurs., 5:15 a.m. Lenten Services
Fri., 4:15 Jr. Choir
Fri., 5:15 Lenten Service
Fri., 6:45 p.m. Senior Choir
Sat., 5:15 p.m. Lenten Service

ST. MARY'S CHURCH
Jefferson and Linn Sts.
Rt. Rev. C. H. Meinberg, Pastor
Sunday Masses, 6 a.m., 7:30 a.m., 9 a.m., 10:15 a.m., 11:30 a.m.

ST. PATRICK'S CHURCH
224 E. Court St.
Holy Days: 5:45, 7, 8 a.m. and 7:30 p.m.
Low Masses, 6:30, 9:45, 11 a.m.
High Mass, 8:15 a.m.

ZION LUTHERAN CHURCH
Johnson and Bloomington Sts.
Morning Service, 8, 9:45 and 11 a.m.

OFFICIAL DAILY BULLETIN

University Calendar

SATURDAY, FEB. 7, 1959

Saturday, February 7

11 a.m. — Psychiatric lecture — Dr. Howard Potter — "Mental Hospital Administration and Persons" — Psychopathic Hospital classroom.

7:30 p.m. — Basketball — Minnesota vs. Iowa — Fieldhouse.

Sunday, February 8, 1959

2:30 p.m. — Iowa Mountaineers Film Lecture — Aubert Lavastida — "Jungle Journey" — Macbride Auditorium.

7:45 p.m. — Iowa Mountaineers Film Lecture — Aubert Lavastida — "South America Coast to Coast" — Macbride Auditorium.

Tuesday, February 10

4:30 p.m. — University Faculty Council — House Chamber, Old Capitol.

Wednesday, February 11

6:30 p.m. — Triangle Club Picnic Supper — Triangle Club Rooms, Iowa Memorial Union.

8 p.m. — Iowa Society, Archeological Institute — Professor Henry C. Montgomery, Miami University, Oxford, Ohio — "The Greek Theatre and Its Acoustics" Senate Chamber, Old Capitol.

8 p.m. — Faculty Recital — J. Robert Hanson, trumpet — Macbride Auditorium.

Friday, February 13

8 p.m. — Civic Music Association — Festival Quartet — Macbride Auditorium.

February 14 through 19
GREEK WEEK

Sunday, February 15

4 p.m. — Faculty Chamber Music Concert — Macbride Auditorium.

Monday, February 16

4:30 p.m. — College of Medicine Lecture — Dr. Vincent Du Vigneaud, Professor of Biochemistry Cornell University, Ithaca, New York — "The Hormones of the Posterior Pituitary Gland" — Med. Amphitheatre.

8 p.m. — Humanities Society — Professor Henry Veatch, Indiana University — "Realism in the Present Age" — Senate Chamber, Old Capitol.

TV Russian Class Attracts Earlybirds

By ARTHUR EDSON

WASHINGTON (AP) — Promptly at 6:30 a.m., a pleasant, bespectacled 31-year-old teacher named Vladimir Tolstoy stepped in front of a television camera and said: "Zdrastvuyti."

And all over Washington area sleepy students bellowed back, "Zdrastvuyti!" — or a somewhat butchered facsimile.

With this greeting—freely translated, it means "Hi there!" — George Washington University, in cooperation with station WTOP-TV, started its first full-time TV lesson in beginning Russian.

Tolstoy, a distant relative of the great novelist, turned out to be a personable, but no nonsense, type. He plunged right into the mysterious Russian alphabet, the double dealing Russian vowels and such necessities as how to say "I love you" in Russian.

And when he asked members of his class to repeat something after him, he would pause expectantly for the answer. A pleased expression would cross his face, as if he could hear the multitude of earnest voices.

"Fine, fine," he would say, and would plunge deeper into the Russian wilderness.

Possibly late sleepers don't realize it, but this sort of thing has been going on all over the country.

University Bulletin Board

University Bulletin Board notices must be received at The Daily Iowan office, Room 201 Communications Center, by noon of the day before publication. They must be typed and signed by an advisor or officer of the organization being publicized. Purely social functions are not eligible for this section.

NAVAL RESERVE Research Company 9-19 will meet in room 116 Eastlawn Monday, Feb. 9 at 7:30 p.m. Dr. William J. Hausler will speak on the topic, "Epidemiology of Communicable Disease in Closed Naval Populations." All naval reserve officers interested in scientific research are urged to attend.

EDUCATIONAL PLACEMENT OFFICE — Those students registered with this office who are graduating in February and leaving the campus should report change of address.

UNIVERSITY COOPERATIVE BABY-SITTING LEAGUE will be in the charge of Mrs. Erickson from Feb. 4 to Feb. 17. She may be reached at 8-0178 if a sitter or information about joining the group is desired.

THE STUDENT COUNCIL BOOK EXCHANGE will receive books which are to be sold on the following dates: Feb. 9, 10, 11 and 12. The sale will take place Feb. 11, 12 and 13, and Feb. 16 and 17. Books will be received and sold at Schaeffer Hall, room 21. from 9 until 12, and from 1 to 4:45 daily. Money and unsold books may be picked up on Feb. 18, 19 and 20. All books which are not current texts will be handled on Feb. 17 only.

GRADUATING SENIORS who are members of Phi Eta Sigma, freshman honor society, and who plan to work for graduate degrees should contact Rhodes Dunlap, faculty advisor of the group, at Room 109, Schaeffer Hall for scholarships available. Local deadline for scholarship applications is Friday, Feb. 13.

LIBRARY HOURS: Monday - Saturday: 7:30 - 2 a.m.; Sunday 1:30 p.m. - 2 a.m. Reserve Desk: Monday - Friday: 8 a.m. - 9:50 p.m.; Saturday: 8 a.m. - 4:50 p.m.; 7 - 9:50 p.m.; Sunday: 2 - 4:50 p.m.; 7 - 9:50 p.m.

PARKING — The University parking committee reminds student autoists that the 12-hour parking limit applies to all University lots except the storage lot south of the Hydraulics Laboratory.

PLAY NITES a the Fieldhouse will be each Tuesday and Friday from 7:30 to 9:30 p.m., provided that no home varsity contest is scheduled. Available for members of the faculty, staff, and student body and their spouses are the following: Tuesday nights—badminton, handball, paddleball, swimming, table tennis and tennis. Friday nights—all Tuesday activities, basketball and volleyball.

THE NORTH GYMNASIUM of the Fieldhouse will be opened for student recreational use on all Saturdays. Hours are from 1:30 p.m. to 5 p.m. Students must present their I.D. cards at the cage door in order to gain entrance. The Weight Training Room will be opened for student use on Mondays, Wednesdays and Fridays between the hours of 4 p.m. to 6 p.m. The North Gymnasium will be opened for student recreational purposes each Friday from 1:30 p.m. to 4 p.m.

The Daily Iowan

MEMBER AUDIT BUREAU OF CIRCULATIONS

Published daily except Sunday and Monday and legal holidays by Student Publications, Inc., Communications Center, Iowa City, Iowa. Entered as second class matter at the post office at Iowa City, under the act of Congress of March 2, 1879.

Dial 4191 from noon to midnight to report news items, women's page items, for announcements to The Daily Iowan. Editorial offices are in the Communications Center.

Subscription rates — by carrier in Iowa City, 25 cents weekly or $10 per year in advance; six months, $5.60; three months, $3.00. By mail in Iowa, $9 per year; six months, $5; three months, $3; all other mail subscriptions, $10 per year; six months, $5.60; three months, $3.25.

DAILY IOWAN EDITORIAL STAFF
Editor .... Jim Davies
Managing Editor .. Jerry Kirkpatrick
City Editor .... Jean Davies
Society Editor .... Donna Blaufuss
Sports Editor .... Lou Younkin
Editorial Assistant .... Joe Penne
Chief Photographer .. Joanne Moore

DAILY IOWAN ADVERTISING STAFF
Bus. Mgr. - Ad. Mgr. .... Mel Adams
Ass't Ad. Mgr. .... Don Bekemeier
Classified Ad. Mgr. .. Gary Thompson
Promotion Mgr. .... Mellie Coursey

DAILY IOWAN CIRCULATION
Circulation Manager .. Robert Bell

Dial 4191 if you do not receive your Daily Iowan by 7:30 a.m. The Daily Iowan Circulation office in Communications Center is open from 8 a.m. to 5 p.m., Monday through Friday and from 8 to 10 a.m., on Saturday.

Make-good service on missed papers is not possible, but every effort will be made to correct errors with the next issue.

MEMBER of the ASSOCIATED PRESS
The Associated Press is entitled exclusively to the use for republication of all the local news printed in this newspaper as well as all AP news dispatches.

DAILY IOWAN SUPERVISORS FROM SCHOOL OF JOURNALISM FACULTY
Publisher .... John M. Harrison
Editorial .... Arthur M. Sanderson
Advertising .... John Kottman
Circulation .... Wilbur Peterson

TRUSTEES, BOARD OF STUDENT PUBLICATIONS
Dr. George Easton, College of Dentistry; John B. Evans, L3; David H. Fitzsimmons, A4; Paul E. Hagenson, D2; Prof. Hugh Kelso, Department of Political Science; Prof. Leslie G. Moeller, School of Journalism; Sara D. Schindler, A3; Prof. L. A. Van Dyke, College of Education; Gary W. Williams, A4.

Last Dorm Annex Closes Today At SUI

More than 100 SUI coeds who have become used to climbing the steep steps from Riverside Drive to the Commons Dormitory will now be taking elevators to their new rooms in Burge Hall.

The last of 130 coeds will move into Burge Hall today as the University closes the last of the temporary annexes which have been used to house women students.

Dorothy M. Leslie, head of women's dormitories at SUI, said that women graduate students who were housed in Watson House, north of the Chemistry Building, and Dey House, north of Currier Hall, have now moved into Burge Hall.

First Burge Meal Today

Women students living in Burge Hall, who have been using the dining facilities across the street in Currier Hall, will have their first meal in Burge Hall this noon.

Closing of the annexes was temporarily delayed until dining facilities at Burge Hall were completed. The new dormitory has dining rooms on the north and south sides of the building.

Miss Leslie reports that most of the students from the Commons have already moved into Burge. Trunks and other heavy luggage were moved to the dormitory on University trucks.

Former Commons residents will now occupy the second and third floors of Ruth Wardall House and the graduate students from the other two annexes will occupy the second floor of Clara Daley House in Burge Hall, which is divided into four smaller housing units. All four houses of the new dormitory are now open.

Main Lounge Unfinished

Most of the small unit lounges located on each floor of Burge have now been finished, but furnishing of the main lounges on the ground floor will be delayed until all construction on the building is completed.

Tentative plans are now being made for an open house late in the spring to give students' parents and others a look at the new dormitory, which like other units in the SUI dormitory system was built on the self-liquidating financing plan without the aid of state funds.

Laundry Short Course Here Monday, Tuesday

Some 40 administrative officers of laundry facilities at state institutions will attend a laundry short course at the SUI Center for Continuation Study Monday and Tuesday and at Anamosa Wednesday.

Speakers from the SUI faculty will include Merle Ramer, assistant professor of home economics; Dr. Ian M. Smith, assistant professor of internal medicine at SUI.

News Digest

Government Rules Christmas Turkeys Not Taxable, But May Be Deducted

WASHINGTON (AP) — The Government ruled Friday that workers given Christmas turkeys by their employers don't have to pay income tax on the value of the birds.

Tax laws are vague on this point. One tax collector in Tacoma, Wash., has been trying to collect income tax on turkeys distributed by an employer there.

★ ★ ★

Ike Considers Moscow Visit, But Has No Plans To Go

THOMASVILLE, Ga. (AP) — President Eisenhower promised Friday to consider visiting the Soviet Union if the Soviet leaders mend their ways to an extent world peace would be advanced.

A White House statement which boils down to that — in comment on Soviet Premier Nikita Khrushchev's informal invitation to Eisenhower — said also that the President has no plans to go to the Soviet Union.

The clear implication was that Kremlin threats and demands in the East-West cold war rule out an Eisenhower visit at this time.

★ ★ ★

Hans Hedtoft Officially Given Up As Lost With All 95 Persons Aboard

COPENHAGEN, Denmark (AP) — The passenger-cargo ship Hans Hedtoft, which hit an iceberg off Greenland a week ago, was officially given up Friday as lost with all 95 persons aboard.

Denmark's Government called off the air-sea hunt in the ice-dotted Atlantic south of Greenland, saying there was no hope of finding any of the 55 passengers and 40 crewmen alive.

The week-long search had failed to turn up a positive trace of the 2,875-ton vessel, a new ship specially designed and built for the Danish Government service in northern waters.

★ ★ ★

Six Iraqi Cabinet Ministers Resign; May Mean New Action Against Communists

BEIRUT, Lebanon (AP) — Six Iraqi cabinet ministers have resigned from the Government of revolutionary Premier Abdel Karim Kassem, informants arriving from Baghdad reported Friday.

All six ministers were believed to be anti-Communist, independent, nonparty men.

A new political crisis appeared to be facing Kassem, who rose to power in the revolution of last July 14.

The resignations could point to new political action against Communist influence in Iraq.

Their resignations, if accepted, could mean the nationalist parties are going into official opposition to Kassem.

★ ★ ★

Two Men Arrested In Utah For 'Trafficking' In Gold

SALT LAKE CITY, Utah (AP) — The Secret Service said Friday it had arrested two men accused of trafficking in gold without the necessary federal licenses. The men were James Maughan, 37, and Thomas M. Montgomery, 29.

Robert F. Grube, Secret Service special agent in charge, said the gold was skimmed in coffee cans a little at a time from a processing mixture in Kennecott Copper Corp.'s Magna mill near here. Gold is a by-product of Kennecott's open pit copper mine.

There were reports Kennecott had lost as much as $175,000 worth of gold, but officials of the firm would not discuss the case except to say they were cooperating with the Secret Service.

The federal agents said Montgomery was accused of dipping up a litle gold in a coffee can and carrying the gold out of the plant in his lunch pail.

8 Students Get Scholarships

Eight students who will attend SUI during the spring semester, 1959, have been awarded $110 Student Aid Scholarships for that part of the academic year, Helen Reich, chairman of the University Scholarship Committee, has announced.

Students awarded scholarships are Wilmer Schoon, E3, Anamosa; Neoma Hagge, A3, Carroll; Joseph Arnold, A4, Davenport; Marjorie Lettington, A3, Des Moines; Mrs. Sandra Williams, A4, Emmetsburg; Claudia Buffington, A4, Mt. Pleasant; Karl Kaiser, A1, Marshalltown; Cheryl O'Dell, A2, New Market.

To Check Results Of Fluoridation Of Iowa City Water

A check of the results of the fluoridation of the Iowa iCty water supply will be made Feb. 18 and 19 by local dentists, who will examine the teeth of elementary school children in Iowa City and Coralville.

The survey is being undertaken as a special project for the observance of National Children's Dental Health Week, which will open Sunday.

Examinations will be given to kindergarten, first, second and seventh grade children in public and parochial schools who are permanent residents of Iowa City. Fluoridation began in Iowa City in August, 1953.

Dunlap Literary Essay Published

Professor Rhodes Dunlap is one of the contributors to "Studies In The English Renaissance Drama," a collection of distinguished literary criticism published Feb. 3 by New York University Press in memory of Karl Julius Holzknecht, who was for many years professor of English at New York University.

The essay by Dunlap is entitled "James I Bacon, Middleton, and the Making of "The Peace-Maker.'" In addition to being a professor in the English Department, he is director of the University Honors Program.

His paper and the twenty other studies included constitute a volume unusual for its breadth and authority on problems of the theatre of Shakespeare, Ben Jonson, Marlowe and the University wits — Nashe, Greene and Lyly, according to the publisher.

Nye Denies Being Hired To Kill Fidel

HAVANA (UPI) — Alan Robert Nye, a U.S. Navy dive bomber in the Korean War, denied Friday that he was hired by ousted Dictator Fulgencio Batista to kill Rebel leader Fidel Castro for $100,000.

The former Navy flyer from Chicago and Coral Gables, Fla., told the United Press International he had not made any confessions in writing, or otherwise, as reported Thursday in the Cuban press.

"I made no confession at all, and I certainly did not sign any," Nye said at Camp Liberty Army Headquarters outside Havana where he is being held.

"I did not go to the Sierra Maestra to kill Castro," he asserted. "I have full faith and confidence in Cuban justice."

Appearing cocky and confident, Nye said he was not represented by an attorney "and I have made no request for one."

He said he did not want his "friends or parents to pressure Castro" on his behalf.

Throughout the interview Nye's attitude was one of defiance. Most of the time he stood with his hands on his hips, and asked his jailer repeatedly, "don't you think I have had enough of this?", meaning the interview.

'Put On Your Nonworking Clothes And Let's Go, Girls'

NEW YORK (AP) — Last Oct. 2 when blonde schoolteacher Virginia McManus was arrested in a vice raid, she haughtily insisted: "I don't take my clothes off in front of people."

Her sole interest, she said at the time, was literature, which she taught at a Brooklyn high school.

But early Friday, another set of vice raiders came upon the hazel-eyed Virginia once again. And she was in the apartment of a madam friend, the same one with whom she had been picked up last fall.

Furthermore, the raiders claimed, she was cavorting in the nude with an out-of-town male.

The apartment also boasted a patriotic trio of telephones — one red, one white and one blue. These it turned out, had been tapped by police — with a court order— for 24 hours before the raid.

Decorations in the apartment, besides Virginia, included Beatrice Garfield, 29, the madam of the departed autumn episode; Barbara Jackson, 26, a platinum blonde, and Gayle Siney, 23, just a blonde.

The raiding officers claimed that some 20 women — of a type best described as of easy although expensive virtue — operated out of the apartment, reaping some $400 each for their endeavors each night.

Never at a loss for words, Beatrice, attired, so to speak, in a brassiere, was quoted as admonishing the raiders: "Okay, keep calm now. Don't get excited.

"We're here and you're here. Let's all sit down and have a drink. There's plenty of beer in the ice box."

Her hospitable bid was wasted on the police. They abruptly urged the girls into their nonworking clothes.

there is Something special... about our watch repair service

YOUNKERS
"Satisfaction Always"

Linda Stone
Mademoiselle Campus Rep.

Start your spring wardrobe early!

Your California Store
WILLARDS
of Iowa City

hogan SHELL service

A college HOME for your car, just a block south of the library!

To Investigate Aurora, Spine, Teeth—

SUI Accepts $96,303 Grant

What secrets hide behind the "Northern Lights?" How can curvature of the spine be prevented? How can dentists best be prepared to teach dentistry?

Answers to these and many other questions will be sought with funds from $96,303 in gifts and grants which have been accepted for SUI by the Finance Committee of the State Board of Regents.

With a $38,718 grant, the SUI College of Dentistry will be the first in the nation to undertake a program aimed at training practicing dentists for professional careers in teaching dentistry.

Dr. William J. Simon, dean of the College of Dentistry and director of the new program, explains that teachers for the nation's dental colleges have been drawn largely from honor students among graduating dentists and, while they have superior knowledge in the field of dentistry, the majority of new dental educators do not have adequate preparation for teaching.

Support for the program comes from the U.S. Department of Health, Education and Welfare (HEW) which will make an additional $38,718 grant for the second year of the program. The program will begin at SUI this summer and end in June, 1961.

Each of the five dentists chosen for the course will receive stipends of $6,000 a year and will hold the rank of instructor in the College of Dentistry while completing special educational courses leading to a master of science degree.

ANOTHER MAJOR HEW grant was $22,545 to Dr. Rubin Flocks, professor and head of the College of Medicine's Department of Urology, who will collaborate with ten other scientists from various parts of the country in research on prostatic cancer.

H. W. Beams, professor of Zoology, received a $10,258 grant from HEW to continue ultra-cellular structure studies with the department's electron-microscope.

The electron-microscope, which magnifies thousands of times beyond the limits of an ordinary light microscope, was purchased last year with funds from HEW.

A $6,570 HEW grant was made to Dr. M. F. Armaly of the Department of Ophthalmology to study the effects of the parasympathetic nerves on intra-ocular pressure. This is one phase of a continuing research project on glaucoma.

A research project aimed at discovering the effectiveness of different kinds of cavity liners used in filling teeth will be continued with a $1,150 HEW grant. Radioisotopes are used to trace the resistance abilities of the protective cavity liners, which are inserted before a tooth is filled. Directing the research are Dr. James Wick, professor and head of operative dentistry, and Dr. Wallace Johnson, instructor in operative dentistry.

The College of Dentistry also received $600 to be used in any type of dental research from the M. F. Patterson Drug Foundation.

FINAL DATA will be processed and reports completed on cosmic ray research carried out in the Arctic with a grant of $5,482 from the National Science Foundation.

Research Associate Kinsey Anderson of the SUI Physics Department has been in charge of the high altitude balloon and rocket research conducted by SUI scientists as part of the International Geophysical Year program.

A $5,000 grant from the E. I. Du-Pont de Nemours Co. will provide funds for the establishment of a fellowship for a student who is in the last year of graduate study for a doctor of philosophy degree in chemistry. Part of the grant will be used to purchase rare chemicals essential for fundamental chemical research.

Continued experimentation with different compounds used to make synthetic rubber will be undertaken with a $3,000 grant from the Socony-Mobil Oil Co. Directing the research is John K. Stille, instructor in organic chemistry.

A $1,000 grant from the Abbott Laboratories, Chicago, Ill., will be used to continue the search for an effective chemical compound which will reverse or prevent curvature of the spine. Directing the research is Stanley Wawzonek, professor of chemistry.

GIFTS TO THE College of Medicine included $1,000 from Mrs. Kathryn A. Littleton, Springfield, Ohio, to be used for the orthopedic research fund, and $100 to be used as the college sees fit from Dr. Carl C. Nussbaum, New York, N.Y.

A sum of $500 was accepted from the SUI Alumni Association to help defray expenses of broadcasting Iowa football and basketball games this year on University radio station WSUI.

Patricia Kay Weeber, A1, Iowa City, will receive a $250 scholarship given by the First National Bank in Iowa City for her leadership in local 4-H Club activities. She is the daughter of Mr. and Mrs. Woodrow Weeber, R. R. 3.

A gift of $100 was accepted from Mrs. Sudhindra Bose, Iowa City, for the Sudhindra Bose Memorial Fund, which finances annual lectures at SUI on the life and culture of India.

A sum of $30 will be added to an earlier gift by Luther Thompson, Rolfe, which established a student loan fund in the College of Nursing in memory of his wife, Sylvia C. Larson Thompson.

FIVE COLOR TELEVISION sets were accepted from Motorola, Inc., for the SUI College of Engineering. They will be placed in the student lounge of the Engineering Building, the Electrical Engineering Building, radio station WSUI, the Television Center and the Hospital School for Severely Handicapped Children.

TERRIFIC
try our charcoaled hamburgers...
Charco's
open year around
DRIVE-IN
Highway 6 ● West of Smitty's

A & H INSURANCE PRODUCERS

Are you looking for the finest in Accident and Health Hospital-Surgical coverages?

Do you want to establish, build and own . . .

YOUR OWN AGENCY?

Then hesitate no longer. If you're only selling A & H part-time, we can help you become a full-time producer. Find out about the most modern line of Accident—Health—Hospital—Surgical coverages, including Guaranteed Renewable, available for the individual or family. We also specialize in Franchise and True Group coverages for large and small cases.

Home office service of business if desired.

WRITE TODAY giving background and experience

YOUR INQUIRY will be held in CONFIDENCE

NATIONAL CASUALTY COMPANY
1100 GRISWOLD BUILDING DETROIT 26, MICHIGAN

More Values Than You Can Count in Today's CLASSIFIED ADS

Phone 4191

Trailer for Sale

MOBILE homes, new, used and rentals. Let us sell your trailer. Sales and service. Dennis Mobile Park (east) Phone 4791. 2-9RC

1954 SAFEWAY Trailer, 29 ft.; Shower and tub, 18 x 7 annex. Forest View Trailer Court. 8-4927. 2-7

28 FOOT HOUSE TRAILER. Like new. Ready to move into. Contact John Dunn, 420 N. Gilbert. Phone 8-6071. 2-14

Pets for Sale

FOR Sale Pug puppies. Dial 8-0243. 2-8

SELLING Cocker Puppies. Dial 4600. 3-4R

Typing

TYPING. IBM. 9202. 2-20

TYPING. 8-1679. 5-9

TYPING. 3843. 2-9

TYPING — 6110. 3-3R

THESIS and other. IBM. 8-2442. 3-4

Rooms for Rent

FOR RENT — Large room for three boys. Shower, off-street parking. 610 E. Church St. 2-14

TWO nice single rooms. Men students. Dial 4346. 2-7

FURNISHED rooms. One block to campus. Showers. Men. Dial 6589. 2-7

ROOM for gentleman. Close in. 211 N. Dodge. 9215. 2-10

½ DOUBLE room for man student. 8-1218. 2-12

NICE double room for male student. Available Feb. 8. Reasonable. Call after 7:30 or before 10 a.m. Also Sunday and Monday. 8-3848. 2-7

Double room for men students. Linen furnished. Close in. 417 E. Bloomington. Phone 8-2832. 2-7

Graduate (or over 23) mens rooms. Cooking privileges, showers. 530 N. Clinton. 5487. 2-12

One single, one spacious double room for men students. Dial 8-2345 after 5 p.m. 2-14

Rooms for Rent

DOUBLE room. Graduate student. 8-5637. 2-17

NICE warm room, graduate girl, close-in. 6828. 2-16

Double room for graduate men with cooking privileges. 8-2276. 2-10

Nice room. 8-2518. 2-10

LARGE SINGLE room. Men. Parking facilities. Bus service. 1033 Burlington. 4618. 2-14

TWO NICE ROOMS; one double and one single. 319 N. Capitol or call 8-3251 after 5 p.m. 3-7

NICE double room for student boys. Reasonable. Dial 6682. 2-7

ROOMS for girl students. 8-1707. 2-7

DOUBLE ROOMS. Men. Close in. 9147. 2-27

WARM single room near Mercy. Man. 7503. 2-7

ROOM for student girl. 8-3451. 2-7

HALF or double or single. 123 N. Dubuque. 2-28

ROOM for one college man. One block from East Hall. 6583. 2-14

ROOMS: single, double, triple for men. Good location. Call after 4:00 p.m. 5444. 2-11

DOUBLE room for girl. Cooking privileges. Phone 2447. 2-27

SINGLE and double rooms. Graduate men students 7761. 2-27

ATTRACTIVE double or single room. 8-5919. 2-10

UNDERGRADUATE woman to share four room approved apartment. 8-5251. 2-7

SINGLE room for male student. 715 E. Burlington. 4227. 2-21

MAN student ½ attractive double room, adjoining living room. Private bath. 815 N. Linn. 3-3

½ DOUBLE room for male student. Call mornings or after 5 p.m. 6735. 2-14

ROOM for man. 7485. 3-3

SINGLE room for man student. 2682. 2-10

Approved single and double rooms. Phone 5586. 2-10

Help Wanted

STUDENT wives. Full time and part-time openings. Register now for your job preference. Iowa City Employment Service. 312 Iowa State Bank Bldg. Dial 8-0211. 2-29

ELDERLY MAN with large home wants couple with son about 10 to live with him. House and yard care involved. Share living expenses. Other information by interview only with Joe Schaaf at University Book Store 2-7

Roommate Wanted

Male student to share apartment. 3266. 2-11

Roommate wanted to share modern apartment. 2 blocks from Shaeffer Hall. $25.00 per month. Call 8-5198. 20 W. Burlington. 2-12

Wanted: One or two male students to share cottage. Spacious, rustic, fireplace. 6059. 2-7

MAN WANTED to share six room apt. 4 blocks from campus. Rent $33.00. 8-4452. 2-13

MAN ROOMMATE wanted. 232 E. Burlington. 2-11

Apartment for Rent

FURNISHED 2 room apartment. Married couple or graduate woman. 6239. 2-7

MODERN fully air-conditioned studio apartment. Completely furnished. 8-3694 — 7:00 a.m. to 5:00 p.m. 2-13

SPACIOUS 2 bedroom nicely furnished apartment. Private bath, entrance and kitchen. Utilities and washing facilities furnished. Four adults. Dial 3277. 2-14

AFTER February 15th modern 5-room apartment for couple. Stove and hot water heat furnished. Mrs. Frank Smith. Phone Riverside, Midway 8-3421. 2-11

New first floor unfurnished apt. 8-2624 2-12

Instruction

BALLROOM dance lessons. Swing steps. Mimi Youde Wurlu. Dial 9485. 2-18R

Personal Loans

PERSONAL loans on typewriters, phonographs, sports equipment, HOCK-EYE LOAN CO. Phone 4535. 3-3R

House for Rent

New 3 bedroom home with basement and garage. $135.00 per month. Available next week. 3107. 2-7

Lost and Found

LOST: White gold Bulova watch. Contact Mary Bostable. Ext. 4783. Reward. 2-12

Who Does It?

FAST TV and radio service in the home. House of T.V. Dial 8-1089. Days and evenings.

ELECTROLUX sales and service. O. K. Ihrig. Phone 6684. 2-30R

INTERIOR, exterior painting. Glass replacement. 24 hr. service. Harold's Painting & Window Service. 8-3826. 2-13

Work Wanted

BABY sitting, full or part time. 8-0845. 2-18

WANTED: child care. Dial 3411. 2-30

WASHING or ironing. 3635. 2-15

Child care in my home. Reasonable. Good references. 3795. 2-10

Miscellaneous

MAKE covered belts, buckles, and buttons. Sewing machines for rent. Singer Sewing Center. 125 S. Dubuque. Phone 2413. 3-4R

SUMMER POSITIONS
Students — Teachers
1959
"Directory of Vacation Opportunities in Summer Camps"
Nationwide
Send $1.00 per Directory to:
Vacation Employment Directory
Box 621 Independence, Mo.
2-10

TYPEWRITERS
● REPAIRS
● SALES
● RENTALS
Authorized ROYAL Dealer
PORTABLES STANDARDS
WIKEL TYPEWRITER CO.
Dial 8-1051 2 S. Dubuque

RENT-A-CAR
OR
RENT-A-TRUCK
LICENSED
Hertz DRIVE-UR SELF System
MAHER BROS.
Phone 9696

Manager for established retail business

in Johnson County. Age 22 to 45. Specific experience not necessary, but applicant must prove good standing in community. Best of character references, pleasant personality, definite sales and management ability. No investment required. Guaranteed minimum, but income based on incentive proper effort $5,000 and up per year. Not a desk job, work both inside and outside. No travel. Best family Hospital plan and Profit Sharing. A long term Position for right man. Write Box 31, giving complete information about your experience, education, family, etc. Strictly confidential.

2-10

BLONDIE By CHIC YOUNG

BEETLE BAILEY By MORT WALKER

Hawkeyes Can Enter 1st Division With Win

(Continued From Page 1)

on the individual scoring ledger —Minnesota's only other man in the top 30.

Other scheduled starters for the visitors tonight are 6' 5" forward Dick Erickson with a 4.5 average and 6' 5" guard Paul Lehman who is averaging seven points a game.

Minnesota has conference wins over Wisconsin, Purdue, Northwestern and Illinois while the defeats have been at the hands of Indiana, Michigan State and Ohio State.

For Iowa, the same starting lineup that began the Michigan game a week ago is expected to open tonight with a pair of men on the bench ready for action at a minute's notice.

Dave Gunther, 6' 5" and Clarence Wordlaw, 6' 3" will be at the forwards; 6' 7" Nolden Gentry at center; and 5' 10" Ron Zagar and 5' 10" Bobby Washington at the guards.

Two more guards, veteran Mike Heitman, 5' 8", and sophomore Bob Carpenter, 6' 2", who scored 12 big points in relief against the Wolverines, are slated for a lot of duty tonight.

Gunther and Wordlaw have been carrying the scoring load most of the season and rank No. 3 and No. 5 in the conference, respectively. Gunther, whose all-game mark is 23.4, is the 10th highest scorer in the nation and going into tonight's contest he is the third highest scorer in Iowa basketball history with 1,057 points in his 2-year-plus career.

He trails only Chuck Darling who amassed 1,094 in his three years and record-holder Bill Logan who had 1,188.

Wordlaw, though averaging only 9.7 in all 15 games has come to life since conference play began as his 21.1 average in league play indicates. His play last Saturday was outstanding as he popped in 23 points, hitting 11 of 17 shots and playing an excellent floor game.

Gentry, who seems to spend as much time over the rim as under, opens at center and his duel with Ron Johnson in last year's game at Minneapolis may be remembered. Burdened with four fouls and Iowa's Larry Swift already on the bench via the 5-foul route, Gentry completely stopped the Gopher forward while Wordlaw came off the bench to spark a come-from-behind victory.

Zagar, used only sparingly the first two conference games, has vaulted to a tie for 29th place in the loop on his 10.4 scoring average. His scoring ability from both inside and outside, his speed and passing seem to earmark him for future greatness as a Hawkeye backcourt star.

Washington, whose scoring has fallen off of late will start opposite Zagar with Heitman and Carpenter in reserve.

Radio coverage of the game will be handled by KXIC Iowa City feeding the Hawkeye Sports Network and WSUI Iowa City, WMT Cedar Rapids, KOKX Keokuk and KRNT and WHO Des Moines.

Drivers Predict High Speeds For Pole Positions

DAYTONA BEACH, Fla. (AP) — After practice runs over the new Daytona International Speedway Friday, drivers predicted high speeds will be necessary to win pole positions in the inaugural stock car racing features Feb. 20-22.

The fastest cars in each the convertible and late model sedan classes in Saturday's opening day of trials will get pole positions in 100-mile races in those two classes Feb. 20.

Other trials Sunday and the following weekend will determine other positions.

The order of finish of the two Feb. 20 races will, in turn, determine positions for the 500-mile Grand National Nascar Championship race Feb. 22.

Glenn Roberts of Daytona Beach recorded the fastest lap in practice. He wheeled a modified Ford around the 2½-mile banked track at 146.77 miles an hour.

Mickey Mantle Opens 32-Lane Bowling Center

DALLAS, Tex. (AP) — Mickey Mantle, New York Yankee home run hitter, with the help of some of his illustrious teammates opened his 32-lane bowling center here Friday.

Noncommittal on his 1959 contract controversy with the Yankees — Mantle has not yet signed and said he did not know when he would — the great Yankee outfielder talked at length about his $500,000 bowling layout.

On hand to help Mantle get his bowling business under way were pitchers Whitey Ford, Tom Sturdivant and Ryne Duren and catcher Yogi Berra.

Neither Mantle, Ford nor Duren have signed contracts with the Yankees.

Pay TV Baseball Games On West Coast Criticized

WASHINGTON (AP) — Senate and House bills to block subscription television confront plans for putting West Coast major league baseball games on pay TV this summer.

The pay-as-you-see program reported this week by Skiatron of America also appears headed for scrutiny by more than one congressional committee.

Skiatron expects to introduce closed circuit telecasts of Los Angeles and San Francisco games in those cities around the first of July. The National Collegiate Athletic Assn. also has expressed interest in the possibility of pay TV for college football games.

But already Chairman Oren Harris (D-Ark) of the House Commerce Committee and Sen. William Langer (R-ND) have proposed bans on subscription television. And Sen. Kenneth B. Keating (R-NY) said Friday that Congress ought to take a close look at Skiatron's plans.

Harris' bill would prohibit pay TV, either over the airwaves or by cable, until Congress set forth terms by which it should operate. While he would not discuss Skiatron's plans in particular, Harris said his committee would "inquire into the whole picture."

The Federal Communications Commission claims no control over closed circuit television, such as Skiatron intends to use by piping programs into homes via special wires. The FCC has said it will issue no permits for subscription TV over the airwaves — the conventional system through which programs are now telecast to home sets — until 30 days after Congress adjourns this year.

That puts the policy question squarely up to Congress, where many members have been reluctant to authorize a price on programs after years of free television.

Langer has introduced a bill to prohibit a charge for channeling any television program into private homes. And he said he would try to attach an amendment outlawing pay TV of games to any measure proposing antitrust law exemptions for professional baseball, football, basketball and hockey.

Several bills of that nature have been filed. Keating sponsored one. He said Friday he has reservations about whether Skiatron's plan is in the fans' interest.

"The government ought not to stick its nose into private transactions unduly," Keating said, "but this Skiatron agreement seems to me an apropriate subject to be considered when hearings are held on sports legislation this year."

WINGING ALONG - - - By Alan Maver

Will To Win Is Necessary In Baseball, Says Scout

By EDWARD KITCH

CHICAGO (AP) — You've got to have the will to win to succeed in baseball, says Wally Laskowski, a Chicago scout for the Philadelphia Phillies.

A scout looks for a good arm, speed, hands for fielding and power for hitting.

"The boy who has the will and desire to make the big leagues will make it," says Laskowski.

"Before we sign a boy, we try to have him say how much he wants to play and how far he wants to go in baseball. Sometimes you find out in one ball game, other times you can't find out all season."

Laskowski, like many scouts, sees some 200 to 255 American Legion, high school, semi-pro and college games a year. He travels 25,000 miles.

Now that the majors have committed themselves to helping at least 23 leagues next season, the search continues for good athletic talent.

A minor league team, whether in Class D or AAA, finds it difficult to operate without a major league affiliation. The majors supply the players and foot the bills.

And with the majors receiving about 20 million dollars a year from television, they must try to keep the minors in business to develop talent.

Sam C. Smith of Dothan, Ala., president of the Alabama-Florida League, says his eight-team league drew 225,000 fans last year. The league will go back to six clubs this year.

"We are in the best shape of our history which goes back to 1936," he says. "We have good ball parks, well-lighted and we are in good financial shape."

Most leagues try to work with eight teams. So far many have six and seven teams on the line. So it looks as if there will be more shuffling before the season is set in the minors.

Meanwhile, Laskowski, in searching for the big bonus baby he has never signed, says:

"I came close only once. It was Dennis Menke of Bancroft, Iowa. Fourteen clubs were after him. Milwaukee signed him. I wouldn't want to say how much he got, but he got enough so he won't have to worry for several years."

Laskowski quickly points out that just because a club gives a boy a lot of money it doesn't mean he's going to make it.

"But he'd better stay, or the scout will be looking for a job," he says.

MWMWMWMWMWMWMWMWMWMWMWMWMW
Moe
It's sharp! It's great! It's GORDON for summer!
Whitebook's men's wear
7 south dubuque street
iowa city, iowa

Today's Task: SUI Wrestlers Try Win No. 7

By GEORGE KAMPLING
Staff Writer

After a week of inactivity due to semester exams, the University of Iowa's unbeaten wrestling team is in Evanston today, where they go against the Wildcats of Northwestern.

"McCuskey's Maulers" finished the first half of their schedule with a 6-0 record. Five of the wins were against Big Ten opposition, and they defeated Colorado State 22-6 last Saturday afternoon in their only non-conference meet so far this year.

Coach Dave McCuskey said that after the week's lay-off, they could be scared of the Wildcats. Northwestern has several outstanding wrestlers. Among them McCuskey included Don Woehrle, wrestling in the 137 pound class; Chuck Arends, 167-pounder; and Art Kraft, brother of Northwestern coach Ken Kraft, wrestling in the 157 pound division.

The Northwestern team finished second in a quadrangular meet with Michigan State, Purdue, and Minnesota. In dual meet action, the Wildcats lost to Southern Illinois, beat Ohio State 15-9, and last Saturday lost to Michigan.

After the Northwestern match, the Iowa grapplers return home where they will face the Orediggers of Colorado School of Mines in a meet Monday night at 7:30 in the Fieldhouse.

The School of Mines, located at Golden, Colorado, is a member of the Rocky Mountain Faculty Athletic Conference.

The Orediggers have several outstanding wrestlers on their squad. Among these are Dick Swerdfeger, 167 pound runner-up in the RMC conference meet in 1958 and also a quarter-finalist in the N.C.A.A. tournament. Marvin Kay, another N.C.A.A. performer last year is back in the heavyweight division.

Other good wrestlers for the School of Mines are Glen Hasse, 130, R.M.C. champ in 1958; and Bill Barber, 137-pounder.

Jack Hancock, coach of the School of Mines, is a graduate of Colorado State, also attended the University of Iowa. His 1958 Oredigger team had a dual meet record of six wins, seven losses, and one tie.

Probable lineups for the Hawkeyes in these meets will find Larry Moser, (6-0) 123; John Kelly, (5-1) 130; Gene Luttrell, (6-0) defending Big Ten champ at 137; Don Tucker, (0-5) 147; Tom Halford, (0-2-1) 157; Bob Riehm, (3-0-3) 167; Jim Craig, (6-0) 177; and Gordon Trapp, unbeaten heavyweight, with a 4-0 record.

"Sugar" Hart Files Suit; Says Injuries May End Career

PHILADELPHIA (AP) — Garnet Sugar Hart, welterweight boxer, Friday filed a $100,000 damage suit against Richard H. Anderson, operator of a private detective agency.

Hart contended in his suit that he was beaten up by two private detectives employed by Anderson when he went to a dance hall last Jan. 24.

The boxer said he went there on invitation of George Robinson who was running a dance at the hall. He said he identified himself to one of the detectives and asked the man to notify Robinson of his arrival.

But, said the suit, the private detective grabbed him and searched him. He said another private investigator joined and then both, he alleged, punched and kicked him and struck him with blackjacks.

Hart said the injuries he suffered may end his boxing career.

I OWA GOLFER IN RACE

PALM BEACH, Fla. (AP) — Curtis Cup teammates Barbara McIntire of Lake Park, Fla., and Ann Casey Johnstone of Cason City, Iowa, posted semifinal victories Friday in the Palm Beach Women's Golf Championships.

McDonald's America's Favorite
HAMBURGER
OPEN YEAR AROUND
still only 15¢
Dorothy & Bill O'Brien
Owners
South on 218
on the way to the airport

Warrior Walt Can Out-Jump Jump Shots!

MILWAUKEE (AP) — Marquette's Walt Mangham wears plain sneakers when he plays basketball, but opposing players must wonder sometimes if he isn't concealing something in them. Besides feet, that is.

Like a kangaroo or a jack rabbit. "He's the only one I've ever seen who can stop a jump shot," says Warrior Coach Eddie Hickey, who has seen hundreds of players in many years of coaching.

Mangham, 6-3 junior from New Castle, Pa., is the coach's nominee for All-American honors. Without him, Hickey says, Marquette would not be gliding along with a 16-1 record.

"He has some of the greatest court sense I've ever seen," Hickey continued. "His tremendously quick reflexes give him the edge."

Mangham, lithe as a cat, has accounted for 225 rebounds, or 21 per cent of the Warriors' total of 1,068. Scoringwise, he's totaled 222 points but prefers to feed teammates. His field goal average for 17 games is .395.

Mangham holds the national high school high jump record of 6 feet, 9¾ inches. He can reach up 11½ feet on a backboard from a standing jump.

Mangham is so graceful he sometimes seems to be coasting along in Marquette's fast break.

"Walter, can't you do anything fast?" Hickey scolded in a recent practice session.

"Yes, sir," replied the witty Negro. "I can get tired awfully fast."

1st Division Contests Set Big 10 Pace

By THE ASSOCIATED PRESS

Two key games are on tap in the Big Ten basketball race today, first-place Michigan State vs rugged Purdue and Michigan vs Indiana in a duel of deadlocked runnersup.

Michigan State risks a 6-1 record against one of the conference's hottest clubs of the moment. Purdue, frustrated by early season injuries, now has reached the form expected in pre-campaign reckoning which had the Boilermakers pegged as one of the title favorites.

Although Purdue has only a 3-3 record, the Boilermakers could provide Michigan State it's sternest challenge of the half-finished conference race.

Second place is up for grabs at Michigan where the Wolverines and defending champion Indiana match 4-2 records in a regionally televised matinee. A knee injury suffered by star sophomore John Tidwell may weaken the Wolverines. The Hoosiers walloped Ohio State 122-92 at Columbus Monday night.

In other Saturday conference games, Illinois 3-4 visits Northwestern 3-4; Minnesota 4-3 is at Iowa 3-4 and Wisconsin 0-5 invades Ohio State 3-5.

The conference's top pointmaker will be in action at Iowa City. He is Minnesota's Ron Johnson, who has a 24.7 average. The Hawkeyes however, have two standout scorers in Dave Gunther, third best in the league with 21.2 and Clarence Wordlaw, tied for fourth with Ohio State's Larry Siegfried at 21.1.

Ski Pal Ski Lodge
SKI EVERY NITE &
ALL DAY ON SAT. & SUN.
Phone 4504 or 3131 • Mt. Vernon
Palisades State Park

Hawk Fencers Clash Today In Dual Bout

Iowa's fencers, return to competition today after being idle for a month. The Hawkeyes will meet Notre Dame and Indiana in dual meets starting at 1 p.m. in the Fieldhouse.

Iowa lost its opener to a strong Air Force Academy team 17-10. Lack of competition since that time has hindered the development of the squad, says coach Chuck Simonian. Competition is also lacking in intra-squad practices since the Hawkeyes have only ten men competing for the nine spots on the team.

In contrast to Iowa's lack of depth the Notre Dame squad has 38 men scrambling to make the nine-man team. The Irish have one of the best fencing teams in the U.S. and have a 7-0 mark this season. They have a 26-meet winning streak in the past three years.

Notre Dame is paced by Jim Russomano who last year finished fourth in the foil division of the N.C.A.A. meet. Other strong performers for the Irish are Jim Jock in the epee and Joe Klein in the sabre.

Little is known about the Indiana team but coach Simonian expects them to be about as strong as the Hawkeyes.

Tom Brown, sabre, and John Youngerman, epee, are undefeated for Iowa. Brown last year placed eighth in the N.C.A.A. sabre competition.

Others fencing for Iowa will be Capt. Harry Northey, Bill Bulgren and Ralph Sauer, sabre; Dave Ogren and Jim Drahovzal, epee; and Tom Vincent, Emil Luft and Jeff Andresen in the foil.

15 RACE HOPEFULS

ARCADIA, Calif. (AP) — Fifteen fillies and mares are entered in today's $50,000-added Santa Margarita Handicap at Santa Anita.

Favored is C. V. Whitney's Bug Brush, winner of two previous stakes this winter. She will be coupled with Gleaming Star.

Also entered are Galarulla, Well Away, Milly K., Born Rich, Annie-Lu-San Midnight, Date, Two Cent Stamp, Sally Lee, Penumbra, Summer Story, Nushie, Commodier and Hello Junedear.

Danceland
IOWA'S SMARTEST BALLROOM
Cedar Rapids, Iowa
—TONITE—
Handsome Young
Recording Star
JIMMY BOWEN
also
2 "Top 40" Bands 2
THE DOWNBEATS
and
A New Exciting Band
JOHNNY CARROLL'S DECCA
RECORDING ORCHESTRA
SATURDAY SPECIAL
Student Rates 50c
with ID Card

Russian Claims Olympic Victory

LONDON (AP) — Russia's basketball captain Friday claimed his team proved itself the strongest in the world championships in Chile — despite its disqualification.

Maigonis Valdmanis said in his return to Moscow: "We have done our job and the decision of the International Basketball Federation depriving us of the gold medals can do nothing about it."

Moscow radio quoted his comments.

Russia was stripped of its points in the world championships because they refused to play Nationalist China. Brazil won the world championship.

"Having defeated the Olympic and world champion United States and the Brazilian team twice our team showed it was the strongest at the world championships in Chile," Valdmanis said.

NEED ROOM
FOR A
FUNCTION?
YOU'LL HAVE A BALL
WHEN YOU HAVE A
PARTY AT
CORAL SHORES
PH. 4552, EVENINGS
FOR RENTAL

Now! THE CAPITOL
Big Big Program
20th Century-Fox presents
CinemaScope
DEMETRIUS and
The GLADIATORS
In Genuine 4-Track, High-Fidelity, Magnetic Directional STEREOPHONIC SOUND!
color by TECHNICOLOR
VICTOR MATURE • SUSAN HAYWARD
—AND—
20 Century-Fox presents
DAVID AND BATHSHEBA
TECHNICOLOR
starring
GREGORY PECK
SUSAN HAYWARD
STARTS TUESDAY
3 COINS IN THE FOUNTAIN
KING AND I

"Doors Open 1:15"
ENGLERT
NOW "OVER THE WEEK-END"
GREAT CAST . . .
You'll Say!
Shows—1:30 - 3:25
5:20 - 7:20 - 9:15
"Feature 9:35"
COLUMBIA PICTURES presents
JAMES STEWART
KIM NOVAK
BELL, BOOK AND CANDLE
JACK LEMMON
ERNIE KOVACS
A PHOENIX PRODUCTION
TECHNICOLOR®
PLUS — COLOR CARTOON
"Trees and Jamaica Daddy"
Special Shots—
"BOWL GAMES"
Rose — Cotton — Sugar

— DOORS OPEN 1:15 —
STRAND
NOW! NOW!
THIS ATTRACTION —
Matinees—60c
Nites - Sunday—75c
Children—35c
FIRST TIME—
FIRST RUN—
IN IOWA CITY!
The True Story Behind the West's Strangest Legend!
WALT DISNEY'S
TONKA
TECHNICOLOR
starring SAL MINEO
Plus — WALT DISNEY'S
"Clock Cleaners"
And—LAUGH HIT
"Sweet and Hot"

Fine Art Theatre IOWA
NOW Ends TUESDAY
TERRY-THOMAS-JOYCE GRENFELL
ALASTAIR SIM · ALSO SABRINA
Blue Murder at St. Trinian's
Ralph RICHARDSON
Margaret LEIGHTON
A HAPPY HILARIOUS
"A Novel Affair"

STARTING 1:15 P.M. TODAY!
VARSITY
STARTING 1:15 P.M. TODAY!
HERE IT IS! THE BIG FIRST RUN ADVENTURE!
JAMES 'MAVERICK' GARNER
as a "Human Torpedo"
in a story as big as the seas
that rock with its glory!

FROM WARNER BROS.
TECHNICOLOR®
with ANDRA MARTIN · ALAN HALE · Screenplay by RICHARD LANDAU · Produced by AUBREY SCHENCK · Directed by GORDON DOUGLAS · in WARNERSCOPE
Soon . . . Watch For The World Premiere of Gary Cooper In "The Hanging Tree"