4 SHOPPING DAYS LEFT
Help Fight TB
1955 CHRISTMAS GREETINGS 1955
Buy Christmas Seals

The Daily Iowan

Serving The State University of Iowa Campus and Iowa City

Established in 1868—Five Cents a Copy | Member of Associated Press—AP Leased Wire and Wirephoto Service | Iowa City, Iowa, Wednesday, December 21, 1955

Brownell Calls Electric Union Communistic

WASHINGTON (AP) — Atty. Gen. Herbert Brownell Tuesday attached a "Red" label to the United Electrical, Radio and Machine Workers of America (UE) and urged its 100,000 members to depose their "Communist dictators."

Brownell also asked the Subversive Activities Control Board to make a formal finding that the big independent union, working on defense contracts in many plats, is a Communist-infiltrated organization.

UE President Albert J. Fitzgerald said in New York that "Brownell's accusations against UE are lies."

'Red Baiting'

He added in a statement that the attorney general's "hypocritical Red baiting" comes "at the very time our union is engaged in a bitter strike" against the Westinghouse Electric Corp. Fitzgerald called Brownell a "strikebreaker."

UE is one of two unions now on strike against Westinghouse. The other is the AFL-CIO International Union of Electrical Workers. The walkout started last October to enforce demands for a wage increase.

Urges House-Cleaning

Brownell said that if the board finds UE to be Communist-infiltrated it will help patriotic UE members make a house-cleaning.

Under provisions of the 1954 Communist Control Act, any union found by SACB to be Red-infiltrated loses all rights under the Labor-Management Relations Act, including the services of the National Labor Relations Board.

But the law also provides that 20 per cent or more of the members in any ostracized union may go to the NLRB and get an order directing a new election of officers in the union.

Can Regain Rights

The union can regain its legal rights and privileges on a showing that all Red influences have been eliminated.

The government charges UE now is "under the domination and control of members of Communist organizations and has been made into an instrument for the promotion of the aims and objectives of . . . the world Communist movement."

UE was expelled from the old CIO on similar grounds in 1949.

Ask 5 Billion Foreign Aid

WASHINGTON (AP)—Secretary of State John Foster Dulles said officially Tuesday Congress will be asked for $4.9 billion in new foreign aid funds, maintaining such spendings "for a considerable period of time."

He took critical note of Russia's offers of economic aid to Middle East countries, saying they may be "Trojan horses" aimed at penetrating and then seizing control of independent nations.

Dulles sought to quiet congressional concern over the unexpected size of the request by telling his news conference that actual spending in the fiscal year beginning about next July would increase only $200 million, bringing it to a total of $4.4 billion. The current fiscal year spending is figured at $4.2 billion.

Dulles said, it is important to have a comfortable backlog to figure on.

About three billion of this would be allotted for military assistance, triple the amount Congress voted this year. Economic aid would go up $200 million from the present $1.7 billion.

Dulles said the big military aid appropriation was urgently needed to fill the "pipeline" of unspent weapons money which has dwindled because of previous reductions by Congress and the administration.

★ ★ ★

Defense Department Asks Extra $1 Billion

WASHINGTON (AP) — The Defense Department estimates it will need a billion dollars more for cash spending next July 1.

The reasons given for the increase included: new weapons, funds for starting work on a surface warship with atomic power, a potential increase of about 50,000 in the size of the Armed Forces, and a 200-million-dollar item for changes in survivor and sickness benefit payments of the Armed Forces.

A Hawk's Eye View of Winter Skaters

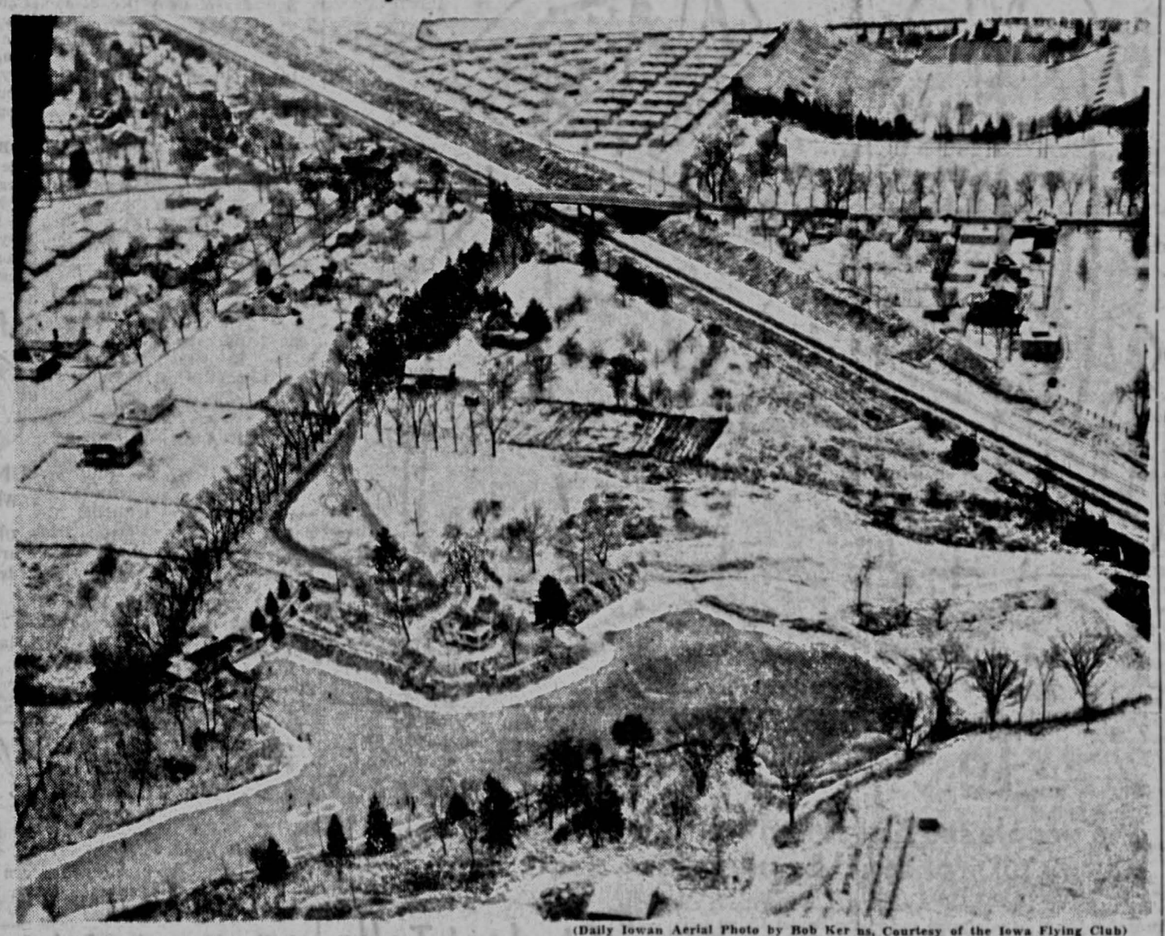

HERKY THE HAWK, SUI mascot, who has been seen soaring over Iowa City, noticed today that Iowa City cold weather has led many football fans from the stadium to Melrose Lake, where skating is a more appropriate sport for the season. Melrose Lake (Daily Iowan Aerial Photo by Bob Kerns, Courtesy of the Iowa Flying Club) is reached by following Melrose Avenue west past the SUI stadium and turning south on the first road beyond the Rock Island railroad bridge. West of the SUI stadium is Stadium Park, married student housing unit.

College Enrollments Up 12% over Last Year—

Education Is Booming in Iowa

Education is booming in Iowa.

More young people are going to college than there are persons entering the state to live — percentagewise.

Iowa's higher education enrollment this fall was up 12 per cent over last year — or three per cent above the national rise — while the state's general population rise was only 0.4 per cent, according to the U.S. census bureau's recent estimate.

These are some of the findings of a survey by SUI enrollment specialists and a study of U.S. Census Bureau figures.

What's the Reason?

What's the reason? SUI economist Clark Bloom says that many youths in rural areas realize they can't stay home and make money.

Without a college education, Bloom says, their economic opportunities are limited compared with youths of an industrial city such as Chicago or Detroit.

'Farms are growing larger and fewer," Bloom points out," and more mechanization has brought about a high level of production with less manpower."

Respect Education

Bloom adds that "these youths tend to come from families which respect higher education, which in recent years have enjoyed enough income to support their sons and daughters on the state's campuses.

"They're also aware that graduates of the state's institutions tend to do well in the vocations they prepare for," he says.

From late 1954 to late 1955 the state's college and university population climbed at a rate which was 30 times faster than its estimated annual growth in total population.

Even though Iowa now ranks ninth from the bottom among the states in its year-by-year rise in population, it is now 10th from the top in per cent increase in college students from 1954 to 1955.

Steady Trend

The 1953 to 1954 figures which showed enrollments up 10 per cent — 25 times the rate of population growth — show that this trend is no one-year phenomenon.

One reason for the student increase is that Iowa has more returning veterans than most other states.

From 1954 to 1955, Iowa's colleges and universities had a 48 per cent increase in enrollment by veterans compared with a national increase of 23 per cent.

More Young People

Iowa also has a slightly larger than average 15 to 19-year-old population — 7.7 per cent of the total population compared to the national average of 7.4.

Similar conditions seem to prevail among other states which rank well above the national average of nine per cent increase in college and university enrollment.

Predominantly agricultural states lead the group of states which are above the national average, according to the 36th annual higher educational enrollment survey which is published in the new issue of School and Society magazine. Ranked in the top quarter of U.S. states in this survey according to their 1955 annual percentage increases are South Dakota, 22; North Dakota, 19; Montana, 17; Delaware, 16; Louisiana, 15; Minnesota, West Virginia and Mississippi, 14; Wyoming, 13, and Iowa, Arizona and Michigan, 12.

Tops in Migration

For the most part these states are also among the top U.S. states in exporting their populations, with the largest percentage of those who leave their home states tending to be just beyond college age, Professor Harold Saunders, SUI specialist in the sociology of population, explains.

This indicates, he says, that college training has enabled young persons in areas of diminishing economic opportunity to migrate successfully to areas where their individual income prospects seem more promising.

The national higher education enrollment survey shows, for instance, that men students increased nationally 10.7 per cent this year over 1954 while women students increased 5.8 per cent. Statistics from the SUI registrar's office show that the State University of Iowa's growth in men students for the period was 11.4 per cent and the increase in women students only 3.0 per cent.

The Weather

Snow & Warmer

Temperatures in Iowa rose slowly Tuesday and the Des Moines Weather Bureau said warmer weather is on its way, due possibly today.

By this afternoon the temperatures in the southwest are expected to reach the ice-melting point.

Most Tuesday afternoon readings were 5 to 10 degrees higher than Monday's. Iowa City's temperatures rose four degrees above Monday's nine below mark.

The mercury hovered between 15 and 20 here Tuesday.

This morning's outlook was for readings around zero in northeast Iowa to 15 above in the extreme southwest. Afternoon temperatures today are expected to be in the upper tens in the northeast and above freezing in the extreme southwest.

Snow flurries and a low Tuesday night of zero to five above were predicted for this area with a high today of 15 to 24 degrees and occasional snow flurries.

Indications for Thursday call for continued moderation in temperatures.

The State Highway Patrol reported that most roads in Iowa were near normal Tuesday night, except in northeast Iowa where a few patches of snow and ice still dot the high ways.

Ravaged by Disease—

2 U.S. Missionaries Freed by Red China

HONG KONG (AP) — Dr. and Mrs. Homer V. Bradshaw, American medical missionaries in China for 27 years, hobbled across the border to freedom in Hong Kong Tuesday — ravaged by disease and shockingly aged by five years as prisoners of the Communists.

Mrs. Bradshaw, about 54, clearly could not comprehend what was happening. She stared blankly at police and Red Cross and U.S. consular officials who met her and her husband. Her speech was incoherent, her only apparent emotion was fear.

Bradshaw, 54, said they had been reunited only two days ago. His wife recognized him, he said, but "she doesn't realize even now that she is in free territory . . . if we can get this fear out of her, she will start to eat again and slowly get her physical strength back."

He told reporters he had been subjected to slow starvation, but Red Cross food parcels he began receiving after a complete physical breakdown last May had started him toward recovery.

They were arrested March 2, 1951, at their hospital home in Kwantung Province and sent to separate prisons the next day, accused of spying and maintaining radio contact with Hong Kong, Manila, Tokyo and the United States.

Later they were sent to prisons in Canton. Mrs. Bradshaw became ill in 1953 and was transferred to house arrest. She now weighs about 80 pounds. Both she and Bradshaw, a preliminary physical examination showed, are suffering acute malnutrition and the effects of beri beri.

British Chief Eden Shuffles Cabinet

Yugoslavia Gets Security Council Seat

UNITED NATIONS, N.Y. (AP)—Yugoslavia finally won a UN Security Council seat Tuesday in an unprecedented lottery deal to split its two-year term with the Philippines.

The Yugoslavs were given 43 votes to 11 for the Philippines.

Yugoslavia reportedly gave the Philippine delegation a written promise to resign after a year so the Philippines could finish out the 2-year term.

The Belgrade delegation will assume the seat now held by Turkey on January 1.

The decision came on the lone ballot of the day. It was the 36th round of voting in the deadlock which began October 14.

Thirteen countries, said to be mostly Latin American and Asian, abstained in protest. Sweden and Finland got one vote each. Six of the 76 members did not answer the call for the secret ballot.

Happy over solving its last big problem in what was generally regarded as the only possible way, the delegates ended the 10th General Assembly at 11:48 p.m. (Iowa time).

The 11th Assembly is slated to meet here next November 15. The plan is to postpone its opening from September 18 so there will be no conflict with the U.S. presidential election.

Jose Maza, Chilean diplomat and Assembly president, worked out the lottery plan.

Says Farmers Being Crowded Off Land

WASHINGTON, Iowa (AP) — Former Iowa Gov. Dan Turner of Corning told a National Farm Organization (NFO) meeting here Tuesday night that "Secretary of Agriculture Ezra Taft Benson is determined to drive the small farmer off the land."

Turner said that Benson "is the first man in the history of our country to deliberately crowd the small farmers off the farm."

Declaring that small farmers are the backbone of the American economy, the former governor said:

"They do not want to live in town. They love the land and it is to save this yeoman citizenship that the NFO has been organized.

"The NFO is determined that the people shall know the facts and if they do the whole country will be aroused to aid us in this stand to preserve the yeoman farmer."

Christmas Was Once Illegal

Government and Many Churches Prohibited Its Observation for Many Years

During flurried preparations for family Christmases throughout the nation, it may seem as if the Yuletide has always enjoyed legal, religious and popular status.

Yet records in the SUI library reveal that this hasn't always been the case.

The General Court of Massachusetts ruled in 1659, for instance, that "anybody who is found observing, by abstinence from labor, feasting, or in any other way, any such days as Christmas Day, shall pay for every such offense five shillings."

This mandate against the celebration of Christmas was repealed in 1681, but many of the nation's religious groups continued to oppose it or to ignore its observance.

Even as late as 1855 the New York Times reported only half of the city's churches were open on Dec. 25 and accepted the day as a Holy One.

Many theologians were inclined to note certain pagan origins of the holiday—for instance, in pre-Christian Britain, Dec. 25 was celebrated as Modranecht, or the "Mother's Night."

The ancient Roman Saturnalia were midwinter festivals of feasting and gift exchanging.

Legally, it wasn't until 1870 that Christmas was recognized by an act of Congress, although 33 states, beginning with Alabama in 1836, already had made the day a legal holiday.

Iowa's legisalture was 26th to do this, setting the day aside in 1862.

Just to show how times have changed, contrast that early Massachusetts court ruling with one in 1936 by Judge M. A. Musmanno of the Allegheny County Criminal Court of Pennsylvania.

Citing doubters of Santa Claus as being "in contempt of court," Judge Musmanno declared that "Santa Claus is not a figment of the imagination.

"He is actuality . . . the symbol of kindness . . . the token of smiling charity . . . the badge of all that is cheerfully benevolent in the makeup of man"

LLOYD BUTLER

Lloyd Picked New Foreign Secretary

LONDON (Wednesday) (AP)—Prime Minister Eden today shook up his government, naming as foreign secretary Selwyn Lloyd, 51, a sharp-tongued lawyer who has a reputation for blunt talks to the Russians.

Former Foreign Secretary Harold Macmillan, 61, took over direction of Britain's financial policies as chancellor of the exchequer.

MACMILLAN

Richard A. Butler, 53, stepped out of the job of chancellor to become lord privy seal and leader of the House of Commons. Butler also will direct policy at Conservative party headquarters.

Deputy Premier

In effect, Butler becomes deputy premier, with special instructions to get forward-looking legislation before Parliament.

These were the top changes in a shakeup that extended throughout the Cabinet.

The shifts were aimed at strengthening the government in the face of rising criticism of inflation at home and threats of increased Communist pressure abroad.

Eden's Team

For the first time since the general election last May, Eden now has his own team at the controls.

Heretofore, the government was largely unchanged from the one Eden inherited from former Prime Minister Sir Winston Churchill.

Lloyd, who will accompany Eden to Washington for talks with President Eisenhower in January, left the Defense Ministry to take charge of the Foreign Office.

Macmillan, who served eight months as foreign secretary, has been under fire even from Conservative newspapers, particularly for his handling of the explosive Middle East situation.

Butler Under Fire

Some critics said he failed to define British policy, particularly as regards the tough months and even years of negotiations with Russia that lie ahead.

Butler, like Macmillan, also has lost some glitter in recent months. He has directed Britain's financial policies for the past four years; when the Conservatives ousted the Laborites in 1951, Butler was credited by his own party with saving the country from bankruptcy.

Now Britain has full employment, with jobs going begging and business booming. Despite a squeeze on credit and upping the rate at which money can be borrowed, Butler has failed to halt inflation.

The cost of living has climbed steadily the past six months and the sterling area still remains out of balance with the dollar world.

Ask Funds For Medical Research

WASHINGTON (AP)—The administration announced today it will ask congress for funds to finance a major expansion in medical research.

Secretary of Welfare Marion Folsom did not give a dollar amount, but told a news conference that an increase of 25 to 30 per cent will be asked in present funds for research programs of the public health service.

Folsom said the administration also will recommend:

1. A new program of federal assistance to medical and dental schools and nonprofit research institutions for construction of research, training and teaching facilities.

Grants for this program would be on a 50-50 matching basis. Folsom declined to estimate the cost.

2. A "considerable increase" in federal grants for school construction.

Again, he did not say how much. The present program calls for $200 million in a 3-year period.

Folsom, holding his first news conference since he took office in August, also said he will recommend the reappointment of Dr. Leonard A. Scheele as U.S. surgeon general. Scheele's 4-year term ends in April.

Ask Amnesty For 16 Reds

NEW YORK (AP) — A petition has been addressed to President Eisenhower by 42 persons, including Mrs. Franklin D. Roosevelt, to grant a "Christmas amnesty" to Communist party leaders imprisoned under the Smith Act.

The 16 Communists were convicted of teaching and advocating forcible overthrow of the government.

The petition said the signers "are in fundamental disagreement with the philosophy of the Communist party and with essential elements in its program and are motivated in their present action by their attachment to the democratic way of life."

Asking commutation of the sentences, the petitioners said some of those convicted are elderly and ill. It added that their cases "were carried through in a period of the 'cold war' and in an atmosphere often marked by hysteria."

Signers included Norman M. Thomas, former Socialist candidate for president; Dean John C. Bennett of Union Theological Seminary; Lewis Mumford, author; Elmer Rice, playwright; Stephen Cary, secretary, American Section, American Friends Service Committee, Philadelphia; Albert Sprague Coolidge, Harvard University, and Roland H. Bainton, Yale Divinity School.

Consulate Stormed By Mob in Jordan

AMMAN, Jordan (AP) — An Arab mob opposing Jordan's entry into the Baghdad Pact stormed the U.S. consulate in the Jordan side of Jerusalem Tuesday, smashed windows and ripped down the American flag.

The third attack in two days on a foreign consulate came as King Hussein sought to stem the fury of his Arab subjects over a British plan to align Jordan with the pro-Western Baghdad Pact partners.

Flags were ripped from both the American and French consulates Tuesday. The Turkish consulate was the target of an attack Monday.

Kefauver Enters Wisconsin Primary

WASHINGTON (AP) — Sen. Estes Kefauver (D-Tenn.) announced Tuesday he will enter the April 3 Wisconsin Democratic presidential primary.

The Tennessee senator's announcement that a slate of delegates will be entered in a bid for Wisconsin's 28 convention votes brought to three the number of primaries he already has arranged to enter.

He said previously he would enter the March 13 New Hampshire and in June 5 California primaries.

FOR DEFENSE

CALCUTTA, India (AP) — The Orisa State government is issuing gun licenses freely in a drive against man-eating animals. Government sources say roving beasts have killed 3,413 persons in the state in the last five years.

The Daily Iowan

WEDNESDAY, DECEMBER 21, 1955

Published daily except Sunday and Monday and legal holidays by Student Publications, Inc., Communications Center, Iowa City, Iowa. Entered as second class matter at the post office at Iowa City, under the act of congress of March 2, 1879.

Dial 4191 if you do not receive your Daily Iowan by 7:30 a.m. Makegood service is given on all service errors of paid subscribers if reported by 9 a.m. The Daily Iowan circulation department, in the Communications Center, is open from 8 a.m. to 5 p.m. Monday through Friday.

Dial 4191 from noon to midnight to report news items, women's page items, or announcements to The Daily Iowan. Editorial offices are in the Communications Center.

MEMBER AUDIT BUREAU OF CIRCULATIONS

DAILY IOWAN EDITORIAL STAFF
Editor ..... Kirk Boyd
Managing Editor ..... Jack Pease
News Editor ..... Phyllis Fleming
Wire Editor ..... Gene Ingle
Asst. City Editor ..... Ivars Liepins
Asst. City Editor ... Harold Schwartz
Sports Editor ..... Fred Miller
Society Editors ..... Betty Broyles and Eleanor Benz
Editorial Assistant ..... Tom Lias
Chief Photographer and Wirephoto Technician..Charles Allen

Lester G. Benz, Publisher
Edgar Crane, Ass't. Publisher

DAILY IOWAN ADVERTISING STAFF
Business Manager..E. John Kottman
Asst. Bus. Mgr...William J. Vaughan
Classified Mgr. .. M. William Norton
Promotion Mgr ..... Al Burshtan

DAILY IOWAN CIRCULATION STAFF
Circulation Manager..Miles Turnbull

MEMBER of the ASSOCIATED PRESS
The Associated Press is entitled exclusively to the use for republication of all the local news printed in this newspaper as well as all AP news dispatches.

Subscription rates — by carrier in Iowa City, 25 cents weekly or $8 per year in advance; six months, $4.25; three months, $2.50. By mail in Iowa, $9 per year; six months, $5; three months, $3; all other mail subscriptions, $10 per year; six months, $5.50; three months, $3.25.

Gifts with a Quid Pro Quo

Beginning, perhaps, with the mink coats and deep freezes and running through to even more recent disclosures, the American people and their public servants are becoming more sensitive to the meaning of probity. They are realizing that the giver as well as the receiver of gifts which suggest even an inference of a quid pro quo is to blame.

An average citizen, especially in the glow of the Christmas feeling, sees nothing but good fellowship and good will in giving a necktie or a gay pair of socks to the policeman on the neighborhood beat. And well there may be if the gift remains a mere token and the relationship is strictly non-official — if it doesn't raise in the thought of either the question: What is expected in return?

* * *

How thin the line that separates innocent good will from not-so-innocent expectation no one knows better than a veteran policeman. Said New York Police Commissioner Stephen P. Kennedy to representatives of that city's business and industry recently:

* * *

"Let's not kid ourselves. The average person, when he gives such gifts, usually is seeking some special privileges. He wants to cut a corner here and shave a technicality there."

* * *

And he gave the assembled businessmen special telephone numbers leading directly to the desk of selected high police officers and asked them to report at once any policeman who might hint that a "present" would be welcome.

This little news story could be a sign of better times. Citizens invest their public servants with certain authority. For them to tempt their servants with implications that the exercise of such authority has a market or for the servants to hint that it is for sale is the essence of corruption.

—*Christian Science Monitor*

Soviet Aid to India

In part, the great welcome given by Indians to Messrs. Khrushchev and Bulganin reflected a widespread popular belief that the two had come to dispense largesse, to give "brotherly aid" toward solving India's economic problems as she strives for industrialization. Now that the propaganda tour is over, it is appropriate to examine how and whether these expectations were met.

There is certainly nothing of the character of a gift in the economic agreement actually announced in New Delhi. Russia will sell India such standard items of international trade as steel and machinery. In return, the Soviet will buy more Indian commodities and "hope has been expressed" — to quote the communique — that Soviet purchases will balance those of India. It is difficult to see anything in this agreement that India could not have negotiated with other countries.

* * *

The Soviet leaders apparently did offer to supply free some $10,000,000 worth of farm machinery. But the character of this offer is suggested by the Indian government's cautious request for time to consider whether the proffered machinery is really needed or can usefully be employed in India.

All in all, it is clear the Soviet visit did nothing to solve India's need for large-scale capital imports to finance the Second Five Year Plan. If anything, the Soviet leaders' use of India as a forum for anti-western attacks of the most shameless sorts has tended to harden segments of Western public opinion against the Nehru regime and thus make more difficult Western aid. The Soviet visit may therefore prove to have been a disservice to India. That Moscow hopes so is probable, and perhaps explains Mr. Khrushchev's effrontery.

—*New York Times*

★ ★ ★

Try to keep an open hand as well as an open mind. If you go through life with a clenched fist, nobody can put anything in it. The same goes with your mind.

—ELLSWORTH NEWS

★ ★ ★

The honeymoon is over when he starts bothering to clean the windshield before they go to a drive-in movie.

—LAKE CITY GRAPHIC

Holiday Cheer

doodles by dean

"It must be a rich, satisfying feeling to work for love instead of money."

Television in Russia

The people see first-run movies on 12-inch, $325 sets. It's all sponsored by plugs for Communism.

NEW YORK (AP)—Practically nobody knows anything about the nature and extent of television inside the Soviet Union today—except some of the Russians.

But at least one American has learned all he could about the subject, first hand. William Benton, former assistant secretary of state and senator from Connecticut, recently returned from Russia after spending a month collecting material on Russian entertainment and arts for the Encyclopedia Brittanica of which he is publisher.

"The Communist leaders shrewdly realize," Benton says, "that television is the most effective medium for propaganda ever available. They'll use it to its fullest effects, for the Russian people are infatuated with television."

* * *

THESE ARE SOME of the things he learned:

There are now about a million TV sets in use in Russia besides those in factories and public places. (The United States has about 36 million.)

The average Russian TV set has about a 12-inch screen. This costs the buyer about $325. Nevertheless, nearly every family wants a set. So the demand is far ahead of the supply.

Television programming in Russia is confined to the evening hours. No daytime idling is allowed so there is no time for television viewing.

* * *

BUT THE EVENING VIEWER sees the best entertainment the Soviet Union can offer—feature-length movies released to TV before they appear in movie houses, the best of Russia's 30 big ballet companies and the best plays of its 57 full-time theater companies.

There are no advertisements of commercial products. But there is heavy advertisement of communism and the latest propaganda line.

* * *

RUSSIAN TELEVISION is, in short, completely the instrument of the Soviet government.

"It's easy to shrug off Russian television as unimportant to us," says Benton. "But I think it should be regarded most seriously by Americans. I think it will move ahead rapidly to become the most powerful means of making the Russian people think whatever their government wants them to think.

"You remember that in the days of Nazi Germany Goering said, 'guns instead of butter.' Today the Soviet government says, in effect, 'education and television and the hydrogen bomb instead of butter.'"

Parking Problem

Washington astronomer says we may be on the verge of proving existence of other habitable worlds outside the solar system. From a practical terrestrial point of view, value of this discovery may depend on whether or not they already have an acute parking problem out there.—CHICAGO TRIBUNE

IN THE DOGHOUSE

NEW BRITAIN, Conn. (AP) — Three patrolmen had to rip the rip the roof off a doghouse to arrest Henry Maselbas, 38, on a breach of the peace charge entered by his wife. Maselbas was hiding in the house.

Iowa AFL and CIO Step Up Planning For Final Merger

DES MOINES (AP) — Merger plans of the Iowa AFL and CIO labor organizations began to shape up this week.

The CIO State Council has appointed a committee to meet with AFL representatives and work out a new constitution for the merged state organization.

Ray Mills, state president of the AFL, said its committee will be named "within a few days."

CIO Committee Acts

The entire 11-member Executive Board of the CIO State Council will act in negotiations over the new constitution, but a three-member sub-committee has been named to do most of the spade work.

Its members are Vernon Dale of Muscatine, and Russell Bull of Des Moines.

Members of the CIO State Executive Board are Dale, Owens, Jake Mincks, of Ottumwa, Lester Eichhorn of Dubuque, Eugene Peterson of Estherville, James Vincent of Des Moines, Mrs. Alice Hamad, Ward Hauskins and Garold Ketchum of Cedar Rapids, Bernard Buckley of Davenport and James Gordon of Clinton.

Expect No Problems

Neither side anticipates major problems in arriving at a new constitution.

Signs point toward Mills as president of the merged organization, but he says "it will be up to the delegates at the merger convention."

Each organization will hold separate conventions, probably in early summer, to approve the new constitution, then will meet in a joint convention.

Internationals Merged

All international unions of the old AFL and CIO formally merged on a national level at the recent convention in New York City.

State and local organizations have two years in which to complete merger actions.

Historical Society Pick Iowa Citians

The State Historical Society announced Tuesday it has elected 150 new members during December, including seven from Iowa City.

They are: C. Fred Huebner, R. H. Justen, Samuel Sloan, the Rev. John Schliepsiek, Mrs. F. R. Lyford, Miss Etta Rasmussen and Harlan H. Schwob.

Fourteen were elected from Des Moines.

The society elected 801 new members in 1955 and its total membership now stands at 5,153, second largest among such groups in the United States.

Student Tells Of Device for A-Research

Description of a new instrument being built for nuclear research at SUI is a feature of the current issue of "Iowa Transit," magazine published monthly by engineering students at SUI.

Entitled "Reaching for the Ultimate," the article was written by Richard W. Hradek, E4, Tiffin.

The instrument described by Hradek is a magnetic spectrometer, and will be one of the largest of its kind when its assembly is completed next June.

Pipeline Laying

Other articles in the current issue include "Laying the Line," which discusses the problems involved in laying a pipeline in city residential districts without disrupting utilities already installed. John T. Lawler, E4, Waterloo, wrote the article.

Richard P. Havercamp of Muscatine who received a B.S. degree in electrical engineering from SUI last June, is the author of "Silica Control," which explains the process of removing silica and minerals from the feed water of high pressure boilers.

Writes on Glass

An article on the types and uses of glass was written by Donald K. Brown, of Sioux City, who received a B.S. degree in chemical engineering in June.

Problems involved in setting up sewage disposal systems in coastal cities using the ocean were outlined for the issue by Bernard S. L. Ma, a native of China who received a B.S. degree in civil engineering in June.

Duane Wilt, E3, Shellsburg, wrote the column "Tech Briefs," which summarizes new processes and equipment in engineering fields.

Crash Near City Injures Two Men

Two Iowa City area men received minor injuries Tuesday when the fuel oil truck and car they were driving collided on a county road 4½ miles east of here.

William B. Kron, 33, Riverside, the truck driver, was not injured. John S. Wentz, 40, of West Branch was treated for minor injuries.

The truck rolled completely over and returned to its normal position after the crash, the highway patrol reported. It received slight damage to the side and top. The front end of the car was crushed.

REQUESTED PAY CUT

NORTH PLATTE, Neb. (AP) — William L. Wood, a retired railroad man, wanted to keep his job as park commissioner after it was changed from a part-time to a full-time post. But the salary didn't suit him. Finally, after two city council meetings, Wood got his way. He was given the appointment at $600 a year instead of the $4,000 the city council offered.

General Notices

General Notices must be left at The Daily Iowan office, Room 201 Communications Center, by 2 p.m. the day preceding publication. They must be typed or legibly written and signed. They will not be accepted by phone. They will not be published more than one week prior to the event. The Daily Iowan reserves the right to edit notices.

LIBRARY HOURS — Library hours for the Christmas vacation are as follows:

Monday-Thursday, Dec. 19-22—8 a.m. to 5 p.m.

Friday-Monday Dec. 23-26—Closed.

Tuesday-Friday Dec. 27-30—8 a.m. to 5 p.m.

Saturday-Monday Dec. 31-Jan. 2 — Closed.

Tuesday Jan. 3—8 a.m. to 2 a.m.

Beginning at 9 p.m. on Thursday, Dec. 15 closed reserve and overnight reserve books may be charged out for home use during the Christmas vacation. They will be due back at 10 a.m. on Jan. 3.

Departmental libraries will post their hours on the doors.

DENTAL APTITUDE—All students applying for the September 1956 freshman class of Dentistry must take the Dental Aptitude Test no later than January 6, 1956. Applications are available at the Registrar's Office and must be sent in by December 21, 1955.

PHI BETA KAPPA—Phi Beta Kappa members from other chapters who have recently arrived on campus and wish to associate themselves with the Alpha Chapter of the University of Iowa should contact Secretary M. L. Huit, 111 University Hall, extension 2191.

JOB PLACEMENT — Senior and graduate men and women students (except engineering students) who expect to receive degrees in June, 1956, or August, 1956, and want to take advantage of the services of the Business and Industrial Placement Office should have their registration materials on file in that office, 107 University Hall, before Christmas vacation.

DEGREE CANDIDATES — Candidates for degrees in February may now order official commencement announcements. Place your order before the holiday vacation at the Alumni House, 130 N. Madison, across from the Union.

BABY-SITTING— The book of the cooperative Baby-Sitting League will be in the charge of Mrs. Jane Everhart from Dec. 20 to Jan. 3. Call her at 8-3060 if you want a sitter or if information about joining the league is desired.

official daily BULLETIN

UNIVERSITY CALENDAR

WEDNESDAY, DEC. 21, 1955

UNIVERSITY calendar items are scheduled in the President's office, Old Capitol.

Tuesday, Jan. 3

7:30 a.m. — Resumption of Classes.

(For information regarding dates beyond this schedule, see reservations in the office of the President, Old Capitol.)

Old Capitol Remembers

✓ One Year Ago Today

A feeling of "distrust" between Iowa legislators and schools under the state board of education has been softened statements from Gov. Leo E. Elthon said.

✓ Five Years Ago Today

Iowa City employes were granted a $10 a month wage increase.

The Army says that attacking Chinese used a type of gas grenade in the Korean fighting.

✓ Ten Years Ago Today

Price administrator Chester Bowles announced that tire rationing would end.

Gen. George Patton Jr., who was injured in a jeep accident, took a turn for the worse. His condition was described as "not satisfactory."

✓ Twenty Years Ago Today

France, Turkey, Greece and Yugoslavia lined up with England as a possible European war threatened.

Hoegh Reviews Year

Says Higher Iowa Taxes Paying Education Costs; Claims Progress on Highways

DES MOINES — Iowa's Gov. Leo A. Hoegh reviewed his first year in office Tuesday and said there has been progress in "education, highway construction, public safety and industrial expansion."

He said he was confident that "in 1956 our great state will continue this progress."

Hoegh's remarks were written for the monthly "Republican Report."

* * *

AFTER WISHING EVERYONE season's greetings, Hoegh said: "This year saw record-breaking enrollments at our three state supported colleges and universities as well as great increases in the elementary and secondary schools throughout the state.

"To meet this challenge and to prevent further unwarranted burdens on local property taxes," the governor continued, "your administration provided the necessary funds by legislative action.

"May I remind Iowans that 80 per cent of the additional taxes voted by your legislature are being spent for the education of our boys and girls. Could there possibly be a wiser investment?" Hoegh asked.

* * *

THE GOVERNOR said Iowans in 1955 "witnessed the greatest highway program in the state's history. And," he emphasized, "the plans for 1956 are even more comprehensive."

Hoegh said the state will pave 241 miles of new highway, widen 800 miles to 24 feet, widen 82 bridges and build 68 new ones next year. "The 1955-56 program means," Hoegh said, "that by the end of next year we will have widened more than one-fourth of all our 18-foot pavement."

The governor also pointed out that 1955 was a productive year in inducing industry to come to Iowa. "We gained more than 70 new industries, branch plants and business expansions," Hoegh said. "These developments mean much to all of us for they represent thousands of new job opportunities for Iowa men and women."

* * *

HOEGH ALSO TOLD of his efforts in behalf of the farmer, and the subsequent announcement by the U.S. Department of Agriculture that it would begin to buy pork products.

He praised the work of the Iowa tax study committee, said he would continue his "Meet the People" meetings, forecast that 1956 will see Iowa "well on the way" to a toll road, and said progress is continuing in the care of the mentally ill.

Gov. Leo Hoegh
Claims Progress

Hoegh concluded by saying: "I pledge to you that your state administration will continue in the year ahead to work on behalf of all of you for an even greater Iowa."

Oakdale Hospital Gets Federal Grant

DES MOINES (AP)—The Oakdale Sanatorium was among eight Iowa hospitals to be allotted federal funds here Tuesday for construction of new facilities.

The Iowa hospital advisory council allotted the hospitals $1,242,821 to help finance a total of $3,990,434 in new facilities.

In the program $1 in federal funds is granted for each $2 obtained locally for a non-profit hospital.

Oakdale will receive $107,000 in federal funds to help finance a rehabilitation project costing $584,641.

CANNIBAL CANINE

INDIANAPOLIS (AP)—A classified ad in the Indianapolis News Thursday offered: "Grown Boxer. A.K.C. registered. Will eat anything. Especially fond of children."

Boy Recalls Hospital Days, Cheers Patients with Gifts

The name of Chuck Van Fossen, 13-year-old Davenport boy, has a special meaning at Christmastime at University Hospitals.

For several years "Chuckie," as he signs his correspondence, has sent gifts to the Hospitals to make other young patients happy at Christmas.

When Chuckie was six, he was hospitalized at SUI with a bone disease known as osteomyelitis. Today, he's a newspaper delivery boy in Davenport and is on his school's wrestling team (he won his first match).

Sends Gifts

Monday, Gerhard Hartman, superintendent of University Hospitals, received a box from Chuckie. In it were brightly colored scrapbooks which Chuckie had assembled and a number of flower pots on which he had painted "Get Well Quick."

In the pots were plant bulbs ready for planting.

And in an accompanying letter, Chuck had sent six dollars from his earnings on his paper route.

'Not Much Trouble'

Part of his letter read:

"I sure hope the kids will like to watch the plants grow. I thought they wouldn't be too much trouble and the kids could just put some of their drinking water on them.

"I hope you are fine and I will try to write you more often this next year.

"I am on the school wrestling team and won my first match. Without your help, I couldn't even be wrestling.

"As ever, Love, Chuckie."

'Thanks'

Replying to his gift to the hospital, Hartman said in part: "We thank you for your thoughtfulness in sending us your gifts.

"We are using your wonderful gift of six dollars to buy some special toys that the children don't have, and for which we can not use our hospital appropriation money.

"I am certainly glad that you made the school wrestling team. You will be a winner on any team that you are on.

'A Pleasure to Help'

"It was a pleasure to help you. All the doctors and nurses join me in wishing you and your family a wonderful holiday season."

The thoughtfulness and generosity of Chuckie is an inspiration to everyone connected with the hospitals, Hartman said.

"Goodwill to men" is much more than an expression to this fine fellow, he said.

(SUI Photo)

"GET WELL QUICK" is the message Chuck Van Fossen, 13, Davenport, inscribed on those flower pots which he painted and filled with bulbs for young patients at University Hospitals this Christmas. Chuck, who was hospitalized at the hospital when he was six, has shown appreciation for the treatment by sending Christmas presents and part of his paper route earnings to buy other gifts.

Classical Disc Leaders —

On the Records

—New Jazz Releases

★ ★ ★

CLASSICAL

According to a recent poll taken in this country, the highest selling classical records are done by RCA Victor. Next come the Columbia, London, and Angel labels.

There are many reasons for Victor's supremacy. Victor's records offer an excellent roster of artists, and, more recently, have included many European musical stars. Add to that the Toscanini craze and you have a bevy of sure sellers.

When Arturo Toscanini was conducting the NBC Symphony Orchestra, RCA Victor happened to have its recording equipment on hand. The result is a continuing flow of new Toscanini discs that will probably keep coming for a year or more although the maestro is now living in retirement.

One of Toscanini's finest (taken from a broadcast of the NBC Symphony a few years ago and "enhanced" with Victor sound) is **Saint-Saen's Symphony No. 3 in C minor**, with George Crooks, organ, and Joseph Kahn, piano. The symphony is a beautiful one, and with the added Toscanini touch, it is magnificent. The Maestro has a way of dramatizing a work, causing it to shoot sparks and make certain passages linger and flow.

Jascha Heifetz, Fritz Reiner and the Chicago Symphony Orchestra have recently made **Brahms' Violin Concerto** for Victor ($3.98). It's Heifetz all the way on this one. Some may find his playing on the radical side and quite different from the recording he made with Koussevitzky and the Boston Symphony over 15 years ago. But no one can forget the Heifetz touch or the magnificence of the first movement's cadenza.

Were Reiner and the orchestra merely keeping up with their soloist, they would deserve mention. However, they do more than that, providing all the orchestral drama essential to Brahms.

★ ★ ★

JAZZ

There have been some notable contemporary jazz releases this year.

Available on Capitol records are **"Duet,"** featuring June Christy and Stan Kenton, and **"Sounds and Songs"** with the Al Belletto Sextet. (Both are $3.98.)

June Christy has a style all her own. She has that way of creating an intimate mood that cannot be equalled by any other vocalist. With Kenton at the piano, and with such favorites as **"We Kiss in a Shadow," "You're Mine, You,"** and **"Ev'ry Time We Say Goodbye,"** the jazz fan should delight in the record.

The Belletto Sextet, which appears on the Kenton Presents series for Capitol, has some fine renditions — vocal and instrumental — in **"You'd Be So Nice To Come Home To," "I Got It Bad and That Ain't Good,"** and **"Make Her Mine."** Composer and arranger Belletto is quite an artist with the alto sax, and here is also some fine trumpet playing by Johnny Conn. The soft phrasing here makes this a good jazz recording to hear.

The Atlantic label has put in its bid with **"The Swinging Mr. Rogers,"** featuring Shorty Rogers and his Giants. Shorty makes nice sounds on the trumpet, Jimmy Giuffre is on clarinet, and Shelly Manne on drums. Pete Jolly, a new jazz pianist, makes a name for himself on this one. Especially good are **"Martians Go Home," "Oh Play That Thing,"** and **"That's What I'm Talking 'Bout."** The first two are Rogers originals. The whole package is a good buy, both musically and technically, for $4.98.

Youths Ask Transfer To Juvenile Court

Two youths, indicted by the grand jury on charges of larceny in excess of $20, filed motions in Johnson County District Court Tuesday asking that their indictments be transferred to juvenile court.

Filing the motions were William H. Neubaur, 16, 1026 Kirkwood Court, and James P. Musak, 16, 1228 Sheridan Ave.

They were charged in connection with a break-in at a warehouse on the O. C. Orris farm north of Iowa City Dec. 2.

Neubaur and Musack and four other youths were arraigned Dec. 13 after a series of car prowlings and break-ins. The indictments against Musack and Neubaur were continued at that time.

City Record

BIRTHS

ENDERLE, Mr. and Mrs. Andrew, West Liberty, a girl Tuesday at Mercy Hospital.

HUEWE, Mr. and Mrs. Phil, 834 4th Ave., a girl Monday at University Hospitals.

SMITH, Mr. and Mrs. Howard, 717 Capitol St., a boy Tuesday at Mercy Hospital.

DEATHS

JOHNSON, Mrs. Oscar, 76, Waterloo, Monday at University Hospitals.

LINDEMANN, Henry, 74, Strawberry Point, Monday at University Hospitals.

POLICE COURT

HAPPEL, William R., 303 N. Riverside Drive, pleaded guilty to charge of failure to have automobile under control. Fined $25 and costs.

MARRIAGE LICENSES

HOCHSTEDLER, Jonas L., 20, Kalona, and Anna L. NISSLEY, 21, Iowa City.

RINGDAHL, John E., 23, Ft. Dodge, and Joan M. WILSON, 22, Waterloo.

DISTRICT COURT

NEUBAUR, William H., 16, 1026 Kirkwood Court, and MUSACK, James P., 16, 1228 Sheridan Ave., filed motions asking that indictments against them be transferred to juvenile court.

THE LONE TREE SAVINGS BANK was awarded a $2,020 judgment on a promissory note suit against Harryette J. BOONE.

Protest Filed In Sale of Amana Stock

DES MOINES (AP) — Secretary of State Melvin D. Synhorst took under advisement Tuesday objections to proposed amendments in the articles of incorporation of the Amana society.

He said it would be at least 10 days before he rules on the matter.

The objections — a 15-page brief—contended that the amendments can not be legally accepted and filed.

Vote Sale of Stock

Stockholders of the Amana society voted overwhelmingly Dec. 12 to approve sale of stock in the corporation to outsiders upon favorable vote by stockholders. Only members of the society living in the seven Amana villages can now hold stock.

The protest brief argues that the amendments can not be legally filed. Newton Margulies, attorney who represents 32 stockholders of the society objecting to the amendments, filed the brief.

The brief includes the following contentions:

Stockholders received improper and insufficient notice. The amendments constitute a fundamental change in the policy of the corporation.

The amendments attempt to destroy the redemption rights of present stockholders. Unreasonable restrictions on the sale of stock are set up. The amendments constitute a dilution of the value of stock from $3,600 a share to $744.

Similar objections for another group have been filed by another Des Moines attorney, Oral Swift.

Synhorst has not filed the amendments although they have been received, it was reported.

WSUI

At 910 Kilocycles

THE MAN WHO FLED FROM CHRISTMAS, at 8:30 this morning, is a friendly take-off on Dicken's "Christmas Carol." In this modern setting, Scrooge is an industrialist, Tiny Tim is a six-footer and the Spirits of Christmas are equipped with walkie-talkies.

Bob Zenner interviews Bucky O'Connor this afternoon. The coach and sportscaster talk over Iowa's basketball to date, and the possibilities for the rest of the season . . . on SPORTS AT MIDWEEK at 12:45.

TODAY'S SCHEDULE

8:00	Morning Chapel
8:15	News
8:30	The Man Who Fled From Christmas
9:00	Randolph Singers
9:15	The Bookshelf
9:45	Morning Feature
10:00	News
10:15	Kitchen Concert
11:00	Let There Be Light
11:15	String Serenade
11:45	Religious News Reporter
12:00	Rhythm Rambles
12:30	News
12:45	Sports at Midweek
1:00	Musical Chats
2:00	News
	SIGN OFF

Ike Flies to Capital For the Holidays

WASHINGTON (AP) — President Eisenhower flew back to Washington Tuesday to get ready for a family Christmas at the White House.

Mrs. Eisenhower stayed at Gettysburg, but planned to make the 80-mile trip by auto later in the day.

The Eisenhower's three grandchildren will be with them for Christmas. Their mother, Mrs. John Eisenhower, is in Walter Reed Hospital awaiting the birth of a fourth child.

It Happened in Iowa—

Countryman's Plan Rejected

CLINTON (AP) — Officials of Clinton County turned a cold shoulder Tuesday on Atty. Gen. Dayton Countryman's proposal for a Clinton County peace officers' organization. Only five of the 30 persons present rose to indicate they favored forming such an organization.

Earlier this year Countryman was engaged in a lengthy feud with Clinton County Attorney Warren Johnson and other officials in connection with liquor law enforcement.

CLEARED OF ABDUCTION

SIOUX CITY (AP) Police Chief James O'Keefe announced today that Virgil Vance Wilson, 31, has been eliminated as a suspect in the abduction slaying of Donna Sue Davis, 2, last July 10. Vance, who was arrested in Reno, Nev., Dec. 11, has confessed to the abduction but later claimed he was in Des Moines when the abduction occurred. O'Keefe said investigations confirms the latter version.

FAMILY LEFT DESTITUTE

BREDA (AP) — A family of seven persons was homeless and destitute when a fire destroyed their two-story frame home early yesterday morning. Mr. and Mrs. Augustine Underberg and children, age 3, 5, 7, 11 and 12, fled in their night clothes about midnight. No one was injured.

CITY HALL CLOSED

MUSCATINE (AP) — All offices in the City Hall, except the police station, were closed Monday as workmen labored to remove water in a furnace steam line. A small gas heater provided warmth in the police quarters. It was expected the furnace would be back in operation Tuesday.

12 HOURS DELAY

ARION (AP) — A Westbound Milwaukee Road passenger train was held up for nearly 12 hours Tuesday after three cars of an eastbound passenger train left the rails. Officials said the derailment was caused by a break in the rail made by a freight train earlier.

LEGAL NOTICE

NOTICE OF FILING OF PLAT AND SCHEDULE

Notice is hereby given that there is now on file for public inspection in the office of the City Clerk, plat and schedule marked "L-2" of the following named streets and parts of streets and alleys, to-wit:

IOWA AVENUE from the west line of Madison Street to the Iowa Avenue Bridge.

NEWTON ROAD from Riverside Drive 600 feet west and including the Newton Road-Riverside Drive Intersection.

all in the City of Iowa City, Iowa, whereon materials for street lighting improvements under a contract with the Westinghouse Electric Supply Company, dated the 14th day of September, 1955, have been delivered.

Said plat and schedule shows the separate lots or parcels of ground or ground or specified portion thereof, subject to assessment for such street lighting improvements, the names of the owners as far as practicable, and the amount to be assessed against each lot or parcel of ground and against any railway or street railway.

Notice is further given that within twenty days after the first publication of this notice all objections to said plat and schedule or to prior proceedings on account of errors, irregularities or inequalities must be made in writing and filed with the City Clerk; and the City Council after the expiration of said twenty days at the first regular meeting held thereafter or at a special meeting called for that purpose, having heard such objections and made the necessary corrections, will then make the special assessment as shown in said plat and schedule as corrected and approved.

Dated this 20th day of December, 1955.

KENNETH F. MILLSAP
City Clerk

December 21 and 28.

DON'T GET MARRIED . . .

. . . without seeing our Bridal Services . . . Invitations, Napkins, Matches, Wedding Books, etc.

HALL'S
127 South Dubuque

Meet your friends in Chicago

at the Hotel HAMILTON
in the heart of the loop
20 S. DEARBORN ST. at MADISON

CHECK THESE FEATURES

✓VERY LOW RATES
✓CLEAN COMFORTABLE MODERN ROOMS
✓A FAMILY HOTEL COME AS YOU ARE
✓ONE BLOCK FROM STATE ST. SHOPPING
✓A FEW BLOCKS FROM ALL ENTERTAINMENT
✓3 MINUTES FROM THE FINANCIAL DISTRICT
✓FREE RADIO-TV AND AIR CONDITIONING AVAILABLE
✓PARKING JUST A FEW BLOCKS FROM HOTEL 60c OVERNITE
✓CRIBS FOR THE BABIES—COTS FOR THE CHILDREN

ALL THIS FROM $4 SINGLE AND UP

Information — Reservations
Write
SAM LEEDS, Mgr. Dir.
BOX 100

Hotel HAMILTON
20 S. DEARBORN ST. at MADISON
CHICAGO

TAKE A TIP FROM SANTA — she'd love a new automatic gas range this Xmas!

Iowa-Illinois GAS AND ELECTRIC CO.

"DOORS OPEN 1:15"
ENGLERT
NOW "ENDS FRIDAY"
FIRST TIME AT REGULAR ENGLERT PRICES!
IRVING BERLIN'S in VISTAVISION
WHITE CHRISTMAS
color by TECHNICOLOR
BING CROSBY • DANNY KAYE • ROSEMARY CLOONEY • VERA-ELLEN

Plus — Color Cartoon
"HEP CAT SYMPHONY"
WHEN TALKIES WERE YOUNG "SPECIAL"
— LATEST NEWS —

FREE Comedy • Cartoon • Western • SAT., DEC. 24

IOWA
TODAY THRU FRIDAY
MGM's MIGHTY TECHNICOLOR MUSICAL SHOW OF SHOWS!!
THE WIZARD OF OZ
starring Judy GARLAND
FRANK MORGAN · RAY BOLGER
BERT LAHR · JACK HALEY
DEAN MARTIN and JERRY LEWIS
"3 RING CIRCUS"
presented through VISTAVISION
XTRA • COLOR CARTOON

VARSITY NOW!
SIMBA
TERROR OF MAU MAU
IN FLAMING COLOR!
• Co-Feature •
NAKED VIOLENCE!
APACHE WOMAN
LLOYD BRIDGES • JOAN TAYLOR • LANCE FULLER

Ends Today
Robinson Crusoe
Disney Cartoons
THE CAPITOL
STARTS THURSDAY
1st Iowa City Showing

"HEIDI AND PETER"
Print by TECHNICOLOR

—Doors Open 1:15—
STRAND
NOW "ENDS THURSDAY"
—2 REQUESTED HITS!—
LARAINE DAY
DANE CLARK
FRANCHOT TONE
Woman Accused
Agnes MOOREHEAD · Bruce BENNETT
COMPANION FEATURE
DAVID NIVEN
SHIRLEY TEMPLE
DANGEROUS VISITOR

Reach MORE BUYERS Through the CLASSIFIEDS

Classified Advertising Rates

Word Ads

One Day	8¢ a Word
Two Days	10¢ a Word
Three Days	12¢ a Word
Four Days	14¢ a Word
Five Days	15¢ a Word
Ten Days	20¢ a Word
One Month	39¢ a Word

Display Ads

(Minimum Charge 50¢)
One Insertion ..... 98¢ a Column Inch
Five Insertions a Month .... Each Insertion, ... 88¢ a Column Inch
Ten Insertions a Month, Each Insertion, ... 80¢ a Column Inch

4191

Help Wanted

AIRLINES need young men and women, 17 to 39. See our ad under INSTRUCTION. National School of Aeronautics. 12-21

Who Does It

DO IT YOURSELF with tools from Benton Street Rental Service, 402 E. Benton. 8-3831. 1-12

Child Care

CHRISTOPHER ROBIN Pre-school. Phone 8-1782. 12-29

Pets for Sale

BUY quality cockers. Dial 4600. 1-18R

Baby Sitting

BABY-SITTING. 2454. 12-28

Instruction

BALLROOM dance lessons. Mimi Youde Wurlu. Dial 9485. 12-23

AIRLINES need hostesses, station agents, ticket agents, reservation agents, communication agents, traffic and sales representatives, etc. The major commercial airlines urgently need young men and women, ages 17 to 39, with high school education and pleasing personality for permanent position in the passenger departments. Airline employees enjoy security, higher pay, free travel passes, social and recreational activities, retirement and insurance advantages, and EXCEPTIONAL ADVANCEMENT OPPORTUNITIES. A short, low-cost training period that will not interfere with your present job can qualify acceptable applicants for an exciting, glamorous career. Write, giving phone number, to Airline Training, National School of Aeronautics, Box 9, The Daily Iowan. 12-21

House for Sale

TWO-BEDROOM house, three rooms carpeted. Gas heat. Large garage. Near Longfellow school. Larew Company, 227 East Washington Street. 12-21

NEW three-bedroom house, west side, by owner. 9681. 12-21

NEW two-bedroom house. First avenue. Gas heat. Immediate possession. Red Ball Engineering and Development, Inc. Phone 9681. 12-21

Miscellaneous for Sale

FANCY WORK for sale. Dial 2996. 12-24

LADY'S Brunswick bowling ball and bag, practically new. Write Daily Iowan, Box 11. 12-21

FOR SALE: Baby parakeets. Guaranteed canaries, colored cages, cards, wrapping paper. Dial 2662. 12-22

WE HAVE the best deal in town on CLOTHES DRYERS. Come in and ask us about our terrific offer. BUPANE GAS COMPANY, 218 E. Washington. 12-24

BEFORE MAKING your Christmas selections, see our complete selection of TV, table radios, clock radios, and hi-fi components. Woodburn Sound Service, 218 East College. 12-24

Personal

PERSONAL loans on typewriters, phonographs, sports equipment, and jewelry. Hock-Eye Loan Co., 221 S. Capitol. R12-25

MOVED to new location, 221 S. Capitol, ground floor. Phone 4535. HOCK-EYE LOAN COMPANY, 221 S. Capitol. 12-30

Autos for Sale

FOR SALE: 1951 Ford Victoria. Will trade. Phone 8-2821. 12-21

I BUY JUNKERS. Phone 3042. 1-1R

1949 FORD V-8 convertible, cheap. Dial 2790. 1-1

Typing

TYPING of any kind. Dial 8-2793. 1-15R

TYPING. 8-0730. 1-18R

TYPING—all sorts. 8-3997. 1-10R

TYPING: 8-0429. 2-7R

TYPING. 5169. 12-22R

TYPING: 9202. R12-24

TYPING. Dial 5939. 12-22

IBM TYPEWRITER. Manuscript and theses. Quick service. 8-2442. 12-23

Typing. 8-3566. R-1-3

LAFF-A-DAY

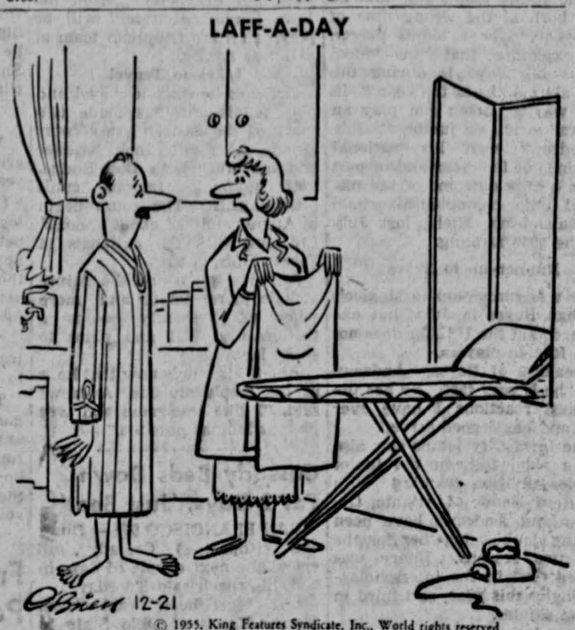

© 1955, King Features Syndicate, Inc., World rights reserved.

"You really should have let us know you were coming, Uncle Fred!"

BLONDIE — By CHICK YOUNG

BEETLE BAILEY — By MORT WALKER

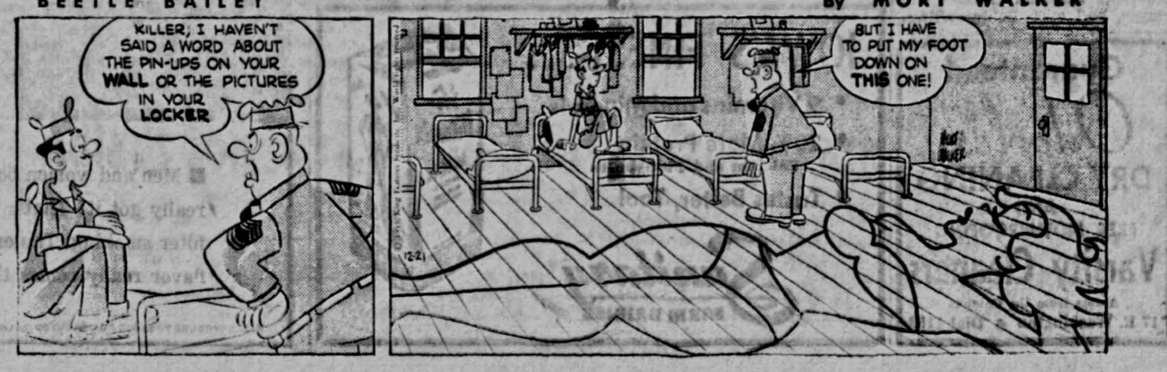

Bluehawks Gain 6th Victory on Balanced Attack—

U-High Blasts Mt. Vernon, 61-48

University High School used a balanced attack against Mt. Vernon Tuesday night on its home floor to ring up its sixth victory in the Eastern Iowa Conference over the Mustangs, 61-48.

Mt. Vernon's usual high scorer, Dick Kruse, was held to five points and fouled out late in the game. This fact added partially to the Mustangs' fifth defeat in the conference against one victory.

In the opening quarter, the teams battled until the score reached 4-4 and then Mt. Vernon went on a 10-point scoring spree to lead, 14-4, midway through the first period. The Bluehawks bounced back, however, and pushed in eight points before Mt. Vernon scored again.

Jerry Schoenfelder scored five points in the last minute to put U-High ahead 17-15, but Bob Kruse, brother of Dick, scored on a lay up to knot the score at the end of the first eight minutes.

The Bluehawks seemed scared as they came out in the second period and scored almost at will for the entire period and gave up only six points to the visitors.

Schoenfelder drew a foul to give Mt. Vernon two charity tosses, both of which they made, for their first score in the period. U-High continued its attack, pushing the score to 31-19 before Al Scott picked up a foul.

Gary Gordon dropped in the free throws as the Mustangs trailed, 31-21. Bruce Mullen added the final score for Mt. Vernon in the period and Jim Scott added a free throw and the intermission score was 32-23.

Mt. Vernon was still very much in the ball game in the third and fourth periods but was unable to overcome the point advantage that U-High had picked up in the second period.

Mullen added two field goals to put the Mustangs five points behind, 34-29, early in the third period. But U-High kept up its attack despite defensive efforts by Mt. Vernon.

With the score standing 41-35, U-High began to make its fast break work and added eight points before the quarter buzzer sounded. Part of U-High's scoring came as Mt. Vernon began to draw fouls — six in the third quarter — and collected seven points from charity.

Midway through the fourth period U-High held a 55-43 lead with Mt. Vernon putting on the pressure trying to gain valuable points. With 30 seconds left in the game Lee Knutsen dumped in a field goal to make it 59-46, but U-High came back with two charity tosses for its final two points. Knutsen added his 14th point and his team's 48th just before the game ended.

U-High's balanced attack was made up of Jim Scott with 13, Schoenfelder with 12, Bob Price with 12, and Bill Brechler with 11.

Mt. Vernon called on Knutsen for 14 points and Bob Kruse hit 13 for second place honors for the Mustangs.

* * *

U-High reserves scored a 43-33 triumph over the Mt. Vernon Reserves preceeding the varsity tilt. David Morgan was high with 8 points for the Bluehawks and Garland Hershey, who played only one eight-minute quarter, collected seven points. Roger Martin hit for 11 points to lead the scorers and the Mustangs.

U-HIGH	FG	FT	PF	TP
Schoenfelder, f	4	4	3	12
J. Scott, f	6	1	1	13
A. Scott, c	3	0	4	6
Price, g	4	4	3	12
Brechler, g	5	1	3	11
Stocker, c	1	5	1	7
Totals	23	15	15	61

MT. VERNON	FG	FT	PF	TP
D. Kruse, f	1	3	5	5
B. Kruse, f	4	5	4	13
Mullen, c	3	0	2	6
Knutsen, g	7	0	1	14
Clements, g	2	2	0	6
Gordon, c	0	4	2	4
Ennis, f	0	0	1	0
Totals	17	14	15	48

Score by quarters:

U-High	17	15	17	12—61
Mt. Vernon	17	6	12	13—48

Missed free throws: U-High—10; Mt. Vernon—10.

Shot Stopper

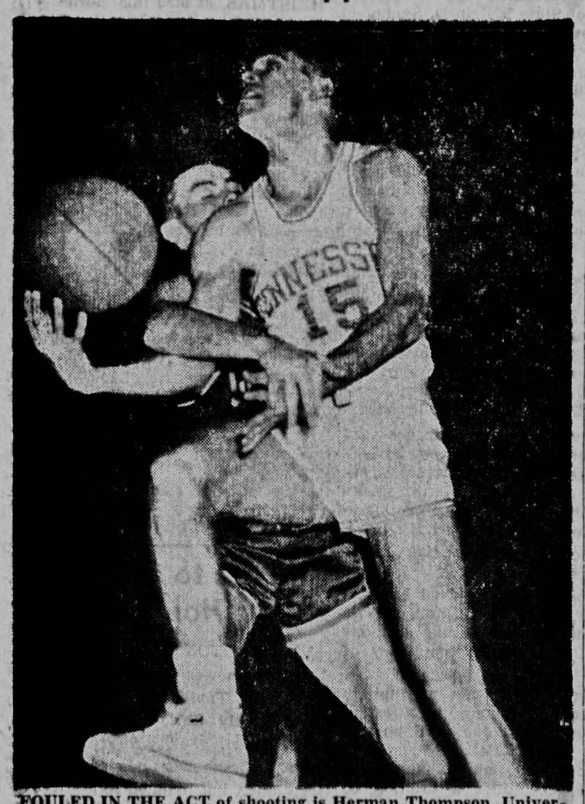

FOULED IN THE ACT of shooting is Herman Thompson, University of Tennessee guard. Thompson locked arms with Vince Yockel, Clemson College forward, during their game Tuesday in the second round of the Carrousel Tournament played in Charlotte, N.C. Clemson defeated Tennessee, 89-86.

In Men's Division—

Tough Competition Ahead for Andrews

Art Andrews, Iowa City's first place nationally ranked junior tennis player, said Tuesday that he has his toughest year of competition coming up in 1956.

Andrews, who was 18 in November, must make the transition from the junior division (under 18 years old) to the men's division. In three years of national rankings by the U.S. Lawn Tennis Assn., Andrews has climbed from 32d in 1953 to first in 1955. Last year he was ranked fifth.

The young tennis star said he was born at the wrong time of the year to be a tennis player. He explained that the "ideal tennis birthday is during the first six months of the year." In that way a person can play an "extra" year as a junior.

Andrews won his national rankings of this year and of past years on the outcome of the national junior championships, held in Kalamazoo, Mich., last July for the 1955 ranking.

Runner-up to Reyes

He was runner-up to Mexico's Estaban Reyes in July, but explained that the USLTA does not rank foreign players.

Speaking of Reyes, Andrews said "he is very fast. He has the quickest reactions I have ever seen and has a good serve."

The Iowa City tennis star also was ranked first in the junior doubles division teaming with Crawford Henry of Atlanta, Ga. Henry and Andrews have been playing doubles together for the past two seasons. Henry was ranked first in the interscholastic singles this year, and third in junior singles.

Player's Choice

Doubles selection at national meets is made by the players themselves, Andrews explained, and he and Henry seem to play well together.

"Henry is a good doubles player," Andrews said. "We get along well together and that is half of the team."

Andrews other accomplishments include: National Boys Indoor Singles and doubles champion, 1952, he teamed with Maxwell Brown of Louisville, Ky for the doubles; Men's Singles champion in 1953 in the Midwest Open at Omaha, Neb.; and Northwest Indoor Men's Singles champion at Minneapolis, in 1954.

Upsets Davis Cup Players

Two big victories to his credit include an upset over Gustavo Palofax, Mexican Davis Cup player, and over Bobby Wilson, one of England's Davis Cup players.

He beat Palofax in the Midwest national tournament in Winfield, Kan., and beat Wilson in the Westchester Invitational at Rye, N.Y., both last year.

Andrews has been playing tennis for about nine years under the coaching of Don Klotz, Iowa tennis coach. Andrews brother Jamie was playing under Klotz at the time when Art became interested. Art still receives lessons and instruction from the Iowa tennis coach and will be playing on the freshman team at SUI this spring.

Likes to Travel

Art says he likes to travel and play tennis and has made two tours of the eastern grass court circuit, one with Jack Kramer and the other with Don Budge, both nationally famous tennis professionals. The tours begin in August and last about a month finishing with the nationals at Forest Hills, N.Y.

Andrews plans for the future include more tennis and more schooling. Presently he is a freshman at SUI and plans to study law.

About his tennis now that he is in the men's division, Andrews said, "I like the game and will play as long as possible."

Cassady Beds Down For 2 Days, 'Just Beat'

SAN FRANCISCO (AP) — Howard (Hopalong) Cassady will spend the next couple of days in bed, his coach said Tuesday.

"He's just beat," said Coach Woody Hayes of Ohio State in reference to the Buckeye All-America halfback. "What he needs is rest."

Cage Scores

CARROUSEL TOURNAMENT

Florida State 86, Boston University 52 (Consolation)

Mississippi State 89, Davidson 82 (consolation semifinals)

Wake Forest 87, Colgate 80 (championship semifinals)

* * *

Tulsa 64, Baylor 59

Temple 93, Penn 72

Wartburg (Iowa) 91, Iowa Teachers 75

Jackson (Miss.) College 75, Kentucky State 72

St. Louis 85, Washington (Seattle) 77

San Francisco University 75, Wichita University 65

Loyola New Orleans 71, Bradley 65

Oklahoma A&M 67, Oklahoma 66

Purdue 67, Butler 59

Duke 92, Pitt 54

West Virginia 89, Richmond 74

Detroit 109, Baldwin-Wallace 85

* * *

U. of Kentucky Invitational First Round

Dayton 77, Utah 73

East-West Squad Visits Children's Hospital

By CHRIS EDMONDS
Associated Press Sports Writer

SAN FRANCISCO — Dark storm clouds hung over the red brick building on San Francisco's West Side Tuesday, but inside it was the brightest day of the year in the lives of scores of children.

Actually, if you'd looked only at the glowing faces of the youngsters and ignored their twisted limbs and bodies, you'd never have known they were crippled. They were the happiest kids in town, these boys and girls in the Shrine's Crippled Children's Hospital, as they entertained a half-hundred football stars.

Squads Visit Hospital

It was the occasion of the annual visit of members of the East and West squads to the big hospital. Christmas took a back seat to bright college colors in the wards as the youngsters welcomed the grid stars.

The talk between the crippled patients and the husky football players was gay. It was just like, for instance, the conversation between big brother and little sister in millions of American homes at the holiday season.

"I've got a boy friend," confided brown-haired Sharon to big Jim Mense of Notre Dame as he sat on the edge of her bed. Sharon's right arm was in a sling, but her eyes sparkled.

Mense Grins

Mense, a 206-pound center, grinned delightedly as the 8-year-old miss chattered on.

Four-year-old Bobby, both tiny legs in walking casts, tottered between beds. Jim Contratto of Southern California smiled as the youngster tried valiantly to play catch with an under-sized football.

"Look at him," marvelled Contratto. "I think he might turn out to be a left-hander like me."

The 31st annual East-West game, with all proceeds above expenses going to the Shrine's fund for crippled children, will be played Dec. 31 at Kezar Stadium. Its 61,000 seats were sold out by last August.

Lundy Hits 24 as Purdue Wins, 67-59

LAFAYETTE, Ind. (AP) — Lamar Lundy, pass-catching football end, played his best basketball game of the season and Purdue turned back Butler University Tuesday night in a sharp-shooting contest 67-59. Purdue lost leading scorer Ron Jecha with a knee injury of undetermined seriousness.

Jecha fell and jammed his knee in the first two minutes of the game and was removed to the campus infirmary. The 6-foot-6 Lundy took over and scored 24 points on eight fielders and eight free throws.

Butler outscored Purdue from the field, 23-22, but made only 13 free throws to Purdue's 23.

Purdue got off to a 24-16 lead but Butler scored the next 9 points and carried a 35-34 lead at the half.

Early in the second period Purdue ran up a 42-36 margin. Butler came back to trail only 61-59 with five minutes to play but never broke through the Boilermaker defense again.

The victory was Purdue's fifth of six pre-conference games. Butler has lost four of six.

Freeman Snagging Passes for North

MIAMI, Fla. (AP) — Both sides filled the air with passes Tuesday as North and South squads continued practice for the Shrine's annual football game in the Orange Bowl Monday night.

Quarterbacks George Welsh (Navy) and Nick Consoles (Wake Forest) did most of the passing but such halfbacks as Carl Brazell (South Carolina) and Jack Losch (Miami) also tossed the ball around.

Freddy Wyant (West Virginia) was razor sharp with his passing for the North squad. Wyant delighted coaches Bernie Crimmins (Indiana) and Art Lewis (West Virginia); as he consistently completed passes to ends Gene Kapish (Notre Dame), Jim Freeman (Iowa) and Pat Fellinger(Indiana).

Dons Lead AP Poll; Iowa Tenth

Although the experts have settled on San Francisco as the No. 1 team, college basketball's leaders hardly will stand still long enough to get them into an orderly ranking.

On the basis of results up through last Saturday, 150 sports writers and broadcasters participating in the weekly Associated Press ranking poll listed San Francisco, North Carolina State and Utah as the top three teams — the same positions they had held the week before.

The Dons were picked first by 92 of the 150 experts and on the usual basis of 10 points for each first place vote, nine for second, etc., polled a total of 1,047 points.

The top teams with won-lost records through Saturday's games in parentheses:

1.	San Francisco (5-0)	1407
2.	North Carolina State (7-0)	1079
3.	Utah (5-0)	966
4.	Dayton (6-0)	633
5.	Brigham Young (6-0)	528
6.	North Carolina (6-0)	519
7.	Holy Cross (5-0)	429
8	Vanderbilt (4-0)	361
9.	Kentucky (4-1)	353
10.	Iowa (3-1)	304
11.	George Washington (6-0)	261
12.	Temple (5-0)	192
13	Marquette (5-1)	188
14.	Duke (5-0)	163
15.	Oklahoma City (4-0)	92
16.	Alabama (4-2)	63
17	Illinois (3-1)	55
18.	Indiana (3-1) and Memphis State (5-0)	54
20.	Duquesne (4-2)	48

Co-Dukes Down Irish in Overtime

St. Columbkilles of Dubuque overpowered St. Patrick's of Iowa City in a grueling overtime battle Tuesday night, 71-67.

The game, which presented excellent rebounding and floor play by both teams, was 65-65 at the end of the regulation time. In the following five minutes the Co-Dukes scored six points against St. Pat's two to win the contest which could not have been closer.

Ray Welsh, Shamrocks starting center came off the floor with 19 points under his belt. This, however, did not even come close to the 28 bucketed by Connolly, who played the pivot spot for Dubuque.

All through the first half St. Pat's held a shaky two to four point margin, but just before the half time whistle the Co-Dukes dropped in two points to lead at halftime 32-30.

In the second half both teams took the lead interchangeably and ended the fourth quarter in a 65-65 tie. In the overtime period, the Co-Dukes out-rebounded and out-played the Shamrocks to come off the floor victorious.

ST. PATRICK'S	FG	FT	PF	TP
Ryan, f	5	5	4	15
Hoye, f	2	3	2	7
Welsh, c	8	3	3	19
Cano, g	7	1	5	15
Johnston, g	4	3	1	11
Schwaigert, g	0	0	0	0
Totals	26	15	15	67

DUBUQUE	FG	FT	PF	TP
Oleson, f	5	3	3	13
Ley, f	3	1	4	7
Connolly, c	13	2	4	28
Offerman, g	5	4	3	14
Kurk, g	3	3	3	9
Totals	29	13	17	71

Score by quarters:

					OT
St. Pat's	20	10	18	17	2—67
Dubuque	17	15	14	19	6—71

Missed Free Throws: St. Pat's—12; Dubuque—9.

50 million times a day
at home, at work or while at play

There's nothing like a Coke

1. You feel its LIVELINESS.
2. You taste its BRIGHT GOODNESS.
3. You experience PERFECT REFRESHMENT.

DRINK Coca-Cola

BOTTLED UNDER AUTHORITY OF THE COCA-COLA COMPANY BY
CEDAR RAPIDS COCA-COLA BOTTLING COMPANY
"Coke" is a registered trade-mark. © 1955, THE COCA-COLA COMPANY

It's a pleasure to get to know OLD SPICE AFTER SHAVE LOTION. Each time you shave you can look forward to something special: the OLD SPICE scent—brisk, crisp, fresh as all outdoors...the tang of that vigorous astringent—banishes shave-soap film, heals tiny razor nicks. Splash on OLD SPICE—and start the day refreshed!

Add Spice to Your Life... Old Spice For Men

SHULTON New York • Toronto

YOU'LL BOTH GO FOR THIS CIGARETTE!

Get together on WINSTON

■ Men and women both want real flavor in a cigarette — and Winston's really got it! That's why king-size Winston changed America's mind about filter smoking. The exclusive Winston filter works so effectively that the flavor really comes through to you. Winston tastes good — like a cigarette should!

Smoke WINSTON the easy-drawing filter cigarette!

R. J. REYNOLDS TOBACCO CO., WINSTON-SALEM, N. C.

Guaranteed Odorless DRY CLEANING AND FREE MOTHPROOFING
Varsity Cleaners
Across from the Campus
17 E. Washington • Dial 4153

IOWA'S FINEST...
• 9 Vitamins and Minerals
• 20% More Protein
Calcium and Phosphorus
• Tastes Better, Too!

Sanitary FARM DAIRIES