Serving the State University of Iowa Campus and Iowa City

# The Daily Iowan

Est. 1868 — AP Leased Wire, Wirephoto — Five Cents

Iowa City, Iowa, Wednesday, November 16, 1955

**The Weather**

Cold today, continued quite cold tonight. High tonight, 18-28. Clearing and cold Thursday.

# Colorado Seeks Death Sentence for Graham

## Telecast of Game 'Probable': Brechler

Television viewing of the Iowa-Notre Dame football game Saturday is almost a certainty for eastern Iowa fans, Paul Brechler, SUI athletic director, said Tuesday.

He said he had "no doubt" that station WMT-TV, Channel 2, in Cedar Rapids would carry the game. The Cedar Rapids station is considered to be Iowa City's "local outlet."

"We are continuing to try to get more than one station in Iowa approved to carry the program," Brechler said.

BRECHLER

A request Sunday to the National Collegiate Athletic Association (NCAA) to air the game over Iowa stations in addition to WMT-TV was turned down. A second request, Brechler said, was made Tuesday, but that no word has been received from the NCAA executive committee.

William B. Quarton, general manager of WMT-TV, said that Tuesday's request was to the chairman of the NCAA, Asa S. Bushnell, in New York City.

Quarton told Bushnell that he understood that WMT-TV would probably be allowed to carry the game and asked that permission be given for the other three CBS stations in Iowa to also broadcast the event.

**No Indication**

He stressed a prompt answer since several days are required to arrange the network.

The NCAA thus far has given no indication that it intends to relax its rule to permit WMT-TV to feed the game to other stations.

Three essentials are necessary to telecast the game, Brechler said.

Permission must be granted by both the NCAA and Notre Dame in addition to finding a sponsor. He said that he is quite sure that the Amana Refrigeration Company, previous sponsors of national football telecasts, will also back this game.

**Permission 'Probable'**

Doug Mills, Illinois athletic director and NCAA TV committee member, said that permission to telecast the game on WMT-TV would undoubtedly be granted, but that this station would probably not be allowed to "feed" the game to other Iowa stations.

This, he said, would be against all NCAA regulations and has not been done in the past.

The NCAA allows games to be aired by a "local outlet" when the game is a sellout and there are no other college games being played within 90 miles of the station. All Iowa teams in action this weekend are away from home and the Iowa-Notre Dame game has been sold out for some time.

**Sponsor's Decision**

Quarton brought up the question of offering the game over other Iowa stations as a matter of cutting expenses.

He said that the final decision on WMT's telecast will rest with the sponsor and that his station will carry the game, if possible. Quarton had requested that stations KRNT-TV, Des Moines, KGLO-TV, Mason City, and KVTV-TV, Sioux City also be allowed to present the program.

Quarton said that because of heavy line cost and pick up charges it was not practical to carry the game on one station.

Mills said that the game will be broadcast by local stations in the Notre Dame area due to the sellout crowd and since permission was asked and granted. He indicated that this would be the case here.

## Ike To Meet With Cabinet Next Week

GETTYSBURG, Pa. (AP)—President Eisenhower plans to hold his first meetings with the National Security Council and Cabinet in more than three months, early next week.

The chief executive also will confer Thursday and Friday with Secretary of State John Foster Dulles, who is flying back from the Geneva foreign ministers conference.

The setting up of the series of meetings was part of the official business Mr. Eisenhower did on Tuesday as he combined a little work with some leisurely physical exercises.

EISENHOWER

In the role of country squire, Mr. Eisenhower walked around his farm Tuesday morning for an hour and a half. And in the afternoon he got in a few putts on a newly installed green near his home.

**Meetings Planned**

The chief executive hasn't met with the Security Council or Cabinet since he left for Denver Aug. 14, for a work and fun vacation interrupted by his Sept. 24 heart attack.

Next week's sessions will be held at Camp Davis, the presidential retreat in the Catotin Mountains, near Thurmont, Md. The President will drive the 25 miles to Camp David, and Presidential Press Secretary James C. Hagerty said he probably will spend the night there.

The exact days haven't been selected yet, but Hagerty said both meetings will be over by Wednesday — in advance of Thanksgiving Day.

**Takes a Walk**

For the longest period since his Sept. 24 heart attack, Mr. Eisenhower was out in the brisk fall air, walking and jeeping around the place. He admired the progress on the lawn, expressed pleasure over newly planted trees, and looked over a new greenhouse.

Later Mr Eisenhower called in his secretary, Mrs. Ann Whitman, for some dictation, in advance of the arrival from Washington of his chief assistant, Sherman Adams.

Since the office he will take over in the Gettysburg Post Office still smells of fresh paint, official business with Adams was restricted to the big, remodeled farm home overlooking the distant Catoctin Mountains.

## Palm Prints Match Killer's

KANSAS CITY (AP) — Palm prints of Arthur Brown, 30, ex-convict who says he murdered the wife of a wealthy Kansas City automobile dealer, matched those found on her car, the FBI said Tuesday.

A state warrant charging Brown with the abduction of Mrs. Wilma Allen when she was shot last August 4 was issued.

Brown, who is being held in San Francico, blurted out a confession of the Allen kidnaping-murder while being questioned about other charges Monday. Brown Tuesday waived a hearing at San Francisco, paving the way for removal to Kansas City.

The abduction warrant in Kansas City, Mo., was issued because the exact murder spot had not been located. Mrs. Allen's body was found a few miles west of the Missouri state line in Kansas. She was last seen in a Southside shopping district on the Missouri side.

Brown, San Francisco officers say, has confessed he abducted her there, drove south out of town and shot her twice in the head, later leaving her body in a Kansas field after taking her jewelry and money.

## Iowan Re-appointed To UNESCO Group

AMES (AP) — Richard B. Hull, director of radio and television at Iowa State College, has been reappointed to the U.S. National Commission for UNESCO for a two-year term, it was announced here Tuesday.

Hull, currently on a one-year leave of absence from his college duties to conduct an extensive survey of educational television in the United States, is one of 12 leaders of business, education, government and industry who compose the commission.

The commission advises the U.S. State Department on United Nations educational, social and cultural affairs.

**CONDITION SERIOUS**

The condition of Harry Hoegh, 50, brother of Iowa's Gov. Leo A. Hoegh, remained serious Tuesday night, SUI hospital authorities reported. Governor Hoegh's brother is a resident of Milwaukee, Wis.

## What I've Always Wanted

(AP Wirephoto)

**A CHROMEPLATED FIREPLUG gets its first polish Tuesday by Mary Ellen Courtney, 6, in front of her new home in La Jolla, Calif. Her father, dentist Edward Courtney, said he had an old plug in front of the home and "I wanted to have a pretty one. The chromeplating, which took a week, cost $200. The city furnished the plug.**

## West Rejects New Red Security Pact

GENEVA (AP)—The Western Allies turned down Tuesday night a new Soviet bid for a European security pact based on the continued division of Germany.

They also rejected a draft declaration by Soviet Foreign Minister V. M. Molotov which would commit the Big Four powers to consider the disarmament problem in the future with emphasis on the Russian objective of banning atomic weapons.

Molotov's repeated efforts to divorce European security from German unity got a chilly Western reception.

**'Cannot Agree'**

"As long as Mr. Molotov persists in his refusal to agree to discuss German reunification by means of free elections," U.S. Secretary of State John Foster Dulles said, "we are not prepared to consider fragmentary Soviet proposals to put asunder what the four heads of government joined together."

British Foreign Secretary Harold Macmillan and French Foreign Minister Antoine Pinay voiced similar opinions.

On the eve of concluding the deadlocked 21-day parley, the Western ministers resolved not to consent at this time to another conference with Molotov in 1956.

**Tuesday Sessions**

In two sessions lasting seven hours Tuesday, the conference:

**1. Broke down** on development of East-West contacts.

**2. Disagreed** on further approaches to disarmament negotiations.

**3. Killed** a Russian proposal for a nonaggression pact between the Atlantic alliance and the Soviet-controlled Warsaw treaty bloc.

**4. Killed** a Russian proposal for pulling out half the foreign troops in Germany, reducing total armed forces of the four powers by the number withdrawn, and putting a ceiling on the military strength of East and West Germany.

## Kyer Firing Gets Hearing

MOUNT PLEASANT (AP) —The Iowa Legislative Interim Committee announced Tuesday that it will meet in Des Moines Nov. 28 to hear a request for a committee investigation of the superintendency of the Independence State Mental Health Institute.

Three division chiefs at the Independence institution came to Mount Pleasant to make the request in connection with the reported dismissal of Dr. Donald Kyer as superintendent at Independence.

Ready to present their case for an investigation were Don Maloney, laundry manager; James Ferguson, psycho-drama division head, and Glen Blackburn, canteen manager.

The State Board of Control has announced that it has accepted Dr. Kyer's resignation effective Dec. 4. Dr. Kyer has declared he "did not resign and does not intend to resign."

The situation arose after the board held a hearing in September at which some former employes of the Independence institution contended Dr. Kyer had discharged them without cause and that he enforced an "iron discipline."

The three-man committee from Independence said a majority of the Independence institution employes have signed petitions urging retention of Dr. Kyer.

## Light Snow Predicted for Iowa City

Snow is expected to move over the state today, beginning in the southwest, and spreading over the state by tonight. Northerly winds are predicted to bring cold temperatures in the Iowa City area.

The five-day forecast calls for temperatures, through Sunday, to reach highs of 43 degrees and lows of near 25 degrees.

Thursday and Friday are expected to be slightly warmer with colder weather returning over the weekend. Precipitation will average about a quarter of an inch.

A variety of weather conditions were present Tuesday as a low pressure storm center moved rapidly across the state.

About 10 a.m. Tuesday, warnings of possible tornadoes and thunder storms were received from Kansas City. A heavy snowstorm was predicted for Tuesday night.

By 11:15 a.m., cancellations were on the way and a cold wave was predicted in this area with temperatures of 20 degrees and light snow.

Cold air from the north colliding with warm, moist air from the Gulf of Mexico were credited with giving Iowa its recent topsy-turvy weather. While northwestern Iowa experienced snow and freezing temperatures Tuesday, southeastern sections had 50 degree readings until the colder air reached here late in the afternoon. Iowa City received .01 inches of rain.

## Israel Rejects Eden's Plan

JERUSALEM, Israel Sector (AP) — Premier David Ben-Gurion Tuesday night rejected British Prime Minister Eden's proposal to solve the Israeli-Arab dispute by territorial concessions.

The silver-haired Premier, wearing Israeli army battle dress, told Parliament his government "will not conduct any negotiations on this basis." He warned that Eden's suggestion may "lessen the likelihood of peace in the Middle East."

As an alternative, Ben-Gurion repeated his previous offer for a "direct meeting with any Arab rulers to achieve a mutual settlement."

Ben-Gurion made this offer two weeks ago when he returned to the premiership after a period of retirement. Leaders of the surrounding Arab nations promptly rejected the idea.

## Editors Confer

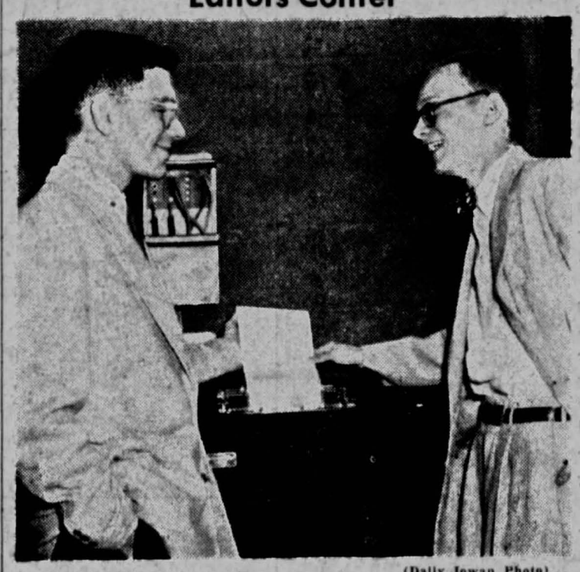

(Daily Iowan Photo)

**WATCHING NEWS COME into The Daily Iowan newsroom are Kirk Boyd, A3, Davenport, newly appointed Iowan editor, right, and Ira Kapenstein, A4, Brooklyn, N.Y., retiring editor. Boyd will start his duties as editor Dec. 1. He is currently Iowan city editor.**

## Boyd Named Editor Of The Daily Iowan

Kirk Boyd, A3, Davenport, was named editor of The Daily Iowan Tuesday night for a period beginning Dec. 1, 1955 and continuing to May 31, 1956.

The announcement was made by the board of trustees of Student Publications, Inc., following a meeting at which Boyd was selected from a group of three candidates.

He will succeed Ira Kapenstein, A4, Brooklyn, N.Y.

Boyd has worked on The Daily Iowan since he came to SUI in September, 1954. He has been city hall and police reporter, assistant city editor and presently is the city editor.

He worked for five years at the Davenport Democrat where he served both full and part time as a sports writer and at the state news desk. Boyd graduated from Davenport High School in June, 1953, and has 24 semester hours credit at St. Ambrose College, Davenport.

Last spring he was awarded the J. Hamilton Johnson Memorial award for news writing.

Other applications reviewed by the board were from Fred Miller, G, Royal Oak, Mich. and Jack Pease, A4, Paullina.

## Community Chest Drive Nears Goal

The Iowa City Community Chest collection, nearing completion, has reached $32,925.16 which is $2,846.84 short of the goal set for this year's drive, drive chairman John H. Graham, announced Tuesday.

"There are eight or nine area captains who have yet to turn in their collections," Graham said. "We will be very close to the goal of $35,772 when all the collections are accounted for."

## U.S. Pushes UN Positions For 18 Nations

UNITED NATIONS, N.Y. (AP) — The United States Tuesday called for an early meeting of the UN Security Council to consider applications for UN membership from 18 countries, including controversial Outer Mongolia.

This sudden move came as nearly two-thirds of the 60 UN members lined up behind a Canadian resolution urging admission of all 18 applicants. Diplomats said 35 members were committed and they expected more than the two-thirds to pass the Assembly.

Henry Cabot Lodge Jr., chief U.S. delegate, maintained a public hands-off policy on Outer Mongolia as he requested the council to meet.

**Will Abstain**

A United States spokesman said this country will abstain in the council vote on the five Soviet satellites, including Outer Mongolia, and will not veto them. He said Lodge believes Outer Mongolia cannot muster the seven votes needed to pass the council and the 40 needed to go over the Assembly hurdle.

The United States said the meeting of the council was requested in accordance with a resolution by the Assembly last December. The resolution asked the council to make "positive recommendations" on new members.

**Other Applicants**

It was reported that the United States and others are trying to get big power agreements before the council meets.

In addition to Outer Mongolia, the other applicants are Albania, Hungary, Romania, Bulgaria, Ireland, Italy, Spain, Portugal, Ceylon, Jordan, Nepal, Libya, Japan, Austria, Finland, Laos and Cambodia.

## Won't Investigate Church, Eden Says

LONDON (AP) — Prime Minister Anthony Eden refused Tuesday to agree to an investigation of the relationship between the government and the Church of England.

The church's position has been under close scrutiny in several newspapers and from pulpits since Princess Margaret announced she would not marry divorced Capt. Peter Townsend.

## U.S. Gives Jurisdiction To State

DENVER (AP) — The State of Colorado Tuesday took over prosecution of John Gilbert Graham and Denver Dist. Atty. Bert M. Keating said he would ask death in the gas chamber for the man charged with sabotage of a United Air Lines plane which killed 44 persons.

The federal government asked the state to handle the case after it was found there was no federal statute of murder applicable.

Graham, 23, was arrested by the FBI Monday on a charge of placing a dynamite bomb aboard the plane in the luggage of his mother, Mrs. Daisie King, who died in the crash near here Nov. 1.

**Took Out Insurance**

Graham, father of two young children, took out a $37,500 flight insurance policy on his mother just before she boarded the plane for a visit with her daughter in Anchorage, Alalska. He also was an heir to his mother's estate valued at about $150,000.

The maximum federal penalty for "peacetime sabotage" is 10 years in prison and a $10,000 fine. U.S. Atty. Donald E. Kelley, after conferring by telephone with the Department of Justice in Washington, turned the prosecution over to the state.

Graham was formally charged with murder of his mother in a complaint signed by W. A. Patterson of Chicago, president of United Airlines. Keating said Graham also faces 43 other potential murder charges.

**Take Security Measures**

He was held under extra security precautions in the Denver County Jail. Warden Gordon Dolliver said he had received a telephoned threat from an unidentified man threatening a mob would storm the jail to take Graham out.

Graham said in a signed statement before federal officials that he worked methodically two weeks preparing the time bomb of 25 sticks of dynamite.

He said it was timed to explode 90 minutes after he put it in one of three suitcases carried by his mother. The plane was 35 minutes late taking off from Denver on the last leg of its New York-to-Seattle flight and exploded just 11 minutes out of the airport.

**Charges Threat**

Graham's attorney, Jerome R. Strickland of Denver, said Tuesday Graham's statement was obtained by a "threat." This charge was denied by Kelley.

Strickland said Graham told him he had been "grilled about 16 hours without interruption." He said it was suggested that unless he signed a statement, his wife would be put in jail. For that reason he signed the statement. But he denied any participation in the thing.

The lawyer said he talked with Mrs. Graham, who broke down and has been under sedatives, and quoted her as saying Graham would certainly make such a confession to protect her.

If convicted, Graham will get neither the proceeds of the insurance policy nor his share of his mother's estate. The Colorado Supreme Court has ruled that a person cannot gain money from a premeditated act against another person which results in death.

**John G. Graham**
*Faces Murder Charge*

### With Less Reluctance Than in 1952—

## Stevenson Enters Presidential Race Again

CHICAGO (AP) — Adlai E. Stevenson, confident and beaming, announced Tuesday what almost everybody already knew — that he will be a candidate for the 1956 Democratic presidential nomination.

Stevenson, the 1952 nominee who was defeated by President Eisenhower, struck a "prosperity and peace" theme in a 349-word announcement his aides handed reporters.

He said he will do all he can to persuade his party to let him lead it because:

**"First, I believe** it is important for the Democratic party to resume the executive direction of our national affairs;

**"Second, I am assured** that my candidacy would be welcomed by representative people in and out of my party throughout the country;

**"Third, I believe** any citizen should make whatever contribution he can to the search for a safer, saner world."

Stevenson continued: "The task for the Democratic party is to make 'prosperity and peace' not a political slogan but an active search for a better America and a better world."

Friends said Stevenson's decision to run actually was made months ago before President Eisenhower was stricken with a heart attack.

**2 False Starts**

Despite advance planning, there were two false starts on his announcement before its actual release. Stevenson later read his own words for the benefit of television and news reel cameras but postponed answering any questions until a news conference today.

Patiently, Stevenson read his brief announcement three times for the cameramen, speaking in a solemn and modulated voice. He couldn't resist adding to his formal statement, however, the smiling notation that he expected it hardly came as a surprise.

Illinois Democratic leaders turned out for the occasion. They included Chicago Mayor Richard J. Daley, also Cook County chairman; Jacob M. Arvey, Illinois national committeeman; James Ronan, state Democratic chairman, and Stephen A. Mitchell, former Democratic national chairman.

**To Name Finnegan**

James A. Finnegan, state secretary of the Commonwealth of Pennsylvania, who is expected to be named today as one of Stevenson's campaign managers, also was on hand. Finnegan declined comment on his prospective appointment.

Finnegan will share the campaign direction with Hy Raskin, former deputy to Mitchell when the latter was national chairman. Raskin is expected to carry the title of "executive director" of the campaign.

Stevenson's crowded "announcement party" was in sharp contrast with his outward reluctance in 1952 to run for the nomination. In that year, his frequent announcements all were to the effect that he was running for re-election as governor and nothing else.

**Adlai's Healthy**

Stevenson presented a picture of health as he faced the cameras, a little stockier and a little more thinly thatched than three years ago. Stevenson, who is 55, recently was pronounced in good health by his physicians.

Stevenson is expected to announce today he will go into the March 20 Minnesota primary, where Sen. Hubert Humphrey (D-Minn.) is ramrodding Stevenson's candidacy.

Pennsylvanians also may find Stevenson an entry in a preferential primary test.

**Estes vs. Adlai**

Steveson's friends are talking also of an entry in the Florida and California primaries. In one or both of these he might collide head-on with Estes Kefauver of Tennessee.

The Stevenson entry into the race found some prominent Democrats carefully remaining neutral.

Among these, Rep. Sam Rayburn of Texas, speaker of the House, said his comment remains what it "has been all along."

"I'm not yet ready to discuss presidential candidate prospects," Rayburn said.

# editorial

## No Longer Reluctant—

Adlai Stevenson announced his candidacy for the 1956 Democratic presidential nomination Tuesday.

His announcement came as no surprise, either in Republican or Democratic circles. The once-reluctant Stevenson became the first hopeful to formally announce his candidacy for 1956.

What changed Stevenson's 1952 reluctance into 1955 eagerness? The answer seems to lie in three veins.

Stevenson's reluctance in 1952 was politically unwise. In 1952, Stevenson ran against a man who had an overwhelming amount of personal popularity. Adlai didn't, and one factor in his campaign had to be based around building up his own popularity to put him in reach of Eisenhower.

Stevenson, because he was a reluctant candidate, was not able to gain the popular appeal he needed so badly. This is meant, of course, in relative terms, for he did poll more than 29 million votes.

Adlai Stevenson
*A Wise Move*

In 1952, Stevenson was still governor of Illinois. He stated previous to his nomination that he had a job to finish and that becoming president then would mean he would have to leave his task uncompleted. This was a sincere statement and undoubtedly was a major reason for his reluctance to run.

This year Stevenson faces what might be some tough opposition in the Democratic ranks. Segments of the party are talking up such potentially strong party leaders as Averell Harriman, governor of New York, and Sen. Estes Kefauver of Tennessee.

Stevenson realizes that although Harriman has not announced his candidacy and has in fact stated that he will not actively work for the candidacy, Harriman backers could still put up a strong fight at the national convention. New York's powerful Democrat Carmine DeSapio is actively campaigning for Harriman.

DeSapio was largely responsible for Harriman being elected governor and Harriman was then responsible for DeSapio being named secretary of state of New York. Political observers report that DeSapio's influence could cause a tough battle for Stevenson.

And Kefauver cannot be overlooked. With coonskin cap and a nose for crime, Kefauver has built up a large following across the country. Even if not powerful enough to win the nomination himself, Kefauver could take enough votes away from Stevenson at the convention, allowing Harriman or a dark horse to win.

Stevenson knows these facts, and this time he knows he wants to be president. His decision to announce his candidacy early was a wise political move, in contrast to his reluctance in 1952.

## Quick Quotes

**Words of Men, Wise and Otherwise**

★ ★ ★ ★ ★ ★

*"Man, unlike any other thing organic or inorganic in the universe, grows beyond his work, walks up the stairs of his concepts, emerges ahead of his accomplishments."*

—John Steinbeck in The Grapes of Wrath

## Old Capitol Remembers

### ✓ One Year Ago Today

Sen. Wallace Bennett (R-Utah) announced he would file a new censure count against Sen. Joseph McCarthy (R-Wis.) based on Joe's attack on the Watkins committee.

Communist Hungary freed Noel Field and his wife Herta who have been in prison there on spy charges since 1949.

### ✓ Five Years Ago Today

President Truman called on Congress to slap a $4 billion a year excess profits tax on corporations retroactive to last July 1.

The Army called for 40,000 draftees in January.

The six day national telephone strike brought violence to Philadelphia and officials in New York mapped plans to aid non-striking employes.

### ✓ Ten Years Ago Today

British Maj. Gen. D. C. Hawthorne formally accused the Japanese of arming unruly elements in Java and causing loss of Allied troops.

Gen. Charles De Gaulle was unanimously elected President of France.

The $70 million I. G. Forben-controlled nitrocellulose plant which fed the Nazi war machine five per cent of its nitrocellulose supply, was blown up as the Allies continued demolition of Germany's war industries.

### ✓ Twenty Years Ago Today

A bloody Ethiopian victory on the southern front was officially claimed in the Italio-Ethiopian war.

A toll of two dead and two missing was reported by rescuers at the wrecked freighter Silverhazel off Manila.

Letter to the Editor—

# Answers Criticism of SUI Band Treatment

**(Editor's Note: The following letter was sent to Prof. Fred Ebbs, director of the SUI Marching Band by Prof. W. D. Ravelli, Michigan Band Director. A copy of the letter was mailed to The Daily Iowan by Dr. Ravelli.)**

Thank you for your letter of Nov. 1. In behalf of the University of Michigan Marching Band and myself I wish to thank you for your comments of our pregame and halftime shows during the Michigan vs. Iowa football game of Oct. 29. We are happy to know that you enjoyed them. We would also like to compliment you and your band on the fine work you are doing and the performance you presented during your recent visit to Ann Arbor.

I have just received from various sources copies of The Daily Iowan of Nov. 2. As to its contents, I would prefer not to comment, since I feel you have already said "too much," and most of it, as you well know, totally untrue.

* * *

**WE AT MICHIGAN** have always admired and respected our relationship with the State University of Iowa, and we hope that we can continue our friendship on a most friendly basis in the future. It was our desire to do everything possible for you that we could during your stay on campus, and it is most unfortunate that you felt we were not good hosts, but even more unfortunate for our respective universities that you permitted false statements to reach the press. I will not go into detail regarding these statements, but you and I both know that they were not true. You also know that the following statements are facts:

* * *

**1. YOU WERE** advised three weeks prior to the game, by telephone when you called me, that your halftime program was to be limited to eight or to the very utmost eight and one-half minutes. Incidentally, I have a witness to vouch for this fact.

* * *

**2. YOU WERE** not refused a field upon which to rehearse—we merely stated we could not permit you to have the field from 10 a.m. to 11 a.m., which is the time our own university band rehearsals are held, and since the boys have no class conflicts at that hour it is the only time we can rehearse and could, therefore, not relinquish the field, as much as we would have liked to help you. Incidentally, Mr. Shortt, business manager of the bands, will confirm that I said you could have the field at whatever time you requested it after 11 a.m.

* * *

**3. THE PUBLIC** address system was available for you. The fact that it failed for 30 seconds prior to your entrance was not my error.

* * *

**4. NO BIG TEN** band, nor any other university band that I know of, is permitted to have 10 minutes for their halftime show. As I told you during our telephone conversation prior to the game, we allow two minutes for the teams to leave the field and two minutes for their return just prior to the second half. The fact that you either failed to recall our conversation, or decided to disregard it, should not be looked upon as my error—now should it?

We at the University of Michigan have done our best to please our guests, and while I am sorry for the recent misunderstandings, I refuse to be held responsible for them, and hope that you and your band will return to our campus in the near future. Should you decide to do so you can be sure that we will try to do everything we can to make your stay as pleasant as possible.

* * *

**AS TO THE** playing of the Iowa "Cornsong," may I advise that we have played this for the past 20 years, and have never had a protest or complaint of any kind. However, if this is not the selection which we should play, I shall happily substitute anything which is appropriate.

If there are any other comments, criticisms, or suggestions that you have, I would appreciate your advising me of them. We do want to maintain proper relations between ourselves and our universities, and I am sure you will find other Big Ten bands and conductors who have visited us during the past many years will confirm this statement.

Wishing you and your band continued success, with kindest regards, I am

**Cordially yours,**
**W .D. Ravelli**
**Michigan Band Director**

## Foundation Plans Science Awards

The National Science Foundation will award some 40 senior postdoctoral fellowships in the life and physical science fields and closely allied areas in 1956, according to Walter Loehwing, dean of the SUI Graduate College.

Dean Loehwing says that candidates for the awards should have five years experience beyond the science doctorate and must be citizens of the United States with demonstrated ability and special aptitude for advanced training.

Applications may be obtained by writing the Division of Scientific Personnel and Education, National Science Foundation, Washington, 25, D.C., and must be filed by Jan. 16, 1956.

**McCORMICK MONUMENT**

BAIE COMEAU, Que. (AP) — A red granite monument will be erected in a park here in memory of Col. Robert McCormick, late publisher of the Chicago Tribune who founded this newsprint producing town on the north shore of the St. Lawrence River.

## WSUI

At 910 Kilocycles

Selections from Ernest K. Gann's best-seller, "The High and the Mighty," will be read by Fred Sederholm today at 9:15 a.m. on THE BOOKSHELF.

Johann Sebastian Bach's "Cantata No. 140" is the feature work on MUSICAL CHATS at 1 p.m. today. Performers will be the Robert Shaw Chorale and soloists, with the RCA Victor Symphony Orchestra.

Today at 7 p.m. on GREAT LAKES, you'll hear how that region of the country contributed to the development of the automobile industry in "They Put the World on Wheels."

**TODAY'S SCHEDULE**

| | |
|---|---|
| 8:00 | Morning Chapel |
| 8:15 | News |
| 8:30 | American Government |
| 9:15 | The Bookshelf |
| 9:45 | Morning Feature |
| 10:00 | News |
| 10:15 | Kitchen Concert |
| 11:00 | Let There Be Light |
| 11:15 | String Serenade |
| 11:45 | Religious News |
| 12:00 | Rhythm Rambles |
| 12:30 | News |
| 12:45 | Sports At Midweek |
| 1:00 | Musical Chats |
| 1:55 | American Tradition In Art |
| 2:10 | Music In Black and White |
| 2:30 | Music Appreciation and History |
| 3:20 | Waltz Time |
| 3:30 | News |
| 3:45 | Serenade In Blue |
| 4:00 | Tea Time |
| 5:00 | Children's Circle |
| 5:30 | News |
| 5:45 | Sportstime |
| 6:00 | Dinner Hour |
| 6:55 | News |
| 7:00 | Perspective |
| 7:30 | The Great Lakes |
| 8:00 | Music Hour |
| 9:00 | Chamber Feature |
| 9:45 | News |
| 10:00 | Words For Tomorrow |
| | SIGN OFF |

doodles by dean

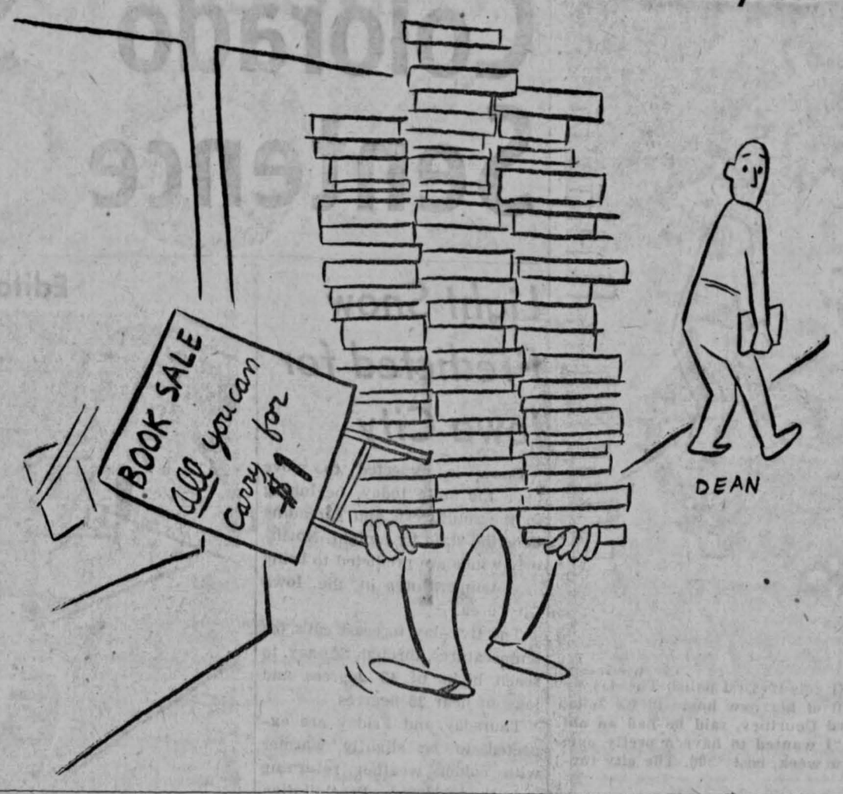


# French Colonies Trap U.S. Diplomatically

PARIS (AP) — France is neck deep in trouble with her African colonies.

And France's troubles have trapped the United States diplomatically.

If American foreign policy supports the French efforts to retain a hold on North Africa, it alienates the Moslem world from Morocco on the Atlantic to Indonesia on the Pacific.

* * *

**THE WEST** and the U.S. in particular have been bending every effort to win the support of the 300 million Moslems and the restless young nations rising from the death throes of colonialism, because they provide a fertile field for communism.

But if the U.S. fails to support France, it alienates the French and weakens the NATO alliance against communism in Europe.

The U.S. has been forced to support policies of close European allies which it probably would not have done if the menace of Soviet Russia had not existed. Efforts to win friendship among the Moslems, meanwhile, have not been too successful.

* * *

**THERE IS** widespread Moslem sympathy for the Arab cause in North Africa and displeasure with France's handling of the situation.

It is a situation hardly lost on the Communist world, and Czechoslovakia's agreement to supply arms to Egypt, a principal Arab power, and Russian offers of technical assistance to all Arab and Asian nations have brought deepening concern in Western capitals.

France is poorly equipped to handle the North African problem. She is short of money and her government has been too unstable to govern even Frenchmen.

* * *

**EVERY FRENCH** government since World War II — and there have been well over a score of them — has promised more home rule for North Africa. But both France and the colonies have been so fiercely divided over whether and how such a program should be carried out that only in the past 16 months has any part of the promise been made good.

The government of Pierre Mendes-France was thrown out of office within eight months over the African problem. Its successor, under Premier Edgar Faure, has often tottered precariously over the same issue.

The colonies involved in the dispute sprawl over a total area of more than a million square miles. They have a population of 20 million Arabs, most of them poverty stricken, and 1½ million Frenchmen. In the past six months an estimated 5,000 persons have been killed.

* * *

**TUNISIA THIS** year was given a degree of home rule. The arrangement, under which France retained control of military and foreign affairs, upset French colonists but pleased most Tunisians. At the moment, Tunisia is relatively calm.

The French Assembly also has authorized home rule for Morocco, but here its implementation has been infinitely more complex. For in addition to French-Arab frictions, Morocco is torn by disputes among Moslem leaders.

## Those Mistakes

*Bloomfield Republican*

When ol' Joe Doakes makes a mistake, maybe the other guys in the store or in the crew laugh at him for a while, then he can go home and blush all by himself. When a newspaperman makes a mistake, there it is for the whole darn world to see — and point out to him. After two or three years in the game, every newspaperman becomes convinced that there are lots of folks who never read a darn thing in the paper except the mistakes. When you figure that even an amateur at errors can make at least seven mistakes in every line of an obituary or wedding — and that every line of them is absolutely unforgivable, then you know why there are so many ex-newspapermen.

# official daily BULLETIN

WEDNESDAY, NOVEMBER 16, 1955

## UNIVERSITY CALENDAR

**UNIVERSITY CALENDAR items are scheduled in the President's office, Old Capitol**

**Thursday, Nov. 17**

2:30 p.m. — The University Club Thanksgiving Tea — University Club Rooms.

4:00 p.m. — Information First, "What Can the Modern Mind Believe," Prof. Forell — Senate Chamber, Old Capitol.

7:30 p.m.—Young Republicans Meeting; Speaker, Senator Martin—River Room, Iowa Memorial Union.

**Saturday, Nov. 19**

12:15 p.m.—AAUW Luncheon Program—Iowa Memorial Union.

**Sunday, Nov. 20**

4 p.m.—Chamber Music Concert—Shambaugh Auditorium.

7 p.m. — Union Board Free Movie, "Glenn Miller Story" — Main Lounge, Iowa Memorial Union.

8 p.m. — Iowa Mountaineers Travelogue, "Around the Hawaiian Islands" by Yew Char—Macbride Auditorium.

**Monday, Nov. 21**

7:30 p.m. — University Newcomers Club Bridge—Iowa Memorial Union.

8:00 p.m.—Humanities Society, "The Theoretical Experiment in the History of Physics" by Prof. Joseph M. Jauch, SUI—Senate Chamber, Old Capitol.

**Tuesday, Nov. 22**

4:30 p.m.—Thanksgiving Vesper Service—Danforth Chapel.

7:30 p.m. — The University Club Bridge — University Club Rooms.

**Wednesday, Nov. 23**

12:30 p.m.—Beginning Thanksgiving Recess.

**(For information regarding dates beyond this schedule, see reservations in the office of**

# GENERAL NOTICES

**General Notices should be deposited with the editor of the editorial page of The Daily Iowan in the newsroom, Room 201, Communications Center. Notices must be submitted by 2 p.m. the day preceding first publication; THEY WILL NOT BE ACCEPTED BY PHONE, and must be typed or legibly written and signed by a responsible person. No General Notice will be published more than one week prior to the event. Notices of church or youth group meetings will not be published in the General Notices column unless an event takes place before Sunday morning. Church notices should be deposited with the Religious news editor of The Daily Iowan in the newsroom, Room 201, Communications Center not later than 2 p.m. Thursday for publication Saturday. The Daily Iowan reserves the right to edit all notices.**

**GEOLOGY WIVES** — The Geology Wives Club will meet at the home of Mrs. William Furnish, 816 West Park Road today at 8 p.m.

**SUI DAMES**—The SUI Dames Arts and Crafts group will meet today at 7:30 p.m. in Conference Room 2 of the Iowa Memorial Union. This will be a work meeting at which Connie Wilson will show the group how to make Christmas stockings and Jane Gilfillan will demonstrate some Christmas decorations. Members are asked to bring felt, paste, large needles, scissors, and sequins.

**BOOK CLUB**—The SUI Dames Book Club will meet at the home of Mrs. Roger Westerlund, 424 Clark, on Nov. 17 at 8 p.m. Mrs. Duane Knos will review "The Man in the Gray Flannel Suit" by Sloan Wilson.

**PHYSICS COLLOQUIUM** — Prof. Hugh M. Johnson, Department of Mathematics and Astronomy, will give "The Dublin Conference of the International Astronomical Union" Nov. 22 at 4 p.m. in Room 301 Physics Building.

**BILLY MITCHELL** — A roster of the cadets to go to Perrin AFB, Texas is posted on the squadron's bulletin board on the north side of the Armory. Be sure and initial after your name if it is listed. Cadets going on the flight are instructed to carefully read the instructions posted with the roster.

**WRA CRAFT CLUB** — The WRA Craft Club is open in Barracks U.T.I. north of the Iowa Memorial Union on Tuesday evenings from 7 to 9 p.m. to anyone interested in making Christmas presents. Billfolds, leather secretaries, or purses and gloves could be started and completed in the remaining meetings before Christmas vacation.

**COMMUNION BREAKFAST**—Episcopal Communion breakfast will be served at 7:45 a.m. today following the early service of Holy Communion at the Trinity

**MAJOR IN MARRIAGE**—Major in Marriage presents a panel discussion by married couples in Macbride auditorium at 4:30 p.m. today. This discussion will last the full period in an attempt to tie in all of the previous lectures of this fall.

**BABY - SITTING LEAGUE** — The University Cooperative Baby-Sitting League book will be in charge of Mrs. Norval Tucker from Nov. 15 to 28. Telephone her at 8-2800 if a sitter or information about joining the group is desired.

**WAYZGOOSE BANQUET** — The annual Wayzgoose banquet will be held Nov. 18 at 6:30 p.m. in the River Room of the Iowa Memorial Union. Speaker will be Don Ultang, Des Moines Register and Tribune photographer-flyer. Tickets, costing $1.85, are available at the Journalism office, 205 Communications Center or from student salesmen.

**LUTHERAN GRADS** — The Lutheran Grad Club meets at 7 p.m. Nov. 17 at the Student House, 122 E. Church St. The Rev. Robert J. Welch of the School of Religion will speak on Roman Catholicism.

**ZOOLOGY SEMINAR** — The Zoology Seminar will meet Nov. 18 at 4:30 p.m. in Room 201 ZB. Dr. H. F. Hsu, assistant professor in the SUI College of Medicine, will speak on "On a Non-Human Strain of Schistosoma Japonicum in Formosa."

**INTERNATIONAL CLUB** — SUI International Club will meet Nov. 18 at 7:30 p.m. at the Congregational Church Student Center, the corner of Clinton and Jefferson. Election of officers, entertainment, refreshments and fun for all, both foreign and American students. Everyone is invited.

**NEWMAN CLUB**—"The Mind of Man" will be the topic discussed at the Newman Discussion club meeting Nov. 17 at 7:45 p.m. Members are urged to be

**HILLEL**—Friday evening services at 7:30 will be held at Hillel House.

**PSYCHOLOGY COLLOQUIUM**—The Psychology Colloquium presents Dr. Delos D. Wickens, Ohio State University at 8 p.m. Nov. 18 at E105 East Hall. Dr. Wickens' topic will be "Differential Habit Loadings of the Elements of a Compound Stimulus." All interested persons are invited to attend.

**PHYSICAL EDUCATION** — The Physical Education Colloquium presents Dr. Arthur J. Wendler, associate professor of the division of physical education today at 3:30 p.m. in the Projection Room of the Athletics Building, Fieldhouse. Dr. Wendler will speak on "Weight Training."

**INFORMATION FIRST** — The second Information First lecture will be held Nov. 17 at 4 p.m. in the Senate Chamber of Old Capitol. Dr. George Forell will speak on "What Can the Modern Mind Believe?" The lectures are open to the public.

**PONTONIERS** — The Pontoniers will meet Nov. 17 at 7:30 in Quad Cottage 5. There will be a business meeting followed by a discussion of bridges and refreshments. All engineering ROTC students are urged to attend.

**STAFF MAGAZINE** — Staff Magazine is anxious to receive letters to Santa Claus written by the children of SUI staff parents. A selected number of the letters will be published in the December issue. Parents may bring the letters in person to the Staff office, Room 200, Old Dental Building, or drop them in the campus mail. Letters must be delivered no later than Nov. 23.

**LUNCHEON MEETING**—The Sociology and Anthropology Colloquium will meet for a luncheon meeting at noon Nov. 17 in the east section of the Memorial Union Cafeteria. Dr. Ruppe will speak on "Archaeological Work

**HUMANITIES LECTURE** — The Graduate College and the Humanities Society present SUI Prof. Joseph M. Jauch Nov. 21 at 8 p.m. in the Senate Chamber of Old Capitol. He will speak on "The Theoretical Experiment in the History of Physics."

**TOWN WOMEN**—Town Women will meet Nov. 21 at the home Nov. 21 at the home of Donneta Freers, 1320 Marcy. Make your reservation with the receptionist at the Office of Student Affairs, extension 2191 by 4 p.m. Nov. 18. Cars will leave from the main entrance of the Union by 7 p.m. Nov. 21.

**CAREER OPPORTUNITIES**—Career opportunities in the Federal Service will be the subject of a talk by A. H. Sonntag, Deputy Regional Director, U.S. Civil Service Commission representative at 4:30 p.m. today in 221A Schaeffer Hall. Students may make individual interview appointments with Sonntag for Nov. 16 or 17 by contracting the Business and Industrial Placement Office, 107 University Hall, immediately.

**TWINS CLUB**—There will be a meeting of all twins and triplets who are enrolled in SUI on Nov. 18 at 7:15 p.m. in Conference Room 1 of the Memorial Union. The constitution will be voted on and plans will be made for a Christmas party.

**RECREATIONAL FACILITIES** —The Weight Training room in the Fieldhouse will be opened for student use on Mondays, Wednesdays and Fridays between 4 and 5:30 p.m. The North Gymnasium will be opened for student recreational purposes each Friday afternoon from 1:30 to 3:30 p.m.

**YOUNG REPUBLICANS** — SUI Young Republicans will hear Sen. Thomas E. Martin at their next meeting Nov. 17 at 7:30 p.m .in the River Room of the Iowa Memorial Union.


# The Daily Iowan

WEDNESDAY, NOVEMBER 16, 1955

Published daily except Sunday and Monday and legal holidays by Student Publications, Inc., Communications Center, Iowa City, Iowa. Entered as second class matter at the post office at Iowa City, under the act of congress of March 2, 1879.

MEMBER of the ASSOCIATED PRESS The Associated Press is entitled exclusively to the use for republication of all the local news printed in this newspaper as well as all AP news dispatches.

MEMBER AUDIT BUREAU OF CIRCULATIONS

Dial 4191 if you do not receive your Daily Iowan by 7:30 a.m. Make-by 9 a.m. The Daily Iowan circulation department, in the Communications Center, is open from 8 a.m. to 5 p.m. Monday through Friday.

Dial 4191 from noon to midnight to report news items, women's page items, or announcements to The Daily Iowan. Editorial offices are in the Communications Center.

Subscription rates — by carrier in Iowa City, 25 cents weekly or $8 per year in advance; six months, $4.25; three months, $2.50. By mail in Iowa, $9 per year; six months, $5; three months, $3; all other mail subscriptions, $10 per year; six months, $5.50; three months, $3.25.

DAILY IOWAN EDITORIAL STAFF
Editor ..... Ira Kapenstein
Managing Editor ..... Bill Baker
News Editor ..... Jack Pease
Assistant News Editor..Eleanor Benz
City Editor ..... Kirk Boyd
Assistant City Editor .... Stu Hopkins
Assistant City Editor .... Claren Dale
Sports Editor ..... Fred Miller
Society Editor ..... Betty Broyles
Editorial Assistant .. Phyllis Fleming
Chief Photographer and Wirephoto Technician .. Charles Allen

DAILY IOWAN ADVERTISING STAFF
Business Manager..E. John Kottman
Asst. Bus. Mgr. ..William J. Vaughan
Classified Mgr. ... M. William Norton
Promotion Mgr. ..... Al Burshtan

# Queen Will Be Presented at Westlawn's 'Caps Caprice'

"Caps Caprice," annual dance sponsored by the Westlawn Council, will be held Friday from 9 p.m. to 1 a.m. at the Mayflower. Leo Cortimiglia and his orchestra will play.

A Westlawn queen, chosen from 12 candidates, will be presented during dance intermission along with four attendants.

**Plan Reception**

A reception honoring the queen and her court, the Westlawn Council, social committee, chaperones and guests will be held following intermission.

Dr. and Mrs. Bernard Kalina will be guests at the event along with chaperones Dr. and Mrs. J. L. Ehrenhaft and Dr. and Mrs. William B. Goddard.

Student nurses, graduate nurses, dieticians, occupational therapists, practical nurses and their escorts are invited to attend. All members of the Westlawn Association are to be admitted free, and tickets for others will be $1.50 a couple.

**Queen Candidates**

Queen candidates are Shirley Kupka, N3, Iowa City; Lois Hoff, N4, Clinton; Mary Kluver, N4, Charter Oak; Jeanne Reichling, N4, Maquoketa; Harriette Brody, N3, Ottumwa; Patricia Newell, N3, Altoona; Virginia Fristedt, N3, Algona.

Pat Zimmerman, N3, Iowa City; Nancy Simmon, N4, Rock Island, Ill.; Gretchen Stark, N4, Boone; Connie Bishop, N3, Fairfield, and Dorothy Nakano, N3, Kumuela, Hawaii. Two candidates were nominated by each of the six Westlawn units.

Lorraine Leichsenring, N4, Amana, social chairman of Westlawn, is in charge of planning the event.

**TELEVISION DESSERT**

Core but do not peel crisp red apples. Cut into thick slices and brush with pineapple or lemon juice to prevent discoloration. Fll the centers with sharp cheddar cheese.

## Engaged

Miss Sharon Lee Holt

Mr. and Mrs. Jack I. Holt, Cedar Rapids, announce the engagement of their daughter, Sharon Lee, to James Alan Neubauer, son of Mr. and Mrs. Emil O. Neubauer, Maywood, Ill.

Miss Holt is a junior in the College of Nursing and is a member of Alpha Chi Omega social sorority. Mr. Neubauer is a junior in the College of Commerce and is affiliated with Alpha Tau Omega fraternity.

No date has been set for the wedding.

## Education Fraternity Initiates Seven

The Epsilon chapter of Phi Delta Kappa, professional education fraternity, recently initiated seven new members.

Those initiated were: Lester Benz, instructor in the SUI School of Journalism; Sherman Frey, G, Iowa Falls; James Fribourgh, G, Iowa City; Edwin Heusinkveld, G, Cedar Rapids; Kenneth Orton, G, Iowa City; Alan Riedesel, Elementary School Principal of Albany, Ill., and Prof. Carlton Singleton of the SUI Education Department.

At the dinner-meeting, Dr. Ernest Horn spoke on education in Great Britain.

## 'Major in Marriage' Series Ends Today

The last program of the YWCA "Major in Marriage" series will be held today at 4:30 p.m. in Macbride Hall Auditorium. A panel of married students will discuss specific problems of marriage.

Prof. John Chantiny of the SUI Child Welfare Department will act as moderator. The panel will include Mrs. Wayne Oelerich, Mr. and Mrs. Langdon Lonstreth, and Mr. and Mrs. Paul McCollister.

Jan Schmerse, A2, Spencer, is general chairman.

## Hawkeye Scout Dinner To Be Held Here

The annual Boy Scout Recognition dinner for the Hawkeye Area county will be held in February at the Iowa Memorial Union, Dr. M. D. Marr, council president, announced Tuesday.

Fred W. Moore, route 6, and E. R. Williams, 525 S. Lucas St., have been named chairmen for the dinner.

**SCHOOL LUNCH IDEA**

School lunch idea that's sure to please the youngsters is the addition of thin slices of unpeeled apples to ham, beef or pork sandwiches.

# Possible Bacon, Egg Breakfast for Infants

By FRANK CAREY

HOUSTON, Tex. — Success with a revolutionary baby-feeding system—under which the infant gets solid foods almost from birth and may work up to a "bacon and scrambled eggs" breakfast at only nine weeks—was reported Monday by a Miami, Fla., doctor.

Dr. Walter W. Sackett Jr., originator of the system, granted that its use is still highly controversial among pediatricians. But he said he himself has now used it on 700 babies in six years "and as far as their physical well being is concerned all are in line with, or slightly above the norms."

Ordinarily, infants don't get solid foods until two or three months after birth.

Sackett said that for one thing, the system leads to "much fewer eating problems" as the child develops.

Also since the system involves placing infants on "three meals a day" at about 10 weeks—with no food between meals and the dropping at that time of "the midnight feeding"—Sackett said parents "are happier and more emotionally stable" than those who feed their infants on "demand."

In this same connection, the babies themselves "are far happier and more contented babies" because they "early become independent and learn to amuse themselves because of the fact they are left to their own devices" between scheduled meals.

The doctor told about it at the 49th annual convention of the Southern Medical Assn., the nation's second largest general medical organization.

## Phi Epsilon Pi To Honor Professor

The Phi Epsilon Pi fraternity will honor Arthur Steindler, professor emeritus of orthopedic surgery, at a reception in the Main Lounge of the Memorial Union Dec. 4.

Steindler, who is a member of Phi Epsilon Pi is presently practicing in Mercy Hospital.

## SUI Grad Wins Award at Harvard

Don M. Guthrie, 1634 Morningside Drive, has been named a Baker scholar in the Harvard University graduate school of business administration.

The award was originated in 1939 to honor the highest scholastic achievement in the Harvard school of business. Only the top five per cent of second year students are eligible for the award.

Guthrie received his B.A. from SUI in 1951.

## Sorority Presents Show for Veterans

Members of Delta Zeta social sorority recently presented a variety show at Veteran's Hospital, as part of the University Women's Association program of hospital entertainment.

The program consisted of a dance act, a girl's quartette, humorous reading, piano selections and group singing. In charge of the show was Rochelle Loerts, A2, Sibley. Others who participated were: Roberta Popinger, A3, Cedar Rapids; Ruth Hamilton, A2, Garner; Shirley Brown, A2, Des Moines; and Athena Papadakes, A2, Britt.


DON'T GET MARRIED . . .

. . . without seeing our Bridal Services . . . Invitations, Napkins, Matches, Wedding Books, etc.

HALL'S
127 South Dubuque

Lucky Lady

NO WASHDAY WORK FOR HER

at the sign of

Laundromat EQUIPPED HALF HOUR LAUNDRY

Do your washing here. Add a work-free day to your week! Wash in Westinghouse Laundromat® Automatic Washers. Dry in huge, sun-warm air dryers. All in less than an hour's time. Plenty of hot water. Plenty of everything you need—but no work here!

Wash at
LAUNDROMAT
24 S. Van Buren

add Spice to your life!

Old Spice
SMOOTH SHAVE

Shaving at its best! OLD SPICE SMOOTH SHAVE in the pressurized container . . . gives a rich, velvety lather . . . remains firm and moist throughout your shave. And a unique, lubricating formula *soothes* your skin. For top performance and speed—make your next shave OLD SPICE SMOOTH SHAVE. 1.00

SHULTON New York • Toronto

Terrific Sale of Better

This fantastic group of skirts includes values up to $12.98!

SKIRTS

- Wool flannels
- Tweeds
- Plaids
- Easy gored skirts
- Slim skirts

$4 $5 and $7

Dozens and dozens of brand new skirts of fine pure wools in a great variety of patterns and styles. For school, business, dates . . . in beautiful light and dark colors. Sizes 10 to 18.

Buy several at these low sale prices.

Wolf's
115 So. Dubuque
— Open Monday Until 9 P.M. —

ALGER'S JEWELRY PRESENTS

Artcarved DIAMOND EXHIBIT

## $100,000 Diamond Exhibit on Display

The fabulous Artcarved exhibit of diamond rings goes on display at Alger's Jewelry in Iowa City this Thursday. Valued at well over $100,000, the exhibit includes 200 diamond engagement and wedding ring sets and more than 300 gold and platinum wedding rings.

Brought from New York City by a diamond expert, this collection is believed to be the most varied and valuable assortment of rings ever to be presented in one jewelry store in Iowa City.

Of particular interest in the diamond group is the Artcarved Rose Diamond Ring. This ring is designed in a unique way: the top of the ring is like a partly open rose; by flicking a small diamond studded lever, the center petals open, bringing to light a beautiful brilliant diamond.

Along with diamond and wedding rings, the collection includes diamond cocktail rings, pearl ring and earring sets in matching designs, and rings which combine colored stones with diamonds.

**The Artcarved collection will be on display for the public at Alger's Jewelry Thursday and Friday, November 17 and 18.**

ALGER'S JEWELRY
205 E. Washington

YOU'LL BOTH GO FOR THIS CIGARETTE!

WINSTON brings flavor back to filter smoking!

■ College smokers all over the country are welcoming Winston with open arms! This king-size filter cigarette gives you real tobacco flavor. The full, rich flavor really comes through to you because the exclusive Winston filter works so effectively. In short: Winston tastes good — like a cigarette should!

Smoke WINSTON the easy drawing filter cigarette!

R. J. REYNOLDS TOBACCO CO., WINSTON-SALEM, N. C.

# Sports Shorts

Condensed From Associated Press Dispatches

• • •

**SPIESER - YOUNG** — College educated Chuch Spieser and ringwise Paddy Young, graduate from the school of hard knocks, put up their dukes tonight in a 10-round light heavyweight scrap at Chicago Stadium.

• • •

**DRAW FIGHT** — Ewart Potgister, the 7'2", 325½ pound South African, came off with a 10-round draw against Canadian James Parker Tuesday night in his first ring test. Parker, who stands 6'3" and gave 100 pounds to Potgister, had all he could do to reach the fighter's towering chin.

• • •

**CONTRACT EXPIRED** — Promoter James D. Norris said Tuesday that the International Boxing Club's exclusive contract with heavyweight champion Rocky Marciano had expired, but that he hoped to sign a new one soon. Norris also said he was not too happy over the current heavyweight refereeing tour mapped out by manager Al Weill.

• • •

**GONZALES TO PLAY** — Tennis promoter Jack Kramer, making official what had been rumored for days, Tuesday announced that Richard (Pancho) Gonzales will provide the main opposition for ex-amateur champion Tony Trabert in the coming professional tour which starts Dec. 9 in New York City. The winner of the 100-match tour will receive a guaranteed $25,000 bonus.

• • •

**DEATHS LOWER** — High school football fatalities so far this season are less than one per 100,000 participants according to a survey by the National Federation of State High School Athletic Associations. This is about half of the number in 1954.

• • •

**DIEGEL HONORED** — Leo Diegel, a former PGA champion who died in 1951 has been elected to the "golf hall of fame." Diegel won the PGA championship in 1928-29 and was a four-time Canadian open champion.

## Injured Cyclones Work on Offense

AMES (AP) — Iowa State's "economy sized" football injury list added sophomore Fullback Jerry Honohue who sprained an ankle in Tuesday's practice.

Ten members of the Cyclones' first two teams are hurt and are doubtful performers in Saturday's game at Colorado. It is the last game of the season for Iowa State.

With Donohue sidelined, ailing Donn Lorenzen was shifted back to fullback to give the Cyclones two players at that position. The other is Bill Jensen.

A bright spot is the expected return of Halfback Bruce Alexander, the workhorse of the Iowa State backfield, who missed last week's game.

Iowa State scrimmaged 45 minutes Tuesday after a session of polishing plays. Coach Vince DiFrancesca acknowledged he runs the risk of additional injuries by scrimmaging but "we need the scrimmage most."

★ ★ ★

### Snow Drives Buffs To Inside Workout

BOULDER, Colo. (AP) — The University of Colorado football squad was forced to work in the Fieldhouse Tuesday when six inches of snow blanketed the gridiron where the Buffs are scheduled to play Iowa State Saturday.

There was bad news from the squad's trainer who reported Guard Joe Connors would be unable to play in Colorado's final home game. Connors is suffering from a chest injury received at Nebraska last weekend.

Face SAE Thursday for League Title—

# Phi Gams Gain in 'Mural Football

By JIM NEY

Toby Blanford's catch of a 12-yard pass from Mike Ryan gave Phi Gamma Delta a 6-2 victory over Phi Delta in a semi-final round Social Fraternity League intramural touch football playoff game Tuesday afternoon.

The Phi Gams, after a scoreless first half, had taken the second half kickoff and driven to the Phi Delt 12-yard line. They were held for three plays at the line of scrimmage until Ryan faked a run up the middle, leaped high in the air, and fired the winning touchdown pass to Blanford.

Most of the rest of the game was a defensive duel. Neither team could move the ball very far. Dick Thorsen completed a few passes to Ron Zirbel for the Phi Delts, but much of the time was rushed hard by Phi Gam's ends, Blanford and Scott McKenzie.

The Phi Delts scored their safety with only a minute of playing time remaining in the game. Ryan ran out of the end zone, as the Phi Gams, deep in their own territory, were trying desperately to use up the remaining time.

Phi Gamma Delta will play Sigma Alpha Epsilon in the showdown game for the Social Fraternity League championship Thursday. SAE won their semi-final round game over Delta Tau Delta, 14-0, Tuesday afternoon.

**INTRAMURAL RESULTS**
**Professional Fraternity**
Phi Delta Phi 25, Phi Rho Sigma 12
Delta Sigma Delta vs. Phi Beta Pi, double forfeit
(Phi Delts champs of league)
Hillcrest I 6, Hillcrest E 2, (I Champs of league)
Quad Upper C 41, Lower B 6
South Quad II 30, Upper A 19
Phi Gamma Delta 6, Phi Delta Theta 2
Sigma Alpha Epsilon 14, Delta Tau Delta 0
**VOLLEYBALL**
Alpha Tau Omega 21, 21, Hillcrest D 12, 11
Alpha Tau Omega meets Phi Epsilon Kappa for championship (not scheduled yet).

## Hawks Continue Closed Practice

Coach Forest Evashevski has dropped a heavy shroud of secrecy around the Iowa practice field this week.

The Hawkeyes are thought to be preparing a surprise element for their finale with Notre Dame at South Bend Saturday. Even the players will not respond to questions by the press.

No changes in the lineups were reported.

★ ★ ★

### Four First Stringers On Irish Sidelines

SOUTH BEND, Ind. (AP) — Coach Terry Brennan had his Notre Dame football team concentrate on offense Tuesday as the Irish worked out in crisp weather for Iowa.

Four first stringers, however, were held out of contact work because of injuries. Sidelined were Quarterback Paul Horning, Fullback Don Schaefer and Tackles Wayne Edmonds and Ray Lemek.

Added to the injury list were Guard Bob Gaydos and Tackle Joe Bosse.

## Unbeaten Coe 3d In Total Offense

EMPORIA, Kan. (AP)—Coe College, completing its first undefeated and untied season since 1922, was third this week in total offense among the nation's small college football teams.

Coe, Midwest Conference champions, has averaged 379 yards a game. Undefeated Centre, with eight straight triumphs, holds the top spot in total offense and rushing. The Colonels have piled up an average of 431 yards per game in the air and on the ground. They've averaged 373.4 yards per game on the ground.

Shepherd (W.Va.) College is second in total offense with a 397.8 mark. Jacksonville (Ala.) State is runnerup in rushing with a 320.7 yard average.

ATHLETES FOOT ? USE SANI-FOOT NO MUSS NO FUSS NO BOTHER
SEE YOUR DRUGGIST

## Orange Bowl Bound

COACH JIM TATUM of the University of Maryland tells his undefeated football team that Maryland has been selected to play in the Orange Bowl at Miami (Fla.) Jan. 2. The Terrapins will meet the representative of the Big Seven conference, Oklahoma. Tatum's announcement on the practice field brings cheers from the players.

## Oklahoma Still Top Team in National Poll

CHICAGO (AP) — Oklahoma, Maryland and Michigan State still are running 1-2-3 in the Associated Press' football poll and figure to stay up there after Saturday's play. There could be plenty of changes, however, in the ratings below the top trio.

The Fighting Irish are rated 10 points over Iowa but the Hawkeyes always spell aggravation to the men from South Bend.

The top ten teams with won-lost records in parentheses are:

| | | |
|---|---|---|
| 1. | Oklahoma (8-0) | 1844 |
| 2. | Maryland (9-0) | 1677 |
| 3. | Michigan State (7-1) | 1669 |
| 4. | Notre Dame (7-1) | 1193 |
| 5. | UCLA (8-1) | 1164 |
| 6. | Michigan (7-1) | 867 |
| 7. | Texas Christian (7-1) | 705 |
| 8. | Texas A & M (7-1-1) | 557 |
| 9. | Ohio State (6-2) | 484 |
| 10. | Georgia Tech (7-1-1) | 272 |
| 11. | Navy (6-1-1) | 208 |
| 12. | Auburn (6-1-1) | 152 |
| 13. | West Virginia (7-1) | 109 |
| 14. | Mississippi (8-1) | 90 |
| 15. | Pittsburgh (6-3) | 80 |
| 16. | Miami (Ohio) (8-0) | 56 |
| 16. | Tennessee (5-2-1) | 49 |
| 17. | Stanford (5-3-1) | 38 |
| 19. | Oregon State (6-2) | 27 |
| 20. | Duke (5-2-1) | 16 |

## 3d Bowling Tournament Scheduled

Headpins are the targets and two 11-pound turkeys are the prizes in the third bowling tournament of the season sponsored by the Games Committee of the Student Union Board.

The tournament, to be held Nov. 18, 19 and 20 in the recreation area of the Iowa Memorial Union, is open to all SUI students for an entry fee of 35 cents.

The fee covers the price of bowling and anyone can enter as often as he wishes provided he pay the entry fee each time.

The turkey prizes will be awarded to the man and the woman with the highest scores. Scoring will be as follows: Only one ball will be thrown in each of 10 frames. Score is recorded by the number of pins knocked over provided the headpin is knocked down first. Highest possible score is 100. In case of a tie, a single game roll-off will be held to determine the winner.

Consolation prizes of "Bowlers' Weeping Towels" also will be awarded.

The prize turkeys have been donated by Maplecrest Turkey Farms, Inc. of Wellman.

Prize winners of the tournament will be announced in The Daily Iowan Tuesday.

## Maryland Accepts Orange Bowl Bid

COLLEGE PARK, Md. (AP) — Maryland was selected for Miami's Orange Bowl football game to be held Jan. 2 and accepted the selection Tuesday.

There wasn't much doubt Maryland would get the Atlantic Coast conference bid to meet the Big Seven representative, Oklahoma, the nation's No. 1 team, according to the Associated Press poll.

The Terrapins have a record of 14 straight victories, including four this year over ACC teams. If Maryland can get by George Washington Saturday, Coach Jim Tatum will have his third perfect season in the last five years.

Oklahoma upset Maryland, 7-0, in the 1954 Orange Bowl game after the Terrapins had an unbeaten season and held the mythical national championship.


STARTS TODAY IOWA TODAY Thru FRIDAY
1st Run in City Filmed in Brazil
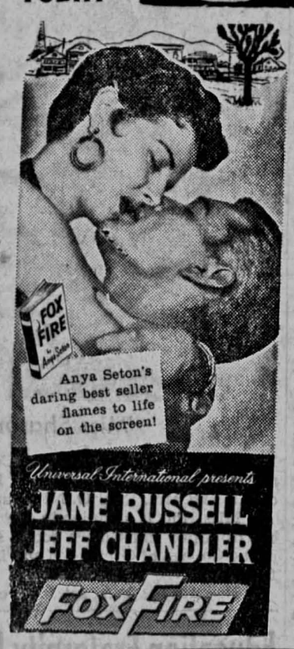

Universal-International presents
JANE RUSSELL
JEFF CHANDLER
FOX FIRE

with ALBERTO MARISA MILTON VANJA
RUSCHEL • PRADO • RIBEIRO • ORICO
Written and Directed by LIMA BARRETO
FOREIGN HIT


• Ends Tonite •
"Stranger on Horseback"
"Bring Your Smile Along"
VARSITY
Starts Thursday!
GREAT STORY OF LEWIS and CLARK AND THEIR INCREDIBLE EXPEDITION!
Color by TECHNICOLOR

A PARAMOUNT PICTURE
Charlton HESTON • Donna REED • Fred MacMURRAY

—Doors Open 1:15 P.M.—
2 BIG HITS STRAND 2 BIG HITS
NOW "ENDS THURSDAY"
SPENCER TRACY
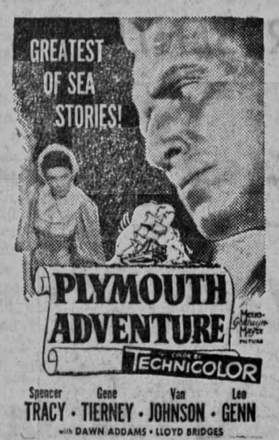

Spencer TRACY • Gene TIERNEY • Van JOHNSON • Leo GENN
with DAWN ADDAMS • LLOYD BRIDGES
CO HIT...
Golden Girl Color by TECHNICOLOR
MITZI GAYNOR
DENNIS DAY
VOTE FOR AUDIENCE AWARDS NOV. 17TH to NOV. 27TH

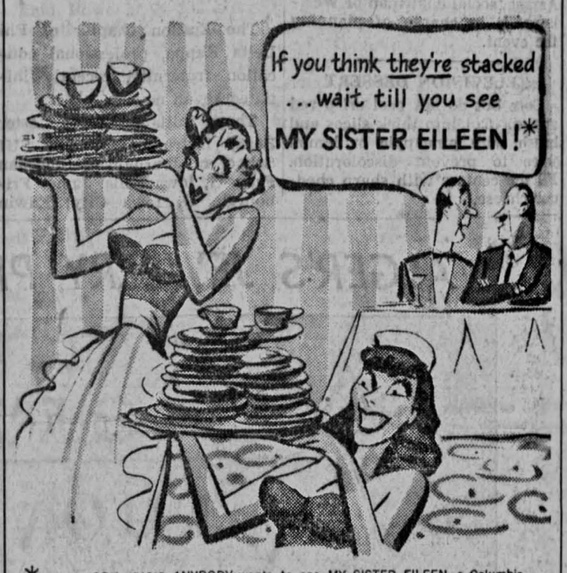

*EVERYBODY WHO'S ANYBODY wants to see MY SISTER EILEEN, a Columbia picture, starring Janet Leigh, Jack Lemmon and Betty Garrett. The freshest, funniest Technicolor musical that ever went singing across the CinemaScope screen!

SUI's Favorite Hat—
The IVY LEAGUE Stetson

*Yes, charcoal is definitely today's style word in hats. And a flattering color it is, echoing the season's newest shades in suits, shoes and accessories. Notice, too, these other smart features of the Stetson Ivy League: the narrower brim, the subtly tapered crown in balance with today's lean lapel.*
Charcoal Brown and Grey $10
BREMERS
Quality First with Nationally-Known Brands

She was TOO HUNGRY FOR LOVE ...to care where she found it!

Theirs was the kind of love that most women want . . . . . but are afraid to dare!
Universal-International presents
JOAN CRAWFORD
JEFF CHANDLER
Female on the Beach
STARTS TODAY THE CAPITOL
1st Iowa City Showing

STARTS TODAY AT THE ENGLERT!
VISTAVISION MOTION PICTURE HIGH-FIDELITY
. . . That "Wonderful Town" Girl in a Wonderful Musical — Set in that Fabulous Town, Las Vegas!
FREDERICK BRISSON Presents
THE GIRL RUSH
Color by TECHNICOLOR
Starring ROSALIND RUSSELL
FERNANDO LAMAS
Eddie Albert
Gloria De Haven

SONGS:
BIRMIN'HAM AN OCCASIONAL MAN
IF YOU'LL ONLY TAKE A CHANCE
AT LAST WE'RE ALONE CHAMPAGNE
OUT OF DOORS THE GIRL RUSH
HOMESICK HILLBILLY
with MARION LORNE
(COURTESY OF MR. PEEPERS TV CO.) MAKES HER SCREEN DEBUT.
PLUS — COLOR CARTOON "BULL FRIGHT"
"URANIUM FEVER" TECHNICOLOR SPECIAL
"WORLD'S LATE NEWS"
Englert
STARTS TODAY "ENDS FRIDAY"
VOTE FOR AUDIENCE AWARDS NOV. 17TH to NOV. 27TH

homeward bound?... flash the word... BY WIRE!

Tell 'em you'll be home with bells on . . . send a telegram. It's fast, easy, inexpensive; and wiring your arrival time is a thoughtful thing to do.
Another idea: let Western Union help you set up dates for Thanksgiving and for Christmas vacation as well. Flash telegrams to the guys and gals you want to see while you're at home.
Whatever you use telegrams for, remember—you now get 15 words to start with (that's right, 15) in every fast wire.
On any Occasion it's wise to wire WESTERN UNION
110 E. Washington St. Iowa City, Iowa Tel: 3141

# SUI To Present 1st Harpsichord Concert

Tonight is the first time a harpsichord will be heard in concert at SUI.

Fernando Valenti, harpsichordist, will give a concert in the Main Lounge of the Iowa Memorial Union at 8 p.m.

His program will include William Byrd's "The Earl of Silisbury," Handel's "Chaconne," two sonatas by Soler, and "Gavotte Variee" by Rameau. Valenti also will play eight of Domenico Scarlatt's five hundred sonatas — about a hundred of which Valenti already has recorded for Westminster records.

Valenti will perform on SUI's newly-purchased John Challis harpsichord. It is a medium sized instrument, three feet high and 5½ feet wide.

The instrument has two keyboards, each with a set of 56 keys. Prof. Albert T. Luper, who instructs in music history, is in charge of the harpsichord.

Challis, one of the few harpsichord makers in America, is located in Detroit. His instruments have changed very little since those that existed before the piano.

SUI's new harpsichord cost $4,000, Dr. Earl E. Harper, director of the Union and of the School of Fine Arts, said Tuesday.

Tickets for Valenti's concert are available at the Union information desk. SUI students may get free tickets upon presentation of ID cards. Tickets are on sale at $1.50 each to SUI staff members and the public.

PROF. ALBERT LUPER of the SUI music faculty explains the operation of the new SUI harpsichord to be used in a concert here tonight to Suzann Young, G, Elkhart, Ind. The small leather projection, or plectrum, at the top of the "jack" which Luper holds, produces tones when the instrument's strings are plucked. Fernando Valenti will present the recital on the harpsichord at 8 p.m. at the Iowa Memorial Union.

## University Briefs

**QUALITY CONTROL** — Prof. Lloyd A. Knowler, head of the SUI mathematics and astronomy department, will lead a panel discussion on "What's Your Problem" at the midwest quality control conference in Milwaukee, Wis., Nov. 18.

Quality control is the statistical control of production to make more economical and better finished products.

This is the tenth anniversary of the midwest quality control conference. The session will be held at Hotel Schroeder in Milwaukee.

**HILLEL DISCUSSION** — W. Wallace Maner, SUI Foreign Students Adviser, will address the Hillel discussion group at Hillel House, Sunday at 2:30 p.m. His topic: "International Educational Exchange as a Means of Promoting Group Understanding."

## State Printing Job Goes to Carl Ball

DES MOINES (AP) — The State Printing Board announced Tuesday the appointment of Carl Ball, former editor of the Mystic Sentinel and previously a member of the printing board staff, as assistant superintendent of printing. The appointment is effective Nov. 16.

Ball, who had left the printing board to enter the printing field for himself in Des Moines, will succeed E. E. McFarland, who resigned several weeks ago. Sherman Needham, printing superintendent, said Ball's salary has not been fixed.

## Pharmacy Student To Hear Banker

Clark Houghton, vice-president of Iowa City's First National Bank, will speak on banking procedures of pharmacy at a meeting of the Student Branch of the American Pharmaceutical Assn. tonight in the Pharmacy Building. The meeting is at 7:30 p.m. in room 314.

Houghton will discuss finance problems of the beginning pharmacist. He will explain how much and what kind of help beginning pharmacists may expect from banking institutions.

**REPORTS STOLEN CAR**

John D. Busch, North Liberty, reported a stolen car to Johnson County Sheriff Albert (Pat) Murphy Tuesday. He said the car was taken from in front of his home between midnight and 7 a.m. Tuesday. He said the car was a maroon 1951 Mercury.

## Name Former Professor to Rocket Society

Ali Bulent Cambel, former assistant professor of mechanical engineering at SUI, will receive a Fellow membership in the American Rocket Society at a society dinner tonight in Chicago.

CAMBEL

Cambel is now associate professor of mechanical engineering in the gas dynamics laboratory at Northwestern University.

A native of Turkey, Cambel received his bachelor of science degree from the Massachusetts Institute of Technology, his M.S. from the California Institute of Technology, and in 1951 received his Ph.D. at SUI.

Cambel served as visiting staff thermodynamicist for the Canadian Defense Research Board durng 1953-54. He was on the SUI College of Engineering faculty from 1950-53, with the rank of assistant professor.

## Beer-Selling Issue Goes To Iowa Supreme Court

DES MOINES (AP) — A case in which the town council of Logan is seeking to put Mrs. Louise Michael's Corner Tavern there out of the beer business was argued before the Iowa Supreme Court late Tuesday.

Attorneys for the town asked the court to set aside a District Court ruling, which restored Mrs. Michael's local beer license after it had been revoked by the Town Council. The high court had stayed the lower court action pending a final ruling.

## City Record

**BIRTHS**

Mr. and Mrs. Robert Morrow, Kalona, a girl Tuesday, at Mercy Hospital.

Mr. and Mrs. Wayne Duwa, Kalona, a boy Tuesday at Mercy Hospital.

Mr. and Mrs. John Maxwell, Wellman, a boy Tuesday at Mercy Hospital.

**DEATHS**

Henry Thornton, 70, Aledo, Ill., Monday at University Hospitals.

**MARRIAGE LICENSES**

Alvin Miller, 20, and Mary Anna Gingerich, 19, both of Kalona.

**FEWER HORSES**

There are about 74 million horses in the world, about 22 per cent fewer than before World War II.


TODAY IS SWAILS REFRIGERATION'S

OPEN HOUSE

FROM 9 TO 9

Come in and win in Frigidaire's $100,000 "Free-For-All" Contest

SEE FRIGIDAIRE for '56

MODEL CP-143-56 NEW COLD-PANTRY in 14.3 cu. ft. size in Choice of Colors!

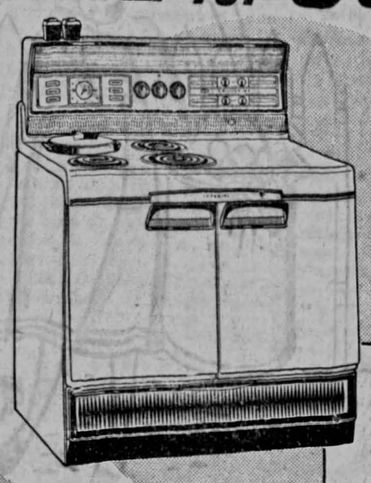

MODEL RI-70-56 2-Oven Electric Range with "THINKING TOP!"

FREE COFFEE AND DONUTS

Be Our Guest and See the 1956 Frigidaires

MODEL RI-39-56 NEW "IMPERIAL 39" ELECTRIC RANGE WITH FRENCH DOORS —and new, automatic Roll-to-You Shelf.

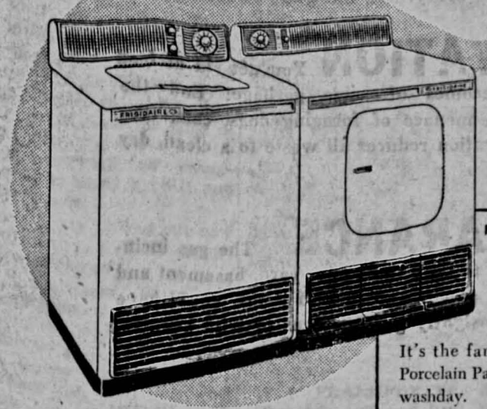

MODEL WI-56, DI-56 NEW AUTOMATIC WASHER and DRYER It's the famous Imperial Porcelain Pair that banishes washday.

Ask about our LAY-AWAY PLAN for Christmas giving!

WE'RE TRADING HIGH ON YOUR OLD APPLIANCES NOW! ASK US ABOUT IT!

SWAILS REFRIGERATION

Iowa City's Leading Refrigeration and Appliance Center

208 E. College



Reach MORE BUYERS Through the CLASSIFIEDS

Classified Advertising Rates

Word Ads

| | |
|---|---|
| One Day | 8¢ a Word |
| Two Days | 10¢ a Word |
| Three Days | 12¢ a Word |
| Four Days | 14¢ a Word |
| Five Days | 15¢ a Word |
| Ten Days | 20¢ a Word |
| One Month | 39¢ a Word |

(Minimum Charge 50¢)

Display Ads

One Insertion ..... 98¢ a Column Inch

Five Insertions a Month .... Each Insertion, ..... 88¢ a Column Inch

Ten Insertions a Month, Each Insertion, ..... 80¢ a Column Inch

Deadline

Deadline is 2 P.M. for insertion in following morning's issue.

4191

**Lots for Sale**

SCENIC wooded area level lot 100x140, utilities in, $3,600, terms. Glen Meeks, Real Estate. Dial 9656. 11-19

**Autos for Sale**

1947 FLEETLINE 4-door Chevrolet. Excellent condition. Phone 4702. 11-22

1947 CHEVROLET, excellent condition. 8-1702. 11-19

FOR SALE: 1948 Lincoln. Magnificent. 1020 N. Summit. 11-16

For Sale: 1950 Ford Custom Tudor, exceptionally clean, low mileage, winterized. Call 8-2340 after 5:15 P.M. 11-17

I BUY JUNKERS. Phone 3042. 12-1R

Brenneman & Son Grocery

Old Fashioned ICE CREAM

Pt. 25c ½ gal. 79c

SPECIAL

Vanilla ice cream, one gallon, $1.50.

*Select Lot of Christmas Trees on the way.*

Store Hours: 8 a.m. to 10 p.m. 11-19

CARRIERS WANTED

For North East Vicinity of Iowa City.

Call Circulation Dept. Phone 4191 3 to 5 P.M.

**Wanted**

WANTED: Four Notre Dame tickets. Jim Blazek, 4131 Ext. 49. 11-17

WANTED: High chair. Gilbert, 22 East Prentiss. 11-22

**Personal**

PERSONAL loans on typewriters, phonographs, sports equipment, and jewelry. HOCK-EYE LOAN CO., 126½ S. Dubuque. R11-25

**Work Wanted**

WASHINGS and ironings. 513 South Johnson, or call 4702. 11-22

WANTED: Washing and Ironings. 8-2690. 11-17

**Who Does It**

DO IT YOURSELF with tools from Benton Street Rental Service, 402 E. Benton. 8-3831. 12-12

**Lost and Found**

LOST: One navy blue suede jacket, 50 extra large. Red personalized check book belonging to Jerome Goldes, Sioux City, Iowa. REWARD. Call Ext. 4257. 11-17

**Rooms for Rent**

FOR RENT: Room, student or working girl. Dial 5939. 11-19

HALF double room for man. 215 North Dubuque. 3477. 11-18

SINGLE room close in for male student. $27.50 per month. Phone 8-1939. 11-19

ROOM for woman student. Good location. Phone 9363. 11-19

DOUBLE room, men or women. Call 4702. 11-22

**House for Sale**

FOR SALE: New two-bedroom house. East side. Large lot. Gas heat. Immediate possession. Red Ball Engineering and Development, Inc. Phone 9681. 11-19

**Miscellaneous For Sale**

FOR IMMEDIATE SALE: Montgomery Ward electric wringer washer. $17 Phone 2205. 11-19

DAVENO couch, excellent condition. Makes into double bed. Dial 8-0190 after 6 p.m. 11-17

TOYS, some large; household items. Girls' snow suits, sizes 2 and 3. Leaving town. 8-2817. 11-17

SMITH-CORONA portable typewriter. Call X3709. 11-17

FOR SALE: One Encyclopedia Britannica set. 4535. 11-17

FOR SALE: 1947 Buick, radio and heater, $90. Call Ernie, Ext. 2227. 11-16

For sale: Boy's snow suit, 3-piece, size 6x. Phone 8-1696. 11-17

RUGS, tables, chests, chairs, electric heaters, luggage. HOCK-EYE LOAN, 126½ S. Dubuque. 11-16

TUXEDO, size 34-X36. Call 3624. 11-22

**Typing**

Typing. Dial 5939. 11-16

TYPING: Theses and manuscripts. Former commercial teacher. Work guaranteed. Dial 8-2493. 12-9

Typing. All sorts. 8-3997 12-8

Typing. 8-3566. R-1-3

TYPING. 9202. R11-23

TYPING. 5169. 11-21R

TYPING — IBM executive typewriter. Thesis and manuscript—quick service. 8-2442. 11-20

TYPING of any kind. Dial 8-2793. 12-15R

**Child Care**

CHILD care five days a week in my home. Call 8-2913. 11-19

**Pets for Sale**

For sale: Boston Terrier puppies and Beagles. Dial 8-0243. 12-11

**Help Wanted**

BOARD job opening at lunch time. Reich's Cafe. 11-17

DON'T MISS THIS OPPORTUNITY. National concern has opening this area for experienced salesmen to introduce financial plan to Business-Professional men. Must have car. $100 weekly draw plus liberal bonus. Exceptional opportunity for advancement for two men qualifying. Write Manager, Security Corp., Mentor, Ohio. 11-16

WANTED: Girl for general office work. Apply in person. Larew Company. 11-18

**Instruction**

BALLROOM dance lessons, Mimi Youde Wuriu. Dial 9485. 11-20

**Baby Sitting**

Morning baby sitting in my home. R.N. Phone 3211. 11-17

*See Our Special Showing of*

HAMILTON CLOTHES DRYERS

While They Last Only

$199.50

BUPANE GAS CO.

218 E. Washington Iowa City

11-19

Want A JOB? Use The Want Ads

Want To BUY? Use The Want Ads

Want To HIRE? Use The Want Ads

Want To SELL? READ and USE The Daily Iowan WANT ADS

PHONE 4191


LAFF-A-DAY

© 1955, King Features Syndicate, Inc., World rights reserved.

"Our fitting department is terribly busy today, but I'll see if they can squeeze you in now."

BLONDIE By CHICK YOUNG

BEETLE BAILEY By MORT WALKER

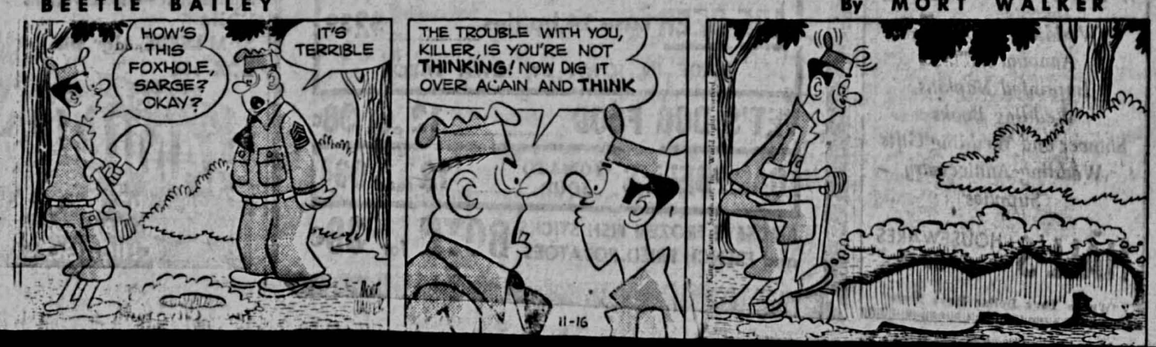

# Support Higher for Council-Manager Plan

Council-manager government has gained a five per cent increase in support since its adoption by Iowa City in 1950.

The increase is indicated by a comparison of election returns this year with the returns of the 1950 election which adopted council-manager government here.

Nov. 8 election was the first test of public approval for council-manager government since its adoption. For the first time this government type faced active, organized opposition in the Non-Partisan Taxpayers League (NPTL).

**Election Results**

Sixty-three per cent of the total votes cast in this election favored candidates supporting council-manager government. In the 1950 election, 58 per cent of the total favored council-manager government.

The amount of increased support for council-manager government varied from ward to ward and from precinct to precinct.

The third ward showed the greatest increase in support, 8.4 per cent. In 1950, 33.6 per cent of the third ward vote favored council-manager government and 42 per cent favored it in 1955.

**Precinct Votes**

The first precinct of the first ward showed the least increase in support. Council-manager government gained only 1.1 per cent of the vote there, from 42.3 per cent in 1950 to 43.4 per cent in 1955.

The only precinct showing a decrease in support was the second precinct of the second ward where council-manager government has its greatest support. There 86.9 per cent of the vote favored council-manager government in 1950 and 85.0 favored it in 1955 for a decrease in support of 1.9 per cent.

This is a loss of about 13 of the approximately 667 votes cast in that precinct.

**Vote Comparison**

The following chart indicates the per cent of votes favorable to council-manager government in 1950 and 1955. Percentages are based on the vote for council-manager government in 1950 and the vote for candidates supporting council-manager government in 1955.

(The final column lists the per cent of increase (+) or decrease (-).)

**Comparison by Precincts**

| Ward | Precinct | 1950 | 1955 | |
|---|---|---|---|---|
| I | 1 | 42.3 | 43.4 | 1.1* |
| | 2 | 59.5 | 64.6 | 5.1* |
| II | 1 | 61.7 | 63.0 | 1.3* |
| | 2 | 86.9 | 85.0 | 1.9- |
| III | | 33.6 | 42.0 | 8.4* |
| IV | 1 | 49.5 | 54.0 | 4.5* |
| | 2 | 63.0 | 68.0 | 5.0* |
| V | 1 | 58.1 | 62.0 | 3.9* |
| | 2 | 58.2 | 61.0 | 2.8* |

**Comparison by Wards**

| Ward | 1950 | 1955 | Per cent of Increase |
|---|---|---|---|
| I | 51.4 | 56.0 | 4.6* |
| II | 74.7 | 77.0 | 2.3* |
| III | 33.6 | 42.0 | 8.4* |
| IV | 56.8 | 62.0 | 5.2* |
| V | 58.2 | 61.5 | 3.3* |

**Comparison of Total City Vote**

| | | |
|---|---|---|
| 1950 | 58.0 | |
| 1955 | 63.0 | 5.0 per cent increase |

## Eye Bank Kit

LOOKING OVER an Eye Bank Kit are, left to right, Dr. A. E. Braley, head of the SUI Department of Ophthalmology; A. H. White, State Secretary of Lions International; Miss Ruth Fisher, Secretary Iowa Lions Eye Bank, and Clark Caldwell, local Lions committeeman.

# Patrolmen Make Plans For Assisting Eye Bank

Iowa Highway patrolmen will play a key part in the operation of the Iowa Lions Eye Bank program, Ted Hunter, chairman of the Iowa City committee on the Eye Bank explained Tuesday night.

The eye bank program is a Lions service project to provide eyes to the Iowa Eye Bank upon the death of the donors.

Patrolmen will deliver an Eye Bank kit to doctors or morticians for shipment of the donors eyes to the Eye Bank at University Hospitals. The patrol will operate a shuttle system to transport the eyes according to the plan.

Highway patrol headquarters will handle calls from families of donors, morticians and physicians who wish eyes to be transported to the Eye Bank.

Some administrative work will also be handled by the Highway Patrol.

The proposed plan will go into effect upon the approval of Safety Commissioner Clinton Moyer, which is expected in a few days.

"I feel this is a fine program and the commissioner will approve," Lt. Leonard Sims, the Highway Patrol's representative at the meeting said.

The local Lions Club has been active in the Iowa Eye Bank project for about two years. One hundred pledge cards are now on file although the program is just getting underway. "We expect a very strong pledge file now that we are beyond the organizing stage," Hunter said.

Duties of the Iowa Eye Bank secretary were also outlined at the meeting.

Those attending the meeting were: Dr. A. E. Braley, head of ophthalmology at SUI; Miss Ruth Fisher, secretary; Mr. Joe Strub, local mortician; and local committee members Al Spann, Clark Caldwell and Frank Corbin.

## Miller, Beer Executive, Leaves Money to Family

WAUKESHA, Wis. (AP) — An estate of nearly two million dollars, divided equally between his widow and his seven surviving children, was left by Frederick C. Miller, president of the Miller Brewing Co.

Miller, his 20-year-old son, Fred Jr., and two pilots were killed last December when their private airplane crashed shortly after its takeoff from Gen. Mitchell Field.

## Acheson Book Gives Democratic Views

WASHINGTON (AP) — Former Secretary of State Dean Acheson, in a book to be published today, pictures the Republican party as too divided, too hide-bound and too closely wedded to big business to work with long-range effectiveness for world peace.

By contrast Acheson's book, "A Democrat Looks at His Party," portrays the Democrats as having "superior" unity, imagination and popular backing to conduct a foreign policy commanding the trust of this country's allies overseas.

Acheson was a leading target of the Republicans when he served as President Harry Truman's secretary of state from 1949 until 1953. He hits back, and with gloves off, in this first full-length statement of his position since he left office and went into private law practice. The book is published by Harper & Bros.

# Lone Tree School Probe Continues

County Superintendent of Schools Frank J. Snider testified Thursday in the Lone Tree school reorganization hearing that there were no public buildings for a polling place in Pleasant Valley, so polling had to be held in a private home in the Sept. 13 vote on the reorganization.

Snider, testifying in the sixth session of the hearing in Johnson County district court, was questioned by three attorneys.

**Absentee Voting**

Attorney Arthur O. Leff questioned the use of absentee ballots in several townships. Snider testified he had obtained permission to use absentee ballots from a ruling by the Iowa attorney general's office.

Attorney William H. Bartley began the afternoon session by cross-examining Snider about the rural schools surrounding Lone Tree.

He cited the Fremont township schools in an attempt to show that the weakness in rural schools was that the teacher could not devote enough time to each student for individual attention.

Through the use of figures and facts obtained from Snider and Fremont enrollment records, he concluded that a teacher could devote only four-tenths of a minute per student, per course, per class.

**Costly Schools**

In an attempt to show how uneconomical rural schools are, Bartley pointed out that it costs $4,000 to run Fermont's district No. 8 school, which had only five students.

Bartley also cross-examined Snider about the physical plant of the rural school buildings. Snider testified to the lack of adequate sanitary facilities, running water and a hot lunch program in most of the school buildings in Fremont and other surrounding townships.

Under re-direct examination by Attorney Frank Messer, Snider said if the people of these rural townships wanted rural schools, they usually got them.

**RADAR STORM-TRACKER**

DES MOINES (AP) — Installation of a radar storm-tracking device with a 200-mile radius is under way by the Weather Bureau in Des Moines airport. It is scheduled to be in use by next spring. The range will be twice that of present equipment. A similar 200-mile unit is operating at Omaha and one will be installed at Sioux Falls, S. D.

# SUI Student Gives Talk On Creativity

G. Herbert True, G, West Bend, Ind., told the Iowa City Kiwanis Club Tuesday to "make life more exciting by using the God-given powers of creativity and ingenuity."

Speaking at the club's weekly luncheon at the Jefferson Hotel, True said too many people take life for granted and assume there is a final answer for everything. He said many students think that by merely looking in textbooks, they can find all the answers.

True pointed out there is no hard and fast rule for creativity but he said three "inner qualities" are open-mindedness, an experimental nature and self-confidence.

True used Thomas Edison and Irving Berlin as illustrations of creative ability lying in persons we least suspect.

"Edison's father accused him of being dull, doctors said he had an oversized brain and he was kicked out of school when he was eight years old," True said. "Berlin, great composer that he is, can't read a note of music."

**DEVIL'S POWER**

The ancients attributed to the Devil the power that tin has to harden copper.

# Dunnington Talks on Tensions in Israel

Tensions between Israelis and Arabs can be lessened in the Middle East if the United Nations will send large armed police forces to keep trigger-happy raiders apart for awhile, the Rev. Dr. L. L. Dunnington, Methodist Church minister, said Tuesday.

Dunnington

The Rev. Mr. Dunnington spent a week in Israel this summer.

"Both sides are to blame for the recent Egypt-Israeli incidents in my judgment," the Rev. Mr. Dunnington told members of the Hadassah Society, a Jewish women's organization in Iowa City.

He said UN forces must be strong enough to investigate raids and brand the aggressor in each case.

After a time emotions will cool and the Arabs and Israelis will be able to get along, he added.

**Forceful Stand**

Russia must be stopped from sending large shipments to Egypt, the Rev. Mr. Dunnington continued.

The UN should take a forceful stand on the question. Russia must not gain control of the Middle East area and its oil, he said.

During the trip to the Holy Land the Rev. Mr. Dunnington said he saw evidence of much hatred and tension between the Jews and Arabs.

Israeli and Arab sectors of Jerusalem were bounded by barbed wire and armed guards who shot first and asked questions later, the Rev. Mr. Dunnington said.

The Arabs control two-thirds of the city of Jerusalem and will not allow Jews to visit their holy places. The city should be placed under an international authority such as the UN because "everybody should have access to holy places," he said.

**Sore Spot**

One of the sorest spots in the situation is the 90,000 Arab refugees who left Israel in 1947 and have not been allowed to go back to claim their property. Tensions could be lessened if the Arabs were invited back, the Rev. Mr. Dunnington said.

He hopes that the recommendations of U.S. Secretary of State John Foster Dulles to provide technical and financial aid to take care of these refugees will be adopted.

Irrigation could make the now desolate Niger Desert support perhaps two million people, the Rev. Mr. Dunnington said.

The Jews in Israel are a "desperate people determined to have a home," the Rev. Mr. Dunnington continued. "They are doing an amazing job with the poor land they have to work with, and I think the Hebrew state of Israel is here to stay," he said.

**HUNTERS MAROONED**

OGDEN, Utah (AP) — Faint radio signals reported nine deer hunters marooned at a remote ranger station in the rugged Wasatch Mountains Tuesday. Officials dispatched a snowmobile to their rescue. They also made plans to fly over the area to drop supplies and see if others might be in trouble.


come to our...

Autographing Party

Sunday, Nov. 20
2 to 4 P.M.

MEET MR. HARLAN MILLER
author of...
"THERE'S A MAN IN THE HOUSE"
Mr. Miller will be interviewed on station KXIC at 8:45 Sunday morning.

THE GORDON BOOKSHOP
114 E. Washington

IOWA'S FINEST...
• 9 Vitamins and Minerals
• 20% More Protein
Calcium and Phosphorus
• Tastes Better, Too!
Sanitary FARM DAIRIES

-still waiting for the garbage man?

GET AN AUTOMATIC GAS INCINERATOR!

• for CONVENIENCE Dispose of both trash and garbage indoors. No need to run a bucket brigade outside in all sorts of weather. Incinerator consumes both wet and dry garbage, everything but glass or metal.

• for SANITATION You get rid of food waste before it becomes offensive garbage! End the nuisance and health menace of foraging dogs, cats, flies and rats. Gas incineration reduces all waste to a clean, dry mineral ash.

• for APPEARANCE The gas incinerator makes it easy to keep the house, yard, basement and garage free of trash, papers and cast-off items. You'll have no more need for unsightly garbage cans or wire burners, either!

IOWA-ILLINOIS GAS and ELECTRIC CO.

Meet your friends in Chicago

at the Hotel HAMILTON
in the heart of the loop
20 S. DEARBORN ST.
at MADISON

CHECK THESE FEATURES
✓VERY LOW RATES
✓CLEAN COMFORTABLE MODERN ROOMS
✓A FAMILY HOTEL COME AS YOU ARE
✓ONE BLOCK FROM STATE ST. SHOPPING
✓A FEW BLOCKS FROM ALL ENTERTAINMENT
✓3 MINUTES FROM THE FINANCIAL DISTRICT
✓FREE RADIO-TV AND AIR CONDITIONING AVAILABLE
✓PARKING JUST A FEW BLOCKS FROM HOTEL 60c OVERNITE
✓CRIBS FOR THE BABIES—COTS FOR THE CHILDREN

ALL THIS FROM $4 SINGLE AND UP

Information — Reservations
Write
SAM LEEDS, Mgr. Dir.
BOX 100

Hotel HAMILTON
20 S. DEARBORN ST.
at MADISON
CHICAGO

We Serve the Bride

Wedding Invitations
Announcements
Imprinted Napkins
Wedding Books
Shower and Wedding Gifts
Wedding Anniversary Supplies

HALL'S HOUSEWARES & GIFTS
"Where Your Dollar Buys More"

CUNNINGHAM'S
Cash and Carry Market
Corner of East Court and Muscatine Avenue
STORE HOURS: Weekdays—6:30 A.M. to 9 P.M. Sundays—7:30 A.M. to 9 P.M.

ORDER YOUR MAPLECREST TURKEYS NOW!

BELTSVILLE 4 to 8 lbs. ..... lb. 63c
HENS 9 to 15 lb. ..... lb. 59c
TOMS 20 lbs. and up ..... lb. 57c

BUY MAPLECREST AND BUY THE BEST
Booked Orders Filled at These Prices

CRANBERRY SAUCE 2 for 35c
PILLSBURY PIE CRUST MIX 2 for 29c
D.M. OR O.F. PUMPKIN No. 2½ can 2 for 33c
FRENCH'S PUMPKIN PIE SPICE can 15c
NON-SUCH MINCE MEAT 28-oz. jar 49c
ACE BEER case 24 bottles $2.39
MADE IN IOWA BY IOWA LABOR
VET'S DOG FOOD 12 cans 98c
CAMPBELL'S TOMATO SOUP 12 cans 98c
BIRDSEYE FROZEN FISH STICKS and FRENCH FRIED POTATOES BOTH for 39c

EXTRA-FAST
DRY CLEANING SERVICE
In at 10 — Out at 3
(Slight Additional Charge)
Varsity Cleaners
17 E. Washington • Dial 4153