...ber Singers
...Wednesday

...d Are the Faithful" by
...h Schutz, "Cherubim
... by Mikhail Glinka and
..."Hundredth Psalm" by R.
...an Williams.
...rass ensemble and organ
...ovide the accompaniment
...The Hundredth Psalm."
... Davis will be organist.
...nsemble is under the di-
... of William Gower.
...Chamber Singers will pre-
...ach's "Motet: Jesu, Price-
...reasure" and "Six Cha-
...by Paul Hindemith. The
... will close the program
... group including "Where
...d Love of Beauty" from
...era "Fierrabras" by Franz
...ert and "Gipsy Songs" by
...nes Brahms.
...y Rumreich, Mahnomen,
... graduate student, is piano
...panist for the chorus.
... tickets for the concert
...e available beginning Sat-
...at the Union.

...l Food
CAFE
— HAM
...S FOODS
...RT BUILDING
For Reservations

...HOP AT
...ee
...OOD
...ORES
...p.m. DAILY
6:00 p.m.
5c
10c
Bxs. 39c
29c
10c
75c
1.49

3 Extinguishers Can't Quench Suitcase Fire

See Story Column 3

Serving the State University of Iowa Campus and Iowa City

The Daily Iowan

Est. 1868 — AP Leased Wire, Wirephoto — Five Cents

Iowa City, Iowa, Saturday, February 12, 1955

The Weather

Continued cold today. High, zero to five-above. Low, zero to five-below. Warmer Sunday with light snow.

Finkbine Unit Damaged by Fire, Water

(Daily Iowan Photo by Bruce Goetsch)

TWO IOWA CITY FIREMEN look for remaining fire through the escape hatch in the Donald Kerr residence, 218 Finkbine park. The escape hatch cover, which could not be forced out by the occupants, had to be removed by firemen with axes.

Two men emptied three fire extinguishers on a burning suitcase in a fire at 218 Finkbine Friday at 7:40 p.m., but were unable to put out the flames.

Baby clothing, draperies, and furniture were damaged by fire, smoke, and water.

The fire is believed to have started in a piece of clothing left in contact with a light bulb. The burning clothing dropped onto the suitcase, setting it afire.

The fire was in the apartment occupied by Donald Kerr, G, Saginaw, Mich., his wife and two children.

Studying at the Time

Kerr was studying at the Fine Arts building when his wife discovered the fire. She called the fire department, carried the children, Evan, two, and David, five months, from the room, and shouted for help.

Emil Steinberger, M4, Iowa City, who lives in the adjoining apartment (Finkbine housing units are divided into two apartments), and Robert Simmons, E3, Iowa City, answered Mrs. Kerr's calls.

Steinberger said he and Simmons emptied three quart extinguishers into the burning suitcase resulting in a cloud of phosgene gas, produced when carbon tetrachloride hits fire. The fumes later forced them out of the building, Steinberger said.

Tried To Open Hatch

When they could not extinguish the flames, they tried to open an escape hatch in the outside wall of the room, to throw the blazing suitcase outside.

"Two of us tried to force that hatch open, but it was stuck," Steinberger said. "If we could have opened it we could have gotten the suitcase out before the flames spread to the other clothes in the room."

The escape hatch, on all temporary housing units in Finkbine, is designed to permit exit from the buildings in the event fire blocks the regular doors.

Pried with Axes

Firemen pried the hatch off with axes.

The fire was put out by firemen before it spread to the walls of the room. One wall was scorched, but otherwise the building was undamaged.

Kerr, who arrived at the scene after the fire had been put out, said he and his family would be able to stay in their apartment, in another bedroom. He quoted firemen as saying it would be safe after the phosgene fumes had cleared.

After a Jan. 25 fire in the South Park housing unit rented by Ira Semler, a group of married students living in South Park met to question the safety of the carbon tetrachloride extinguishers supplied the units.

Gerald Burke, manager of married student housing, reported to the group that data from testing laboratories indicated the phosgene fumes emitted when the extinguishers are used, were considered harmful, but only in extremely close quarters.

Mercury May Hit Record Low Today

Iowa City was in the middle of the most widespread cold wave of the winter early today.

Forecasters said temperatures may drop to near the season's record low of 18 degrees below zero by dawn. The record was set Jan. 27.

Some relief is in sight for Iowa by Sunday. The Des Moines weather bureau has predicted warmer readings with light snow.

The cold hit its low Friday night and this morning as the mercury dropped as far as 25 degrees below in northern Iowa.

3 Degree Mark

Friday's high in Iowa City was a three-degree mark recorded at 2 p.m. The temperature went to one-below by 7 p.m. and continued falling.

The cold Friday numbed the eastern two-thirds of the nation from the Rockies to the Atlantic and southward to the Gulf of Mexico.

Heavy snow went with the cold in parts of the east and midwest. Eight inches were dumped upon West Virginia, blocking some highways.

12-Inch Snow

Central Pennsylvania reported 12 inches on the ground. Up to 10 inches had fallen on eastern Kentucky by late Friday night.

Even the states bordering the Gulf of Mexico were hard hit by the cold. Temperatures in Miami dropped from Thursday's 80 to the freezing point late Friday night.

The cold posed a million-dollar loss threat in Texas to the Rio Grande valley winter vegetable crops.

National Low

Frazier, Colo., reported the national low Friday of 32-below. It was 12-below at noon in Fargo and Grand Forks, N.D.

Other low readings across the nation included: Bemidji, Minn., 30-below; Omaha, Neb., 14-below; Kewanee, Ill., 14-below; Des Moines, 10-below; Chicago, eight-below; Indianapolis, five-below, and St. Louis, Mo. three-below.

Red Consul Tries Kidnap, Called Spy

FRANKFURT, Germany (AP)—U.S. intelligence officials charged Friday that the Russian consul in Vienna is a high Soviet intelligence officer who has been sending spies into the West for 10 years.

The consul, Boris Nalivaiko, according to the U.S. embassy in Vienna, tried to trap two Americans, a colonel and a civilian, in a Vienna cafe last week. The Russians declared the Americans, Col. Francis Manning and Robert Gray of Falls Church, Va., had sought to induce Nalivaiko to desert to the West.

Intelligence officers here told newsmen Nalivaiko was a major in the KGB, a Soviet intelligence service.

A spokesman said that from 1945 to 1951 Nalivaiko was vice consul in the Soviet embassy in Berlin, and that he recruited agents there and sent them into West Germany to collect information.

After the Vienna incident, the Russians accused Manning and Gray of an "impudent and provocative attempt" to get Nalivaiko to desert to the Americans under pressure of blackmail.

The U.S. embassy countered that Nalivaiko professed to be seeking political asylum, but instead was used as a bait in a "carefully planned entrapment by the Russians."

During the cafe meeting, Nalivaiko jumped up and threw a glass of beer in the faces of the Americans.

"This was a signal to a number of Russians in the cafe and to Soviet officers outside to block windows and doors," a U.S. embassy statement said.

Gray and Manning managed to lock themselves in a washroom until an international police patrol arrived.

B-57's Grounded Pending Study

WASHINGTON (AP) — At the manufacturer's request, the air force Friday grounded its B-57 twin jet light bombers pending further investigation of two crashes Tuesday.

The grounding order, described as a precautionary safety measure, applies also to the RB-57 tactical reconnaissance planes.

One of the B-57's crashed at Beallsville, Md., less than 30 minutes after taking off from the Glenn L. Martin factory in Baltimore on a delivery flight to Tinker air force base, Oklahoma City.

The pilot was killed and a crewman seriously injured.

The other B-57 crashed while on a routine test flight near Apple Valley, Calif., killing both men aboard.

Board OK's Rate Increase At U-Hospital

Rate increases of 10 to 15 per cent at University hospitals were approved by the State Board of Education meeting in Des Moines Friday.

The increases will apply to all services provided by the hospitals. Student health officials were not available Friday night to determine whether students will be affected in any way by the increases.

The higher rates actually went into effect Feb. 1 with the approval of the board's finance committee.

Rates are 15 per cent higher for "private" patients, those who pay their own way. For patients whose care is paid for out of state or county funds the increase is 10 per cent.

David A. Dancer, board secretary, said the increase is the first rate change in many years.

★ ★ ★

'Aid Schools,' Board Pleas

DES MOINES (AP) — The needs of Iowa's tax-supported colleges and university are "very critical," Dwight G. Rider of Fort Dodge, chairman of the State Board of Education, said Friday.

Rider's statement followed a preliminary meeting of the board with house and senate appropriations subcommittees of the Iowa Legislature.

"Unless the needs of these institutions are adequately taken care of," he said, "in the next 10 years there will be qualified boys and girls in this state who will not have the opportunity for a college education."

The board has asked for more than $12 million for "essential building funds to replace temporary and obsolete space and a minimum of new construction for current needs."

"Perhaps our greatest problem," said Rider, "is to convey to the subcommittee members and their colleagues in the Legislature the very critical needs of these institutions."

MOTORIST CHARGED

John Earl Cotter, 31, Avon, Ill., will have a preliminary hearing on a charge of drunk driving this morning in Iowa City police court. Police charged Cotter Friday after he was arrested on highway 6 near the western Iowa City limits.

PARKING REMINDER

A reminder to motorists: today is Abraham Lincoln's birthday, a legal holiday. No money is required for parking meters.

Tachen Evacuation Ends With No Red Opposition

TAIPEH, Formosa (Saturday) (AP)—The U.S. 7th Fleet took the last Nationalist soldier off the Tachens Friday night—still unmolested by Chinese Reds only eight miles north.

The 200-mile trip south to Formosa, completing the touchy five-day evacuation, was expected to be fully under way before noon today.

Set Off Ammunition

The last Nationalist soldiers went aboard a landing ship at 11:10 p.m. while unboxed ammunition, set off to keep it out of Communist hands, shot balls of blue, green, red and orange flame into the night sky.

Bone-tired and chilled work parties under marine Col. Edmond Williams, San Francisco, escorted the final group of Nationalist 46th division men up the gangplank after having them set the fires.

No Opposition

There were no last minute reports of opposition either by the Red garrison eight miles north on Yikiangshan island or on the mainland less than 20 miles west.

The flagship Helena of Vice Adm. Albert M. Pride was scheduled to be the last to weigh anchor. The cruisers, anchored so close up their guns could fire on any last minute Red move to interfere, were covering the pull-out.

15,627 Civilians Removed

Adm. Lorenzo Sabin Jr., commander of the amphibious force loading the Nationalist 46th division, gave 15,627 as the total of civilians removed but held back any disclosure of the military total until the evacuation was accomplished.

Winds which had whipped up to 46 miles an hour early Friday, halting ferry operations by all but small boats, died down by midday. A human conveyor belt hauled ammunition and guns to the tidal beaches for transfer to ships.

Denied Test of Battle

The first contingent of 1,185 soldiers of the 46th arrived Friday in Formosa. Nationalist sources said the 45th, regarded as one of Chiang Kai-shek's best but which was denied the test of battle by the evacuation, likely will be redeployed later to the offshore islands of Quemoy and Matsu, within sight of Red China.

Jets and propeller-driven planes of navy task force 77 have flown 4,535 sorties through Friday night.

Envoy Denies U.S. Pledged Quemoy Aid

WASHINGTON (AP) — A bitter tempest of words subsided somewhat Friday after Chinese Nationalist Foreign Minister George Yeh backed away from any claim that the United States had pledged specifically to defend Quemoy and the Matsus.

Remarks Yeh made Thursday, after a call on Secretary of State John Foster Dulles, were interpreted as a hint that he had obtained a U.S. commitment to defend Quemoy, the Matsus and other offshore islands now occupied by Chiang Kai-shek's Nationalists.

Newsmen understood him to say that a U.S. pledge to protect positions deemed necessary for the defense of Formosa "of course includes Quemoy and the Matsus."

Sen. Wayne Morse (Ind-Ore.) told the senate he did not believe Yeh. He said Yeh "ought to be rejudiated" if his remarks of Thursday turned out to be false.

But the foreign minister, about to go home to Formosa, told reporters Friday he never intended to leave the impression that he had a pledge.

The United States, he said Friday, will decide whether the offshore islands are to be treated as essential to the defense of Formosa and the Pescadores.

Talks on Students' Political Role Set

A program of speeches on "Politics and the College Student" is scheduled for March and April dates by the SUI Young Democrats, it was announced Friday.

Two of the talks will be nonpartisan and open to the public. On March 17 Prof. Walter R. Livingston of the SUI history department will talk on "Responsible Government." On April 28 Prof. Russell G. Whitesel of the SUI political science department will speak on "The 84th Congress."

Both public talks will be held in the Shambaugh auditorium at times to be announced later.

Ann Berner Crowned Pledge Queen

ANN BERNER, A1, FT. DODGE, was crowned interfraternity pledge queen at a formal dance Friday night at the Iowa Memorial Union. Two-hundred couples cast ballots which selected Miss Berner from a field of five finalists. Her attendants are: Beth Moore, A1, Dubuque; Elaine Cohen, A1, Des Moines; Ann Wallbridge, A1, Burlington, and Doris Guttenfelder, A1, Atlantic.

Soviet Supreme Court Shuffle Revealed

LONDON (AP) — A shift in the makeup of the Soviet Supreme Court was disclosed by Moscow radio Friday. Six judges were removed and seven others elected to the bench.

There appeared to be no obvious connection between the court changes and the recent shakeup in the Soviet government. None of the dismissed judges was known to be prominent in political affairs.

However, observers here noted that Marshal Klementi Vorosnilov, chairman of the Presidium of the Supreme Soviet Parliament signed the decree on Feb. 7, a day before Marshal Nikolai Bulganin succeeded Georgi Malenkov as Premier.

Bulletin

AUGUSTA, Maine (AP) — A crack Maine Central railroad passenger train plowed into a washout on a stretch of tracks in a driving rainstorm Friday night, but none of the approximately 145 passengers in six coaches was reported badly injured.

State Police Sgt. Norman Hamilton and Augusta policeman Harry Locke reported they had "gone through the coaches, and nobody appears to be badly hurt."

Hancher Named Education Chairman

SUI President Virgil M. Hancher was named chairman of the committee on education of the Herbert Hoover Foundation, Inc. Friday.

Mr. Hancher was named to the executive committee of the group Nov. 30. William Anderson of West Branch was chairman of the foundation at that time.

Lewis L. Strauss, chairman of the Atomic Energy Commission, was formally elected chairman of the foundation.

The foundation was organized to advance the educational, scientific, and public welfare principles of former president Herbert Hoover, and to aid in preserving his birthplace at West Branch.

Badura-Skoda To Play In Iowa City Monday

Paul Badura-Skoda, young Austrian pianist, will present a concert Monday at 8 p.m. in Macbride auditorium for members of the Iowa City Music association. The concert will not be open to the public.

Badura-Skoda was born in Vienna where he began his music studies at the age of six. He made his first American appearance with the Cincinnati symphony in 1952.

CORRECTION

Shirley Porter's orchestra will play at the post-game dance at the Iowa Memorial Union tonight. It was incorrectly reported that Leo Cortimiglia's combo would play.

Union Bowling Alleys Ready Monday

The Iowa Memorial Union bowling alley will be open for use at 10 a.m. Monday.

Dr. Earl E. Harper, director of the Union, will roll the first ball down the alley for the official opening.

Alley hours will be: 8 a.m. to 0 p.m., Monday through Thursday; 8 a.m. to 12 midnight, Friday and Saturday, and 2 p.m. to 10 p.m. Sunday.

There will be three types of bowling activities at the Union alleys:

1. Educational bowling for students of the men's and women's physical education departments. The departments will rent the alleys and charge their own prices.

League Bowling

2. League bowling, which will cost 35 cents per line. The league bowlers, Dr. Harper said, will not be allowed to use all alleys at once. A five cent discount per line will be given to any league player with a student ID card.

3. Open bowling for SUI faculty members, employes, students or their families.

No time limitations will be placed on the use of alleys, Dr. Harper said.

Pins will be set by SUI students. The alleys were built to accommodate automatic pinsetters, which will be used only if there is a shortage of student pinsetters.

Job Sought

There are now more applications for pinsetter jobs than there are openings, Dr. Harper said.

"We wanted semi-automatic pinsetters rather than fully automatic ones to give boys a chance to make some money," he said. "Every 10 cents out of 30 or 35 will go to help some boy through school."

The billiard room will not be opened until about March 1. Other parts of the addition will be opened as soon as they are ready.

The addition will be dedicated in a five-day celebration starting April 24 and ending with a banquet April 28.

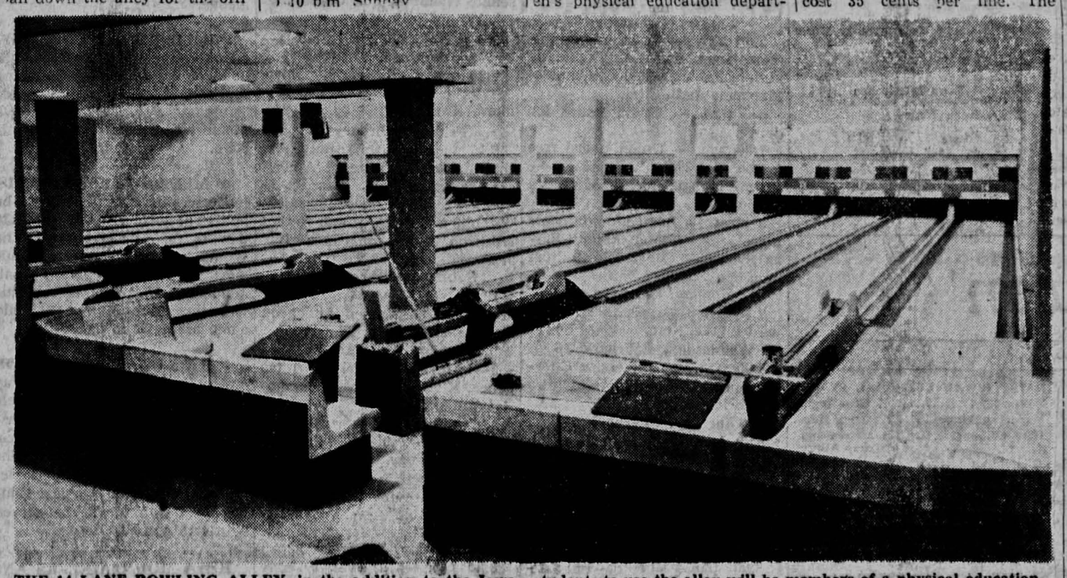

THE 14-LANE BOWLING ALLEY, in the addition to the Iowa Memorial Union, is scheduled to open Monday, Feb. 14. The first students to use the alley will be members of a physical education class. The lanes will be open to the general student body Monday afternoon.

editorials

Now A Union Monopoly—

The announced plans of the American Federation of Labor and the Congress of Industrial Organizations to merge into one powerful union, if carried out, will force government to reappraise the stand of labor legislation taken during the depression days of the 1930's.

The Wagner Labor act, which came into being in the mid-thirtys, contains the clause that labor can not be brought under an anti-trust suit as labor's counterpart in production, business, can.

At the time the bill was passed we were in the midst of a great depression, and labor needed some shot in the arm to get back on the right track.

Labor union membership was only a shadow of what it is today. Many unions were still battling for recognition from their employers and the threat of a union monopoly over the supply of labor was not in the foreseeable future.

Today business conditions are good and with government safeguards the possibility of another major depression is unlikely. Union members are protected from all unfair labor practices.

About the only additional benefits labor could strive for by a more powerful union would be further pay increases, either direct or indirect, which business must pass on to the consumer to stay in business.

Business will raise prices to consumers, and it will be the white collar worker, the small business man and the farmer who will pay for increased salaries to union members.

After the merger of the AFL and the CIO, present plans call for incorporation of John L. Lewis's coal miner's union, the railroad brotherhoods and other independent unions.

In time of a national emergency should this all-powerful union call a general strike the government could forestall it for 90 days under the Taft-Hartley law. But what would happen after this?

Labor leaders are patriotic citizens, but it is entirely possible that they might not agree to the state of emergency and go ahead with the strike, leaving the nation paralyzed.

Organized labor, consolidated into one union, is clearly a monopoly. The times and the conditions dictate that the government must have the power to deal with labor monopolies, just as it does with business monopolies.

★ ★ ★ ★ ★ ★

No Wall Too High—

The nation today honors a man whom every schoolboy knows as the "backwoods president," Abraham Lincoln.

Many stories have been handed down by historians about Lincoln's childhood, and probably some can be discounted as legend.

However, that Lincoln was born of modest circumstance is factual information. Lincoln's family history of heavy burden and poverty is a matter of historic record.

Abraham Lincoln and his family were what modern sociologists would call underprivileged people.

That he rose from this humble beginning to become the 16th president of the United States and changed the course of the nation through his decisions is a tribute to the greatness of this country.

His birthday should serve as an inspiration to any person in this country who feels that economic and background factors are walls too high to scale. Lincoln proved that they were not.

★ ★ ★ ★ ★ ★

Nowadays an old-fashioned girl is one who doesn't like martinis.
—Quote

★ ★ ★ ★ ★ ★

In the school of experience the college yell is "Ouch!"
—The Pensacola Gosport

Old Capitol Remembers

✓ One Year Ago Today

Diplomatic sources said Syngman Rhee, South Korean president, offered to send one and possibly two ROK divisions to Indochina to help the French fight Communist-led rebels.

✓ Five Years Ago Today

John L. Lewis ordered his striking soft coal miners to get back on the job under a Taft-Hartley injunction, but there were immediate signs of revolt from union rank and file.

An automatic, electrically-operated clapper was installed in the bell on Old Capitol, eliminating the hourly climb to the tower and hand-ringing by an SUI janitor.

✓ Ten Years Ago Today

Secretary of State Edward Stettinius arrived in Moscow for a short visit, at the invitation of Foreign Commissar Molotov.

Iowa kept its Western conference championship hopes burning brightly with a 48-43 victory over a stubborn Purdue basketball quintet.

✓ Twenty Years Ago Today

Benito Mussolini called out 250,000 Italian soldiers to exact "full satisfaction" from Ethiopia for a series of bloody border clashes.

Claiming that 10 cents an hour is too low a wage for manual labor, an Iowa Citian complained to the county board of supervisors that he had worked 124 hours for his landlady at that wage in payment of back rent.

Achilles' 'Heels'

German Economist Urges Free Monetary Exchange

By Brack Curry

BONN, Germany (AP)—Ludwig Erhard, who masterminded the astounding recovery of West Germany, wants the whole world freed of government economic controls.

And a good place to start, says this professor-politician who steered 50 million Germans to record prosperity in five years, is the freeing of convertibility of money among all nations.

"The Bible says false weights and scales are a horror in the eyes of the Lord," Erhard says.

Artificial Values

"But that is what we do in placing artificial, arbitrary values on currency. The world is ready for economic freedom. It will be an historic hour when all currencies are finally converted at their real worth."

In this, as in other, matters Erhard is a man of powerful opinions. An official biography of the federal government notes: "Ludwig Erhard is one of those politicians toward whom there can be no indifference. People are either strongly for him or just as markedly against his ideas."

Key Member

In the past five years, Erhard's ideas have brought such results that he has become the key member of Chancellor Konrad Adenauer's cabinet. He is often mentioned as a future chancellor.

Once a ridiculed champion of free enterprise, American style, he is now referred to as "Herr Gedelhen"—Mr. Prosperity—by his countrymen.

When he became West Germany's first economics minister in 1949, he started clearing away a jungle of government controls which had grown up in the Nazi Reich and the Allied occupation.

Protest 'Unplanning'

At one point, a general strike was called to protest what Erhard's labor union critics called his "unplanning." Even Adenauer worried whether his "free economy" minister wasn't going too far.

But Erhard suurvived the political battle. His policies encouraged private initiative — a rare quality in postwar Europe. German industrial production and foreign trade are at an all-time high. The currency is one of the world's strongest. The nation is near full employment.

Now 58, Erhard resembles a beardless Santa Claus. His shock of white hair and pink, cherubic face are the delight of cartoonists.

15 Cigars Daily

Like Sir Winston Churchill, he is seldom seen without a big, black cigar. He smokes 15 a day, using a conical cardboard holder.

Erhard packs 212 pounds on his 5-foot-10 frame. But he works at a pace that exhausts his aides, frequently skipping lunch to pore over some new economic report or to hold a staff conference in the remodeled artillery barracks that is his Bonn headquarters.

During his free hours, he likes to settle down in a quiet corner of his newly built house and play cards with his wife, who is also an economist.

The economic repercussions of the Korean war tested Erhard's courage to the limit. Most economists urged strict controls to hold down wages and prices. The Adenauer cabinet split over the issue. But Erhard refused to abandon his free enterprise goals.

Small Price Increases

The minister's policies were well justified by time. Price increases in West Germany following the outbreak of Korean fighting were smaller than in any other big industrial nation. There was little hoarding or scare buying.

Although he had no party affiliation, he was named by Adenauer's Christian Democratic party as a candidate for parliament in 1949 and was elected. His cabinet appointment followed immediately.

He coined the term "Soziale Marktwirtschaft" — social free enterprise economy—to describe his program. It means a free-wheeling economy with a minimum of state controls and a maximum of economic cooperation with other nations.

WSUI

At 910 Kilocycles

PROGRAM NOTES

Saturday, February 12

The problem of discipline is the theme of today's story on CHALKDUST, a program for parents and teachers, at 9 a.m.

Modern vocalists Billy Holliday, Teddi King and Chet Baker are among the featured artists on TEATIME SPECIAL at 4 p.m.

It's Big Ten basketball with Iowa vs. Indiana play-by-play over WSUI at 7:25 p.m.

Monday, February 14

The "Stardust" theme at high noon daily means a half hour of popular music with comment and information by host, Jerry Flynn, on RHYTHM RAMBLES.

Cesar Franck's "Symphonic Variations" will be featured on MUSICAL CHATS at 1 p.m.

Bob Zenner brings you Iowa-Ohio State basketball play-by-play at 7:25 p.m.

TODAY'S SCHEDULE

8:00 Morning Chapel
8:15 News
8:30 Morning Serenade
9:00 Chalkdust
9:20 The Bookshelf
9:45 Children's Circle
10:15 Stories n' Stuff
10:45 PTA Program
11:00 Safety Speaks
11:15 Iowa State Dept. of Health
11:30 Recital Hall
12:00 Rhythm Rambles
12:30 News
12:45 Holiday Album of Music
1:00 France and Music of the West
2:00 Music For Listening
4:00 Tea Time Special
5:00 Children's Hour
5:30 News
5:45 Sportstime
6:00 Dinner Hour
6:55 News
7:00 Warm-up Tunes
7:25 Basketball (Iowa vs. Indiana) Music Fill
9:45 News and Sports
10:00 SIGN OFF

MONDAY'S SCHEDULE

8:00 Morning Chapel
8:15 News
8:30 History of the American West
9:20 The Bookshelf
9:45 Women's Feature
10:00 News
10:15 Kitchen Concert
11:00 Our Musical World
11:15 String Serenade
11:45 The Man and the Moment
12:00 Rhythm Rambles
12:30 News
12:45 Meet Our Guest
1:00 Musical Chats
1:55 Old Tales and New
2:10 Recent and Contemporary Music
3:00 Melody Theatre
3:15 Coast Guard Show
3:30 News
3:45 Guest Star
4:00 Music From Interlochen
4:30 Tea Time
5:00 Children's Hour
5:30 News
5:45 Sportstime
6:00 Dinner Hour
6:55 News
7:00 Ask The Scientists
7:25 Basketball (Iowa vs. Ohio State) Music Fill
9:45 News and Sports
10:00 SIGN OFF

The Daily Iowan

SATURDAY, FEBRUARY 12, 1955

Published daily except Sunday and Monday and legal holidays by Student Publications, Inc. 130 Iowa Ave., Iowa City, Iowa. Entered as second class mail matter at the post office at Iowa City. under the act of congress of March 2, 1879.

MEMBER of the ASSOCIATED PRESS The Associated Press is entitled exclusively to the use for republication of all the local news printed in this newspaper as well as all AP news dispatches.

MEMBER AUDIT BUREAU OF CIRCULATIONS

Call 4191 if you do not receive your Daily Iowan by 7:30 a.m. Make-good service is given on all service errors of paid subscribers if reported by 9 a.m. The Daily Iowan circulation department, in Close Hall, Dubuque and Iowa ave., is open from 8 a.m. to 5 p.m. Monday through Friday and 7 a.m. to 12 noon Saturday.

Call 4191 from noon to midnight to report news items, women's page items, or announcements to The Daily Iowan. Editorial offices are in The Communications Center.

Subscription rates — by carrier in Iowa City, 25 cents weekly or $8 per year in advance; six months, $4.25; three months, $2.50. By mail in Iowa, $9 per year; six months, $5; three months, $3; all other mail subscriptions, $10 per year; six months, $5.50; three months, $3.25.

Fred M. Pownall, Publisher

DAILY IOWAN EDITORIAL STAFF
Editor ..... Gene Ingle
Managing Editor ..... Jerry Hess
Wire Editors .... Ira Kapenstein and Larry Alkire
City Editor ..... Don McQuillen
Society Editor ..... Jan Papke
Sports Editor ..... Arlo Jacobson
Chief Photographer, Jerry Mosey; Assistant City Editors, Kirk Boyd and Grace Kaminkowitz; Assistant Society Editor, Jean Leinhauser; Wirephoto Technician, Arnie Gore.

DAILY IOWAN ADVERTISING STAFF
Business Manager .. E. John Kottman
Asst. Business Mgr.. James Petenakis
Classified Mgr. ..William J. Vaughan

DAILY IOWAN CIRCULATION STAFF
Circulation Mgr. ..... Robert Cronk

Interpreting the News—

Soviets Consider 'Disinformation' as Strategy

By J. M. ROBERTS
Associated Press News Analyst

Soviet propagandists, following through on the prediction made in the Malenkov resignation statement, are now accusing the West of sensationalizing and distorting their shake-up.

It's doubtful if they themselves take it seriously.

As always when important events occur behind a screen of secrecy, there has been much speculation in the West about the meaning of the changes. Perhaps too much. It has approached the dimensions of a flop.

Many Theories

Governments have let everyone know that they were surprised, and have expressed inability to assess the new aspects of Soviet affairs, throwing the doors wide open to every imaginable theory.

Close observers of Soviet affairs were surprised only in detail, not in general. Signs of trouble in the Kremlin have been appearing for some time. It was not a question of whether something would happen, but just what would happen.

Nor is there any reason to think things are through happening. From the beginning, it was clear that Malenkov was sitting only on the steps to the throne of Stalin, and government by committee has always been an unstable thing.

Under the circumstances, there is a great deal which wild speculation can do to help the Kremlin nabobs. All they have to do is to pick out, for public consumption at home, those speculations which Russians themselves can see are foolish, and then hammer away about the "lies" distributed by Mother Russia's enemies. It offers a ready-made distraction from whatever is really going on.

One speculation which this column omitted the other day in discussing the new military look at the Kremlin concerns Zhukov. It was suggested that his appointment as defense minister was a payoff by Khruschev for support in the latter's rise to power, rather than as recognition of army influence.

It also may be that Zhukov, so roundly hated by the Germans for his leadership of the plundering, raping hordes of 1945, is being added to the Red propaganda that rearmament of Germany means war.

Only Themselves To Blame

The Reds, of course, have only themselves to blame about any misinterpretation of their actions or policies abroad. Even in their most forthright moments they talk a brand of dialectic doubletalk which no other human beings can understand.

At their worst, as when Malenkov pleads inexperience after an exceptional record as an administrator during the war, they obviously are dissembling.

"Disinformation," the misleading of foreign observers, is an important strategy of the Russians and a constant objective of her intelligence service.

Letter to the Editor—

Criticizes Students' Apathy Toward 'Partisan' Politics

TO THE EDITOR:

We are taking this opportunity to direct the attention of the readers of this column to a problem which has become increasingly apparent in recent months: namely, the apathy of the college student toward politics.

This disinterest in "partisan" politics is illustrated by a study conducted by the Citizenship Clearing House in connection with a Regional Teachers' Workshop in Practical Politics held on our own campus last August. The workshop was directed by Prof. Robert F. Ray, who heads the Institute of Public Affairs at SUI.

Although space does not permit us to consider in detail the findings of this group, Professor Jacobson's remark that " . . . certainly there should be widespread encouragement to overcome the negative restraint of the current general attitude toward politics . . . " is illustrative of the tenor of their conclusions.

This finding is supported by a recent Fortune magazine survey, which points out the current lack of considered political opinion among a sample group of young executives. These businessmen had, according to Fortune magazine, "no real ideological convictions at all."

It is not our purpose to attack the propriety of "independent" voting. Perhaps our opinion regarding the middle-of-the-road position is best expressed by a publication of the N.Y.U. Law center:

"The independent, however, sacrifices the chance to share in the nomination of candidates and in the determination of party principles and programs . . . The machinery through which the individual voter can work most effectively for the improvement of politics is that of his political party."

Party politics is essential to formulation of governmental policy. We feel that this country can ill afford the great waste represented by the college students' lack of participation in "partisan" politics.

David L. Foster, L1, president for the SUI Young Democrats club

New Court Term; Jurors Get Notice

Trial notices were mailed Friday to 85 jurors for the February term of Johnson county district court.

Judge James P. Gaffney has set first trials of the term for 10 a.m., Feb. 23. Cases to be assigned for trial will be announced later.

More than 290 new and old civil cases are still on the docket after judgments were entered Friday in two rental cases filed in June, 1953.

House Bill Would Name May 30 'Prayer Day'

Memorial Day (May 30) would be designated a National Day of Prayer under the terms of a bill introduced in the house by Representative Kenneth B. Keating, (R-N. Y.).

Keating sponsored the measure originally in 1953 and again last year. Both times President Eisenhower acted upon the suggestion.

Boyle To Speak Sunday On European Views

The Newman club and the Catholic graduate-faculty group will begin second semester activities Sunday morning with a communion service and breakfast. The group will attend the 9 a.m. Mass at St. Thomas More chapel.

Keith Boyle of Iowa City, a former SUI student who recently returned from Europe, will speak at the breakfast at the Catholic Student center following communion. His topic will be "How Europeans View Americans."

official daily BULLETIN

SATURDAY, FEB. 12, 1955

UNIVERSITY CALENDAR

UNIVERSITY CALENDAR items are scheduled in the President's office, Old Capitol.

Saturday, February 12

7:30 p.m. — Basketball — Iowa vs. Indiana — Fieldhouse.

Sunday, February 13

2:30 p.m. — Iowa Mountaineers travelogue — "Capturing Jungle Babies," Sasha Siemel — Macbride auditorium.

3-5 p.m. — Union Board tea dance.

7:30 p.m. — Union Board free movie — "Viva Zapata" — Main lounge, Iowa Memorial Union.

8 p. m. — Iowa Mountaineers travelogue — "Man-Eater," Sasha Siemel — Macbride auditorium.

Monday, February 14

7:30 p.m. — Basketball — Iowa vs. Ohio State — field house.

Wednesday, February 16

8.00 p.m. — University Chorus Concert — Main Lounge, Iowa Memorial Union.

Thursday, February 17

9.00 p.m. — Triangle Club Dance — Iowa Memorial Union.

Tuesday, February 15

7:30 p.m.—Annual All-Medical Student Wives party and mixer —River room, Iowa Memorial Union.

8:00 p.m.—Meeting—Phi Alpha Theta History fraternity—Iowa Memorial Union.

Thursday, February 17

4:10 p.m.—Information First—senate chamber, Old Capitol.

Monday, February 21

3-5 p.m.—YWCA Silver Tea—President's home.

7:30 p.m. — University Newcomers club bridge—Iowa Memorial Union.

Friday, February 18

8:15 p.m. — Iowa society, Archaeological Institute of America. Speaker: Prof. Emmett L. Bennett Jr., "Decipherment Without a Rosetta Stone: Recent Work on the Mycenaean Script" at Shambaugh lecture room.

Saturday, February 19

12:15 p.m. — American Assn. of University Women Luncheon Meeting—University Club Rooms.

Sunday, February 20

3-5 p.m. — Union Board tea dance, River room, Iowa Memorial Union.

Tuesday, February 22

7:30 p.m.—Society of Experimental Biology & Medicine—room 179.

8:00 p.m. — University play "The Crucible" — University theatre.

Wednesday, February 23

8:00 p.m. — University play "The Crucible" — University theatre.

(For information regarding dates beyond this schedule, see reservations in the office of the President, Old Capitol).

GENERAL NOTICES

General Notices should be deposited with the editor of the editorial page of The Daily Iowan in the newsroom, room 210, Communications center. Notices must be submitted by 2 p.m. the day preceding first publication; THEY WILL NOT BE ACCEPTED BY PHONE, and must be typed or legibly written and signed by a responsible person. No General Notice will be published more than one week prior to the event. Notices of church or youth group meetings will not be published in the General Notices column unless an event takes place before Sunday morning. Church notices should be deposited with the Religious news editor of The Daily Iowan in the newsroom, room 210, Communications center not later than 2 p.m. Thursday for publication Saturday. The Daily Iowan reserves the right to edit all notices.

STUDENT COUNCIL BOOK exchange will be open Feb. 7-18 in room 21, Schaeffer hall. Books may be purchased Feb. 9-14. Books not used may be exchanged or refunded Feb. 14. Unsold books and money from sales of books may be obtained Feb. 15-18.

HILLEL ACTIVITIES THIS week: today at 2 p.m. Oneg Shabbat. Sunday at 10:15 a.m., Breakfast-Klatsch. Night supper, 6 p.m. with Dan Isaacson, folk singer.

FRESHMAN Y WILL MEET Tuesday, Feb. 15 at 4:10 in conference room 1 in the Iowa Memorial Union. Miss Lenice Larkin, National Regional Secretary of YWCA will speak on "University, YWCA and YOU," and plans for second semester will be discussed.

DELTA SIGMA PI, PROFESsional commerce fraternity, will hold a smoker for all commerce and pre-commerce students at 8 p.m., Tuesday, Feb. 15, at the Iowa Memorial Union cafeteria alcove.

DELTA SIGMA PI, PROFESsional commerce fraternity, will hold a regular business meeting for actives only at 7:30 p.m., Thursday, Feb. 17, in the Iowa Memorial Union cafeteria alcove.

A MEETING OF ORCHESIS, modern dance group, will be held Tuesday, Feb. 15, at 7:30 p.m. in the Mirror room of the Women's gymnasium. Attendance will be required of all members expecting to continue with the group. Members should come prepared to dance.

PHYSICAL EDUCATION colloquium will meet Thursday Feb. 17, at 4 p.m., room 332 field house. Prof. Edward M. Lonsdale, department of electrical engineering, will speak on "The Application of Electronic Devices to Research in Physical Education." Coffee will be served 4 to 4:15 p.m.

IOWA MOUNTAINEERS ANnounce a Valentine party to be held after the game tonight at the Mountaineer clubhouse. Those planning to attend are asked to call Ede Ebert, 7418. Wendell Caldwell is chairman.

FOLK DANCE AND FOLK sing open to the public, will be held in the Women's gym, today, Feb. 12 at 8 p.m. Dances and songs will be taught. Please bring guitars, banjos, fiddles. This dance is for beginners as well as experienced folk dancers.

UNIVERSITY CAMERA CLUB will meet Thursday, Feb. 17 at 7:30 p.m. in room 408, Pharmacy-Botany building. Prof. Edward F. Mason will lead a discussion on "Exposure." Prospective members invited.

ALL MEDICAL STUDENTS' wives annual party and mixer will be held at the River room of the Iowa Memorial Union Feb. 15 at 7:30 p.m. All non-fraternity and fraternity medical wives are invited. Wives who have not been contacted call 6928 for reservations by Feb. 14. Hostessses are the Nu Sig wives.

BILLY MITCHELL SQUADron of the Arnold Air society will have a regular business meeting, Tuesday, Feb. 15, 1955 at 7:30 p.m. in the chapter room. Speaker will be David Price, executive of the B.S.A. district.

53rd ANNUAL MILITARY ball will be held in the main lounge of the Iowa Memorial Union, Friday, Feb. 18 from 9 p.m. to 1 a.m. Eddy Howard and his orchestra will provide music for dancing. Entertainment will be presented at the intermission as well as presentation of "Miss Honorary Cadet Colonel" and her staff. All reserve officers and ROTC students are invited to attend in uniform. Tickets may be obtained by cadets in their classes and at the SUI military department in the armory.

A SMOKER WILL BE sponsored by the Billy Mitchell squadron Tuesday, Feb. 22, in the lounge of the military department at 7:30 p.m. All basic and advance AFROTC cadets are invited.

GRADUATE COLLEGE AND the Iowa Society, Archaeological Institute of America present Prof. Emmett L. Bennett Jr. of Yale university "Decipherment without a Rosetta Stone: Recent Work on the Mycenaean Script" (illustrated) at 8:15 p.m., Friday, Feb. 18 at Shambaugh lecture room of the University library.

ALL STUDENTS REGISTERed in the Business and Industrial Placement office should stop at 107 University hall immediately after second semester registration in order to record the new class schedule and to make additions or changes on the academic course sheets.

NEW AND OLD STUDENTS interested in joining the University Symphony Orchestra should inquire at room 110 in the Music building. There are a number of vacancies in the string sections. The orchestra will present three concerts this semester in addition to assisting in the Easter concert presentation of Mendelssohn's "Elijah."

FOREIGN LANGUAGE achievement test will be given Monday, Feb. 14, 4 to 6 p.m. For particulars see bulletin boards of foreign language department in Schaeffer hall.

MARINE CORPS OFFICER procurement team will interview men for officer candidate course in the Iowa Memorial Union lobby Feb. 14, 15.

UNIVERSITY COOPERAtive Baby sitting league book will be in charge of Mrs. Marjorie Oelerich from Feb. 8-22. Telephone her at 8-2741 for a sitter or information about joining the group.

IOWA CITY CIVIC MUSIC association will present Paul Badura-skoda, pianist, Monday, Feb. 14, at 8 p.m. in Macbride hall auditorium. His program will include selections by Bach, Mozart, Hindemith, Chopin and Bartok.

NEWMAN CLUB ANNOUNCes the following events: Sunday: ice skating party meets at the center at 2:30 p.m. where they will go to Melrose lake; at 5 p.m., business meeting at center followed by supper at 6 p.m.; at 7 p.m.; sleigh ride or hayrack party.

UNION BOARD FREE MOVie Sunday, Feb. 13 at 7:30 p.m. in the lounge. 'Viva Zapata" with Marlon Brando, Jean Peters and Anthony Quinn will be shown.

New Dan

Japanese

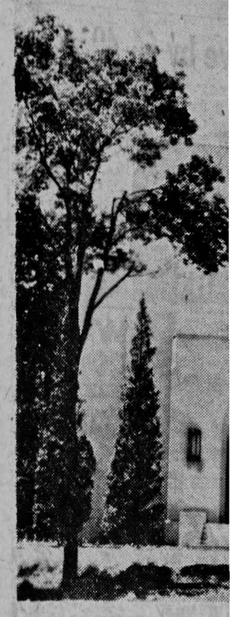

STUDENTS OF THE Intern following the regular Monda for the construction of the cl sent a $100 donation to the

Housewi Rewards

PITTSBURGH, Pa. (AP) —H you been hearing about the w of the late George Washing Carver, world famous Ne scientist, recently? If so, you credit part of it to Mrs. Alma lery, 54, a negro housewife never saw him.

At one time she went down her knees in the nation's cap and prayed, she says, during campaign to gain more reco tion for Carver. She started campaign shortly after his de Jan. 5, 1943.

Produced 1,000 Items

Mrs. Illery wanted the na and the world to know how Carver, born a slave about became a pioneer in agricult chemistry. It was his work produced more than 1,000 it of food, clothing and buil

Justice Larso Sunday at W

Robert Larson
To Speak Here

Lutheran Welfa Discussion Set

Jack Greenley, a 1951 gr ate of the SUI school of S Work, will moderate a pan the annual meeting of the so east branch of the Luth Welfare society of Iowa t held in Iowa City Feb. 13

Greenley, who is now work director of Lutheran fare, will discuss "Why Lu an Welfare in Iowa" with m bers of the panel.

The Rev. George L. Jaco pastor of the First Luth Church in Iowa City, is a m ber of the branch advisory mittee which comprises the pitality committee for the nual meeting.

The southeast branch of society, which deals prim with the placement of chi in adoptive and boarding h is composed of 22 counti southeastern Iowa.

THE BEST HOUSING VALUE in IOWA CIT is NATIONAL HOMES

31 New 1955 Models
Birchwood Builders
Franklin and Highland
Phone 8-0845

Strategy

er the circumstances, there
eat deal which wild specu-
can do to help the Krem-
bobs. All they have to do
pick out, for public con-
ion at home, those specu-
s which Russians them-
can see are foolish, and
hammer away about the
distributed by Mother
's enemies. It offers a
-made distraction from
ver is really going on.
speculation which this
n omitted the other day
scussing the new military
at the Kremlin concerns
v. It was suggested that
pointment as defense min-
was a payoff by Khruschev
pport in the latter's rise to
, rather than as recogni-
f army influence.
lso may be that Zhukov, so
ly hated by the Germans
is leadership of the plun-
, raping hordes of 1945, is
added to the Red propa-
that rearmament of Ger-
means war.

y Themselves To Blame

e Reds, of course, have on-
emselves to blame about
misinterpretation of their
s or policies abroad. Even
ir most forthright moments
talk a brand of dialectic
etalk which no other hu-
beings can understand.
their worst, as when Ma-
v pleads inexperience after
ceptional record as an ad-
trator during the war, they
usly are dissembling.
information," the misread-
f foreign observers, is an
tant strategy of the Rus-
and a constant objective
r intelligence service.

le To Speak Sunday European Views

e Newman club and the
lic graduate-faculty group
begin second semester ac-
es Sunday morning with a
nunion service and break-
The group will attend the
. Mass at St. Thomas More
el.
ith Boyle of Iowa City, a
er SUI student who recently
ned from Europe, will
at the breakfast at the
lic Student center follow-
communion. His topic will
How Europeans View Am-
ns.")

CES

of The Daily Iowan in the by 2 p.m. the day preceding st be typed or legibly writ- shed more than one week ublished in the General No- notices should be deposited 210, Communications cen- owan reserves the right to

18 at Shambaugh lecture of the University library.

L STUDENTS REGISTER- the Business and Industrial ment office should stop at University hall immediately second semester registra- in order to record the new schedule and to make ad- ns or changes on the aca- course sheets.

W AND OLD STUDENTS ested in joining the Univer- Symphony Orchestra should re at room 110 in the Mu- uilding. There are a num- of vacancies in the string ns. The orchestra will nt three concerts this sem- in addition to assisting in Easter concert presentation endelssohn's "Elijah."

REIGN LANGUAGE vement test will be given day, Feb. 14, 4 to 6 p.m. For culars see bulletin boards reign language department haeffer hall.

ARINE CORPS OFFICER irement team will interview for officer candidate course he Iowa Memorial Union Feb. 14, 15.

IVERSITY COOPERA- Baby sitting league book be in charge of Mrs. Mar- Oelerich from Feb. 8-22. hone her at 8-2741 for a or information about join- he group.

WA CITY CIVIC MUSIC iation will present Paul ra-skoda, pianist, Monday, 14, at 8 p.m. in Macbride auditorium. His program include selections by Bach, rt, Hindemith, Chopin and k.

WMAN CLUB ANNOUNC- e following events: Sunday: kating party meets at the r at 2:30 p.m. where they go to Melrose lake; at 5 business meeting at center wed by supper at 6 p.m.; at n.; sleigh ride or hayrack .

ION BOARD FREE MOV- nday, Feb. 13 at 7:30 p.m. e lounge. 'Viva Zapata" Marlon Brando, Jean Pet- nd Anthony Quinn will be n.

New Danforth Schedule Starts Monday

By Tom Lias

Starting Monday, student chapel services in Danforth Chapel will be held at 4:10 p.m. instead of 8 a.m. as they were last semester.

Attendance at the morning programs was not as good as hoped for during the first semester. This may have been due in part to conflicts with early morning classes but because of the poor response during the first semester the Student Christian Council decided to re-evaluate the worth of continuing the services at all the second semester.

It is hoped that the new schedule will be more convenient for students who want to attend the daily meditation services.

Spiritual Expression

The services not only provide a time of meditation for students but also provide a time for students to express themselves spiritually as devotional leaders.

The services, which are conducted by the various student church groups through the Student Christian Council usually last about 20 minutes.

They were begun in the fall of 1953 by a group of interested students led by Barbara Baldwin, Lancaster, Pa., then a Danforth foundation graduate student at SUI. The services became a Student Christian Council project the second semester of last year.

Daily Devotions

This year the member groups of the council have given the daily devotions for one week at a time. Joby Rankin, A3, Tracy, has been chairman of arrangements.

The Danforth chapel itself, which was dedicated on Jan. 11, 1953, is one of 14 such chapels in the United States. William Danforth of St. Louis, contributed $10,000 toward the construction of the building which is a replica of the old St. John's Methodist Episcopal church of Graham township in Johnson county.

The purpose of the chapel is to teach those who worship there, "To aspire nobly, to live daringly and to serve humbly."

The programs for the first week of the new schedule will be presented by the United Student Fellowship of the Congregational Church.

Japanese Church Built with Help of Iowans

STUDENTS OF THE International Christian university near Tokyo, Japan, leave for their classes following the regular Monday morning chapel services. Churches in Iowa raised more than $100,000 for the construction of the church on the university's campus. The SUI Student Christian council sent a $100 donation to the university in December.

Housewife's Crusade Wins Rewards for Carver's Work

PITTSBURGH, Pa. (AP) —Have you been hearing about the work of the late George Washington Carver, world famous Negro scientist, recently? If so, you can credit part of it to Mrs. Alma Illery, 54, a negro housewife who never saw him.

At one time she went down on her knees in the nation's capitol and prayed, she says, during her campaign to gain more recognition for Carver. She started that campaign shortly after his death, Jan. 5, 1943.

Produced 1,000 Items

Mrs. Illery wanted the nation and the world to know how Dr. Carver, born a slave about 1864, became a pioneer in agricultural chemistry. It was his work that produced more than 1,000 items of food, clothing and building materials from the clays of Alabama and the region's farm produce.

From the peanut he made more than 300 products, including butter, cream and cheese. His experiments with cotton led to new types of paving blocks, insulating boards, cordage, paper and drugs.

For 40 years he taught at the Tuskegee Normal and Industrial School for Negroes in Alabama. Yet during his life he refused numerous offers that would have made him a rich man.

Persuaded Mayor

Mrs. Illery, the wife of a pullman porter, persuaded Cornelius D. Scully, then Pittsburgh mayor, to set aside a week in commemoration of the first anniversary of Dr. Carver's death. An interracial committee helped her get a state proclamation.

She wrote letters to the governors of all the other states and 43 states issued proclamations in honor of Dr. Carver.

Finally she wrote 200 congressmen asking them to support a bill setting aside each Jan. 5 as George Washington Carver Day. Then she went to Washington to support the bill.

Prayed in Office

While Rep. Robert H. Corbett (R-Pa.) brought it up for the first crucial time in a subcommittee of the judiciary committee, Mrs. Illery went down on her knees in his office to pray. The bill went on to unanimous approval in both houses of congress. It was signed by former President Harry S. Truman in December, 1945.

Mrs. Illery's work in honoring Dr. Carver is part of an active career devoted to helping others. Her current project is an interracial camp for underprivileged children. Some 300 youngsters go there each summer.

She has this philosophy as her guiding conviction: "Just wait on God. He makes all crooked roads straight and all good things successful."

Justice Larson To Speak Sunday at Wesley House

Robert Larson
To Speak Here

Justice Robert L. Larson, of the Iowa supreme court and former state attorney general, will be the featured speaker at Wesley Foundation Sunday at 6 p.m. in the main lounge of Wesley House. He will talk on "Government's Protection of Civil Rights."

Larson will point out ways in which civil rights have been won and lost in the past and how to approach the problem of protecting civil rights.

A discussion period will follow the talk.

Larson, who is now a justice on the Iowa supreme court, is a graduate of the SUI college of law and a resident of Iowa City.

He was named attorney general by Governor Blue in 1947 and held that position until 1953 when he was appointed to the supreme court by the late Governor Beardsley.

He was reelected to a full term on the court last November.

He is probably best known for his action bringing strict enforcement of the Iowa liquor and glambling laws while attorney general.

OBSERVANCE PLANNED

Brotherhood month will be observed Sunday at the Congregational church with Rabbi Elihu Stamm Cooper of the Agudas Achim congregation delivering the morning sermon. His topic will be "This Is My Name."

Lutheran Welfare Discussion Set

Jack Greenley, a 1951 graduate of the SUI school of Social Work, will moderate a panel at the annual meeting of the southeast branch of the Lutheran Welfare society of Iowa to be held in Iowa City Feb. 13.

Greenley, who is now casework director of Lutheran welfare, will discuss "Why Lutheran Welfare in Iowa" with members of the panel.

The Rev. George L. Jacobsen, pastor of the First Lutheran Church in Iowa City, is a member of the branch advisory committee which comprises the hospitality committee for the annual meeting.

The southeast branch of the society, which deals primarily with the placement of children in adoptive and boarding homes, is composed of 22 counties in southeastern Iowa.

Record Relief Sent Abroad Last Year By Church Group

NEW YORK — A new high record total of emergency relief materials consisting of food, clothing, medicines and other needed goods valued at more than $12 million was shipped abroad in 1954 by Church World Service on behalf of major protestant and eastern orthodox churches in America.

The largest amounts of the 1954 relief materials went to distress areas in Europe and Asia. The availability of U.S. government surplus foods, furnished free to churches for free distribution abroad played a major role in the year's achievement.

The material relief program of Church World Service is a central department of the National Council of the Churches of Christ in America. This and other relief programs sponsored by Church World Service are made possible by specific funds raised by the people of the churches largely through the several sharing programs conducted during the year.

About 40 per cent of the relief shipments went to Europe and about 60 per cent to areas in Asia. Other shipment destinations included Africa, Australia, Central America, Puerto Rico, Tanganyika, Fiji Islands, Formosa, Israel, Philippine Islands, Sumatra and Syria.

Clergy Conference To Open Feb. 28

A conference for Iowa Clergy will be held in the Iowa Center for Continuation Study Feb. 28 and Mar. 1. The conference is sponsored jointly by SUI and the Iowa City area council of churches.

Featured speakers at the conference will be Dr. William G. Pollard, nuclear physicist and Episcopal priest of Oak Ridge, Tenn., and Dr. Seward Hiltner, University of Chicago theologian, national protestant leader, and author of five books on the role of religion in self-understanding, health and sex ethics.

Dr. Pollard will deliver the University vespers sermon at 4 p.m., Feb. 27, in Macbride auditorium. He will speak on "What Think Ye of Christ."

Dr. Pollard has been executive director of the Oak Ridge Institute of Nuclear Studies since 1947. He was admitted as a candidate for holy orders in the Episcopal diocese of Tennessee in 1951 and ordained a priest last May.

Where Will You Worship?

AGUDAS ACHIM CONGREGATION
602 E. Washington st.
Rabbi E. Stamm Cooper
Sabbath worship, Saturday, 9 a.m.

BETHANY BAPTIST CHURCH
B st. and Fifth Ave.
The Rev. Leonard D. Goranson, pastor
Unified Morning Worship, 10 a.m.
Student fellowship supper, 5:30 p.m.
Evening Service, 7:30 p.m.

CHURCH OF THE NAZARENE
Burlington and Clinton sts.
The Rev. Ira J. Hoover, minister
Graham Crow, minister of music
Hour of Power, 6 a.m.
Sunday school, 9:45 a.m.
Morning worship, 10:45 a.m.
Mr. Jack Hansen, Olivet Nazarene College, preaching.
Student group, cost supper, 5 p.m.
Youth Hour, 6:45 p.m.
Evening Worship, 7:45 p.m.

EVANGELICAL FREE CHURCH
Coralville
The Rev. J. S. Palmer, pastor
Sunday school, 9:45 a.m.
Morning worship, 11 a.m.
Sermon: "The Perils of Self-Righteousness."
Young People's and students' fellowship supper, 5 p.m.
Gospel service, 7:30 p.m.
Subject: "Respect of Persons."

FIRST ENGLISH LUTHERAN CHURCH
Dubuque and Market sts.
The Rev. George T. L. Jacobsen, pastor
Morning Worship, 8:30 a.m., 10:45 a.m.
Sermon: "Is It Worthy of Your Effort."
Sunday School and Bible classes, 9:30 a.m.
Lutheran Student association, cost supper, 5 p.m.
Luther League, 7 p.m.

FIRST BAPTIST CHURCH
North Clinton and Fairchild sts.
The Rev. Elmer E. Dierks, pastor
Church school, 9:30 a.m.
Morning worship, 10:45 a.m.
Roger Williams fellowship, 5:30 p.m.
Vesper services, 6:30 p.m.

FIRST CHRISTIAN CHURCH
217 Iowa ave.
The Rev. A. C. Hofrichter, pastor
Church school, 9:15 a.m.
Morning worship, 10:30 a.m.
Rev. Nancy Forsberg, guest speaker
Student Skating Party, 2:30 p.m.
Disciples student fellowship open house, 5 to 7 p.m.

FIRST CHURCH OF CHRIST, SCIENTIST
722 E. College st.
Sunday School, 9:45 a.m.
Morning service, 11 a.m.
Sermon: "Soul."
Student organization, Little Chapel of Congregational church, 4:30 p.m.

FIRST UNITARIAN SOCIETY
Iowa ave. and Gilbert st.
The Rev. Alfred J. N. Henriksen, pastor
Church School, 10:45 a.m.
Church service, 10:45 a.m.
Sermon: "Half Slave and Half Free."
Family Night Pancake supper 5-7 p.m. Fireside Club meeting afterward.

FIRST PRESBYTERIAN CHURCH
26 E. Market st.
Dr. P. Hewiston Pollack, minister
The Rev. Jerome Leska, minister to students
Church school, 9:30 a.m. and 11 a.m.
Morning Worship 9:30 a.m., 11 a.m.
Sermon: Nine Prophets VI, "I Have Redeemed."
Westminster fellowship, 5 p.m.
Westminster Fellowship Supper, 6 p.m.
Hi Club, 6:30 p.m.

FREE METHODIST CHAPEL
931 Third ave.
The Rev. C. B. Donnally, pastor
Sunday School, 10 a.m.
Morning worship, 11 a.m.
Young people's society, 7 p.m.
Evangelistic service, 7:30 p.m.

GRACE MISSIONARY CHURCH
1845 Muscatine ave.
The Rev. Norman Hobbs, pastor
Sunday school, 9:45 a.m.
Morning worship, 11 a.m.
Sermon: 'Right Christian Experience.'
Singspiration Service, 7:30 p.m.
Evening Service, 8:15 p.m.
Sermon: 'What the Church is According to the Scripture.'

HILLEL FOUNDATION
122 E. Market st.
Prof. Frederick P. Bargebuhr, director
Hebrew classes, Saturday, 2 p.m.
Sabbath eve service, Friday, 7:30 p.m.
Sunday evening supper, 6 p.m.

JEHOVAH'S WITNESSES KINGDOM HALL
812 Riverside drive
O. K. Erick, presiding minister
Watchtower study, 3 p.m.
Topic: "Consider One Another, Trusting in Jehovah."
Also: "They Are Not Afraid."

MENNONITE CHURCH
614 Clark st.
The Rev. Virgil Brennaman, pastor
Sunday school, 9:45 a.m.
Morning worship, 10:45 a.m.
Sermon: "A Relationship of Three Dimensions."
Evening youth service, 7:30 p.m.
"Let's Sing About the Holy Spirit."
Evening service, 8:30 p.m.
Sermon: "As Little Children."

METHODIST CHURCH
Jefferson and Dubuque sts.
Dr. L. L. Dunnington, minister
The Rev. Alan Cleeton, associate minister
The Rev. Robert Sanks, minister to students
Morning Worship, 9:30 a.m., 11 a.m.
Sermon: "Is Peace Possible?"
Student class, 10 a.m.
Study, "Life of Paul."
Wesley supper club for students, 5 p.m.
Justice Robert Larson, "Government's Protection of Civil Rights."
Graduate study fellowship, 5 p.m.
Discussion, "What We Believe."
Married Student Fellowship, 5 p.m.
Film, "Living Religions of Mankind."

REORGANIZED CHURCH OF JESUS CHRIST OF LATTER DAY SAINTS
Iowa Memorial Union
Dan E. Waite, pastor
Morning worship, 9:30 a.m.
Sermon, 10:30 a.m.

ST. MARY'S CHURCH
Jefferson and Linn sts.
Rt. Rev. C. H. Meinberg, pastor
Sunday masses, 6 am., 7:30 a.m., 9 a.m., 10:15 a.m., 11:30 a.m.
Weekday masses, 6:45 a.m., 7:45 a.m.

ST. PATRICK'S CHURCH
224 E. Court st.
The Rev. P. J. O'Reilly, pastor
The Rev. H. F. Pacha, and
The Rev. William F. Dawson, assistants
Sunday masses, 6:30 a.m., 8:30 a.m., 9:45 a.m., 11 a.m.
Weekday masses, 6:45 a.m., 7:45 a.m.

ST. THOMAS MORE CHAPEL
108 McLean st.
Very Rev. Msgr. J. D. Conway, pastor
The Rev. R. J. Welch, and
The Rev. K. C. Martin, assistants
Sunday masses, 5:45 a.m., 8 a.m., 9 a.m., 10 a.m., 11:30 a.m.
Newman club, 5 p.m.
Daily Masses, 6:30 a.m., 7 a.m., 7:30 a.m.

ST. WENCESLAUS CHURCH
630 E. Davenport st.
The Rev. Edward W. Neuzil, pastor
The Rev. George Bachman, assistant
Sunday masses, 6:30 a.m., 8 a.m. 10 a.m., 11:45 a.m.
Daily Masses, 7 a.m., 7:30 a.m.

TRINITY EPISCOPAL CHURCH
320 E. College st.
The Rev. Harold F. McGee, rector
Holy communion, 8 a.m.
Student coffee hour, 8:30 a.m.
College discussion group, 8:45 a.m., Dr. Jack Davies.
Family worship and sermon, 9:15 a.m.
Adult Bible class, 9:50 a.m., Dr. Carpenter.
Morning prayer and sermon, 11 a.m.
Canterbury supper club, 5:30 p.m.

ST. PAUL'S LUTHERAN CHURCH
Missouri Synod
Jefferson and Gilbert sts.
The Rev. Elmer H. Yohr, pastor
Morning worship, 8:30 a.m., 10:30 a.m.
Sunday school, 9:30 a.m.
Gamma Delta student group, 5:30 p.m.

THE CHURCH OF CHRIST
1320 Kirkwood ave.
Bible study, 10 a.m.
Holy communion, 11 a.m.

THE CONGREGATIONAL CHURCH
Clinton and Jefferson sts.
The Rev. John G. Craig, minister
The Rev. Nancy E. Forsberg, minister to students
Morning worship, 10:45 a.m.
Sermon: "This Is My Name." Rabbi E. Stamm Cooper, guest preacher.
United Student fellowship, 5:30 p.m.
Graduate Group, 8 p.m.
Herbert Hasenclever home, 430 Ronalds st.

ZION LUTHERAN CHURCH
Johnson and Bloomington sts.
The Rev. A. C. Proehl, pastor
Morning worship, 8 a.m., 10:30 a.m.
Sunday school, 9:15 a.m.
Adult Bible class, 9:30 a.m.

Brotherhood Broadcasts Set

The SUI school of religion will observe National Brotherhood week, Feb. 22 to 26, with a series of WSUI morning chapel broadcasts by representatives of the major faiths.

The theme for the 1955 Brotherhood week is, "One Nation Under God." According to S. F. McGinn, Iowa chairman for the observance, Brotherhood week is a campaign against the prejudices and bigotries that disfigure and distort religious, business, social and political relations. Brotherhood week is sponsored by the National Conference of Christians and Jews.

The speakers for the local broadcasts include Iowa City ministers, an SUI professor, a graduate student and a representative of the SUI International house.

The Rev. Robert Sanks, minister to students at the Methodist church, will speak on Feb. 22. On Feb. 23 Bhaskara Rao, a graduate student from Bangalore, India, will be the speaker.

Msgr. J. B. Conway of the Catholic St. Thomas More chapel of Iowa City will speak Feb. 24. Prof. Frederick P. Bargebuhr of the SUI school of religion, will speak on Feb. 25, and Mrs. Wallace Maner of the SUI International house on Feb. 26.

Morning Chapel is heard daily at 8 a.m. over WSUI.

VATICAN CLOSES JAIL

VATICAN CITY (AP) — Vatican authorities have announced Monday they plan to close down Vatican City's small jail for lack of "customers." Vatican sources said the governing commission of cardinals has decided to convert the jail into a food warehouse. It had housed prisoners for a total of three weeks in its 26-year history.

SC Council President Graduates

Cynthia Borcherding, N3, Fredericksburg, has become the president of the Student Christian Council replacing Wesley Pippert, Mason City, who was graduated Feb. 5. Miss Borcherding has been the vice president of the council.

The council held its February meeting Thursday evening at the Wesley Foundation. Dr. Sjoerd L. Bonting of the SUI physiology department spoke to the group on "The History of the Ecumenical Movement."

Dr. Bonting attended two World Council of Churches meetings. Following his talk there was a discussion period for members of the council.

The council also started plans for the World Day of Prayer which will be observed here Sunday Feb. 20. Preliminary plans were also discussed for Religious Emphasis Week to be held during the second semester.

Loveliest of All...

DIAMONDS

The right ring . . . for the left hand of your valentine.

Choicest of gems, mounted in exquisite stylings. Prices start as low as . . . $75.00

Designed for the young pocketbook at prices you can afford.

Herteen & Stocker
Jewelers and Watchmakers
105 South Dubuque • Hotel Jefferson Bldg.

Edward S. Rose says—
A dollar will go as far in our SHOP as in any other place —maybe it will go farther, if you should want any of the MANY ITEMS WE PREPARE, as Vitamin Products —of course you may want Drugs and Medicines or to have YOUR PRESCRIPTION FILLED—
DRUG SHOP
South Hotel Jefferson

THE BEST HOUSING VALUE in IOWA CITY is NATIONAL HOMES.
31 New 1955 Models
Birchwood Builders
Franklin and Highland
Phone 8-0845

Snapshots Like This Are Easy To Get With Kodak Film and Flash Bulbs

Plus Our Finishing Service

If you haven't tried indoor snapshooting, you'll be delighted to discover how easy it is. And if you don't already own a flash camera, stop in and see our selection.

The CAMERA SHOP of
LOUIS' REXALL DRUG
124 EAST COLLEGE

We've Nothing Against
Kissing . . .
But
Flowers
Last Longer!

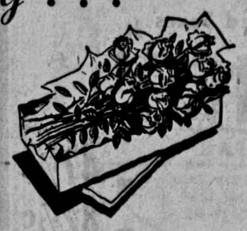

A floral Valentine is the sure way to that certain someone's heart. Center Cupid's aim with flowers from . . .

ALDOUS FLOWER SHOP phone 3171
FLOWERS BY EICHER phone 8-1191
OPEN SUNDAY, FEB. 13th, 9:00 A.M. till NOON

Engineers! ?
WHERE TO AFTER GRADUATION

AVIATION
GUIDED MISSILES
AUTOMOTIVE

Start your career with a company famous for Creative Engineering. Your knowledge might be a "natural" for the product engineering activity offered in these diversified lines at:

Bendix
Bendix Products Division
BENDIX AVIATION CORPORATION
South Bend, Indiana

Fuel Systems—Controls and fuel metering devices for jet and reciprocating engines.

Landing Gear — Shock absorbing struts, wheels, brakes and hydraulic controls.

Systems analysis, guidance, steering intelligence, propulsion, hydraulics, telemetering.

Brakes, power brakes, power steering, hydraulic controls for passenger cars, trucks and buses.

Talk over your career plans with the Bendix representative. Mechanical, aeronautical and electronic engineers should register with your Placement Director now.

CAMPUS INTERVIEWS
9:00 - 5:00 February 16

Balanced Hawks Meet Schlundt Here Tonight

Winning Start for Rich

IOWA MILE ACE Rich Ferguson, in his first competition this season, crosses the finish in an easy 4:20.6 mile victory here last night. The Hawkeye cinder squad smashed nine records in posting a 72-41 victory over Wisconsin.

Loop Lead May Hinge On Fracas

By Arlo Jacobson
Daily Iowan Sports Editor

The Iowa Hawkeyes return to basketball action tonight against desperate Indiana, the defending Big Ten champions, in a game which Coach Frank (Bucky) O'Connor's boys must win to stay in the thick of the conference race.

A victory is necessary for the Hawkeyes to retain their present second place spot in the conference, and, depending upon the outcome of the Illinois-Minnesota TV Game of the Week, Iowa could take over a share of first place in the Big Ten.

A combination of Iowa and Illinois victories would shoot the two into a tie for the conference lead, while if Iowa and Minnesota win, the Gophers retain the lead and the Hawkeyes take over undisputed possession of second place with the Illini dropping down a notch.

Vital Game

On the other hand, if Iowa loses, the team might as well kiss their title aspirations goodbye, since they still have road games to play with both Minnesota and Illinois.

Indiana, with a 3-4 record for sixth place in the conference will be trying to win its first road game of the season against the Hawkeyes. All previous road attempts, at Illinois, Minnesota, Wisconsin and Ohio State, have ended in frustration.

One thing is sure, the Hoosiers are desperate to retain at least a measure of the prestige they gained last year as Big Ten champions. In addition, Iowa is just the team they would like to beat, for last season, the Hawkeyes handed Indiana a pasting on the Bloomington court which almost cost the Hoosiers the title.

Only Meeting

Iowa's victory last season was the only meeting of the year between the two teams as is the game tonight, so the pressure will be great.

Leading the Hoosier attempt will be 6-10 All-American Don Schlundt, the first 2,000-point producer in Western Conference history. The big senior ran his four-year total to 2,017 Monday night when he scored 20 points as Indiana beat Wisconsin, 65-58.

Schlundt is a good bet to better the NCAA four-year record of 2,154 points, set by Jim Lacy of Maryland's Loyola in 1949. Currently averaging 26.5 per game, the big center needs only a 19.6 average in his seven remaining games to beat the total.

Other Scorers

Behind Schlundt, the Hoosiers have two other men averaging over the 10-point mark. Forward Wally Choice has a 11.5 average, while forward Jim Barley is shooting at a 10.5 clip.

Against Indiana, Iowa will start the same line-up which played against Purdue. "School's knee seems better," O'Connor said Friday, "but it's doubtful whether he'll play."

As in the past, balance will be the answer for the enemies' single big guns. In fifteen games this season, conference and otherwise, three Hawkeyes have averaged within one point of each other. Forward Carl Cain and center Bill Logan have identical 13.8 records. Bill Seaberg is just behind with an even 13-point average.

Forward Deacon Davis and guard Milt (Sharm) Scheuerman are close, however, with marks of 9.3 and 8.1 respectively. On any given night, however, any one of the Hawkeye starters, and probably one or two of the reserves, is capable of being the team's big scorer. Monday night, for instance, Scheuerman was red-hot, scoring 23 points against Purdue.

So, it's balance against the "Big Man" tonight as Iowa continues its drive toward the conference crown.

"Indiana is a fine club," says O'Connor, "and considerably better than its record—it's the tougher league balance this year that has made its record look bad—and it certainly is a threat anytime."

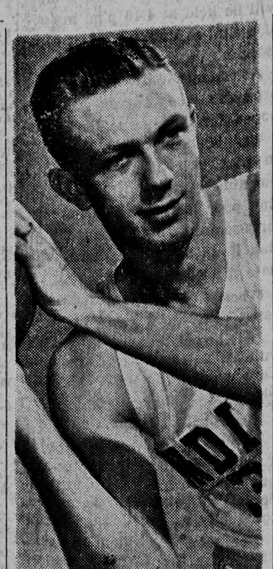

Don Schlundt
The Big Man

FREEMAN WITHDRAWN

COLUMBUS, Ohio (AP)—Robin Freeman, the nation's No. 2 high average collegiate basketball player, Friday was withdrawn from competition by Ohio State university upon advice of the school's medical staff.

BIG TEN STANDINGS

	W	L	Pct.
Minnesota	6	2	.750
IOWA	5	2	.714
Illinois	5	2	.714
Michigan State	5	3	.675
Northwestern	4	4	.500
Indiana	3	4	.429
Ohio State	3	5	.375
Michigan	2	4	.333
Wisconsin	2	5	.286
Purdue	2	6	.250

Today's TV Game (CBS-TV at 2 p.m.):
Illinois at Minnesota

Games Tonight:
Indiana at IOWA (7:30 p.m.)
Michigan State at Northwestern
Michigan at Purdue
Ohio State at Wisconsin

Monday's Games:
Ohio State at IOWA (7:30 p.m.)
Minnesota at Indiana
Michigan State at Illinois
Northwestern at Michigan
Wisconsin at Purdue

St. Mary's Blasts Cosgrove by 66-49

(Special to The Daily Iowan)

COSGROVE—St. Mary's Ramblers had little trouble in racking up a 66-49 triumph in the sectional finals here Friday night over an outclassed Cosgrove quintet.

The Ramblers jumped into a commanding lead in the first quarter and were never pressed. The St. Mary's second stringers played most of the last half, with Coach Robert Campbell using every man on his bench.

High scorers for the winners were Donald Lumsden with 20 and David Maher. The Cosgrove defense boxed in Rambler ace Dennis Walljasper, who hit only seven points, but left the St. Mary's forwards open.

Illini, Gophers In Spotlight

CHICAGO (AP) — One of the Big Ten basketball season's key games, first-place Minnesota vs. runnerup Illinois, will be viewed nationally on television, 2 p.m., (CST-CBS), today.

The matinee at Minneapolis precedes a four-game conference program tonight which features Indiana's visit to Iowa, whose Hawkeyes are tied with Illini for second place at 5-2.

Minnesota's Gophers are in front by a half game with 6-2 with the conference race half completed.

Other games include Michigan State (5-3) at Northwestern (4-4), Michigan (2-4) at Purdue (2-6), and Ohio State (3-5) at Wisconsin (2-5).

The Gophers will display two crack shots in Dick Garmaker and Chuck Mencel, and probably the biggest man in college basketball from a tonnage viewpoint, 6-11, 285-pound Bill Simonovich.

9 Records Tumble In Iowa Track Win

Iowa opened its indoor track season with an impressive win over Wisconsin, 72½-41½, at the field house Friday night. Nine records were broken and two tied as the Hawks swept nine of the 12 events.

New meet records were claimed by Les Stevens in both the 70-yard high and low hurdles. He skimmed the six barriers in the high hurdle race in 8.5 topping the old record of 8.6 set by Ed Smith of Wisconsin in 1939.

Stevens ran the low hurdles in 7.9 topping the old meet record of 8.1 set by Duwayne Dietz of Iowa in 1952 and Glen Hesseltine of Iowa in 1954.

His time also replaced the existing field house and Iowa record of 8.6 in the high hurdles set by Russ Merkel of Iowa in 1950.

His low hurdle time tied the field house and Iowa records of 7.9 held by Russ Merkel.

Nick Piper claimed a new meet record and Iowa record in the pole vault with a leap of 13-9⅜. The old meet record was 13-3 held by Milt Padway of Wisconsin in 1938. The old Iowa record was 13-7½ set by Henry Canby in 1929.

Paul Kitch of Iowa topped the meet high jump record of 6-3¼ with a jump of 6-3¾. The old record was set by Al Harrer of Wisconsin in 1940.

Earl Smith claimed the other meet record for the Hawks, winning the broad jump with a leap of 23-10¼. He held the old record of 23-1 set last year.

The only Badger to claim a record was Charles Thomas in the shot put. Thomas heaved the shot 48-10¼ to top his own record of 48-10 set last year.

Murray Keatinge, Hawkeye sophomore, turned in a surprising job winning the half mile and taking second behind Rich Ferguson in the mile run.

Ferguson romped to an easy win in the mile but could not repeat in the half as he faded on the last lap to finish third.

Jon Dalton, Badger distance ace, breezed to an easy win in the two mile run, winning the event by approximately 200 yards.

Gymnasts Nip Huskers

Iowa gymnasts won four out of six events and tied a fifth as they downed the University of Nebraska, 52½-43½, in the field house Friday night.

Sam Bailie, Iowa's sensational sophomore from St. Petersburg, Fla., led the Hawkeye scoring with 27 points, including three firsts. The Cornhuskers' leading scorer, Bruce Riley, compiled 24 of Nebraska's total as he nabbed a first on the horizontal bar in addition to four second place spots.

The Hawks shot into the lead as Walt Patterson and Bailie grabbed first places on the trampoline and side horse respectively, but Nebraska slowed the Iowa gymnasts' scoring spree as they whipped the Hawks, 11-5, on the horizontal bar. However, Bailie picked up two successive firsts on the parallel bars and flying rings while Patterson picked up his second first place spot of the evening by winning the final event, tumbling.

The Hawks will wind up the home gymnastics season when they meet Wisconsin today at 2 p.m. in the field house.

Trampoline: 1. Walt Patterson (I); 2. Jerry Kottong (I); 3. Sam Bailie (I); 4. Bruce Riley (N); 5. Don Hodge (N)

Side Horse: 1. Sam Bailie (I); 2. Bruce Riley (N); 3. Bert Minn (N); 4. Don Dohrmann (I); 5. Walt Patterson (I)

Horizontal Bar: 1. Bruce Riley (N); 2. Sam Bailie (I); 3. Dan Fogel (N); 4. Walt Strickler (N); 5. Walt Patterson (I)

Parallel Bars: 1. Sam Bailie (I); 2. Bruce Riley (N); 3. Dick Kuiper (I); 4. Dan Fogel (N); 5. Walt Strickler (N)

Flying Rings: 1. Sam Bailie (I); 2. Bruce Riley (N); 3. Walt Strickler (N); 4. Stan Beebee (I); 5. Dan Fogel (N)

Tumbling: 1. Walt Patterson (I); 2. Bruce Riley (N); 3. Don Hodge (N); 4. Sam Bailie (I); 5. Dan Fogel (N)

Final Score: Iowa 52½, Nebraska 43½

Meet Moved Up

The fencing meet today against Northwestern and Lawrence Tech which had been scheduled for a later time has been moved up to a 2 p.m. starting time. It will run concurrently with the wrestling match against Michigan in the field house.

JOHNSON SCORES KO

NEW YORK (AP) — Harold Johnson dropped a beautiful righthand punch on Paul Andrews' jaw Friday night to knock out the favorite from Buffalo, N.Y., in the sixth round.

Cage Scores

Dartmouth 51, Columbia 63
George Washington 77, Richmond 62
Princeton 57, Brown 55
Virginia 98, North Carolina 73

LUBIN'S
SELF SERVE DRUG STORE
Opposite Younkers — 118 E. Washington
SPECIAL SALE!

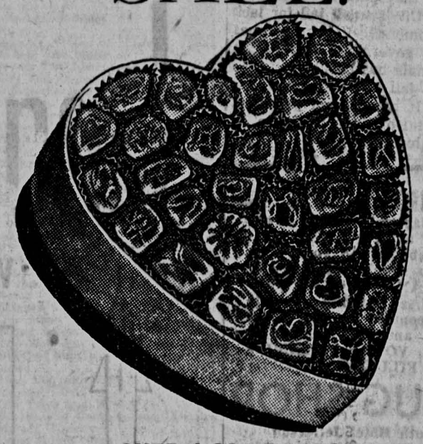

OVER 1,000 BOXES
Of Famous Name
VALENTINE
Heart-Shaped Boxes
CANDY

Regular 95c Boxes ..... ea. 47½c
Regular $1.65 Boxes ..... ea. 82½c
Regular $2.25 Boxes ..... ea. $1.12½c
Regular $2.75 Boxes ..... ea. $1.37½c

LUBIN'S

SMORGASBORD
DAILY AT 5:00 P.M.
11:00 A.M. ON SUNDAY
Melody Mill Cafe
50 Kinds of Food — $1.50 and $2.00
Now Open Daily at 11:00 A.M.
SERVING A COMPLETE PLATE DINNER - $1.00
MONDAY THROUGH SATURDAY
Plenty Parking • Meal A Minute
Eat Food With A Reputation
From Coast To Coast
Melody Mill Cafe

"Doors Open 1:15-9:45"
STRAND
NOW! "Ends Monday"
2 FIRST RUN HITS 2
KILLER...OUTLAW...DEATH DRIVER!
JOHN IRELAND
DOROTHY MALONE
THE FAST AND THE FURIOUS
CO HIT...
New Adventure Thrills!
THE LAWLESS RIDER
RELEASED THRU UNITED ARTISTS

"Doors Open 12:00 - NOON"
NOW - Ends Tuesday -
ENGLERT
'TIS TOWN TALK!
SHOWS AT — 12:15 - 3:10 6:10 - 9:00 — "Feature 9:15"
PRICES NOT ADVANCED!
JUDY GARLAND • JAMES MASON
A STAR IS BORN
CinemaScope Technicolor
— PLUS —
CINEMASCOPE - COLOR "5TH AVENUE FUJIYAMI"
— LATEST NEWS —

ENGLERT
STARTS - NEXT WEDNESDAY — FEB. 16 —
THE GREAT STAGE SHOW HITS THE SCREEN WITH A WOW!
CARMEN JONES
In COLOR!
CINEMASCOPE
Dorothy DANDRIDGE - Harry BELAFONTE
Pearl BAILEY - Olga JAMES - Joe ADAMS

MAJOR STUDIO
SNEAK PREVUE SUNDAY 7:45 P.M.
Come in around 7:45 P.M. Sunday . . . see the "Sneak" . . . then stay and see the last showing of "TROUBLE in the GLEN"
Can't tell you what the "SNEAK" is . . . BUT . . . we can tell you it's a brand new comedy with a brand new comedian who is England's No. 1 current favorite . . . ALL WE CAN GUARANTEE YOU IS LAUGHS!
THE CAPITOL Over the WEEKEND!
ATTENTION! BASKETBALL FANS — You can still see a complete show after the ball game tonite as late as 10 P.M.
1st IOWA CITY SHOWING
★ ★ ★ ★ ★
HERE'S THE RIOT MAN! FROM THE AUTHOR OF "THE QUIET MAN"
THE QUIET MAN — Trouble in the Glen
HERBERT J. YATES and HERBERT WILCOX present
TROUBLE IN THE GLEN
TRUCOLOR by Consolidated
starring MARGARET LOCKWOOD • ORSON WELLES • FORREST TUCKER
co-starring VICTOR McLAGLEN • JOHN McCALLUM
featuring MARGARET McCOURT • ARCHIE DUNCAN
Produced and Directed by HERBERT WILCOX
Screen Play by FRANK S. NUGENT
From the Story by MAURICE WALSH
A REPUBLIC PICTURE

DANCELAND
Cedar Rapids, Iowa
Iowa's Smartest Ballroom
TONITE
Big Valentine Party
FREE to the Ladies FREE
A Bottle of Enchanting
"Black Diamond Perfume"
as long as it lasts
BOBBY ANDERSON & HIS ORCHESTRA
Next WEDNESDAY
BIG MASQUERADE BALL
DON HOY & his Host of Stars

VARSITY NOW! Ends Monday!
DAWN AT SOCORRO
CinemaScope TECHNICOLOR
RORY CALHOUN
PIPER LAURIE
A UNIVERSAL-INTERNATIONAL PICTURE
CO HIT...
THIS IS YOUR ARMY
Produced in Cooperation with the United States Army
Print by TECHNICOLOR

LATE SHOW TONITE
IOWA
TODAY Thru TUESDAY
She slept in his bed...wore his pajamas
THEN SHE REALLY TOOK OVER!
DICK POWELL • DEBBIE REYNOLDS
in Susan Slept Here
RKO RADIO
co-starring ANNE FRANCIS • color by TECHNICOLOR
COMPANION HIT
She tops her Academy Award triumph in "Come Back, Little Sheba."
SHIRLEY BOOTH
ROBERT RYAN
IN HAL WALLIS' PRODUCTION
"ABOUT MRS. LESLIE"
XTRA • WALT DISNEY TECHNICOLOR CARTOON

THE PERFECT COMBINATION — A DISTINGUISHED CAST . . IN A DISTINGUISHED MOTION PICTURE — IN A THEATRE OF DISTINCTIVE ENTERTAINMENT!
THE CAPITOL MOTION PICTURES of Distinction!
"BRILLIANT! gorgeous and glowing...an exciting action film!" — Crowther, N.Y. Times
"MAGNIFICENT! It is a splendid movie, vivid, impulsive, gorgeous and headstrong!" —Guernsey, Herald Tribune
"★★★★ EXQUISITE!" —Kate Cameron, Daily News
"SEE IT! A Visual Delight!" —Rose Pelswick, Journal American
"SUPERB! Sure To Win Awards!" —Quinn, Mirror
WILLIAM SHAKESPEARE'S Romeo and Juliet
color by TECHNICOLOR
The most beautiful love story of all time... the most beautiful motion picture since "The Red Shoes"
MID-WEST PREMIERE • NEXT TUESDAY
Laurence Harvey • Susan Shentall
Flora Robson • Norman Wooland
Mervyn Johns and Bill Travers • Sebastian Cabot

Surprises Hoeg

DAGMAR SURPRI
Hoegh, when after run
her fingers through the
ernor's crewcut, she plant
kiss on the governor's c
The blonde television ac
who caused the governo
receive some good na
kidding, was in Des M
for the 1955 Auto Show.

5,000 Cars Unregistere

Approximately 5,000 Jo
county automobile owne
main subject to fines for
to obtain 1955 county
tags. Deadline for obtaini
tags was January 31; fines
been imposed since Febru

Fines range from a $1
mum to five per cent of
tal cost of the auto for
month of tardiness.

City Police Chief Oliv
White said Friday tickets
issued to car-owners who
not obtained state vehicl
as soon as the state auto
registration division of t
partment of public safe
quests. In past years th
been around March 15.

More than 10,000 auto-o
have already obtained tag
since January 1.

Bi-Partisan Group To Nominate 2 Fo School Board Po

Candidates for two po
on the city school board
nominated Friday at 7:3
in the city council chamb
a meeting of the Iowa C
partisan school selection
mittee.

Two present members, A
Oathout and Irving B.
have announced that the
not be candidates for re-el
Each has served six years
board.

David D. Stochl, schoo
trict treasurer, has also
drawn from the list of
dates.

The bi-partisan com
consists of 10 represen
from each of the two
parties. One member fro
party represents each
nine voting precincts a
10th from each party rep
the school district areas
the city limits.

The school board electio
be held March 14.

Pharmacy Prom To Feature Prizes

The customary interm
prize drawing will highlig
19th annual Pharmacy
Prom in the main lounge
Memorial Union, Friday
25.

Paul Pearson and his
tra will play for the pha
formal from 9-12 p.m.

Tickets are available
pharmacy students at a p
$2.

Prizes to be awarded
drawings are donated
event by pharmaceutical

Life for Birds Says Husband

CHICAGO (AP) — Life
Winnemac ave., says John
ers, is for the birds.

Meyers, 59, complain
circuit court Friday th
home life is pretty mi
because of his wife's 93
keets that screech and
bird, a myna named Oma
talks.

"They fly loose throu
apartment," Meyers tol
court, " and they keep me
nights."

His lawyer asked the c
order the wife, Adrienne,
remove the birds and "
pet shop."

Her lawyer replied th
already is in business. S
a beauty shop.

The court set April 4
hearing.

REED APPOINTED

Dr. Paul A. Reed, 431 O
ave., has been appointed J
county health officer
county board of health su
ing Dr. Dennis F. Fitzp
who died last August.

night

ove by 66-49

ing every man on his bench. High scorers for the winners ere Donald Lumsden with 20 d David Maher. The Cosgrove ffense boxed in Rambler ace ennis Walljasper, who hit only ven points, but left the St. ary's forwards open.

VARSITY NOW! Ends Monday!

DAWN AT SOCORRO

Color by TECHNICOLOR

A UNIVERSAL-INTERNATIONAL PICTURE

RORY CALHOUN PIPER LAURIE

CO HIT...

THIS IS YOUR ARMY

Produced in Cooperation with the United States Army

Print by TECHNICOLOR

ZA TODAY Thru TUESDAY

ed...wore his pajamas

ALLY TOOK OVER!

BBIE REYNOLDS

pt Here

RKO RADIO

by TECHNICOLOR COMPANION HIT

triumph eba."

OTH AN CTION ESLIE"

LOR CARTOON

COMBINATION – ISHED CAST . . UISHED MOTION IN A THEATRE ENTERTAINMENT!

TOL MOTION PICTURES of Distinction!

owing...an ilm!" —Crowther, N.Y. Times

NT! movie, vivid, eous and —Guernsey, Herald Tribune

XQUISITE!" —Kate Cameron, Daily News

sual Delight!" —Rose Pelswick, Journal American

re To Win Awards!" —Quinn, Mirror

WILLIAM SHAKESPEARE'S omeo Juliet

Color by TECHNICOLOR

· Susan Shentall Norman Wooland l Travers · Sebastian Cabot

Surprises Hoegh

DAGMAR SURPRISED Hoegh, when after running her fingers through the governor's crewcut, she planted a kiss on the governor's cheek. The blonde television actress, who caused the governor to receive some good natured kidding, was in Des Moines for the 1955 Auto Show.

Acacia To Honor Housemother at Tea

Members of Acacia social fraternity will honor their new housemother, Mrs. Mary Hamilton, at a tea in the Memorial Union main lounge from 2 to 4 p.m., Sunday.

Faculty and staff members, Acacia alumni, and other friends of the fraternity will have the opportunity to meet Mrs. Hamilton who recently assumed her position at Acacia.

Mrs. Margery Tracy, former Acacia housemother recently became housemother at Westlawn dormitory.

Mrs. Hamilton, formerly of Oskaloosa, attended SUI during the 1928-29 school year and is a member of Delta Gamma social sorority.

She is the mother of four daughters, all of whom are grown and married.

Mrs. Lloyd Howell, Mrs. Clarence Updegraff, Mrs. Carl Kringel, and Mrs. William Burney, wives of Acacia alumni, will pour at the tea.

Hancher Approves '55 Student Trips

SUI President Virgil M. Hancher has approved the recommendations of the student trip committee concerning trips of the marching band, the Highlanders, and student body during the 1955 football season.

The committee proposed that the Iowa-Michigan game at Ann Arbor, Mich., Oct. 29, be considered the official student, and the SUI band trip. The Iowa-Wisconsin game at Madison, Wis. Oct. 1, will be the Highlanders' trip.

Cheerleading Tryouts

Tryouts, to replace those cheerleaders leaving at the end of the semester, will be held Feb. 16 through 19 in Macbride hall auditorium from 3 to 5 p.m.

Three men and three women will be chosen as replacements. All those interested should attend tryouts or contact Alan Waxenberg, A3, Davenport, at 4117.

5,000 Cars Unregistered

Approximately 5,000 Johnson county automobile owners remain subject to fines for failure to obtain 1955 county vehicle tags. Deadline for obtaining the tags was January 31; fines have been imposed since February 1.

Fines range from a $1 minimum to five per cent of the total cost of the auto for each month of tardiness.

City Police Chief Oliver A. White said Friday tickets will be issued to car-owners who have not obtained state vehicle tags as soon as the state automobile registration division of the department of public safety requests. In past years this has been around March 15.

More than 10,000 auto-owners have already obtained tags, 848 since January 1.

Board Asks Bids For Resurfacing

The Johnson county board of supervisors has asked for bids on 40 miles of road resurfacing in the south-central section of the county by 1:30 p.m. March 7.

Roads in Sharon, Union Liberty, West Lucas and Penn townships are scheduled to receive about $30,000 worth of crushed stone surfacing.

According to County Engineer Raymond H. Justen, all but two miles of the new surfacing is to be crushed stone on old roads.

The supervisors have asked for bids on 17,244 tons of the crushed stone.

Hair 'Skin Color' Bald Senator Says

WASHINGTON (AP) — Bald-domed Sen. Eugene D. Millikin (R-Colo.) was stumped only momentarily Friday when a congressional committee secretary asked what he considered the color of his hair.

He was filling out a form for renewal of his identity card for the senate-house atomic energy committee, on which he serves.

Millikin hesitated only briefly and then answered, "Put down skin color."

Bi-Partisan Group To Nominate 2 For School Board Posts

Candidates for two positions on the city school board will be nominated Friday at 7:30 p.m. in the city council chambers at a meeting of the Iowa City bi-partisan school selection committee.

Two present members, Alva B. Oathout and Irving B. Weber, have announced that they will not be candidates for re-election. Each has served six years on the board.

David D. Stochl, school district treasurer, has also withdrawn from the list of candidates.

The bi-partisan committee consists of 10 representatives from each of the two major parties. One member from each party represents each of the nine voting precincts and the 10th from each party represents the school district areas outside the city limits.

The school board election will be held March 14.

City Record

BIRTHS

Mr. and Mrs. Leroy Forbes, Lone Tree, a boy Thursday at Mercy hospital.

Mr. and Mrs. Marshall Rosner, 206 Stadium Park, a boy Thursday at Mercy hospital.

Mr. and Mrs. Arnold Randall, Solon, a girl Friday at Mercy hospital.

Mr. and Mrs. Claude Carraux, Riverside, a girl Friday at Mercy hospital.

DEATHS

Mrs. Barbara Lenz, 78, Lone Tree, R.R. 1, Friday at Mercy hospital.

Pharmacy Prom To Feature Prizes

The customary intermission prize drawing will highlight the 19th annual Pharmacy Prize Prom in the main lounge of the Memorial Union, Friday, Feb. 25.

Paul Pearson and his orchestra will play for the pharmacy formal from 9-12 p.m.

Tickets are available only to pharmacy students at a price of $2.

Prizes to be awarded in the drawings are donated for the event by pharmaceutical firms.

Life for Birds Says Husband

CHICAGO (AP) — Life at 1464 Winnemac ave., says John Meyers, is for the birds.

Meyers, 59, complained in circuit court Friday that his home life is pretty miserable because of his wife's 93 parakeets that screech and a 94th bird, a myna named Omar, that talks.

"They fly loose through the apartment," Meyers told the court, " and they keep me awake nights."

His lawyer asked the court to order the wife, Adrienne, 47, to remove the birds and "open a pet shop."

Her lawyer replied that she already is in business. She has a beauty shop.

The court set April 4 for a hearing.

REED APPOINTED

Dr. Paul A. Reed, 431 Oakland ave., has been appointed Johnson county health officer by the county board of health succeeding Dr. Dennis F. Fitzpatrick, who died last August.

Sweetest VALENTINES

Schrafft's - Johnston's

CHOCOLATES

Regular and Heart Shaped Boxes

¼ lb. to 5 lbs.

55c to $10

Racine's

RECORD SUGGESTIONS FOR YOUR VALENTINE

"MUSIC FOR LOVERS ONLY"—Jackie Gleason.
"YOUNG AT HEART"—Frank Sinatra & Doris Day.
"ST. VALENTINE'S DAY"—Bing Crosby.
"TWO IN LOVE"—Nat "King" Cole.
"MUSIC TO REMEMBER HER"—Jackie Gleason
"SONGS FOR YOUNG LOVERS"—Frank Sinatra.
"GLENN MILLER LIMITED EDITION"—Volume 2.
"FANNY"—Original cast.
"SOMETHING COOL"—June Christy.
"VOICES IN MODERN"—Four Freshmen.
"JUST ONE MORE DANCE"—Les Elgart.
"JAZZ GOES TO COLLEGE"—Dave Brubeck.
"SHOW BUSINESS"—movie cast.
"MOOD FOR LOVE"—Andre Kostelanetz.
"THE KENTON ERA"—Limited Edition—Stan Kenton Orch. 1941-1954 . . . . . $24.95.

All Available on 45 or 33 RPM

WEST MUSIC CO., Inc.

14 South Dubuque St.
Iowa City, Iowa

In a Quandary About Your Laundry?

Get the Laundromat Habit

Why send your clothes home when it's easier, cheaper and quicker to have them done at the LAUNDROMAT. No bundles to wrap, no stamps to buy, no more waiting until the postman arrives to find a clean pair of socks.

Friendly attendants to help you save

Look At These Low Prices:
8-lb. load, inc. soap 35c
8-lb. load, dried 20c
Dry Only — dry weight, 4c per lb.

40 — New Washers — 40 INDIVIDUALLY yours when you wash at

LAUNDROMAT

2 Blocks East of Post Office — Dial 8-0291

Want to RENT, BUY or SELL

READ The WANT ADS

in The Daily Iowan

WANT AD RATES

One day ..... 8c per word
Three days ..... 12c per word
Five days ..... 15c per word
Ten days ..... 20c per word
One Month .... 39c per word
Minimum charge 50c

CLASSIFIED DISPLAY
One insertion ..... 98c per inch
Five insertions per month, per insertion..... 88c per inch
Ten insertions per month, per insertion ..... 80c per inch

DEADLINES
4 p.m. weekdays for insertion in following morning's Daily Iowan. Please check your ad in the first issue it appears. The Daily Iowan can be responsible for only one incorrect insertion.

4191

Real Estate

FOR SALE: Two bedroom house, full basement. Dial 9681.

Personals

PERSONAL LOANS on typewriters, phonographs, sports equipment, jewelry. HOCK-EYE LOAN COMPANY. 126½ South Dubuque.

DON'T DROWN THOSE KITTENS! We will find a pleasant home for them if you want fewer plates to fill. Just phone 4191 and a courteous classified adtaker will help you find them a home.

Work Wanted

Wanted: Washing and ironing. Phone 8-2913.

SEWING, repairing. 7498.

RENT-A-CAR OR RENT-A-TRUCK
LICENSED
HERTZ Drive-Ur Self SYSTEM
MAHER BROS.
Phone 9696

Lost and Found

LOST: Rosary, ebony, made in France. Phone 9555.

Miscellaneous for Sale

USED stoves and dryers. Bupane Gas Co. Dial 5430.

'40 FORD Runabout. Radio and heater. 8-3297.

BABY BED and stroller. Dial 7086.

LADIES skis, poles, boots. 8-1885.

FOR SALE: General Electric Refrigerator. Dial 8-4184.

FORMALS, Original design! Information 8-0235.

1949 WESTINGHOUSE refrigerator. 7 cubic foot. $65.00. Dial 8-0696.

Used, rebuilt, washing machine, refrigerator, stove. Larew Co. 227 E. Washington.

FURNITURE, NEW and used. Exceptional values—good variety—what do you need? Thompson Transfer & Storage Co.

LOTS OF CALLS! Regardless of the size of your sale, you'll turn unneeded items into ready cash. Phone 4191 and place your ad in the Iowan Classifieds.

FOR SALE: Tuxedo, like new, size 39. Dial 3690.

SMITH-CORONA portable typewriter. Excellent condition. $45. Phone 8-4025.

STUDIO couch with bolsters. Cost $55, three months ago, $20. Maple desk with vanity mirror, $15. Couch with slip cover, $10. Refrigerator, rebuilt GE, $40. 6533.

CLEANING UP FOR THE SEASON: Warm sheep lined coats. Topcoats. Suits, Overcoats. Sweaters, big and small. HOCK-EYE LOAN.

Typing

TYPING. 8-0429.

TYPING. 7934.

TYPING, theses and manuscript. Ex-commercial teacher. Work guaranteed. Dial 8-2463.

TYPING. 2447.

TYPING — Phone 5169.

Wanted

WANTED: Baby crib. 22 East Prentiss ave.

Ignition
CARBURETORS
GENERATORS STARTERS
Briggs & Stratton Motors
PYRAMID SERVICES
621 S. Dubuque Dial 5723

Instruction

BALLROOM dance lessons. Mimi Youde Wurlu. Phone 9485.

Baby Sitting

CHILD CARE in my home weekly. Dial 8-2793.

BABY-SITTING. Dial 3311.

Babysitting in my home. Phone 2064.

TYPING. 8-0429.

Care for children mornings in private home. Dial 8-1224.

Help Wanted

NEEDED! Man or woman at once to take care of established customers in Iowa City for famous, nationally advertised Watkin products. Good earnings immediately. No investment. Write J. R. Watkins Co., D-64, Winona, Minn.

BUYING OR SELLING PROPERTY? Daily Iowan classifieds will help do the job for a few cents a day! Phone 4191 and learn of the low, low cost. They're your cheapest means of advertising in the city — but the results are BIG BIG BIG!

Who Does It

The Market's Great, The Cost is Small! Iowan Classifieds Beat Them All! Phone 4191 Today

IOWAN Classifieds will do your selling job! Phone 4191.

CUSTOM work with tractor. 3091. Jack Sterlane.

Rooms for Rent

NEW double room for rent. Male student. Apt. 1, 435 Ridgeland Ave.

ROOM for rent. Girl. 8-1462.

WANT to rent a room? Daily Iowan classifieds carry ideal room rentals every day. Here are several for you to consider.

HALF-double room. Undergraduate men. Phone 8-2293. 702 East Washington.

ROOM for rent. Male student. 8-3526.

Pets

SPECIAL SALE on parakeets, canaries, feed, cages. Dial 2662.

For sale: Birds, cages, feed. Dial 2662.

WHITE German Shepherd dog. 9 months old. Dial 5054.

Fender and Body Work by EXPERT WORKMEN
Kennedy Auto Mart
708 Riverside Drive
DIAL 7373

WELCOME New Students!
For The FINEST in Home Appliances and Expert Service . . . it's
ALDENS
Iowa City's Admiral Dealer — TV & Appliances

This COUPON Good for $5.00 on the purchase of any appliance of $50 or over!
— CLIP & SAVE —

STORE HOURS
9 a.m. to 5 p.m. Daily
9 a.m. - 9 p.m. Monday

Aldens 118 SOUTH CLINTON ST Phone 8-1101

Your Maytag Dealer

LAFF-A-DAY

"Hi, dear—been waiting long?"

DAILY IOWAN WANT AD ORDER BLANK

To determine cost of ad turn to rate box, first column of want ad section. Cost

THE DAILY IOWAN WANT ADS

NAME .....
ADDRESS .....
TOWN .....

Publish Ad the Days Checked:
Tues.
Wed.
Thur.
Fri.
Sat.
1 mo.

WRITE AD CLASSIFICATION HERE

Please Print Your Ad (F-12)

BLONDIE By CHIC YOUNG

BEETLE BAILEY By MORT WALKER

Close Hall Changes With The Times

(EDITOR'S NOTE: This is the sixth in a series about buildings on the SUI campus).

By S. Kingsley Hopkins

One of the first buildings acquired by SUI in the university campus expansion program was Close hall, originally the Iowa City YMCA-YWCA.

The three-story structure, on the northwest corner of Dubuque st. and Iowa ave., has housed everything from literary societies to heavy printing presses.

Close hall was built in 1890. The building was named after a prominent Iowa City family, main contributor to the building fund.

Was Community Center

Until 1925 the building served as a community center housing a gymnasium, other recreation facilities, and several university affiliated literary societies. The literary groups, three fraternal and three sister societies, were then the centers of student scholastic and social activity. They no longer exist.

The university added Close hall to its growing campus in 1925 to house the school of journalism, university printing service, and student publication offices. A heavy flat bed press and other printing facilities were installed in the basement.

The Daily Iowan and other university and student publications are still printed in the Close hall shop.

Fire Hits Hall

Close hall activities were interrupted in 1940, when a New Year's Day fire destroyed the second floor and turret structures of the building. R. J. Phillips, superintendent of maintenance and operation, remembers that he was settling down to listen to the Rose Bowl game when he received a call that the building was afire.

The round castle-like turrets and the second floor were gutted in the fire. The university decided not to completely rebuild the damage, and today Close hall is only half a building, ending abruptly after one story.

The ornate columns and stairway that once marked the entrance to the building were torn down and replaced by a simple pipe-bannistered cement staircase.

What was once an impressive structure, reflecting the massive embellished architecture of the 19th century, became a stunted, flat-roofed box.

During the two months necessary to repair Close hall the journalism school moved to East hall, where it remained until the new Communications Center was completed in 1953.

All printing operations were also temporarily suspended. University printing was jobbed out to Iowa City printers. The presses of the Iowa City Press-Citizen did double duty, The Daily Iowan rolling off in the morning, the Press-Citizen in the afternoon.

When Campus Stores was organized in 1945, Close hall took on new roomers. Campus Stores, supplying students and faculty with locally written course supplements, theme books, and standardized class forms, remained in Close hall until the summer of 1954. At that time Campus Stores was moved to the building directly west of the hall on Iowa ave.

Eventually the presses used by The Daily Iowan will be moved to the Communications Center, and Close hall will once again have new occupants.

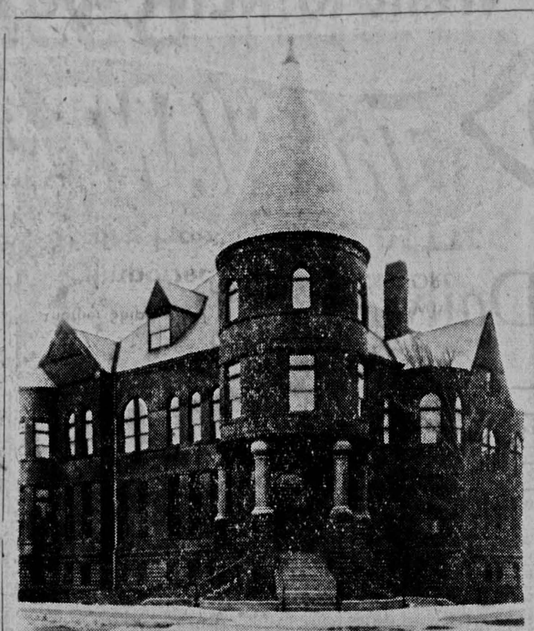

CLOSE HALL, as it appeared from its erection in 1890 until the 1940 New Year's day fire destroyed the upper half, displays an architectural flourish of ornate columns.

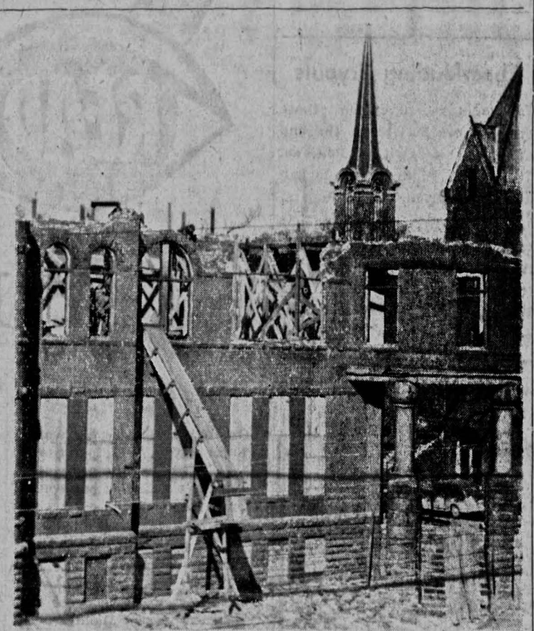

AFTER THE FIRE on New Year's day, 1940, workmen finished the job of removing the top story of Close hall which the fire had already begun.

CLOSE HALL is now a squat, one-story structure housing the university publications offices, The Daily Iowan business offices and mechanical shop.

Survey To Determine Fund Campaign Future

The future of Iowa City fund-raising drives may be determined by a survey to be conducted next Saturday.

SUI students will poll Iowa City residents for the Community Chest board, asking three questions:

1. Do you favor a United Fund campaign?

2. Would you give the same amount to a United Fund drive that you now give to health and welfare agencies?

3. Do you recommend disbanding of the Community Chest?

Prof. M. C. Boyer, chairman of the Community Chest board, said, "The Community Chest is an agency of the people. The purpose of this survey will be to determine the feeling of the people toward the Community Chest."

The failure of the Community Chest to reach its goal in the past four years influenced the board to make the survey, Boyer said.

Daily Iowan
Classifieds For Results!

Girl Must Eat 150 Bananas Per Week

BATON ROUGE, La.(AP)—A 5-year-old girl with a rare disease has to eat 50 pounds of bananas a week, the Louisiana board of public welfare was told Friday.

The unidentified child is one of a family of nine with a reported monthly income of $105.

In describing the child's plight to the board, C. C. Sills, executive welfare assistant, said 50 pounds meant 200 bananas. Later, he figured the amount at 150 bananas.

He said the disease is celiac, a nutritional disturbance in which absorption of food—especially fats—is impaired.

Sills mentioned the case in his report on special dietary benefits for the needy, and said the welfare department grants $87 a month to help feed the child. Her diet also includes 3 broiled chickens, 2 pounds of stew meat, 10 cans of applesauce and other food.

Hollywood Prepares for Oscar Hoopla

HOLLYWOOD (AP) — The film industry was getting set Friday for a huge hoopla to celebrate nominations for the 1954 Oscars.

For the past 26 years, the Motion Picture Academy has merely handed out lists of the nominees to the press. This year it's different.

The academy has found an angel, an auto firm which is sponsoring a national telecast of the nominations Saturday night as well as the final awards March 30. Since the mere announcement of the nominees would make dull watching, NBC has turned the affair into a big production.

The telecast will be centered at the network's headquarters in Burbank. Pickups will be made from Ciro's, Romanoff's and the Cocoanut Grove, where parcels of stars will be herded. When emcee Jack Webb announces the nominees, cameras will turn to the night spots and attempt to capture reactions of surprise, joy, etc.

No Quail For Ike

THOMASVILLE, Ga. (AP) — President Eisenhower's good weather luck deserted him Friday and he got no quail at all during an hour and a half of hunting at Secretary of the Treasury George M. Humphrey's 600-acre estate.

After the futile 90-minute effort Friday morning the President and Humphrey returned to the secretary's plantation home and took it easy the rest of the day.

The chief executive and Humphrey each brought down two quail in less than an hour's shooting shortly after they arrived here from Washington late Thursday.

Mrs. Eisenhower, her mother, Mrs. John S. Doud, and Mrs. Humphrey passed the time Friday playing the word game "Scrabble."

The President is scheduled to fly back to Washington Sunday afternoon.

Dr. Seebohm Elected To Allergy Academy

Dr. Paul M. Seebohm, SUI professor of medicine and director of the allergy clinic, has been elected to fellowship by the American Academy of Allergy.

The American Academy of Allergy is a professional association of physicians practicing allergy, whose purpose it is to promote knowledge and research in allergic conditions.

Another Shipment of
Imported From France
PIPES
only 98¢

Our own "STRATFORD"
CIGARETTES
carton 1.84
package . . . 20¢

(1 Block South First National Bank)
—CLEAN — FRIENDLY — COURTEOUS
GIBBS DRUG
THE FARM AND CITY STORE
PHONE 5913 IOWA CITY

Choice of Parents
Choice of Wife
IMPORTANT DECISIONS
Choice of Job

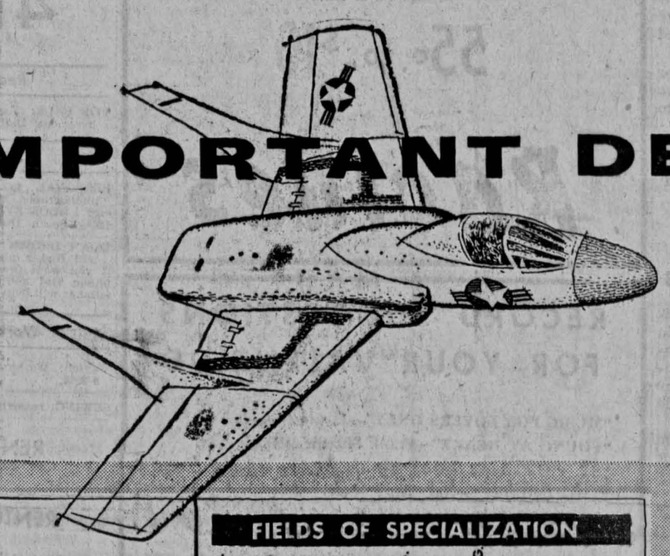

SCOPE OF OPPORTUNITIES	FIELDS OF SPECIALIZATION: AERONAUTICAL ENG.	MECHANICAL ENG.	CIVIL ENG.	ELECTRICAL ENG.	ELECTRONICS	ARCHITECTURAL ENG.	HYDRAULICS ENG.	ADMINISTRATIVE ENG.	PHYSICS	MATHEMATICS	CHEMISTRY	METALLURGY
ADMINISTRATION	●	●	●	●				●				
POWER PLANT ANALYSIS	●	●										
AIRCRAFT STANDARDS	●	●	●	●	●	●	●					●
PRODUCTION DESIGN	●	●	●	●								
FLIGHT TEST LIAISON	●	●		●								
AIRFRAME	●	●	●			●						
MECHANICAL COMPONENTS	●	●					●					
INSTALLATIONS	●	●		●			●					
LIAISON	●	●	●	●		●	●					
TECHNICAL PUBLICATIONS	●	●		●	●	●		●				
AERODYNAMICS	●	●										
MISSILE DESIGN	●	●	●	●	●	●	●		●	●		
DYNAMIC ANALYSIS	●	●	●						●	●		
STRUCTURES DESIGN	●	●	●			●						
STRUCTURES MATERIAL		●									●	●
STRUCTURES TEST	●	●	●			●	●		●			
WEIGHTS	●	●	●	●	●	●	●	●		●		
RELIABILITY		●		●	●				●	●		
ANTENNA				●	●				●			
SERVO MECHANISMS	●	●		●	●		●					
AEROPHYSICS	●			●	●				●	●		
ELECTRONICS DESIGN				●	●				●			
ELECTRICAL SYSTEMS DESIGN				●	●				●			
GUIDANCE & FIELD OPERATIONS				●	●				●			
DEVELOPMENT	●	●	●	●	●	●	●			●		
FLIGHT TEST ENGINEERING	●	●										
FLIGHT TEST ANALYSIS	●	●										
FLIGHT TEST INSTRUMENTATION	●	●		●	●				●			
TOOL ENGINEERING	●	●										
INDUSTRIAL ENGINEERING		●		●	●			●			●	●
QUALITY CONTROL	●	●		●	●						●	●

You don't have any choice on the first and very little on the second . . .

On the third however, it's strictly up to you—a poor choice can throw you years behind your classmates and a good choice can put you years ahead.

At Chance Vought, young engineers (Aeronautical, Mechanical, Civil and Electrical) have every opportunity to make a mark for themselves in the industry that places the greatest value on engineering skill and ingenuity.

The very nature of the modern aircraft—its immense complexity and its never-ending development—presents technical problems that are unparalleled in any other field of engineering.

The chart illustrates two things; first, the extent to which our work involves the various engineering and scientific specialties and second, the scope of the opportunities that exist for the young engineer.

For more information regarding these employment opportunities please contact your placement office in order to arrange for an interview with our representative when he is on campus, or write for a copy of *"Your Career With Chance Vought Aircraft"*.

Address:

We invite you to discuss your career opportunities in the aviation industry with us. Contact your placement office today for an appointment for your interview with J. M. Sloan, Chance Vought Aircraft Engineering Personnel Representative, who will visit your campus February 17.

ENGINEERING PERSONNEL SECTION
CHANCE VOUGHT AIRCRAFT
INCORPORATED
P.O. Box 5907 Dallas, Texas

Hav

UN

Ohio State 13th Victi Of Hawke

In an effort to keep down, Iowa basketba Frank (Bucky) O'Conn the bench against Oh Monday night and backfired as the Hawk into a 79-63 victory ninth-place Buckeyes.

The victory was Iowa 17 starts this season.

Minnesota kept up pace by whipping Big fending champion India

BIG TEN STANDIN

	W
Minnesota	8
IOWA	7
Illinois	6
Northwestern	5
Michigan State	5
Michigan	4
Wisconsin	3
Indiana	3
Purdue	3
Ohio State	3

Monday night. Iowa still in second place with a Minnesota's record is

Midway in the sec the Hawkeyes held a advantage over the O'Connor then started tute. Iowa's lead slowly dwindle and with a mi nine seconds remaini State needed only nine send the game into ov not infrequent happen the Big Ten this seaso mostly sophomore lineu enough for the Hawks going away.

Hawks Start Slo

As with all but one games this season, th started slowly and fell

HAWKEYES —

(Continued on Pa

Both Partie Consider J Convention

WASHINGTON (AP) — cratic leaders announce day they have decide sionally to open their convention in Chicago next year, but Republ still debating a time a for their session.

President Eisenhow with his political lieut discuss the question. T ally, the GOP nomi presidential ticket be Democrats and its la conventions have been the same city as the D

No Preference

Leonard Hall, Republ tional chairman, repor Monday's White House that Eisenhower expr preference among thr contending for the 1 convention but favored date as possible.

Democrats liked the late date and a short c but they found it was cal because some state certification of presider didates 70 to 90 days b election.

If the election l changed in time, D Chairman Paul But nounced, his party will nominating session unti That was the date t chosen earlier.

Chicago

The Democrats will Chicago's Internationa theater, scene of both p ventions in 1952.

A subcommittee he Hall will meet Wedn recommend a Republi vention site. The full Committee will conven day and probably mak lection then.