Reference Desk

Serving the State University of Iowa Campus and Iowa City

The Daily Iowan

Est. 1868 — AP Leased Wire, Wirephoto — Five Cents

Iowa City, Iowa, Thursday, November 18, 1954

The Weather

Mostly fair today. High today in 50's. Generally fair and a little warmer Friday.

'Midwest Lineman of the Week'

(SUI Photo)

HUSKY CALVIN JONES, Iowa guard from Steubenville, O., Wednesday was chosen by the United Press as its "Midwest Lineman of the Week" for his tremendous performance against Minnesota Saturday.

Jones Named 'Lineman of Week'

By JERRY HARGITT

Songwise and otherwise, "The whole town is talking about the Jones boy . . ."

The latest bit of praise-wise chatter to come out of collegiate football circles concerning Iowa's rugged guard, Calvin Jones, stems from United Press which Wednesday selected Cal as its Midwest Lineman of the Week.

Just as Cal's topnotch play last Saturday at Minneapolis continually inspired his teammates to a great game, it likewise was the inspiration UP needed to choose the husky Steubenville, Ohio, lad for the weekly honor. Indicative of Jones' line-smashing offense-defense prowess is the fact that he was honored despite the Hawks' defeat by the Gophers, 22-20.

Since his sophomore debut last season, Cal, who came to Iowa with his two high school buddies, Eddie Vincent and Frank Gilliam, has been compared with Iowa's football immortal of the early twenties, "Duke" Slater.

Selected by NBC-TV last season as a first-string all-American and placed on many pre-season honor brigades this fall, Jones is regarded by teammates, coaches, opposition and fans as the kind of competitor who is great to have on your side, but real trouble to play against.

As Iowa Coach Forest Evashevski says of Cal: "The greatest lineman I've ever coached—a natural leader both in practice and on Saturday afternoon.

"Jones is always the first to take the advice to block lower and tackle harder. And he needs that advice least."

Statements such as that coming from Evy, who stood out as a blocking back for Tommy Harmon at Michigan and who has coached such Hawkeye line toughies as all-American center Jerry Hilgenberg, Bill Fenton, Andy Houg and others, are worth paying attention to.

With his widespread reputation, opposing teams have aimed for Cal all year — often "two-timing" him, that is, having two men block him in an attempt to keep him out of the play. But this has mostly been in vain as the sturdy junior has just played all the harder and looked more and more like an all-American.

After the Minnesota game, Gopher line Coach Denver Crawford said he believed Minnesota gave Cal his "toughest time" of the season. However, Crawford admitted, "We wore out two centers trying to stop him."

Crawford added a final bit of praise with the laurel that, "There's no question he's one of the top linemen in the nation."

Gopher players backed up Crawford's remarks with many graphic examples. "I didn't see him until I was flat on my back and he was looking me in the face," said quarterback Dale Quist, who was thrown for a long loss by one of Jones' jarring tackles.

As the No. 5 man, or middle guard, in Evy's powerful front wall, the Gophers aimed their backs away from him, preferring to go off tackle in an effort to gather more steam prior to hitting the line. Another opinion came from a man who bumped heads with Cal most of Saturday afternoon.

Gopher guard Mike Falls said, "Jones is a true all-American. I've never bumped into a player who had quicker reactions. He's real strong and fast. He's great."

Ike Calls Bohlen Home

Chest Drive Ends Tonight With Auction

Fifty services will be auctioned off tonight at the Campus Chest Service Auction in the Iowa Memorial Union.

The auction will climax the four day Campus Chest drive which got underway Monday with a matchlighting ceremony by SUI President Virgil Hancher.

Articles contributed by students, faculty members and local merchants will be auctioned off by George Parizek, 1211 E. Court st. and Lyle Donohoe, 1820 E. Court st., auctioneers.

Dominick Consolo, graduate assistant in English, will be auctioned off as a shoe polisher. Prof. Ellis Newsome, of the marketing department and journalism school, will provide a dinner for two at his home.

Among the services to be auctioned off will be the oportunity to throw a pie in the face of Bob Doerr, A4, Sioux City, last year's Mr. MEBOC, or William Pinkston, SUI instructor in general business.

An autographed football and basketball will be among the articles sold. Fraternity and sorority members will serve as waiters and waitresses to the highest bidders.

Total donations received to this date total $348. This includes $191 from housing units and $157 from on-campus solicitations.

New Delay In Censure Fight Seen

WASHINGTON (AP) — An elbow bruise reportedly inflicted by a vigorous admirer sent Sen. Joseph McCarthy (R-Wis.) to the hospital Wednesday, and there was talk of calling "time out" in the senate's censure fight.

Sen. Francis Case (R-S.D.), a member of the Watkins committee which recommended censure of McCarthy, said "some consideration" undoubtedly will be given today to recessing the debate unless McCarthy is able to attend by that time.

Serious Questions

Case told a reporter McCarthy's absence "raises rather serious questions both of the senate's courtesy and its attitude toward a fellow senator."

He noted McCarthy was represented on the floor Wednesday, however, by the presence of his lawyer, Edward Bennett Williams, and by Sen. Herman Welker (R-Idaho) whose often interrupted pro-McCarthy speech filled most of the day.

Welker, floor manager for the McCarthy side, challenged the key findings of the Watkins committee as "absurd" and as "contrary to our whole theory of government."

Admitted to Hospital

McCarthy was admitted to the nearby Bethesda, Md. naval hospital, where a hospital spokesman said he may remain for several days.

Mrs. Mary Driscoll, McCarthy's secretary, said he hurt his elbow in Milwaukee last Saturday when an enthusiastic supporter shook hands so hard it rammed the elbow against a glass table top. The hospital officer said a contusion resulted and the elbow has now grown swollen and painful.

German Children on Way to Davenport Homes

(AP Wirephoto)

FIVE GERMAN CHILDREN wait in a New York city refugee office before leaving for their new homes in the Davenport area. The sisters and brothers arrived by plane from West Germany Wednesday. Their father, Peter Roczkos, died three years ago and their mother has been too ill to care for them. They are, left to right, Peter, 7; Nicholas, 3; Elizabeth, 8; Valerie, 6, and Rita, 5. The four older children will go to two farm families and the youngest to a "town" family.

U.S. Envoy To Discuss Soviet Policy

WASHINGTON (AP)—Ambassador Charles E. Bohlen, President Eisenhower's envoy to Moscow, is due back here for top level consultation on Soviet policy next week.

He is coming home in the midst of U.S. efforts to find out whether the Kremlin, which has been talking up peaceful coexistence, is willing to call a halt to the shooting down of American aircraft.

Return Announced Wednesday

Bohlen's return was announced by the state department Wednesday. The announcement came shortly after the department disclosed the text of a new protest note demanding the Soviet government take action to prevent a recurrence of Soviet fighter attacks such as that which downed a RB-29 photomaking plane Nov. 7 off Japan.

If Russia does not take "appropriate action," the note said, the United States will provide its aircraft in the future with "defensive protection." That looked like a warning that fighter escorts would accompany all planes flying in the vicinity of *Soviet controlled* areas.

Demand Action

The protest note asked for "appropriate disciplinary measures" against those who caused the attack, in which one life was lost. But its main significance in the light of Moscow talks about co-existence and improving American-Soviet relations seemed to lie in these words:

"The United States government requests . . . all possible steps be taken to prevent the recurrence of such incidents which are in flagrant contradiction of recent statements by high Soviet officials that the Soviet Union seeks to abate international tension."

Bohlen Develops Policy

Bohlen has been a key figure in the development of United States policy toward the Soviet Union for many years, and still is.

On the day the RB-29 was shot down, Bohlen went to a Kremlin dinner and spent half an hour talking with Soviet Premier Georgi Malenkov.

In that conversation, Malenkov advocated solutions of American-Soviet problems through diplomatic channels instead of letting them become big issues. The reference in Wednesday's note to recent statements by "high Soviet officials" appeared to be a reminder of the Premier's words.

Ike Asks Congress For Biparty Action

WASHINGTON (AP) — President Eisenhower appealed to congressional leaders of both parties Wednesday for continued bipartisanship on foreign and defense policies, in "the best interests of our nation."

Top Democrats, who will be leaders in the new congress, indicated agreement with the President's view that such an approach is "essential" — provided they are consulted ahead of time on major, critical decisions.

Advance Consultation

Sen. Walter George (D-Ga.), slated to become chairman of the senate Foreign Relations committee, said Eisenhower promised such advance consultation "so far as that was practical."

For 2¼ hours, the President, Secretary of State John Foster Dulles, Secretary of Defense Charles E. Wilson, and 22 Democratic and Republican congressional chieftains explored America's present and future course in the fields of foreign affairs and national security.

Those present included House Speaker Joseph Martin (R-Mass.), Rep. Sam Rayburn (D-Tex.), who will succeed Martin as speaker in January, and Republican and Democratic floor leaders and whips of both senate and house.

Harmonious Meeting

Various participants described the meeting as entirely harmonious. They said no mention was made of the position of Senate Republican Leader William F. Knowland of California, or of Knowland's senate speech Monday urging a congressional review of foreign and defense policies.

Dulles said Tuesday there was no emergency to warrant the review Knowland requested.

No Day Off

"There is no truth in the rumor that this university will be given Monday off if we defeat Notre Dame Saturday," Dean of Students L. Dale Faunce stated Wednesday.

He added "There would be no reason to take a day off even if we won the Big Ten championship."

ABC To Broadcast Friday's Football Rally Coast-to-Coast

Friday night's pep rally for the Notre Dame-Iowa football game will be heard over 180 stations of the American Broadcasting company, on their "Football Rally" series.

Top ABC Sportcasters, in Iowa City to Broadcast Saturday's game, will narrate a tape recording of the rally. The recording will be transmitted by wire to New York studios where a tape will be made for transmission at 9 p.m. Friday, Iowa time. The 25-minute program may be heard over KCRG, Cedar Rapids, nearest ABC station.

Feature of the special rally will be a bonfire, atop which will be a replica of a shamrock.

Senior members of the Hawkeye squad will be introduced by a representative of the coaching staff.

L. Dale Faunce, dean of students will speak and John Elman, A2, Des Moines, will be master of ceremonies.

ABC staff sports announcers Bob Finnegan and Jack Lightcap will narrate the tape recording.

Boss Takes 100 Employes On Vacation

RICHMOND, Va. (AP)—A Richmond pharmaceutical plant closed down Wednesday night as 100 employees walked off the job for an all-expense four-day Florida vacation. The walkout was led by E. Clairborne Robins — the boss.

It was the third such work stoppage in as many years at Robins' plant where workers have become happily accustomed to the boss' sudden urges to get away from it all.

Twice previously Robins, a graying, energetic man of 44, has taken his employes to New York on all-expense trips. A few weeks ago he decided it was about time for a new venture. So three coaches on a railroad streamliner were chartered and rooms reserved at a swank Miami Beach hotel.

Each of the 100 employes, both men and women, were given $100 checks for spending money shortly before boarding the train Wednesday night.

At Miami Beach, the employes will have lots of free rein to do as they please.

Robins has a simple explanation for the junkets. "I think everybody ought to take time off and have a little fun now and then," he says.

Hiss Faces New Probe

WASHINGTON (AP) — Alger Hiss, a central figure in one of Washington's most sensational Red spy cases, may be called before two congressional committees for additional questioning when he gets out of prison next week.

The man who once worked in the higher echelons of the state department is due to be released from the federal penitentiary at Lewisburg, Pa., Nov. 27, having served almost four years for perjury.

Hiss was convicted of lying under oath to a New York federal grand jury when he denied having slipped government secrets to a prewar Soviet spy ring. He made the same denial to the house un-American activities committee.

Rep. Harold H. Velde (R-Ill.), present chairman of the committee, disclosed that the group has under consideration a proposal by Rep. Kit Clardy (R-Mich.) that Hiss be recalled for interrogation on a wide range of matters.

9 Football Trains Due for Irish Tilt

A total of 126 cars in nine special trains wll bring fans to the Iowa-Notre Dame football game here Saturday.

The Notre Dame team will arrive on a special train at 10:45 a.m. Saturday, after stopping overnight in Davenport.

A seven-car student train from Notre Dame is scheduled to arrive in Iowa City at 9:45 p.m. Friday. The students will spend the weekend in Iowa City, returning to South Bend at 3 p.m. Sunday.

Other special trains which will arrive Saturday morning are a seven-car train from Quincy, Ill., two from Chicago with 11 and 16 cars, and a 19-car train from Omaha.

Regular football specials from the Quad-Cities and Des Moines will be doubled up Saturday. A 17-car Davenport train and an 11-car Moline train with approximately 2,800 passengers make up the Quad-Cities special.

Driver Flees from Car Stalled on Track

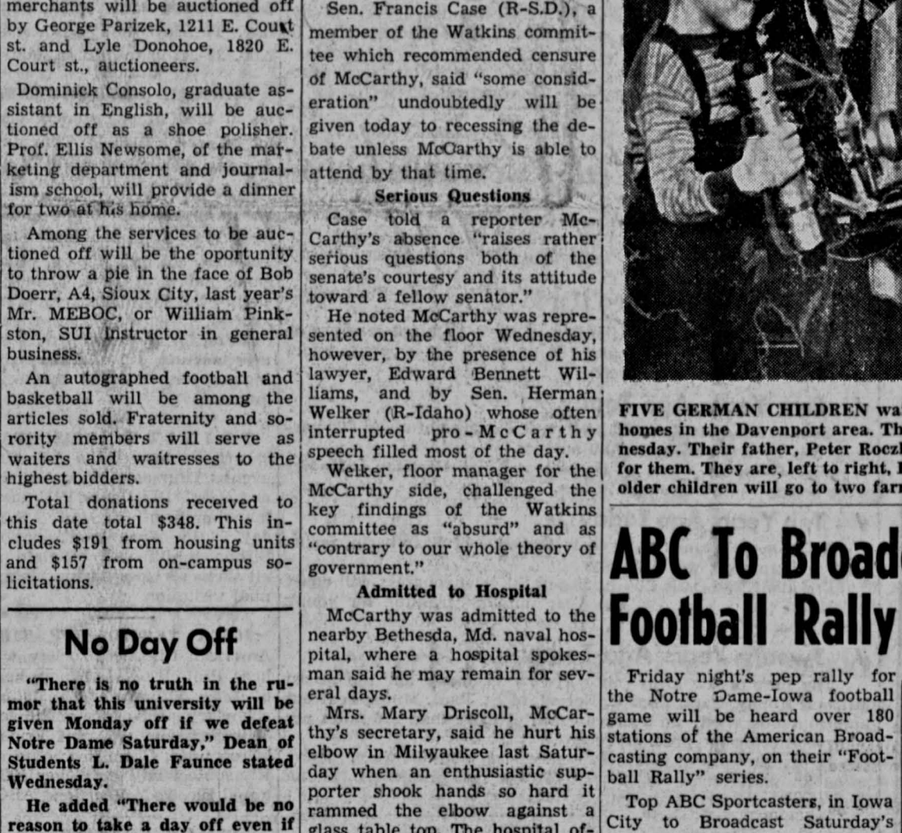

(AP Wirephoto)

A CEDAR RAPIDS DRIVER, Dean Hamilton, 18, fled into a corn field from this car just before the westbound train, City of Los Angeles, almost totally demolished it. The car had stalled on a rural crossing west of Cedar Rapids. The accident occurred about 11 p.m. Tuesday.

Officer 'Outstanding' Says Army Witness

AUGUSTA, Ga. (AP)—A young Korean combat veteran charged with maltreatment of Camp Gordon enlisted men was defended before a military court by a senior officer Wednesday as one of the "most outstanding officers I had in my command."

The testimony of Lt. Col. Morris B. Montgomery came after a private told of being ordered to bury another man in dirt upon orders of the accused officer, 2d Lt. Charles G. Anderson, 24.

Most of Anderson's defense has been based on his statement he felt trainees should be hardened for combat. He has said he felt many of the U.S. soldiers in Korea had been inadequately trained.

One of the trainees who brought charges against the lieutenant, Pvt. Jack Caudille, 17, of Elkin, N.C., testified there were a few "eight balls" in the company but that they "shaped up" under Anderson.

Mendes-France Arrives for Talks

WASHINGTON (AP) — French Premier Pierre Mendes-France arrived Wednesday for talks with President Eisenhower and said the whole free world "is making steady progress on the road to peace."

Vice-President Richard Nixon, Secretary of State John Foster Dulles and diplomats greeted Mendes-France warmly as he stepped off a plane which brought him from Ottawa for a three-day round of talks.

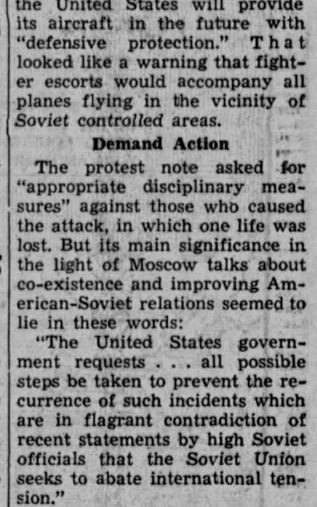

Charles E. Bohlen
To Talk Policy

STUDENTS!

ONLY 25 DAYS LEFT

to shop at Your Favorite Iowa City Stores Before Christmas Vacation.

The Daily Iowan

THURSDAY, NOVEMBER 18, 1954

Published daily except Sunday and Monday and legal holidays by Student Publications, Inc., 126 Iowa Ave., Iowa City, Iowa. Entered as second class mail matter at the post office at Iowa City, under the act of congress of March 2, 1879.

MEMBER of the ASSOCIATED PRESS The Associated Press is entitled exclusively to the use for republication of all the local news printed in this newspaper as well as all AP news dispatches.

MEMBER AUDIT BUREAU OF CIRCULATIONS

Call 4191 if you do not receive your Daily Iowan by 7:30 a.m. Make-good service is given on all service errors of paid subscribers if reported by 9 a.m. The Daily Iowan circulation department, in Close Hall, Dubuque and Iowa ave., is open from 8 a.m. to 5 p.m. Monday through Friday and 7 a.m. to 12 noon Saturday.

Call 4191 from noon to midnight to report news items, women's page items, or announcements to The Daily Iowan. Editorial offices are in The Communications Center.

Subscription rates — by carrier in Iowa City, 25 cents weekly or $8 per year in advance; six months, $4.25; three months, $2.50. By mail in Iowa, $9 per year; six months, $5; three months, $3; all other mail subscriptions, $10 per year; six months, $5.60; three months, $3.25.

Fred M. Pownall, Publisher

DAILY IOWAN EDITORIAL STAFF
Editor ..... Dwight E. Jensen
News Editor .... Pat Heefner Jensen
City Editor ..... Ira Kapenstein
Sports Editor ..... Gene Ingle
Society Editor ..... Jean Leinhauser
Picture Editor ..... Arnie Gore
Chief Photographer, Dick Pitschke, Editorial Assistant, Drake Mabry; Assistant News Editor, Larry Alkire; Assistant City Editor, Jerry Hess, Grace Kaminkowitz; Assistant Sports Editor, Arlo Jacobson.

DAILY IOWAN ADVERTISING STAFF
Business Manager .. E. John Kottman
Asst. Business Mgr. James Petenakis
Classified Mgr. .. William J. Vaughan
Promotion Mgr. .... Robert Moorman

DAILY IOWAN CIRCULATION STAFF
Circulation Mgr. ..... Robert Cronk

U. S. Recognizes Red Threat in Thailand

By DRAKE MABRY

With the assignment of U. S. troubleshooter John Peurifoy, former U. S. ambassador to Guatemala, to Bangkok as ambassador to Thailand in place of William J. Donovan, who resigned, many diplomatic experts are saying that the United States believes that the Chinese Communists have marked that country as their next venture instead of the island of Formosa, the object.

There is evidence to support such reasoning. Thailand has a population of 18,000,000, including almost 3,000,000 Chinese who cannot be counted upon to defend the country in case of attack.

Reds Need Material

In addition, Thailand is loaded with coal, iron, rice, tungsten and tin, all commodities that the Chinese Communists could use in the worst way.

One of the main reasons for this feeling that the Reds have their eyes on Thailand is the fact that the northernmost area of the country is extremely open to attack.

The North region is sparsely settled, making it easy for the "rebels" in nearby Loas to communicate with and explore that region.

Infiltration Planned

Thailand's foreign minister, Prince Wan Waithayakon, has received reports that the Red "rebels" are planning an infiltration movement in the North region with the idea of establishing "pockets" of resistance.

On the other side of the ledger is Thailand's participation in the Southeast Asia treaty. Other members include the United States, United Kingdom, France, and right in Thailand's neighborhood, Pakistan, Australia, New Zealand and the Philippines.

These eight countries, in signing the treaty, pledged joint action against aggressive threats to any member nation.

Treaty Says

In the words of the treaty, they will "prevent or counter by appropriate means any attempt in the treaty area (within the eight signing countries) to subvert their freedom or to destroy their sovereignty."

What the U. S. means by "appropriate means" can only be decided by Secretary of State Dulles and his superiors.

At any rate, the reassignment of Peurifoy to Thailand is indicative that the U. S. recognizes the possibility that the Reds may be using Formosa as a diversion and planning to hit the Thailand area next.

Signals Left or Right, Woman Is Not Wrong

GASTONIA, N. C. (AP) — Judge P. C. Froneberger asked the arresting officer to explain the circumstances of the arrest of Mrs. Sally Hawkins, a housewife, on a traffic charge.

"She was driving down the highway," testified Patrolman C. F. Capell, "then gave a signal for a left turn, but made a right turn into a side road."

"There's nothing unusual in a woman doing that, is there?" asked Judge Froneberger as he dismissed the case.

Insurance Head To Ask Ad Rights

DES MOINES (AP) — Charles R. Fischer, state insurance commissioner, said Wednesday he will ask the 1955 Legislature to give his department jurisdiction over advertising by health, hospital and accident insurance firms.

He made his statement in an address to the Iowa Association of Mutual Insurance Associations convention. Fischer said also:

"The advertising by some of these firms is giving the state insurance department some trouble and concern.

"Unfortunately some of the companies make extravagant statements regarding their policies and then when a claim is filed some policy holders find there are so many restrictions in their policy that the claim is not payable."

Fischer cited the recent action of the Federal Trade Commission in accusing 17 companies in the health, hospital and accident insurance field of "false and misleading advertising."

"None of the companies named by the FTC has its home office in Iowa, but five of them are licensed to do business in Iowa," Fischer said.

CONSUMER REPORT
Reprinted from
Christian Science Monitor

And now another portrait, this time a youthful one, which will not be bid in by the sponsors of those big whisky ads: The young Texas man arrested and charged with murdering his brother with a 35-caliber rifle. He did this, he told the sheriff, on a dare during a quarrel which followed nine hours of drinking.

Interpreting the News

By J. M. ROBERTS JR.
Associated Press News Analyst

Ever since the last war Bernard Baruch has been trying to sell the country on the idea of long range planning for national security by people who aren't up to their necks in immediately pressing problems.

Now he is reiterating his suggestion that the National Security Council should have some members who are merely full time thinkers.

The NSC is composed of the President, vice-president and Cabinet members whose departments are involved in national security and military preparedness. It has a staff, under Robert J. Cutler, which does a certain amount of coordinating and advisory work.

BARUCH

But the council serves primarily as a coordinating body rather than as an independent policy making agency.

Policy making in international affairs, upon which national security is based, is a function of the White House, with the recommendations and advice of the secretary of state, who in turn relies heavily upon a planning staff composed of top foreign service men and others.

Kennan First Head

George Kennan, the historical philosopher and foreign affairs expert was the first head of this group. With all of his attention to the broader problems of projecting policy into the future, even he gradually found himself more and more submerged under the pressure of current problems.

The Baruch Plan would not interfere with such work in the State Department, or in any of the other departments such as defense and Treasury already represented in the council.

Adds Thinkers

It would merely add men of experience with reputations for thinking—men like Baruch himself—to interpolate a description which he has not put forward—who would have nothing to do but get the reports of these other busy executives and come up with their own recommendations.

Former presidents and secretaries of state, former senators who have specialized in international and defense affairs, students such as Kennan, might offer a fertile field from which to choose.

It's not that the things needing working on are not being worked on. But there does seem to be room for better application of what is being done in the individual departments.

City Record

BIRTHS

Mr. and Mrs. Vernon Meade, Oxford, a boy Tuesday at Mercy hospital.

Mr. and Mrs. Lewis B. Ruzek, West Branch, a boy Tuesday at Mercy hospital.

Mr. and Mrs. Edwin Miller, Kalona, a boy Wednesday at Mercy hospital.

Mr. and Mrs. Marcus Ranaldi, 729 Fourth ave., a girl Wednesday at Mercy hospital.

Mr. and Mrs. Robert Moore, R.R. 2, Riverside, a boy Wednesday at Mercy hospital.

Mr. and Mrs. Richard Yeggy, R.R. 1, Riverside, girl Wednesday at Mercy hospital.

DEATHS

Martin Black, 82, West Liberty, Wednesday at Mercy hospital.

Janice May Pint, 7, Floyd, Wednesday at University hospital.

POLICE COURT

Donald Barnes, 321½ E. Market st., was fined a total of $17.50 and assessed $14.50 in court costs by Judge Emil Trott on charges of intoxication and disturbing the peace. Barnes was arrested Oct. 10.

Clyde Albrecht, 25½ Burlington st., was fined $25 and assessed $11.30 court costs on a charge of intoxication. The two cases were tried Oct. 25 before Judge Trott.

LANGUAGE EXPERIMENT

GRAND HAVEN, Mich. (AP) — Third grade students at Christian Elementary School are getting a 25-minute class in conversational Spanish every day. School board officials plan to teach Spanish to all Grand Haven youngsters if the experimental class proves successful.

Old Capitol Remembers

✓ One Year Ago Today

A new front was recently completed on the Bremer building, 120 E. Washington st.

The United Press ranked the Hawkeyes 19th in the nation's top 20 football teams.

Iowa City council heard the first of three required readings on a proposed city ordinance making it unlawful for a person under 21 years of age to enter a tavern.

✓ Five Years Ago Today

County Attorney Jack White reported seizure of about 700 parlay cards by city and county authorities.

Vice-President Alben W. Barkley and Mrs. Carleton S. Hadley were married in St. Louis at 11 a.m.

✓ Ten Years Ago Today

Third army's tanks plunged to the edge of Saar basin, region vital to Germany's war industry.

President Roosevelt said he hoped the new congress will enact legislation for compulsory, one year military training for young Americans.

✓ Twenty Years Ago Today

The pick of the army air corps raced today for the prized Mitchell trophy. Capt. Fred C. Nelson, of St. Paul, Minn., beat out nine contenders with an average speed of more than 216 miles per hour, shattering the previous record.

In its first report, the Public Works administration today asked for more money to complete its original projects, including the Tennessee Valley program.

official daily BULLETIN

THURSDAY, NOV. 18, 1954

UNIVERSITY CALENDAR

Thursday, Nov. 18

2:30 p.m. — University Women's Club Thanksgiving Tea—University Club Rooms.

6:00 p.m. — Triangle Club Tournament, Iowa Memorial Union.

7:30 p.m. — Campus Chest Drive Service Auction, Main Lounge, Iowa Memorial Union.

7:30 — Debate: SUI vs Iowa State college, Senate room, Old Capitol.

7:30 p.m. — Meeting - Iowa Section American Chemical Society; Speaker; Prof. H. A. Laitinen, U. of Illinois - Rm. 314, Chemistry building.

Friday, November 19

5:00 p.m. (Continuous showing) — Student Art Guild Film Series, "Torment"—Shambaugh Lecture Room.

8-12 p.m. — All-University Dance, Main Lounge, Iowa Memorial Union.

Saturday, Nov. 20

1:30 p.m. — Football, Iowa vs. Notre Dame — Stadium.

8-12 — Post-ballgame All-University Party, Main Lounge, Iowa Memorial Union.

Sunday, November 21

7:30 p.m. — Union Board free movie, "Knock on any Door."

Monday, November 22

7-8:30, 9-10:30 p.m. — Concert: Les Brown Orchestra, Main Lounge, Iowa Memorial Union.

Tuesday, November 23

7:30 p.m. — University Women's Club Evening Bridge, University Club rooms, Iowa Memorial Union.

Wednesday, November 24

12:20 p.m. — Thanksgiving Recess Begins.

Sunday, November 28

2:30 p.m. — Iowa Mountaineers travelogue — "Portrait of Paris" by Curtis Nagel — Macbride Auditorium.

8:00 p.m. — Iowa Mountaineers travelogue — "Rhine Journey" by Curtis Nagel — Macbride Auditorium.

Monday, November 29

7:30 a.m. — Resumption of Classes

Tuesday, November 30

8:00 p.m. — Humanity Society meeting — Speaker: Prof. Edmund de Chasca — House Chamber, Old Capitol.

Wednesday, December 1

8:00 p.m. — Basketball—Iowa vs. Washington U. of St. Louis, Field House.

8:00 p.m. — University Orchestra Concert — Main Lounge, Iowa Memorial Union.

UNIVERSITY CALENDAR items are scheduled in the President's office, Old Capitol.

The Tortoise And The Herr

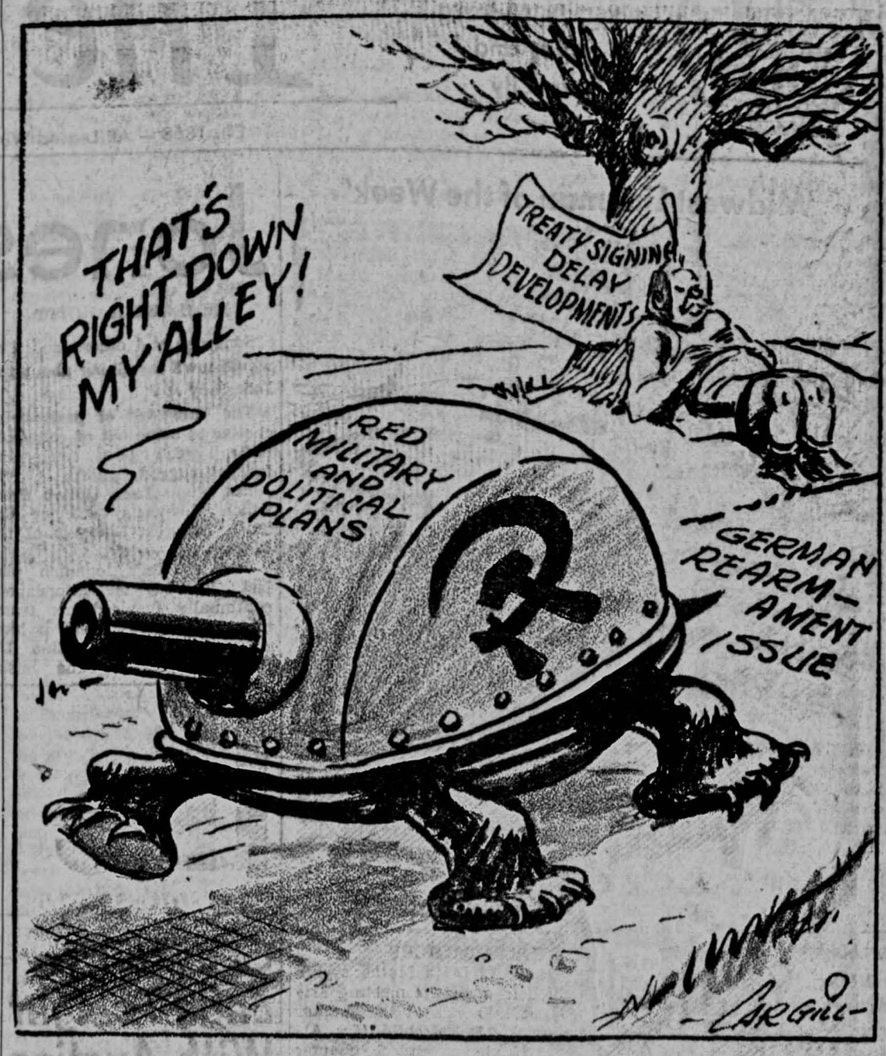

GENERAL NOTICES

GENERAL NOTICES should be deposited with the city editor of The Daily Iowan in the newsroom in the Communications Center. Notices must be submitted by 2 p.m. the day preceding first publication; they will NOT be accepted by phone, and must be TYPED or LEGIBLY WRITTEN and SIGNED by a responsible person.

MARINE CORPS OFFICER training will be explained by Capt. E. A. Walker of the St. Louis procurement office Monday, Tuesday and Wednesday, Nov. 22-24, in the Union lobby.

NEWMAN CLUB ACTIVITIES at the Catholic student center this week include: Thursday, 8 p.m., discussion group, topic "St. Paul," Saturday, 5:30-6:30 p.m., supper for Newmanites from Iowa State and Iowa State Teachers colleges, 8 p.m., after-game dance at Iowa Memorial Union; Sunday, 4 p.m., choir rehearsal, 4:45 p.m., organizational meeting for chorus, 5 p.m., business meeting, 6 p.m., Thanksgiving supper, followed by social program.

TRINITY EPISCOPAL church announces the following events: Thursday, 8 p.m., inquirer's class, "Did Henry VIII found the church of England?" Sunday, 9:15 a.m., confirmation, Bishop Smith will officiate at all three services during his annual visitation.

IOWA SECTION OF THE American Chemical society will hear Prof. H. A. Laitenen, head of the division of analytical chemistry, University of Illinois, Thursday, Nov. 18, at 7:30 p.m. in room 314, Chemistry building. His subject will be "Kinetics of Rapid Electrode Reactions."

EPSILON CHAPTER OF PI Omega Pi will hold a business meeting Thursday, Nov. 18 at 3:30 p.m. in room 309 University hall.

IOWA SECTION OF THE American Chemical society will meet Thursday, Nov. 18 at 7:30 p.m. in room 314 of the Chemistry building. Prof. H. A. Laitenen, head of the division of analytical chemistry at University of Illinois will speak.

THANKSGIVING HOURS for the main library: Wednesday, Nov. 24 — 8 a.m. to 5 p.m.; Thursday, Nov. 25 — Closed; Friday, Nov. 26 — 8 a.m. to 5 p.m.; Saturday, Nov. 27 — 8 a.m. to 12 noon; Sunday, Nov. 28 — Closed.

THE GRADUATE COLLEGE and Humanities society will present Prof. Edmund de Chasca and "The Poetic Rendering of History" Tuesday, Nov. 30, at 8 p.m. in house chamber, Old Capitol.

ZOOLOGY SEMINAR WILL meet Friday, Nov. 19, at 4:10 p.m. in room 201, Zoology building. Dr. A. K. Fisher, professor and head of oral pathology, college of dentistry, will speak on "Paleopathology."

YMCA BOARD AND STUDENT members wil meet in the north television lobby at 3:30 p.m. Friday, Nov. 19. Vernon Hathaway, executive secretary of the north central area, will attend the meeting.

NATIONAL RESEARCH council and National Bureau of Standards announce post-doctoral research associateships in chemistry, mathematics and physics. The annual gross stipend is $5,940. Applications for the academic year 1955-56 must be filed on or before Dec. 10. Requests for application blanks or for additional information may be obtained from the Fellowship Office, National Academy of Sciences-National Research council, 2101 Constitution avenue NW, Washington, 25, DC.

COLLEGIATE CHAMBER OF Commerce will meet Thursday, Nov. 18, from 6:30-7:30 p.m. in 101-H University hall.

SOCIOLOGY AND ANTHROPOLOGY Colloquium will hold its bi-weekly luncheon meeting Thursday noon, Nov. 18, at the Iowa Memorial Union. Speaker will be Prof. Harold W. Saunders.

JUDICIARY BOARD OF UWA has granted an extension of hours until 11 p.m. Monday, Nov. 22 for undergraduate women attending the second concert by Les Brown.

PHYSICS DEPARTMENT ANNOUNCES an illustrated public lecture, "Recent Results in Marine Geophysics," by Dr. John E. Hafe, of the Lamont geological observatory of Columbia university, Friday, Nov. 19, at 8 p.m. in room 301, Physics building.

THE UNIVERSITY COOPERATIVE Baby-Sitting League book will be in the charge of Mrs. Marjorie Decker from Nov. 16 to Nov. 30. Call 7806 for a sitter or information about joining the league.

IOWA MOUNTAINEERS ANNOUNCE a hike to the Amanas and dinner at the Ox-Yoke Inn Sunday, Nov. 21, at 6 p.m., followed by a program of stereo slides. Parties will leave the clubhouse at 8:30 a.m. and 2 p.m. Reservations should be made at Wilson Sporting Goods.

"MISS SUI" PROMOTION managers will meet Thursday, Nov. 18, at 7:30 p.m. in George Steven's office, Iowa Memorial Union. Please bring "Pageant Rules" and Information Releases.

DUPLICATE BRIDGE WILL be played Sunday from 2-4:30 p.m. on the sunporch of the Iowa Memorial Union.

PI LAMBDA THETA MEMBERS will have a luncheon meeting Thursday, Nov. 18, at the Iowa Memorial Union cafeteria from 12-1 p.m.

UNITARIAN CHURCH ANNOUNCES a service Sunday at 10:45 a.m. Subject of the sermon by the Rev. Alfred J. N. Henriksen, pastor, will be "The Revolution of Evolution."

A TEA DANCE WILL BE held Sunday from 2-4 p.m. in the River room, Iowa Memorial Union.

HILLEL FOUNDATION, 122 Market st., announces the following events: Friday, 7:30 p.m., service, 8:15 p.m., lecture by Harly H. Zeigler, "The Hebrew Spirit versus the Greek Spirit"; Saturday, 2 p.m., Hebrew classes, 8 p.m., dancing party; Sunday, 6 p.m., supper with faculty guests, Prof. and Mrs. Victor Harris.

SUI YOUNG DEMOCRATS will meet Thursday, Nov. 18, at 7:30 p.m. in room 21A, Schaeffer hall.

UNION BOARD ANNOUNCES a free movie, "Miracle on 34th Street," Sunday, Dec. 5, at 7:30 p.m. in main lounge, Iowa Memorial Union.

FIRST PRESBYTERIAN church announces the following schedule: Thursday, 12 noon, student Bible study luncheon, 6:45 p.m., junior hi club, Friday, 4 p.m., graduate dicussion group.

JUDICIARY BOARD OF UWA has granted an extension of hours until 11 p.m. Thursday, Nov. 18, for undergraduate women attending the Campus Chest service auction.

STUDENT FACULTY COFfee hour committee is giving a coffee hour honoring the Political Science, History, English, and Religion departments, Thursday, Nov. 18, 4 to 5 p.m. in the Library lounge.

CENTRAL PARTY COMMITTEE presents Buddy Morrow, his trombone and orchestra, Friday, Nov. 19, from 8-12 p.m. in the main lounge, Iowa Memorial Union. Tickets are on sale at Union desk at $1.00 per couple.

LES BROWN'S ORCHESTRA will play two concerts Monday, Nov. 22, in the Union lounge from 7-8:30 p.m. and 9-10:30 p.m. Tickets priced at $1.50 per person are on sale at the Union desk.

HOURS FOR THE MAIN LIbrary are:

Monday through Friday, 8:00 a.m.-12 midnight

Saturday, 8 a.m.-5 p.m.

Sunday, 2 p.m.-12 midnight

The main library will close at 12 noon on the following Saturdays of home football games: Nov. 20. Departmental libraries will post their hours on the doors.

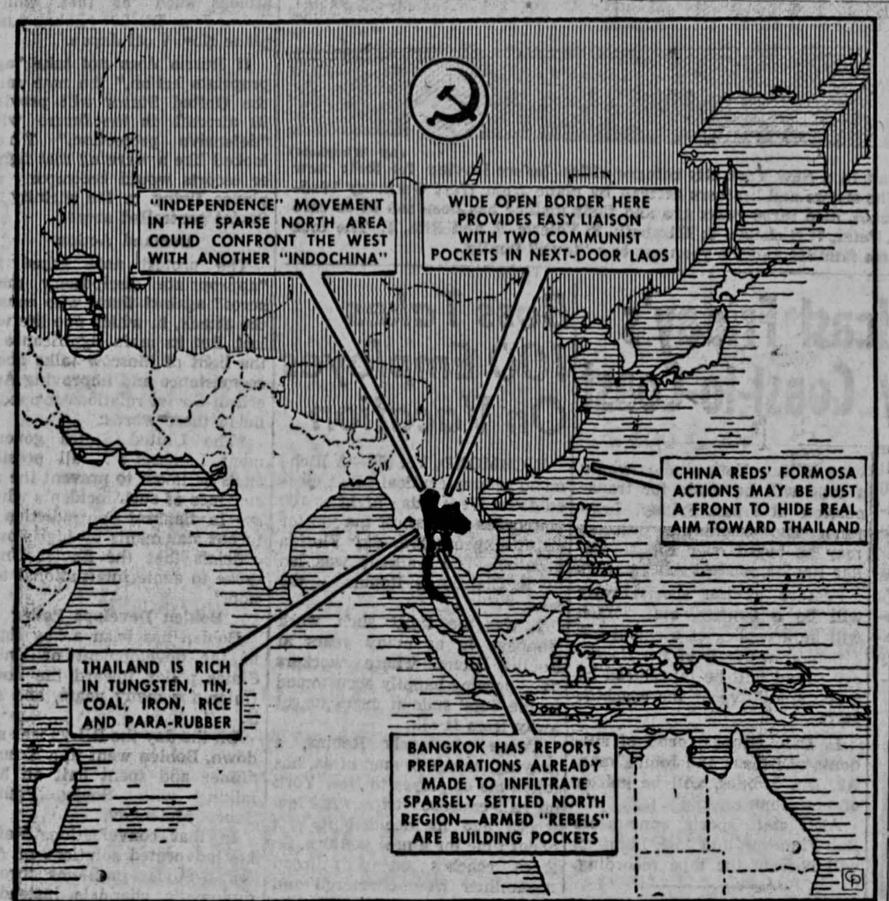

MAP LOCATES THAILAND, where some experts think will be the world's next trouble spot. In Bangkok, the capital of Thailand, reports are already filtering through about a possible Red infiltration in the sparsely settled northern regions.

Profitable 1955 in Sight for U.S. Farmers

DES MOINES (AP)—All indications point to a profitable year in 1955 for able, aggressive farmers, True D. Morse, under-secretary in the U.S. department of agriculture, said Wednesday.

Morse, former president of a farm management company urged farmers to strive for increased efficiency to lower costs of production and increase yields.

More than 500 farmers attending the annual Iowa Farm Bureau federation livestock conference heard Morse, their President Howard Hill, and Earl O. Heady of Iowa State college discuss agricultural trends.

Hill said agriculture has two hopes: increased consumption of livestock products here at home, and expanding markets abroad.

"Over the years, we have spent too much time discussing temporary expedients to help solve agriculture's problems," Hill said.

Heady said farmers can increase food production 40 per cent by 1975 through adoption of new techniques and improved farming methods."

He said this increased production can be brought about by using less labor than at present. The growing population — estimated to reach 200 million by 1975—need have no worry about having plenty to eat.

Morse said dairy farmers are now on a much sounder program and prices are stronger. He said the most difficult adjustments regarding beef cattle are over, and attributed the low price for eggs and poultry and turkeys to over production resulting from unusually good prices in 1953.

WSUI PROGRAM CALENDAR

Thursday, Nov. 18, 1954

8:00 Morning Chapel
8:15 News
8:30 Life Problems
9:20 The Bookshelf
9:45 Women's Feature
10:00 News
10:15 Kitchen Concert
11:00 The World of Ideas
11:15 Opera Moments
11:30 Bonjour Mesdames
11:45 Waltz Time
12:00 Rhythm Rambles
12:30 News
12:45 Toward A More Friendly World
1:00 Musical Chats
1:55 Let's Sing
2:10 Penny For Your Thoughts
2:15 American Red Cross
2:30 Kidnapped
3:00 Radio Child Study Club
3:15 Guest Star
3:30 News
3:45 Serenade in Blue
4:00 Iowa Union Radio Hour
4:30 Tea Time
5:00 Children's Hour
5:30 News
5:45 Sportstime
6:00 The Dinner Hour
6:55 News
7:00 Student Forum
7:30 BBC World Theatre
8:45 Music You Want
9:45 News and Sports
10:00 SIGN OFF

100 Million In U.S. Have Health Insurance

WASHINGTON (AP) — More than 100 million Americans — largest number in history — are protected with voluntary health insurance, the Health Insurance Council said Wednesday.

Releasing results of its annual survey for 1953, Council Chairman John H. Miller said total benefit payments on health insurance claims last year exceeded 2½ billion dollars — an increase of 20 per cent over 1952.

Students Buy Buddy Morrow Dance Tickets

TICKETS FOR THE DANCE Friday evening at the Union are going fast. Donna McMahon, A4, Ft. Dodge, left, was selling tickets Wednesday afternoon to Arnie Wolfe, C3, Des Moines; Edith Blot, C3, Waterloo; Bob Groom, C4, Des Moines, and Caroline Clements, A2, Newton. Buddy Morrow and his orchestra will play. Tickets are $1 a coupe.

Bishop Smith To Visit Trinity Church Sunday

The Right Rev. Bishop Gordon V. Smith, bishop of the Episcopal Diocese of Iowa, will make his annual visitation to the Trinity Episcopal church Sunday.

The Rev. Bishop Smith will celebrate the Holy Communion at 8 a.m. Sunday. A guest of the Canterbury club at, 8:30 a.m. breakfast, he will administer the rite of confirmation at the Family Service at 9:15 a.m.

A reception will be held at the Parish House at 10 a.m. in his honor. The Rev. Bishop Smith will hold the service of Morning Prayer at 11 a.m.

The Rev. Bishop Smith will be the house guest of Mr. and Mrs. Myron Walker. He will attend the Iowa-Notre Dame game Saturday afternoon as the guest of Mr. and Mrs. Rollie Williams and will be the dinner guest of Mr. and Mrs. Joseph Wayner Saturday evening.

University Club Plans Thanksgiving Tea Today

The University club has planned a Thanksgiving tea and program today at 2:30 p.m. in the clubrooms, Iowa Memorial Union.

Mrs. Char Satyavaty from India will play an ancient musical instrument of that country, and speak on "The Status of Women in India."

The committee includes Mrs. Norman Nelson, chairman; Mrs. C. B. Larson; Mrs. W. R. Ingram; Mrs. J. W. Culbertson; Mrs. E. F. Van Epp; Mrs. Ted McCarrel; Mrs. R. T. Pflaum; Miss Virginia Buckingham, and Miss Alice White.

Women's Club to Hear Anti-Communism Talk

Mrs. Marie Vitek, Cedar Rapids, will lecture at the annual fall luncheon and program of the Iowa City Woman's club Friday at 12:30 p.m. in the River room of the Iowa Memorial Union. Mrs. Vitek will speak on "My Visit Behind the Iron Curtain Made Me Love America More."

Preceding the luncheon there will be a social hour in the main lounge of the Union. Mrs. Arthur Kern, club president, will greet the guests.

Program Chairman

Chairman of the program is Mrs. William J. Petersen. She will be assisted by Mrs. Bion Hunter, Mrs. Marcus Powell, Mrs. Walter Murray, Mrs. John Thornton, Mrs. Guy Chappell and Mrs. C. C. Erb.

Mrs. C. W. Dack is social chairman. Table hostesses will include Mrs. Henry Kruse, Mrs. Edward Meardon, Mrs. D. C. Kerry, Mrs. Charles Beck, Mrs. C. O. Parks, Mrs. A. D. Vosburg, Mrs. Bion Hunter, Mrs. John Stevens, Mrs. B. F. Olsen, Mrs. I. A. Rankin, Mrs. Paul Sappington, Mrs. Art Williams, Mrs. Fred Miller, Mrs. R. M. Pate and Mrs. Guy Chappell.

Assistants

Assisting at the door will be Mrs. Clayton M. Eden, Mrs. Bessie Briggs, and Mrs. Albert Watt. In charge of the guest book will be Mrs. W. R. Kern.

Mrs. Vitek has lived in Cedar Rapids since she came to America from Czechoslovakia at the age of 12. She visited her native country in 1948, and was imprisoned as a spy by the Communists. She was released after giving as a reference the name of a United States doctor who she was sure had strong Communist affiliations.

Speaks To Groups

Since her return to the United States, Mrs. Vitek has devoted much time to lecturing against Communism. She has addressed 350 groups throughout the country.

She was born in Lidice, which was destroyed by the Germans in World War II. In 1928 she became a United States citizen. She is married and has one daughter.

Mrs. Vitek is very active in Czechoslovakian organizations, including the Sokol, a physical trainng organization of which she was president in 1948.

Any Woman's club members who have not been contacted should make luncheon reservations by calling Mrs. D. G. Oshner, 7568, by noon today.

City High Program To Feature Play, Band

Tickets are now available for the Iowa City high school variety show, Tuesday at 8 p.m. from any member of the music department or at the door Tuesday.

Acts for the show will include numbers by the Iowa City Men's chorus, City High dance band and a short one-act play.

Physicist Sets Talk On Ocean Studies

John E. Nafe will speak on "Recent Results in Marine Geophysics" Friday at 8:00 p.m. in room 301 of the Physics building. Nafe is associated with Lamont Geological Observatory of Columbia University. The talk is open to the public.

Nafe was educated at the University of Michigan, George Washington university and Columbia university where he received his Ph.D. in Physics in 1949. His areas of research have been in X-ray excitation of photographic images, atomic spectroscopy of the hydrogen isotopes, a study of high energy cosmic ray effects in photographic emulsion and most recently in marine geophysics.

The Lamont Geological Laboratory is concerned particularly with geology and geophysics of the ocean and the ocean floor. Dr. Nafe has spent considerable time at sea in the collection of this information.

CANTONESE DINNER
Served Daily After 4 P.M.
PREPARED BY EXPERT CHINESE CHEFS
YOU'LL LOVE OUR CHICKEN FRIED RICE
REICH'S CAFE
21 South Dubuque

10 Men Initiated By Chemistry Group

Ten men were initiated into Phi Lambda Upsilon, honorary chemical society, at a banquet held Wednesday evening.

The initiates included David H. Geske, G, West Branch; Lester C. Howick, G, Manchester; Urban E. Kuntz, G, Browerville, Minn.; Rex E. Lovrien, G, Minneapolis, Minn.; Douglas A. Olsen, G, St. Peter, Minn.

Anton G. Ostroff, G, Silvis, Ill.; William J. Peard, G, Chicago; John W. Woddewig, G, Cedarville; Walter P. Womer, G, Omaha, Neb., and Edwin L. Anderson, E3, Northboro.

Prof. C. C. Wylie of the astronomy department was the guest speaker at the banquet, which was held at the Ox Yoke Inn in Amana. He spoke on "An Eclipse Meteorite Expedition."

On the Proposed Rate, Electricity Would Still Cost
LESS IN IOWA CITY
than in any other city in Iowa of 20,000 or more!

SUI Items

SPANISH MEETING SET

Members of Sigma Delta Pi, national honorary Spanish society, will hold a dinner meeting at the home of Prof. Jeronimo Mallo of the romance languages department and Mrs. Mallo at 6:30 p.m. Thursday.

MOTHERS TO MEET

Alpha Xi Delta Mother's club will hold a dessert meeting Friday at 1:30 p.m. at the chapter house, 114 E. Fairchild. Mrs. Allen Maiden, active chapter housemother, and Mrs. H. L. Peters will be co-hostesses.

DELTA SIGMA PI

Delta Sigma Pi professional commerce fraternity will meet at 7:30 p.m. today in the east alcove of the Iowa Memorial Union for a business meeting.

ALTRUSA CLUB

"Aging Is Everybody's Business" will be the topic of a talk that will be given by Dr. Stephen Horvath, acting directory of the Institute of Gerontology at a dinner meeting of the Altrusa club today at 6:30 p.m. in the Iowa Memorial Union. Members of the committee are Miss Pauline Kelley, chairman; Miss Luta Dove and Dr. Genevieve Stearns.

BAKED APPLES

If you are partial to baked apples that hold their shape, choose Rome Beauties.

Brown's Unique Cleaners
TRY OUR YELLOW TAG
216 E. COLLEGE
PHONE 3663
GUARANTEED QUALITY COSTS NO MORE
—FREE PICKUP AND DELIVERY

Newman Club Announces Plans

Newman club will be host to approximately 150 students from Newman clubs at Iowa State college and Iowa State Teachers college Saturday as a part of the Iowa-Notre Dame game activities.

A supper will be served at the Catholic student center after the game for guests and local club members. Chuck Green, E2, East Hampton, N.Y., is in charge of reservations.

Guests and club members will attend the after-game dance at the Union, which is sponsored by the Union Board. Newman club has worked with Union Board in planning the dance.

Don Templeman, C4, Cedar Rapids, was elected club president Sunday to fill the vacancy left by David Wolf, D2, Keokuk, who recently resigned.

Announce Engagement Of Miss Jean Fink

Mr. and Mrs. George W. Fink, Freeport, Ill., have announced the engagement and approaching marriage of their daughter, Nancy Jean, to Gerald W. Buxton Jr., son of Mr. and Mrs. Gerald W. Buxton, 1708 W. College st.

Miss Fink is a 1952 graduate of SUI, and is music supervisor in the public schools at Kalona.

Her fiance attended the Iowa City public school, and was graduated from City high. He was in the U.S. air force for one year, and attended SUI for three years. He is associated with the MacCraft Boat Co. here.

The wedding will take place Dec. 27, in the Congregational church in Iowa City.

Student-Faculty Coffee To Be In Library Today

Faculty members in the departments of political science, history, English and religion will be guests at a student-faculty coffee hour today in the lounge of the general library at 4 p.m.

Sponsored by UWA, hostesses for the coffee hour will be Sarah Everingham, A4, Fort Madison; Rennett Domack, A4, Oshkosh, Wis.; Diane Peterson, A1, Cedar Rapids; Elaine Roggenkamp, A1, Davenport; Jackie Story, A1, Mechanicsville.

Barbara Phillips, A2, Montezuma; Barbara Wilson, A1, Mechanicsville; Shirley Barker, A1, Keokuk; Mary Ann Edmond, N1 Red Oak; Barbara Kirchman, A1, Sioux City.

LES BROWN
Mon., Nov. 22
Iowa Memorial Union
LES BROWN
TWO CONCERTS —
7 to 8:30 and 9 to 10:30
LES BROWN
GET TICKETS NOW!
ONLY $1.50 PER PERSON
LES BROWN
Tickets on Sale at the Union Desk
Sponsored by the Central Party Committee
LES BROWN

your smooth, sleek classic "moc"
by Penobscot
TRAMPEZE
NEOLITE SOLES
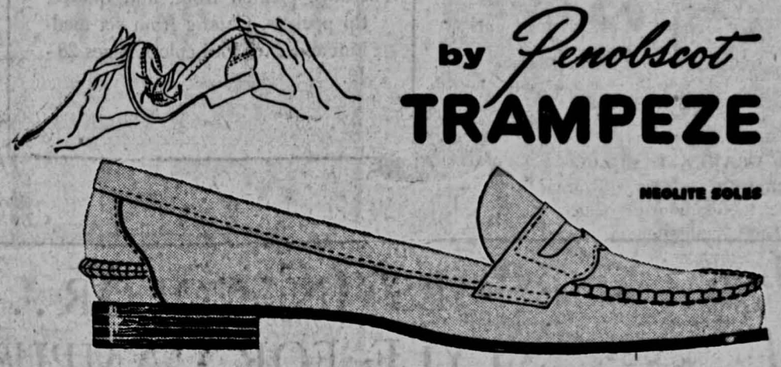
The Classic
Here's your favorite lovable, loafable moc! Meticulously crafted, so soft, light, flexible. Trampeze famous concealed supporting shank and "thousand mile quality construction". You'll be on easy feet in this perennial favorite!
LORENZ BROS.
119 E. Washington
Dial 3825

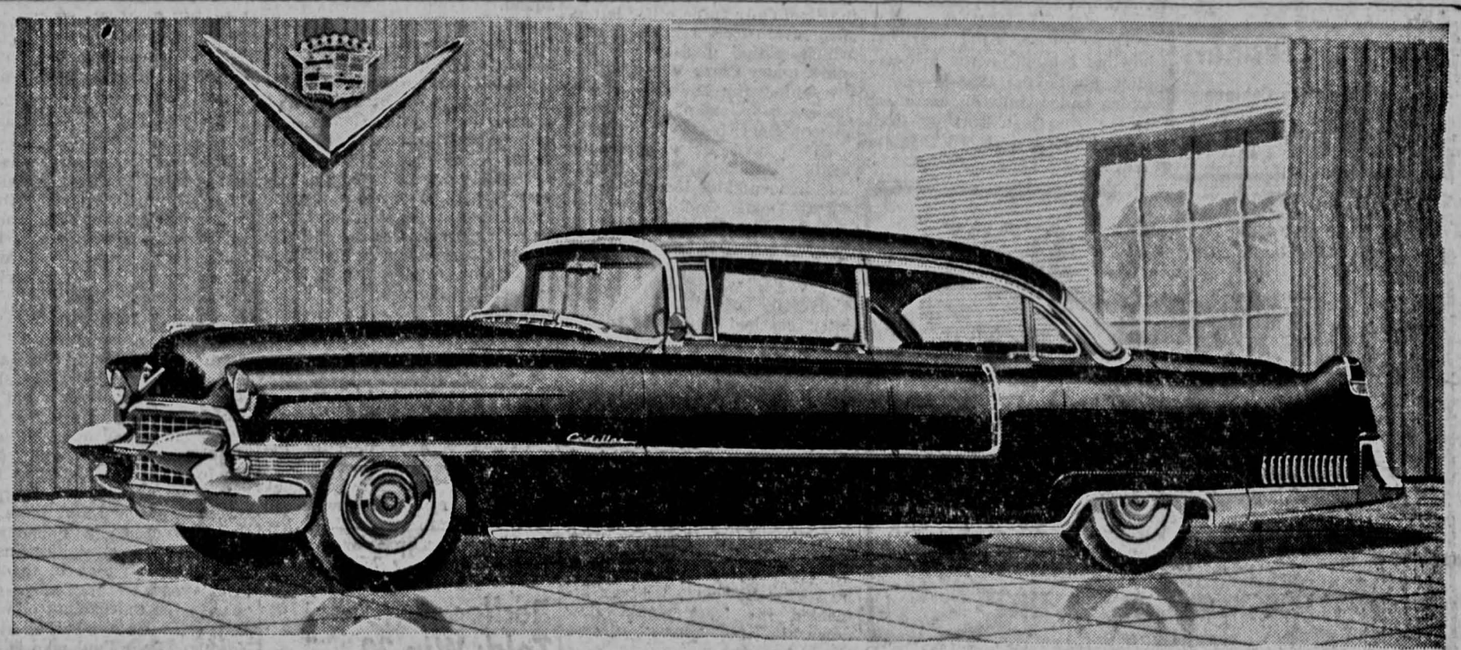
The new Series 60 Special, representing the standard 1955 models, features a new Florentine-curved roof line, a new slender center post, and a great new 250-h.p. engine.

CADILLAC for 1955
Presents the Most Beautiful and Finest Performing Motor Cars in Its History!

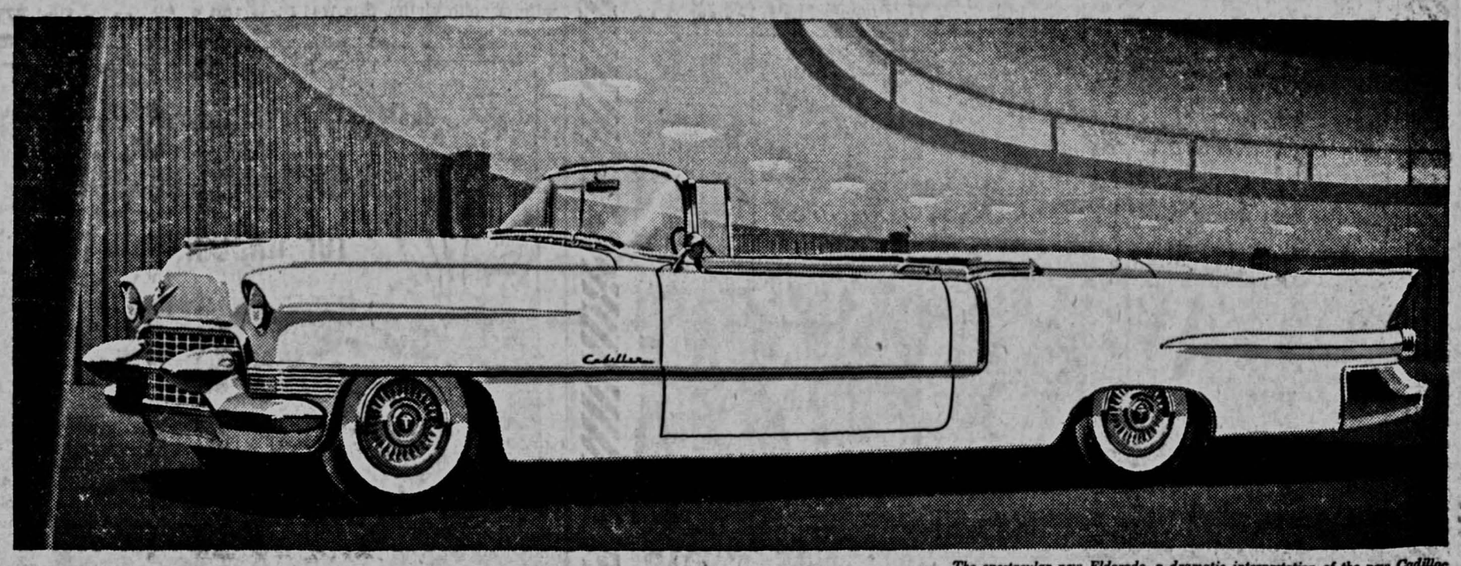
The spectacular new Eldorado, a dramatic interpretation of the new Cadillac styling, offers many unique features, including a new 270-h.p. Cadillac engine.

This is one of the most significant new-car announcements in Cadillac history.

For it introduces to the world's motorists the most magnificent creations in Cadillac's fifty-three years of motor car production.

Three new Cadillac series are offered for your consideration in 1955—the famous Series Sixty Special, the beautiful Series Sixty-Two, and the distinguished Series Seventy-Five . . . in addition to the spectacular new Eldorado.

They are, as you can readily see, magnificent in beauty—with a new, jewel-like grille and front-end assembly . . . with dramatic and graceful new sculptured side styling . . . and with added dignity and bearing in every detail.

They are magnificent, too, in performance. There is a new Cadillac engine, the most powerful ever offered in a production motor car . . . an improved Hydra-Matic Drive . . . advanced Cadillac Power Steering . . . and, as an option at extra cost, refined Cadillac Power Braking.

And they are magnificent in luxury . . . to a degree unusual even for Cadillac. Their interiors are almost unbelievably beautiful . . . and they are offered in a remarkably wide selection of gorgeous new fabrics and leathers.

Beyond any question, these new Cadillac creations represent a new Standard of the World—and we urge you to see and inspect them today in our showroom.

You will be most welcome—and we know you will find your visit one of the most interesting experiences of your motoring life!

NOW ON DISPLAY
NALL MOTORS, INC.
210-224 E. Burlington Street, Iowa City, Iowa Phone 9651

City, U-High Open Basketball Seasons Friday

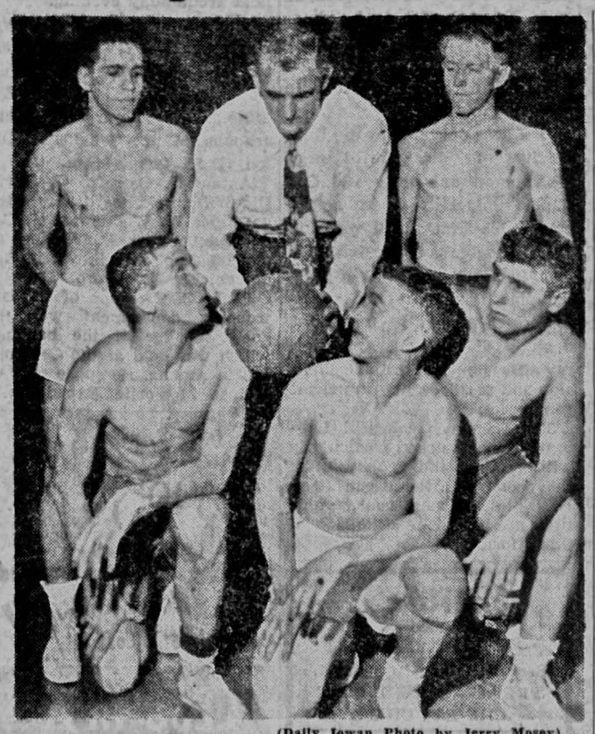

(Daily Iowan Photo by Jerry Mosey)

THESE FIVE MEN who started the Wednesday scrimmage with City high school will see a lot of action in the upcoming University high school basketball season. Listening as Coach Chuck Wolbers gives instructions are, from left, standing: Jim Bowers, Coach Wolbers, and Bill Riggle; Kneeling: Dick Rider, Bob Koser and Jerry Schoenfelder. The Bluehawks play Anamosa here Friday night in their season opener.

U-High Lacks Tall Men, Experience

By BOB HOOKER

University high lifts the curtain on its 1954-55 basketball season Friday against Anamosa on the local court following a 7 p.m. preliminary tilt between reserve teams. The Bluehawks have an 18-game card.

Starting practically from scratch with a small and inexperienced team, Coach Chuck Wolbers faces a difficult task in his first year of high school coaching. Previously he has coached in a Pittsburgh municipal league, and this year he is at Iowa to work on his doctor's degree in physical education.

Dick Rider, who was a first string forward at the end of last season, is the only regular back, and at 6-0 he is the tallest of the starters. Only three other lettermen return from last year's club which posted a 8-10 win-loss mark under Clark Werntz. They are seniors Jim Bowers, 5-9, Bob Koser, 5-8, and junior Jerry Schoenfelder, 5-11.

Rider will open at center against Anamosa with Bowers and Schoenfelder teaming at the forward spots. One of two senior guards, Jim Campbell or Bill Riggle, both 5-10, will pair at the guard posts.

Wolbers, who played at the University of Pittsburgh, and later coached Dunmore in the New York - Pennsylvania pro league, hopes to compensate for the lack of height and experience with hustle and some speed. "The kids' spirit is wonderful. They want to play," he said.

He fears though that he doesn't have the depth for an all-out fast break club. "We hope to stay even with every team we play for three quarters, wear down their big men, and then outrun them the last quarter," he states. However, Wolbers indicated his team would slow down its fast break offense enough to conserve its strength for the later stages of a game.

"My philosophy is to follow good, alert basketball sense," Wolbers asserts. "We hope to be ready for all situations. Right now finesse is lacking as the transition from football is difficult," he adds. University high is just completing its third week of practice before Friday's game with several boys out for basketball who played on the undefeated and untied Bluehawk football squad.

As for defense, the lanky (6-4), 39-year-old mentor will devote attention to both the man-to-man and zone defense. The Bluehawks, with both types of defense as well as offense, look to cope with the strategy of their rivals.

In addition to the six potential starters, others out for the squad are: Dave Arnold, Larry Bowers, Bruce Cullen, Bill De Kock, Pete Ellsworth, Ron Jennings, Jim Keefer, David Morgan, John Morgan, Bob Price, Jim Scott, Vince Scott, Bob Sentman, Dick Stocker and Bill Van Kirk.

All will stay on the squad with some playing in the reserve games. A team manager has not yet been selected.

U-high is a member of the Eastern Iowa conference in basketball and will play a double-round robin schedule with the seven league members. Last year the Bluehawks broke even in the conference with a 7-7 mark.

UNIVERSITY HIGH VARSITY ROSTER

Player	Pos.	Height	Class
*Jim Bowers	F	5-9	Sr.
Jim Campbell	G	5-10	Sr.
Pete Ellsworth	F	6-0	Fr.
*Bob Koser	G	5-8	Sr.
Bob Price	F	6-1	So.
*Dick Rider	C	6-0	Sr.
Bill Riggle	G	5-10	Sr.
*Jerry Schoenfelder	F	5-11	Jr.
Vince Scott	G	5-7	So.
Bill Van Kirk	G	5-5	Sr.
Jim Scott	F	5-9	Jr.
Ron Jennings	F	5-9	Jr.
Dick Stocker	C	6-5	So.

*Lettermen

City Prep Schedules

UNIVERSITY HIGH

Nov. 19	— Anamosa	here
23	— Cedar Rapids Roosevelt	there
26	— Tipton	here
30	— Lone Tree	there
Dec. 3	— Durant	here
7	— West Liberty	there
10	— Wilton Junction	here
14	— Springville	there
17	— West Branch	here
21	— Mt. Vernon	there
Jan. 7	— Durant	there
11	— West Liberty	here
14	— Wilton Junction	there
18	— Monticello	here
25	— Springville	here
28	— West Branch	there
Feb. 1	— Mt. Vernon	here
4	— Lone Tree	here

CITY HIGH

Nov. 19	— Muscatine	here
24	— Vinton	there
26	— Burlington	there
Dec. 3	— Cedar Rapids Franklin	here
10	— Davenport	there
17	— Dubuque	here
21	— Newton	there
28	— Cedar Rapids Franklin	there
29	— Belle Plaine	here
Jan. 8	— Cedar Rapids Roosevelt	there
14	— Cedar Rapids McKinley	here
28	— Davenport	here
Feb. 4	— Dubuque	there
10	— Cedar Rapids Wilson	there
18	— Clinton	here

DISTRICT TOURNAMENT

24	— Keokuk	there

State Champs Here To Play Little Hawks

By JACK PEASE

City high school opens its basketball season here Friday evening against no less a foe than 1954 Iowa high school champion, Muscatine.

The game is not exactly a breather for the Little Hawks' new head cage coach, Bill Holmstrom.

Holmstrom expects a rough battle from the Muskies who lost all - tournament guard Gregg Schroeder and 6-8 Norm Perkins by graduation but brought up a strong sophomore team.

Tall, Experienced

The Little Hawks will field a tall, experienced line-up with seven lettermen available for duty. Bill Scott, Jim Kelley, Jeff Langston, Steve Bauserman, Jim Frantz, Dave Bradbury, and John Leichty are the veterans.

With 6-7 Scott in the lineup Holmstrom can field a quintet averaging almost 6-2.

The Hawklets, fresh from football action, have been practicing since Nov. 8. They exhibited good scoring power in a practice scrimmage with University high Wednesday but showed early season rough spots and lack of experience as a unit.

Will Lose Frantz

Hustling senior forward Jim Frantz will be lost to the Hawklets after their first five games. Frantz will be 20 years old and becomes ineligible under the state high school age limit rule.

Holmstrom, City high's young coach, made the big jump here this year from class B Clarence where he coached four years. His teams compiled a phenomenal record of 56 straight wins in regular season play in the past three years, losing once each year in the tournament elimination series. He coached all-stater Norman (Doc) Paul who is now a freshman at Iowa.

Commenting on the upcoming Mississippi Valley conference season, Holmstrom said he has little knowledge of most of the teams but expects Davenport to be strong as usual. Clinton will benefit from the closing of Lyons high school whose players will attend Clinton high, he said.

City high's reserves will face the Muscatine Jay Vees at 6:45 p.m. Friday with the varsity game scheduled to begin at 8:15.

CITY HIGH VARSITY ROSTER

Player	Pos.	Height	Class
*Jeff Langston	F	6-2	Sr.
*Jim Frantz	F	6-0	Sr.
*Dave Bradbury	F	6-1	Sr.
*John Leichty	F	6-2	Sr.
*Bill Scott	C	6-7	Sr.
*Jim Kelley	G	6-1	Sr.
*Steve Bauserman	G	5-11	Sr.
Dave McCuskey	G	6-1	Jr.
Norm Hageboeck	G	5-11	Sr.
Dave Monk	C	6-1	Sr.
John Gambrell	G	5-7	Sr.
Clyde Chapman	F	6-1	Jr.
Bert Garwood	G	5-9	Jr.
Tom Oakes	G	5-11	Jr.
Jerry Stack	F	5-9	Jr.

*Lettermen

(Daily Iowan Photo by Jerry Mosey)

CITY HIGH SCHOOL'S varsity basketballers give close attention to Coach Bill Holmstrom's practice pep talk Wednesday as they taper off pre-season drills. The Hawklets play Muscatine's 1954 state champs here Friday night for their season opener. From left, standing: assistant Coach Bob White, Dave McCuskey, Norm Hageboeck, John Liechty, John Gambrell and Bill Holmstrom; kneeling: Steve Bauserman, Dave Bradbury, Jeff Langston, Bill Scott, Jim Kelley, and Jim Frantz.

READ TODAY'S DAILY IOWAN WANT ADS

RECORD

There were 6,911 certified bowling establishments in operation during the 1953-54 season which ended July 31, according to the American Bowling Congress. This is a record says the ABC.

Redlegs Pitcher Told: Win 20

CINCINNATI (AP) — Clarence A. (Bud) Podbielan, 30, a Cincinnati Redlegs pitcher, was convicted in traffic court Wednesday of reckless driving and speeding.

In addition to fining him $50 and costs and taking away his driving rights for seven days, Judge John W. Keefe ordered the big hurler to win 20 games next season.

Podbielan was arrested last Monday morning after a police chase and was clocked at 65 miles an hour before he hit a street sign stanchion, a patrolman testified.

The pitcher said he was worried over the condition of his wife, a polio victim. She was reported improving.

Varsity Cleaners
Across from the Campus
24-HOUR SERVICE
17 E. Washington Dial 4153

EWERS MEN'S STORE
28 South Clinton
Don't Forget
We Stock Full Line
of
FORMAL WEAR
TUXES – STUDS – SHIRTS

SOMETHING NEW AT
BREMERS
JACKETS UNLIMITED
DEPARTMENT

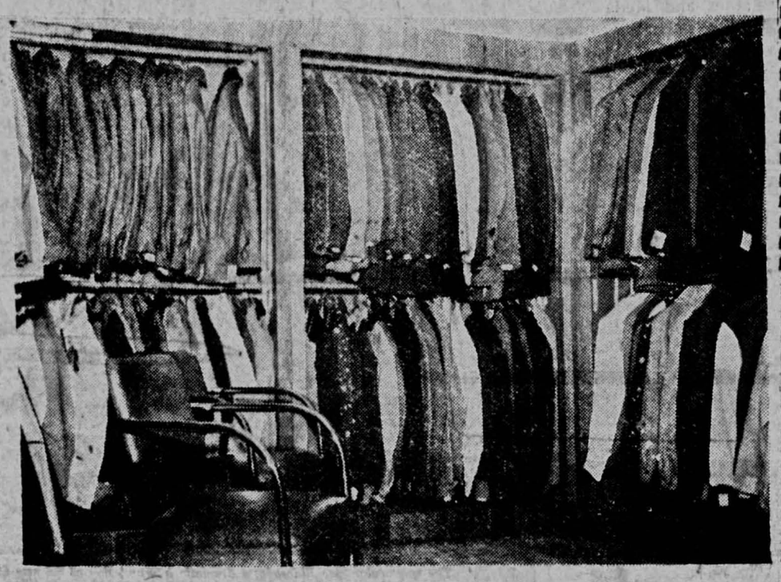

Newly Redecorated and Walnut Finished Room With The Largest Selection of JACKETS and OUTERWEAR In Iowa

Short jackets, surcoats, three-quarter length coats . . . in fact, you name the type of outer garment you want, and you'll find it here. Lined or unlined jackets in this season's newest styles and fabrics. Sizes up to 50, regulars and longs, and priced for everyone. Visit our new department soon.

$4.95 to $39.95

BREMERS
Quality First with Nationally-Known Brands

Rongner's Cleaners
Pickup and Delivery
109 S. Clinton Dial 2717

ADAM would've had 'em . . .
ARROW underwear
for unbounded ease!

"T" Shirt $1.25
Guards $1.20
Undershirt $1.00
Sprinter Shorts $1.50

They're the greatest thing in comfort since the figleaf. *And*, Arrow underwear is easier to find than fig leaves, too. Your Arrow dealer has Arrow underwear which gives you solid comfort, real unbounded ease in *any* position. Until you've worn Arrow underwear you've never known what comfort *really is*.

Aroseap $1.50

ARROW UNDERWEAR
SHIRTS • TIES • HANDKERCHIEFS • CASUAL WEAR

AT PENNEY'S
YOU CAN EXPECT A LOT FOR YOUR MONEY
Penny's Quality Is Your Greatest Saving
For That CAMPUS Look!

WOOL FLANNEL
Dress Slacks
9.90

Fine Penney ALL-WOOL FLANNEL SLACKS for the best in looks, feel, and comfort. Style up in the even - more - popular Hollywood model, with saddle-stitched side seams, pleated front, and quarter tip pockets. Choose from six medium and dark Fall colors. Sizes 28 - 40.

SHOES IN COLOR... STYLE FOR CAMPUS WEAR . . .
YOUR SADDLE OXFORD TAKES ON NEW COLOR!
• BLACK/PINK BUSHED
• BLACK/HELEO BUSHED
• BLACK/GOLD BUSHED
7.90

Vincent May Win Rushing Race; Closest 102 Yards Behind

Yankees Give Up 8 For Turley, Larsen

NEW YORK (AP) — The New York Yankees and the Baltimore Orioles have completed one of the biggest baseball deals in years with pitchers Bob Turley and Don Larsen going to the Yankees and veteran outfielder Gene Woodling and pitcher Harry Byrd to the Orioles, it was learned Wednesday from an authoritative baseball source.

The trade, which also involves a number of other players, is scheduled to be announced today.

"Part of it is sheer speculation," said Oriole President Clarence Miles in Baltimore. He added there would be no announcement Wednesday night and that when it did come it would be from general manager Paul Richards. Richards was not immediately available for comment. Neither were any of the Yankee officials in New York.

Pitchers Rated High

In Turley and Larsen the Yanks obtain two of the outstanding young pitchers in the American league, although neither had outstanding won and lost records with Baltimore last season.

Turley, 24-year-old fire-ball right hander, led the league in strikeouts with 184 and had an earned-run average of 3.46 while winning 14 and losing 15.

Larsen Lost 21

Larsen, 26 years old and also a right hander, dropped 21 games while winning only three, one a shutout against the Yankees, but he was highly regarded throughout the circuit. He had an earned run average of 4.37.

Woodling, 32, veteran of nine years in the majors — the last six with the Yankees — batted .250 last year after being out of action some time with injuries. It was his lowest average since coming up to the majors with Cleveland in 1943.

Byrd, obtained by the Yankees last winter from the Philadelphia Athletics, never quite fulfilled the hopes of the New York management. He had a 9-7 record. Most of his victories were against second division clubs. The big right hander will be 30 years old next February.

Triandos Hit .296

Triandos and Smith, two of the five catchers on the Yankee roster, played in the triple A American association last year. Triandos, 24, hit .296 with Kansas City, connecting for 18 home runs and driving in 65 runs. Smith, also 24, batted .350 for Columbus, hit only seven homers and drove in 50 runs.

Smith was optioned to Columbus in the deal that brought Enos Slaughter from the St. Louis Cardinals to the Yankees.

In number of players involved the Yankee-Orioles deal ranks with the one between New York and the Athletics last winter. Eleven players were involved in that trade.

Turkey Run Today at 4 p.m.

Today at 4 p.m. the 34th annual all-university Turkey race will be held over a three-mile course at Finkbine clubhouse. All university students are eligible except previous winners Herb Morch and Rich Ferguson.

Track Coach Francis Cretzmeyer urges all men to show up for the cross-country event, which features a turkey for the grand prize. Second place wins a goose, third a duck, and fourth a chicken. Whoever takes last will get one egg for his efforts.

Edward S. Rose says—

Though we do not have Eats—Drinks—Smokes we do carry things that belong in a Drug Store — so we can give better attention to your wants —maybe Vitamins, Drugs, Medicines, the filling of YOUR PRESCRIPTION — You are always welcome —

DRUG SHOP
109 S. Dubuque St.

Andes Candies
The Peak of All Candies
MAKES EVERY DAY A HOLIDAY
ACROSS FROM THE HOTEL JEFFERSON

Intramurals

TOUCH FOOTBALL

Quad, Small Dorm League (Semi Final):

Lower D 6, North Tower 0 (Lower D will play South Tower for championship.)

Town League (Final):

Macbride over Thatcher, forfeit (Macbride league champion.)

GUYS — GALS!

MEET YOUR FRIENDS AT IOWA CITY'S FAVORITE RESTAURANT

• Short orders and complete dinners

LOGHRY'S
HWY. 6 WEST DIAL 8-2812

SPECIALS

IOWA CREAMERY FRESH **BUTTER** ..... lb. 59c
FRESH COUNTRY **EGGS** ..... doz. 25c

COMPARE OUR PRICES, BUT TAKE QUALITY INTO CONSIDERATION WHEN BUYING OUR MEATS AND FOWL

SWIFT **BEEF ROAST** (FANCY QUALITY) ..... lb. 39c
PURE **GROUND BEEF** ..... lb. 29c
VEAL ROAST ..... lb. 33c
ARMOUR **HAMS** (Sugar Cured and Smoked) ..... lb. 49c

• TAKING ORDERS FOR TURKEYS • Finest Quality at a Reasonable Price •

ECONOMY SUPER MARKETS
215-17 SO. DUBUQUE
101 SO. CLINTON

TOM TURKEY ..... lb. 38c
CHICKENS (Oven Ready) ..... lb. 29c
DUCKS (Oven Ready) ..... lb. 51c
CRANBERRIES ..... lb. 16c

Help Herky Light the Match . . . Attend the Campus Chest Auction

TONIGHT 7:30 UNION

Everybody's Goin' . . .

SO COME to the MAIN LOUNGE of the UNION TONIGHT at 7:30. Join the crowd for an evening of fun . . . and help a worthy cause at the same time. Bid on the items you want — waitresses to serve you . . . football and basketball autographed by teams . . . pies to throw at faculty members and Mr. MEBOC of 1954 . . . dinners at faculty members' homes . . . and MORE! Also ENTERTAINMENT FEATURES. Herky says: "You'll laugh till you cry, and you'll probably buy."

CHICAGO (AP)—Halfback Eddie Vincent, Iowa's fleet 180-pound junior, may be the Big Ten's champion ball-carrier this football season.

With the Hawkeyes' seven-game conference schedule already ended, Vincent boasts a final total of 566 yards in 81 rushes for an impressive 6.9 average.

That put the Iowa speedster 102 yards ahead of Ohio State halfback Bobby Watkins and 148 yards ahead of Wisconsin fullback Alan Ameche, who rank next in net yardage and close their seasons Saturday against Michigan and Minnesota respectively. Ameche was last week's leader.

Official conference statistics Wednesday credit Watkins with 464 yards on 73 carries for a 6.3 average and Ameche, who last Saturday failed to carry the ball for the first time in his four-season career because of injury, with 418 on 94 tries for 4.4.

Another Iowa scooter, halfback Earl Smith, owns the Big Ten's best average per play, 7.2 yards, and also leads conference scoring with 48 points, compared with 45 for Watkins and 42 for Minnesota's Bob McNamara, Gopher star, who plays one less game than the other leaders.

Purdue's aerial wizard, sophomore quarterback Len Dawson, continues as the Big Ten's best passer with 57 completions in 110 attempts for 955 yards and six touchdowns in six games. Dawson also is tops in total offense, despite 106 yards lost attempting to pass, with a net of 848 yards.

Best passing percentage, however, is .609 by Illinois' fast-developing Em Lindbeck, who has 28 completions in 46 tosses.

★ ★ ★

Hawks Still Work Secretly for Irish

Coach Forest Evashevski continued to veil the Iowa football practice in secrecy Wednesday.

He told newsmen the Hawkeyes worked on both offense and defense in a light no-contact drill.

Evy said the session was mainly devoted to working on defense for Notre Dame plays, run by a reserve team.

After an hour, the first two teams held a chalk talk in the dressing room.

Evashevski continued his silence on any special preparations for the game with Notre Dame here Saturday.

★ ★ ★

Irish Scrimmage In Last Rugged Drill

SOUTH BEND, Ind. (AP)—Notre Dame's footballers Wednesday held their last rugged workout for Saturday's invasion of Iowa.

Following a long dummy scrimmage, Coach Terry Brennan conducted a short, live scrimmage with the Irish operating from their regular split-T formation and also a spread.

In the spread, quarterback Ralph Guglielmi and fullbacks Don Schaefer and Paul Hornung alternated in the tailback spot.

Two players who have been out with injuries for some time, right half Paul Reynolds and right end Gene Kapisch, participated in the contact session.

Lou Boudreau To Pilot A's

KANSAS CITY (AP) — Lou Boudreau Wednesday was signed to a two-year contract as manager of the Kansas City Athletics, marking his third stint as an American league skipper.

BOUDREAU

Boudreau was fired recently as manager of the Boston Red Sox, a post he had held since 1952. He was playing manager of the Cleveland Indians from 1942 through 1950.

Arnold Johnson, Chicago businessman who acquired the Philadelphia franchise last week, did not disclose Boudreau's salary.

On the Proposed Rate, Electricity Would Still Cost

LESS IN IOWA CITY

than in any other city in Iowa of 20,000 or more!

Carter KO's De Marco In 15th

SAN FRANCISCO (AP) — Jimmy Carter, fighting a planned, methodical battle, regained the world's lightweight title Wednesday night, with a technical knockout over Paddy De Marco of Brooklyn in the last round of a 15-round fight at the Cow Palace.

Carter, who went in as a 3-1 favorite, to get back the crown he lost to De Marco last March, battered his rival into submission in the first 14 seconds of the last round.

De Marco weighed 134¼ and Carter 135 for the nationally televised scrap.

Champ Helpless

The champion was helpless from a barrage of punches to the body and face shortly after the 15th opened. He fell into the ropes and referee Ray Flores pulled him out and turned him around. De Marco was in no condition to continue and Carter's hand was raised in victory.

Carter, punching methodically to the face and body, overcame an early lead piled up by De Marco. The champ was in front for the first four rounds.

De Marco Goes Down

The seventh and eighth appeared fairly even but Carter shot over a left hook to the jaw in the ninth that put DeMarco down. He was up at the count of four.

Carter blasted him around for the rest of the round, scoring repeatedly with rights to the jaw. The champion weathered the storm but finished in bad shape.

DeMarco made a comeback in the 10th and 11th rounds. He inflicted a cut over Carter's left eye in the 10th and was the aggressor in the 11th, landing the most blows.

Carter took command again in the 12th, chasing DeMarco around the ring and landing stiff lefts and rights to the jaw while a crowd of more than 6,000 roared.

De Marco was distressed from hard body jolts and lefts and rights to the jaw in the 13th. He finished the round in a groggy condition.

Carter rained punches to De Marco's body and head in the 14th and the champ went down from a right to the jaw as the round ended.

De Marco's left eye was swollen closed as he came out for the final round. Carter poured punches on him. De Marco was spun around into a corner of the ring.

De Marco was reeling and helpless. Carter sailed in with a vicious two-handed attack. Referee Flores stepped in and halted the contest.

SCOUT RODEO

TUCSON, Ariz. (AP) — Youngsters in the Southwest are still interested in horsemanship and cattle. Boy Scout Troop 3 recently held a benefit junior rodeo complete with calf riding and roping events.

Detroit Early U.S. Olympics Choice

CHICAGO (AP) — The city of Detroit Wednesday was approved by the American bidder for the 1960 Olympic Games by a selection committee of the U.S. Olympic committee.

The selection committee's action must be approved in a mail vote of the entire U.S. Olympic committee.

The selection group's decision on Detroit was announced at the close of a two-day session in which bids for the Games proper also were heard from Los Angeles, Minneapolis, Philadelphia, and Chicago.

If Detroit is approved by the U.S. Olympic committee, it will be authorized to send a delegate to the International Olympic committee meeting in Paris, June 14-17, to bid for the 1960 games against other cities of the world.

Reach MORE BUYERS Through the CLASSIFIEDS

WANT AD RATES

One day ..... 8c per word
Three days ..... 12c per word
Five days ..... 15c per word
Ten days ..... 20c per word
One Month ..... 39c per word
Minimum charge 50c

CLASSIFIED DISPLAY
One insertion ..... 98c per inch
Five insertions per month, per insertion ..... 88c per inch
Ten insertions per month, per insertion ..... 80c per inch

DEADLINES

4 p.m. weekdays for insertion in following morning's Daily Iowan. Please check your ad in the first issue it appears. The Daily Iowan can be responsible for only one incorrect insertion.

4191

House for Rent

FOR Rent — New house $125 month. Write Box 17 Daily Iowan.

Work Wanted

SEWING, repairing. 7498.

ORDERS taken for home baking. Phone 7412 after 5 P.M.

WANTED: Alterations, plain sewing. Dial 3411.

SEWING. 7498.

GLASS
Byron Hopkins
20 W. Burlington - Dial 3212

Who Does It

FULLER Brush Dealer. Phone 8-2847.

DO IT YOURSELF with tools and equipment from BENTON ST. RENTAL SERVICE. 402 E. Benton. Phone 8-3831.

IOWAN Classifieds will do your selling job! Phone 4191.

CUSTOM work with tractor. 3091. Jack Sterlane.

Help Wanted

WANTED: Student to run grill nights. Experienced. Reich's Cafe.

NEEDED! Man or woman at once to take care of established customers in Iowa City for famous, nationally advertised Watkin products. Good earnings immediately. No investment. Write J. R. Watkins Co., D-64, Winona, Minn.

Typing

NOTARY PUBLIC, Mimeographing typing. Mary V. Burns, 601 Iowa State Bank Building. Dial 2656.

TYPING. 7934.

TYPING, theses and manuscript. Ex-commercial teacher. Work guaranteed. Dial 8-2493.

TYPING. 2447.

TYPING — Phone 5169.

Rooms For Rent

ROOM for rent. Call 8-3297.

PRIVATE sleeping room in nice home. Call evenings 605 Melrose Avenue. 8-1865 after 5:30 p.m.

Ignition
CARBURETORS
GENERATORS STARTERS
Briggs & Stratton Motors
PYRAMID SERVICES
621 S. Dubuque Dial 5723

Autos

WANTED: WRECKS AND JUNK. Zajicek. 8-2881.

Trailers

1952 25-FOOT WHITLEY house trailer. Excellent condition. Phone 8-2765.

FOR SALE: 1952 Richardson House-trailer. 28 foot, good condition. Don Geuder, Garnavillo, Iowa. Phone 2881.

Baby Sitting

WILL CARE for child in my home. Dial 8-1538.

WANTED: Child care. Daily, weekly, evenings. Dial 3411.

Miscellaneous for Sale

FOR SALE: Studio lounge, cheap. Dial 2548 after 6.

FOR SALE: Bausch & Lomb microscope, 2 years old. Reasonably priced. Call at 721 Finkbine Park after 5 p.m.

FOR SALE: Gilbert 3-16 American Flyer and track, very good condition. Call 3961 9 to 5.

FOR SALE: Black tuxedo, tails and trousers. Size 36. Call 3930.

RARE BOOKS — Histories, arctic. MAPS. SILVER Sauce Boat. TABLE CLOTHS, napkins. Reasonable. 9103.

F-2 Nikon camera. Like new. $150. 8-1316.

CABINET - STYLE radio, good condition; chest of five drawers; electric food mixer. Phone 6754.

LOTS OF CALLS! Regardless of the size of your sale, you'll turn unneeded items into ready cash. Phone 4191 and place your ad in the Iowan Classifieds.

FOR SALE: Used bathtubs, lavatories, toilets, and stokers. Special price on complete new bath. Larew Co. across from City Hall.

FOR SALE BY OWNER: 2 new homes that are ready to move into. One 2-bedroom, one 3-bedroom. Call 9681.

USED gas stoves, refrigerators, and rebuilt washing machines. Larew Co. Dial 9681

Lost and Found

LOST: Four keys on green and white braided plastic chain. Reward. 8-3870.

Fender and Body Work by EXPERT WORKMEN
Kennedy Auto Mart
708 Riverside Drive
DIAL 7373

Instruction

BALLROOM dance lessons. Mimi Youde Wurlu. Phone 9485.

WANT to learn Spanish? Call 8-0692.

Real Estate

WANTED TO TRADE a new house on a farm or acreage near Iowa City. Write Box 13, Daily Iowan.

FOR SALE: Two-bedroom New Home, ready to move into. Gas heat, full basement. Near School. Large lot, Immediate possession. Dial 9681, Larew Company.

WANT TO TRADE a 3 bedroom, new house on a smaller house or income property. Write Box 14, Daily Iowan.

Autos For Sale — Used

1947 Chrysler convertible in good condition. $245. or best offer. Phone 6411.

JALOPY, Engineer's '39 Chrysler sedan roustabout. Guaranteed challenge. Break it down. Make it run. Name your junk-plus price. 8-0901.

1950 two door 88 Oldsmobile Hydra-matic, heater, radio. Call 7086.

FOR SALE: 1941 Plymouth coupe. Dial 9223.

GOOD 1937 Dodge and excellent tires, 6:00x16. Any offer? Phone 8-3159.

1944 CHEVROLET, clean. Good condition. x3390.

AUTOMOBILES, everything from the oldest jalopy to the years latest models are sold through Daily Iowan Classifieds. Place your car ad in the Iowan and see what rapid results you'll have! Phone 4191.

Now! See It Here

your Plymouth dealer headquarters for value

VERTREES MOTOR CO.
205 S. Capitol Dial 8-1153

UNREDEEMED PLEDGES

Burroughs 8-column Adding Machine, Electric Heaters with Fans, Ice Skates in All Sizes, Guns, Luggage, Gloves for Christmas Presents.

Alarm Clocks, Pocket Watches, Ladies and Mens Wrist Watches, A Nice Variety of Rings, Diamond and Engagement Rings, Pen and Pencil Sets, Antique Dishes and China, Cut Glass Pieces, Ware Napkin Rings.

Topcoats, Suits, Shirts, Pants, Some Children's Clothing, Shoes, Overshoes.

Webster Recorders, Record Players, Radios, Car Radios, Typewriters, Musical Instruments, Cameras, some 35mm.

Occasional Chairs, Rocking Chairs, Child's Rocker, Desks, Bookcases, Single and Double Beds, Davenports, Studio Couches, Mirrors, Lamps, Desk Lamps, Blankets, Quilts, Pillows.

HOCK-EYE LOAN
128½ S. Dubuque Phone 4535

BLONDIE By CHIC YOUNG

BEETLE BAILEY By MORT WALKER

Sheppard's Attorney Attempts To Get Report In Record

CLEVELAND (AP)—Dr. Samuel Sheppard's lawyers angrily and vainly demanded Wednesday the Cleveland police report that first labeled him a suspect in his wife's murder.

"Why don't you want me to see it?" shouted Defense Atty. William J. Corrigan during cross-examination of Coroner Samuel R. Gerber. "Are you reluctant I should read it?"

The state objected vigorously that the police report was not a public record within the control of the coroner's office.

Dr. Sheppard is on trial for the July 4 slaying of his wife, Marilyn.

Dr. Gerber, 60, is the coroner who claims to have found the bloody outline of a surgical instrument on the under side of Marilyn's death pillow. He softened this testimony somewhat during the day, saying if it was not a surgical instrument, it at least resembled one.

In Kalamazoo, Mich., the Orthopedic Frame company disclosed the state has asked whether the firm has sold such an instrument to Bay View Hospital, where Sheppard practiced 12 miles west of here on Lake Erie.

BOX LUNCH
FOR FOOTBALL GAMES

2 Sandwiches
Pickles
Cookies
Fruit
Candy
ALL FOR 70c

Available at Cafeteria in Union from 8 to 12:30 Saturday only.

CAFETERIA HOURS:
11 to 12:30—Lunch
5 to 6:45—Dinner

FOUNTAIN HOURS:
11 to 1 4 to 6

Pershing Rifles Awards Honorary Certificates

(Daily Iowan Photo by Jerry Mosey)

HONORARY MEMBERSHIP CERTIFICATES in the national society of Pershing Rifles were presented Wednesday to Col. Charles G. Kirk, second from left; Lt. Col. James A. Scott, center, and Maj. Richard W. Davis Jr., second from right, by Regis A. Harrington, C4, Oelwein, right, commander of the 2d regimental headquarters of the Pershing Rifles, and Wayne M. Mead, C3, left, Cedar Rapids, left, operations officer of the 2d regimental headquarters.

Law Silences Wife; Case Dismissed

An intoxication charge against an Iowa City man was dismissed Wednesday because state law would not permit his wife to testify against him.

Eugene Michael, 630 S. Johnson st., was accused of intoxication in an information signed by his wife.

Judge Emil Trott, however, ruled that under Iowa law a wife cannot testify against her husband unless the offense is directed against her.

Scott Swisher, Michael's attorney, objected when Mrs. Michael was asked if her husband was intoxicated on Oct. 23, as the information charged.

City Atty. Ed Lucas moved to dismiss the case after Judge Trott upheld Swisher's objection.

Cat Hides on Roof; Stays for 5 Nights

PERU, Ill. (AP) — Wandering Ratzy, a pure white cat owned by Mrs. William Janz, is back home after five nights out with a reasonable reason.

Ratzy was let out on a hot night and failed to wake up the family with its usual meows the following morning. A town-wide search failed to locate the cat. A passerby noticed a white cat on a roof a block away from Ratzy's home. It was Ratzy. The cat had climbed a pole about two feet from a building, jumped onto the roof but had been unable to make it back the same way.

MOBILE BURGLARY

OSHKOSH, Neb. (AP)—Thieves who entered a garage broke down a door by backing an automobile through it. Then they loaded the 300 pound safe into the car and drove off to do their safe-cracking elsewhere.

Illinois U. Professor To Give Chemistry Talk

Prof. H. A. Laitenen, head of the division of analytical chemistry, University of Illinois, will speak at 7:30 p.m. today at a meeting of the Iowa section of the American Chemical society in room 314, Chemistry building.

Laitenen will talk on the "Kinetics of Rapid Electrode Reactions."

PRESIDENT'S RECEPTION

President Virgil M. Hancher will receive new faculty and staff members at the Iowa Memorial Union next Tuesday at 8:30 p.m. The reception, to which all faculty and staff members are invited, will be formal. Refreshments will be served.

Jet Aircraft Display Here

An F-84 Thunderjet fighter-bomber is coming into Iowa City at less than the speed of sound today on the trailer of a truck.

The Thunderjet, with wings removed for highway travel, is part of an AFROTC exhibit which will be on public display Friday and Saturday behind the fieldhouse.

A special ramp on the trailer will enable spectators to examine the interior of the plane's fuselage and cockpit.

A J-47 jet engine and an R-3350 conventional piston type engine mounted in a special trailer van will also be on display.

The jet engine has been "exploded" or disassembled so that each part of the complex powerplant can be explained by display men accompanying the van.

The touring exhibit was prepared by the technicians and mechanics of the USAF Orientation Group of Wright-Patterson AFB, Ohio.

2 Youths Charged On Check Count

Two Iowa City area youths Wednesday were charged in police court in connection with a bad check written for $25.

The boys, Eugene V. Whittaker, 19, formerly of Incline, Ky., and Roy Berg, 18, of West Branch, were arrested Tuesday.

Whittaker is being held in Johnson county jail in lieu of $1,000 bond on a charge of forgery.

He waived preliminary hearing and was bound over to the grand jury.

Berg was freed on $500 bond. He will have a preliminary hearing next Wednesday in police court on a charge of uttering a false check.

Infantry Chorus Sings In Packed Iowa Union

By BILL BURGETT

The de Paur Infantry chorus got off to a slow start Wednesday night, but when they got started, the biggest concert crowd of the year — 1,800 — was well aware of it.

The 29 member group plodded through the first two sections of a three unit program but revived themselves for a rousing assortment of folk tunes.

Aside from the folk songs, the group offered a section billed as "secular," and one devoted to religious selections.

The best of these were "Dirge for Two Veterans" by Normand Lockwood; Bach's "Ave Maria;" "God is with Us" by Katalsky-Norden; and an impressive reading of the 150th Psalm, adapted for choral use by Lawrence Morton.

The most stimulating of the folk songs were: "Good Evening, Mrs. Flanagan," a calypso by Vivian Meadera; "Swing Low, Sweet Chariot," and "Rodger Young" by Frank Loesser.

2 On the Proposed Rate, Electricity Would Still Cost
LESS IN IOWA CITY
than in any other city in Iowa of 20,000 or more!

For Delicious, Sizzling
• STEAKS
• LOBSTER
• CHICKEN
Also Other Tasty Foods — Plus Your Favorite Beverage . . .
DINE AT THE Lighthouse
Just North of Iowa City on Highway 218

ENGLERT
STARTS TUESDAY
NOVEMBER 23

IRVING BERLIN'S
White Christmas
VISTAVISION
Starring BING CROSBY • DANNY KAYE
ROSEMARY CLOONEY • VERA-ELLEN
with DEAN JAGGER
Produced by ROBERT EMMETT DOLAN
Directed by MICHAEL CURTIZ
Color by TECHNICOLOR

• ENDS TONITE •
RORY CALHOUN • JEAN SIMMONS
'A BULLET IS WAITING'

VARSITY
Starts 1:15 P.M. FRIDAY!

THEY UNFURLED THE TATTERED GREY BANNER and To The Strains Of 'Dixie' They Were Ready To Ride And Fight Again
Leonard Goldstein presents
VAN HEFLIN in THE RAID
Print by TECHNICOLOR
co-starring ANNE BANCROFT RICHARD BOONE LEE MARVIN
— Added —
SPORTLITE
COLORTOON
LATE NEWS

STRAND • LAST DAY
"MONSTER FROM THE OCEAN FLOOR"
—AND—
ZANE GREY'S "RIDERS OF THE PURPLE SAGE"

"Doors Open 1:15-9:45"
STRAND
STARTING FRIDAY
Filmed High In The Wild Andes!
SECRET OF THE INCAS
COLOR BY TECHNICOLOR
starring CHARLTON HESTON ROBERT YOUNG NICOLE MAUREY THOMAS MITCHELL
and presenting YMA SUMAC
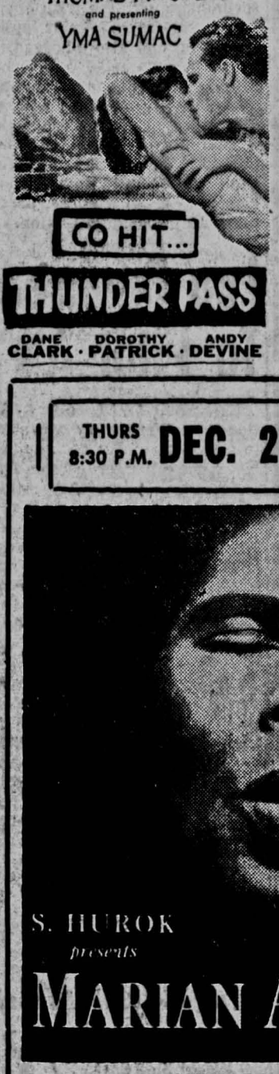
CO HIT...
THUNDER PASS
DANE CLARK • DOROTHY PATRICK • ANDY DEVINE

"Doors Open 1:15 P.M."
• NOW • "OVER THE WEEK-END"
ENGLERT
4 ACADEMY AWARD WINNERS MAKE
Sabrina
THE TOAST OF THE TOWN!
HUMPHREY BOGART for "The African Queen"
AUDREY HEPBURN for "Roman Holiday"
WILLIAM HOLDEN for "Stalag 17"

in Sabrina
Produced and Directed by BILLY WILDER
Academy Award producer of "The Lost Weekend," "Stalag 17"
with WALTER HAMPDEN • JOHN WILLIAMS MARTHA HYER • JOAN VOHS
A PARAMOUNT PICTURE
PLUS — COLOR CARTOON "OILY BIRD"
— LATEST NEWS —

THURS 8:30 P.M. DEC. 2 RKO Orpheum
DAVENPORT, IOWA
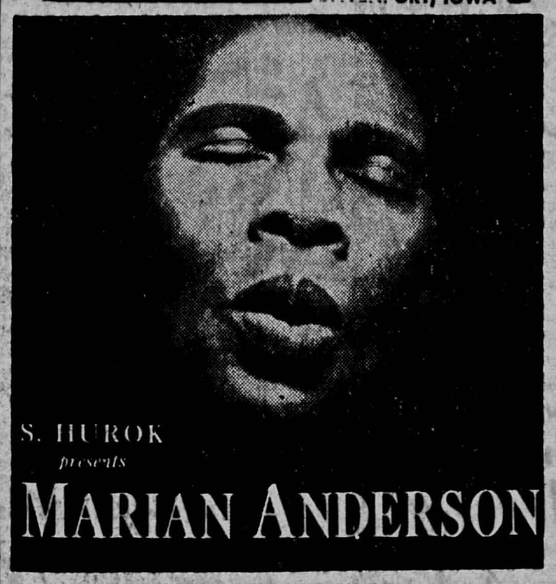
S. HUROK presents
MARIAN ANDERSON
AMERICA'S GREAT SINGER
• IN PERSON — IN CONCERT •
Mail orders Now . . . Send check, money order or draft with self adressed stamped envelope to G. LaVerne Flambo, RKO-Orpheum Theatre, Davenport.
Prices: Main Floor $4.00—$3.40—$2.80
Balcony $4.00—$3.40—2.80—$2.25—$1.75

IOWA
TODAY THRU FRIDAY
Bold Adventure That Beats Them ALL

HUMPHREY BOGART • JENNIFER JONES
GINA LOLLOBRIGIDA
BEAT THE DEVIL
AS FRANK AND AS BOLD AS ITS TITLE!
KIRK DOUGLAS CO-HIT

In Act of Love
Released thru United Artists

THIS IS KERIMA
THE "MOST EVIL WOMAN WHO EVER LIVED!"

The Powerful Drama of a Woman Who Wanted The Man Her Daughter Married!
STARTS TODAY
CAPITOL
IOWA PREMIERE
KERIMA
Starring in
"THE SHE-WOLF"

A STUDENT ART GUILD PRESENTATION
A Big Four Unit Program for Your Enjoyment

● Unit No. 1

● Unit No. 2
THE IMPRESSIONISTIC CARTOON
"THE FIFTY-FIRST DRAGON" — Color by Technicolor
Produced by United Productions of America

● Unit No. 3
THE SURREALIST CARTOON
"HEN HOP" — In Color — Drawn by Norman McLaren directly on film

● Unit No. 4
THE PROPAGANDA CARTOON
"MEET KING JOE" — Color by Technicolor
Produced by John Sutherland for Harding College

FRIDAY, NOVEMBER 19, 1954
ADMISSION 50c
Continuous from 4:30 P.M. • Shows at 4:30, 6, 7:55 and 9:55
For Information Dial Univ. Ext. 2219
SHAMBAUGH LECTURE ROOM • MAIN LIBRARY