Giants Take 2-0 Lead; Garcia Vs. Gomez Today

The Daily Iowan

Est. 1868 — AP Leased Wire, Wirephoto — Five Cents

Iowa City, Iowa, Friday, October 1, 1954

The Weather

Cloudy and cooler today, with highs in the 50's. Cloudiness, cool weather and showers predicted for Saturday.

Russia Urges Banning Of Atomic Weapons

Antonelli, Rhodes Pace Giants, 3-1

NEW YORK (AP) — Clutch-hitting Dusty Rhodes smashed a pinch-hit single and another home run Thursday and young Johnny Antonelli hurled a gritty eight-hitter to whip the Cleveland Indians 3-1 and give the New York Giants a 2-0 lead in the World Series.

Rhodes continued his spectacular pinch hitting with a fifth inning single that tied the score and smashed a solid home run off the facade of the upper right field stands in the seventh to give the young Giant southpaw a more comfortable working margin. His homer was a genuine blow, in sharp contrast to the pinch pop fly that won the opener Wednesday in the 10th inning.

Antonelli, the 21-game winner the Giants snared from Milwaukee in a deal for Bobby Thomson last winter, skirted several shaky situations to leave 13 Cleveland men on base. That made it 26 left in two futile games for the American league champs who set a league record with 111 victories while dethroning the New York Yankees.

Antonelli Fans 9

The slick lefty from Rochester, N. Y. walked six and struck out nine. More important, he came through in the clutch. He struggled up the road with Indians to left and right of him all the way.

Even in the ninth he was in trouble. Al Smith, whose first inning home run on Antonelli's first pitch gave Cleveland its only score, opened the ninth with a single off John's glove. Bobby Avila, the league batting champ, followed with a single to left.

While Hoyt Wilhelm heated up in the bullpen, Antonelli settled down to strike out an angry Larry Doby, make Rudy Regalado force Avila at second and then retire troublesome Vic Wertz on a long fly to Rhodes in deep left to end the game.

Move to Cleveland

Now the teams switch to Cleveland where today's third

SERIES—

(Continued on Page 4)

★ ★ ★

CLEVELAND (A)	ab	r	h	/o	a
Smith, lf	4	1	2	3	0
Avila, 2b	4	0	1	2	2
Doby, cf	5	0	0	2	0
Rosen, 3b	3	0	1	0	0
b-Regalado, 3b	1	0	0	0	0
Wertz, 1b	3	0	1	5	1
Westlake, rf	3	0	1	3	0
Strickland, ss	3	0	0	1	1
c-Philley	1	0	0	0	0
Dente, ss	0	0	0	0	0
Hegan, c	4	0	1	7	0
Wynn, p	2	0	1	1	1
d-Majeski	1	0	0	0	0
Mossi, p	0	0	0	0	1
Totals	34	1	8	24	6

NEW YORK (N)					
Lockman, 1b	4	0	0	8	0
Dark, ss	4	0	1	0	6
Mueller, rf	4	0	0	1	0
Mays, cf	2	1	0	1	0
Thompson, 3b	3	1	1	1	3
Irvin, lf	1	0	0	2	0
a-Rhodes, lf	2	1	2	1	0
Williams, 2b	3	0	0	4	0
Westrum, c	2	0	0	9	0
Antonelli, p	3	0	0	0	1
Westrum, c	2	0	0	9	0
Totals	28	3	4	27	10

a-Singled for Irvin in 5th.
b-Ran for Rosen in 7th.
c-Struck out for Strickland in 8th.
d-Grounded out for Wynn in 8th.

Cleveland (A) 100 000 000—1
New York (N) 000 020 10x—3

E—None. RBI—Smith, Rhodes 2, Antonelli. 2B—Hegan, Wynn. HR—Smith, Rhodes. S—Wynn. Left — Cleveland (A) 13, New York (N) 3.

BB—Antonelli 6 (Rosen, Wertz 2, Westlake, Smith, Avila), Wynn 2 (Mays, Westrum). SO—Antonelli 9 (Doby 3, Smith, Wynn, Westlake, Strickland, Philley, Hegan), Wynn 5 (Irvin, Williams 2, Lockman, Mays). HO—Wynn 4 in 7, Mossi 0 in 1. R-ER—Antonelli 1-1, Wynn 3-3, Mossi 0-0. WP — Wynn. W—Antonelli. L—Wynn.

U—Charlie Berry (AL) plate, Jocko Conlan (NL) first base, John Stevens (AL) second base, Al Barlick (NL) third base, Lon Warneke (NL) left field, Larry Napp (AL) right field. T—2:50. A—49,099 paid. Receipts net $305,005.19.

Rhodes Rides Again

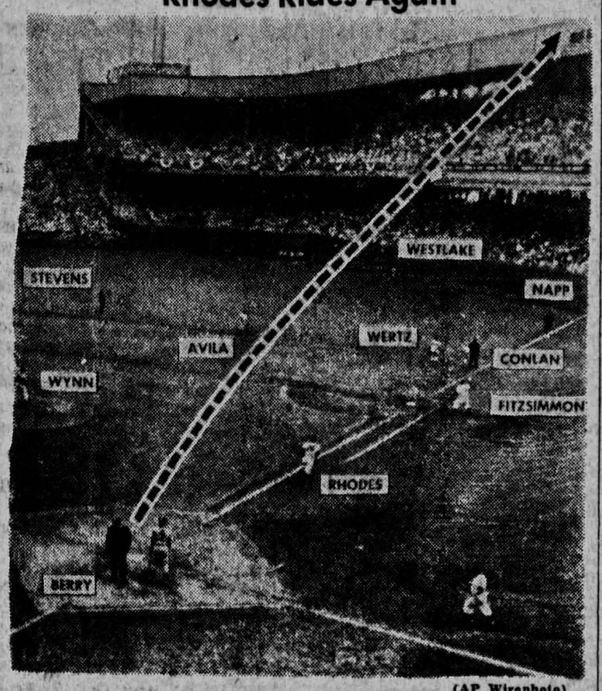

(AP Wirephoto)

GIANT UTILITY OUTFIELDER Dusty Rhodes starts for first after connecting for a home run in the seventh inning of the second World Series game at New York Thursday putting the Giants ahead of the Cleveland Indians, 3-1. Rhodes' belt—his second homer in two days—hit the upper facade in right field. The Giants won, 3-1.

School Bans Negro Pupils

Delaware Board Acts in Struggle For Segregation

MILFORD, Del. (AP)—A newly elected Milford board of education voted Thursday to remove 11 Negro students from the rolls of the formerly all-white Milford high school and send them back to a Negro school "in the interest of the welfare of the children and the community as a whole."

The school board's action, announced after an emergency executive session, was the latest move in a segregation struggle that developed in this Delaware community over the admission of the 11 Negro students to the high school in keeping with the recent supreme court ruling that segregation in the nation's schools should end.

The issue of whether the 11 should attend classes with 1,500 white students at the Milford high school had kept the town and surrounding Delaware communities on tenterhooks for the past week.

School Board Resigned

At one point the Milford school board resigned and the Milford schools, including the high school, were taken over by the state board. Thursday's action was described by the new Milford board as "an attempt to solve the current issue."

In an announcement released shortly after the meeting, the new board said the action was effective Thursday at the close of school.

And the Milford group added: "The Milford board of education appeals to all the constituents of the Milford special school district to send their children to school tomorrow morning."

Boycott May End

The immediate question that arose was whether any of the 11 Negro students would attempt to disregard the board's edict and seek to attend classes at the Milford high school this morning.

Byrant Bowles, head of the National Association for the Advancement of White People, said if the Negroes were permitted to go back to high school classes today "we will jam the school."

He said he meant the boycott of classes by two-thirds of the school's 1,500 white students would end. The stay-away action started last Monday when school reopened after a week-long shutdown caused by fears of violence.

SUI Grad To Conduct Orchestra This Year

James Dixon, SUI graduate who has been conducting the seventh army symphony orchestra while serving in the army, this year will be conductor of the SUI symphony orchestra, Prof. Himie Voxman, head of SUI's music department, said Wednesday.

Dixon, formerly of Guthrie Center, entered service after receiving a bachelor of music degree from SUI in June, 1952. He has conducted the seventh army symphony orchestra in 76 concerts for German audiences, appearing in all of the major cities in West Germany.

The army orchestra presented a number of classical music programs, including three Gian Carlo Menotti operas. The concerts were co-sponsored by the army and the U.S. department of state. Many of the orchestra players were graduates of outstanding music schools in the United States who had been drafted.

A feature of the opening concert of the season, Oct. 20, will be the Bela Bartok third piano concerto, with Prof. John Simms of SUI's music department as soloist. Voxman said there will be more emphasis on contemporary music this season than in previous years.

* * *

Mitropoulos To Lead Orchestra-Chorus In Final Concert

Dimitri Mitropoulos, conductor of the New York Philharmonic symphony orchestra, will conduct the SUI symphony orchestra and chorus for the final concert of this school year.

The concert will be a highlight of a week-long music festival to be held in May.

Mitropoulos appeared as piano soloist in several concerts conducted by James Dixon, newly appointed SUI orchestra conductor, in 1951 and 1952. Mitropoulos had previously conducted the Minneapolis symphony orchestra in a number of concerts on the SUI campus before he left the midwest for New York.

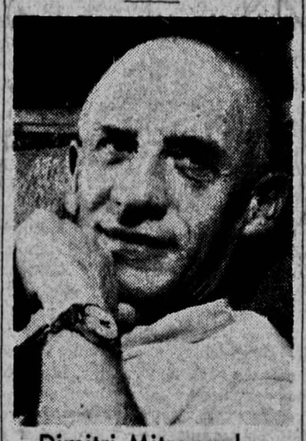

Dimitri Mitropoulos
To Conduct Concert

Welch To Address Capacity Audience

Joseph N. Welch, special army counsel during last spring's army-McCarthy hearings, will lecture tonight in the main lounge of the Iowa Memorial Union.

An expected capacity audience of 1,800 will hear the former Iowan give his views on "Senate Hearings." Among those attending will be 900 law students and lawyers who are on campus for the legal institute meeting.

Prof. Allan D. Vestal of the college of law said Thursday afternoon that if any tickets were left following registration of the legal institute today, they will be distributed at 4 p.m. at the Union desk.

Welch's lecture will be the fourth in the John F. Murray memorial lecture series which is sponsored by the colleges of law and commerce and the school of journalism.

Wave of Break-Ins 'Nothing Serious,' Say City Police

Iowa City law enforcement officers said Thursday that the area's recent wave of break-ins is "nothing serious."

A burglary of the Drive-In Theatre at Coralville Thursday morning brought the 13-day total for the area to seven, including break-ins at a Lone Tree hardware store, two stores in Hills, a law office and the Airport driving range here, and a safe-cracking at the Oakes Coal company Wednesday.

"The situation is no worse than anywhere else," said sheriff Pat Murphy of Johnson county.

Cedar Rapids has reported three armed robberies in the past two weeks. The Quad-city area has been hit by a wave of stick-ups and break-ins for the past month.

The Federal Bureau of Investigation has reported a high upswing in burglaries throughout the nation during the past month.

About 40 cents in change and a few cigars were taken at the theater, manager Rod Bidlack reported. The break-in was the sixth at Coralville in the past three months.

"It looks like some kids are looking for a little spending money, Murphy said.

"I don't think the Iowa City break-ins were the work of local boys," Police Chief Ollie White of Iowa City stated.

1st U.S. Atomic Sub Officially Commissioned

GROTON, Conn. (AP) — The atomic powered submarine Nautilus officially became a part of the United States navy Thursday and the answer, a navy admiral said, to Russia's mounting sea power.

The submarine was turned over to the navy at commissioning ceremonies.

Batchelor Convicted; Gets Life

SAN ANTONIO, Tex. (AP) — Cpl. Claude Batchelor Thursday night was convicted of collaborating with the enemy and squealing on fellow prisoners of war in Korea and sentenced to life in prison.

The court-martial verdict was returned after 2 hours and 14 minutes of deliberation.

"I can take it," Batchelor murmured to his weeping mother as they embraced.

The board asked if he wanted to say anything.

Batchelor, through his attorney, said he did not.

Guilty on 5 Counts

The Kermit, Tex., soldier was acquitted on one count of informing on fellow prisoners, convicted on two others. He was found guilty on three counts of collaborating with the enemy.

Batchelor managed a weak smile when the verdict was read. His mother burst into tears.

The soldier was one of 23 American POWs who chose at first to stay with their Communist captors. He and Cpl. Edward Dickenson of Cracker's Neck, Va., later changed their minds and were repatriated.

Dickenson Convicted

Dickenson was convicted and sentenced to 10 years on similar charges. He was a prosecution rebuttal witness Thursday.

Batchelor, 22, showed no emotion as the final instructions were given the board by the law officer or judge of the court-martial.

He has been on trial here at 4th army headquarters for a month.

His attorneys claim he is innocent of collaborating with the enemy by reason of insanity. Batchelor flatly denied ever informing on fellow POWs.

Allies Agree On German Army Plan

LONDON (AP) — Nine Western allies agreed Thursday night on an historic program to enlist a new West German army in a defense alliance against communism.

The program emerged as the climax of a series of compromises between thrice-invaded France and her partners. As hammered out at the nine-power conference here, it would:

1. End the Allied occupation of West Germany by about the end of this year. American-British-French surrender of some rights may take place almost immediately.

2. Allow the West Germans to rearm under a strict international watch to be carried out by a seven-nation European Armaments authority.

3. Bring West Germany simultaneously into an enlarged Brussels alliance and into the North Atlantic Treaty Organization as its 15th member. Italy, a wartime enemy too, will also join the Brussels group, formed by five nations in 1948.

Key clue to the progress of the complicated negotiations between old enemies who are becoming new friends was given in a communique:

"Agreement was reached in principle on the modification required in the Brussels treaty for the adherence of Italy and the Federal Republic of Germany."

That clause, according to a British Foreign office spokesman, means the conference is "over the hump."

It means that, aside from some hard technical work by experts in the coming month, the way is clear for the Germans to join NATO.

UNRESTRICTED SALE BEGINS

WASHINGTON (AP)— The office of defense mobilization announced Thursday that unrestricted sale of gamma globulin by manufacturers will begin today and ODM's rationing of the anti-polio drug will end Dec. 31.

SUI Student Council Hears Conference, Committee Reports

The SUI Student Council held its first meeting of the semester Thursday night. Reports of this summer's National Student association conference, committee and treasurer's reports were submitted.

Notification was made of three members leaving electorates. Edwin Anderson, E3, Northboro, formerly of Hillcrest, will be replaced by a dormitory election soon. Barbara Hays, D2, Des Moines, has been replaced by Marilyn Coleson, A2, Manchester, of Eastlawn. Jim Houser, A3, Des Moines, was elected treasurer to replace Jan Trachta, A3, Cedar Rapids. Miss Trachta will replace Mrs. Marilyn Kirkwood as executive secretary.

A report by president Tom Choules, L4, Idaho Falls, Idaho, Rennet Domack, A4, Oshkosh, Wis., and Barbara Oliver, A3, Des Moines, on the NSA conference indicated the council should retain active membership in that organization.

A treasurer's report by Miss Trachta disclosed that the council's assets total $1,594.

The Book Exchange committee extimated profits from book sales will be $100-150. In other action, the council voted to accept financial obligation for Panacea, all-campus musical, and leave to the discretion of the board of directors the type of show to be presented.

The Campus Chest drive will be held from November 15 to 18.

Noise of sorority pledges on the second floor of the library was discussed, and it was announced Schaeffer study hall will reopen at 5 p.m. today.

Questioned in Slaying

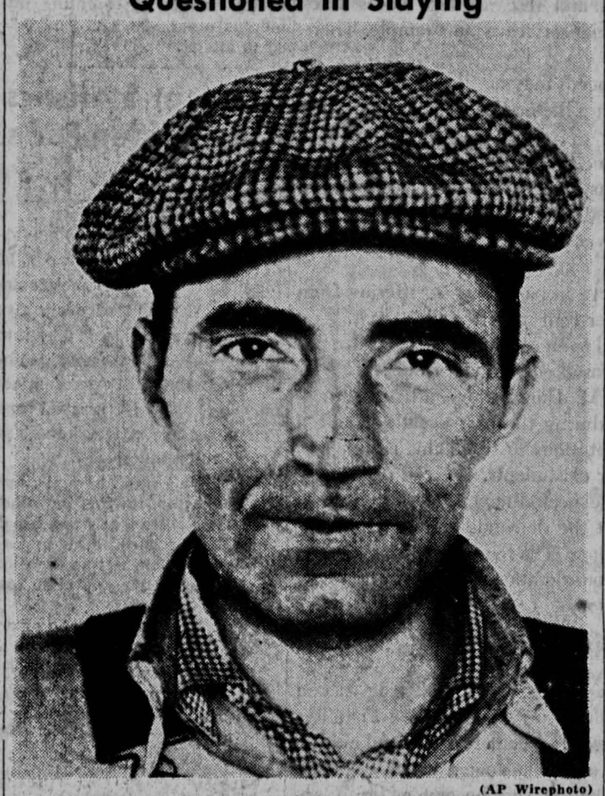

(AP Wirephoto)

AN ITINERANT SALESMAN, Ernest J. Triplett, 50, is being questioned at Sioux City in the kidnap-slaying of eight-year-old Jimmie Bremmer. Triplett has maintained his innocence through long questioning. This picture, taken in 1939, is from Iowa state police files.

Bremmer Case Still Unsolved As Salesman Continues Denial

SIOUX CITY (AP) — The abduction-slaying of eight-year-old Jimmie Bremmer remained an unsolved mystery Thursday night. Russell White, assistant Sioux City chief of police, said an itinerant salesman held for questioning in the case continues steadfastly to deny any knowledge of the lad's fate.

White, for the first time since questioning of the salesman began Sept. 2, two days after Jimmie's disappearance, identified the man held as Ernest J. Triplett, 50, whose most recent address was Omaha, Neb.

After an original period of questioning in the case, during which Triplett voluntarily remained in custody, he went to the State Mental Health Institute for psychiatric treatment, White said.

Salesman Views Body

When the month-long search for Jimmie ended Wednesday with discovery of his bludgeoned body in a farm field near Sioux City, the salesman was returned here to view the body and for further questioning. Authorities said he showed no emotion.

White said Triplett had admitted talking to Jimmie in front of the Bremmer home about the time the lad vanished at 8 p.m. Aug. 31. But the salesman said that when the boy displayed no interest in the music lesson course he was selling, he drove off.

"Triplett cannot satisfactorily account for the 90 minutes prior to the time he checked in at his hotel at 9:25 p.m. the night the boy disappeared," White said.

White said the salesman talks freely with authorities and stoutly maintains his innocence of any connection with Jimmie's disappearance or death.

Maine Case Similar

White also said some decision with respect to the salesman is probable this week. No charge of any sort had been filed.

The police official said a full report on the questioning of Triplett had been air-mailed to Auburn, Maine where a similar case has baffled police.

In the Maine case, Danny Wood, 12, disappeared from his home July 22. His battered body was found in the Little Androscoggin river July 31.

White said Triplett said in response to a question that he had been in Maine last summer.

Brechler To Speak Tonight at Pep Rally

Paul W. Brechler, SUI director of athletics, will speak at the second pep rally of the 1954 football season tonight at 7:15 on the west approach of Old Capitol.

Tom Offenburg, A3, Shenandoah, will be master of ceremonies.

The university band and a group of the Scottish Highlanders will help entertain during the rally. Sue Donelson, A2, Reinbeck, Virginia Yoder, A3, Iowa City, Pat Hafner, A2, Burlington, and Mary Fagen, A2, Amboy, Ill. will perform the highland fling at the rally.

Al Waxenburg, A3, Moline, captain of the cheerleaders said that the rally would be over in time for people to attend the talk by Joseph Welch at the Union.

Iowa City Man Faces Charge After Crash

Everett Ackrich, 19, 601 S. Lucas st., was treated for skull lacerations and released from University hospitals Thursday night after the auto which he was driving collided with another vehicle at the corner of College and Dodge streets about 10:30 p.m.

Ackrich was charged by Iowa City police with reckless driving. The driver of the other car was Harold Miller, 1120 Franklin st. Police estimated damages to Miller's vehicle at $400 and to Ackrichs' auto at $125.

Vishinsky Hails Defeat Of EDC Plan

UNITED NATIONS, N. Y. (AP) —Russia's Andrei Y. Vishinsky Thursday proposed the elimination of all atomic and hydrogen weapons by stages and the eventual use of atomic energy for peaceful purposes only.

Vishinsky put before the UN assembly at the end of a speech lasting 1 hour and 41 minutes the most complicated and detailed resolution on disarmament so far offered by Moscow in the nine-year history of the UN.

The Soviet delegate introduced a number of new provisions which had not been contained in previous Russian proposals. These included a plan for a temporary international control commission to supervise arms reduction proposed for the next six months.

Peaceful Co-Existence Policy

He also told the UN that Moscow bases its foreign policy squarely on a policy of peaceful co-existence between the Communist and capitalist states. He hailed the defeat of the European Defense Community plans by the French parliament, and said that attempts are being made by war-like circles to unleash a new war in Korea.

In unveiling Moscow's new look on disarmament, Vishinsky passed over with slight comment President Eisenhower's proposals for the peaceful uses of atomic energy. He said that Secretary of State John Foster Dulles did not present concrete proposals to the assembly last week and the Russians would wait until they see something on paper in the assembly before giving their views.

Vishinsky also proposed in his resolution that the disarmament commission study and clarify the British-French proposals of last June 11 which provide that UN members agree they should not use nuclear weapons except as a defense against aggression.

West To Study Proposal

Vishinsky's adoption of the British-French proposals as a base for his resolution was a startling change of pace. Western delegates said it would be closely studied.

Henry Cabot Lodge Jr., United States chief delegate who listened to Vishinsky, said that the Vishinsky resolution will receive careful and earnest consideration by the U.S. government.

Ike Approves New Probe

DENVER (AP) — President Eisenhower's headquarters said Thursday night he has approved a new investigation program aimed at detecting and preventing misconduct and improprieties on the part of federal employes with relation to their jobs.

Murray Snyder, assistant White House press secretary, told a new conference the program was ordered into effect last June 14 by Budget Director Rowland Hughes to deal with situations "short of criminal acts." Snyder added that the program also does not apply in any way to security risks.

He said the program was discussed before it went into effect by Eisenhower and his Cabinet and that the President "certainly has approved the general objectives of the program."

The main objective, Snyder said, at a news conference, is to provide for better administration in the executive branch of the government.

The decision to start the new investigation program supplementing work already done in that field by such agencies as the Civil Service commission, Justice department and the General Services administration reportedly was prompted by the disclosure several months ago of the Feredal Housing administration scandals.

The June 14 Hughes letter to about 40 federal departments and agencies discussed what Snyder called "some possibilities of personnel misconduct" which the agencies were told to look for and prevent.

McCarthy To Fight Censure in Senate

WASHINGTON (AP) — Sen. Joseph R. McCarthy (R-Wis.) served formal notice Thursday he will resist a special investigating committee's report urging the senate to censure him on misconduct charges.

Through his lawyer, Edward Bennett Williams, McCarthy submitted to the committee a bill of exceptions announcing he will defend himself fully, and seek to show "myriad precedents . . . countless precedents" to prove the committee was wrong in recommending censure.

The senate meets in extraordinary session Nov. 8 to act on the charges and hear McCarthy's defense.

Whether McCarthy will demand the right to call witnesses before the senate remained undisclosed.

Sen. Watkins (R-Utah), chairman of a special committee of three Republicans and three Democrats that recommended censure action was not available for comment.

editorials

Budget Increase Natural—

Now is the time for Iowa legislators to give full and careful consideration to the budget requests of the three state schools—SUI, Iowa State College and Iowa State Teachers' College.

The Iowa board of education has requested an increase of $1,027,038 — 14.3 per cent — for the 1955-56 fiscal year in its legislative appropriation for SUI.

SUI, like its educational colleagues in Ames and Cedar Falls, needs the money. The average age of educational buildings here is 38 years. About 39 temporary structures are being used for offices and classrooms. The college of pharmacy is accommodating 185 students in space designed for 85.

There are other departments within the university which need additional funds. Macbride hall is the only auditorium available. Although 1,000 students can be accommodated, only 500 can be seated with any degree of comfort.

The expansion of services and research also necessitates more money. The school of social service is an example. There are others.

Taken individually, these needs may not be impressive, but collectively they serve to point up the need for an appropriation increase.

The requested budget increase is in line with the increase in students. The legislators must condition themselves to these increases. Population trends indicate that in the next decade, more and more young persons will be seeking college educations.

Iowa State Teachers College in particular is suffering from an enrollment increase — 14 per cent more than last year.

But the aged buildings and overcrowded classrooms are not solely responsible for the increased educational needs.

As SUI President Virgil M. Hancher recently explained, demands for new knowledge during the past decade have led to demands for expanded institutions to teach this new knowledge to an increasing number of students.

The present trend can be expected to continue through the next decade. In order to meet the demands of more students, schools like SUI need more money. The request for an increased SUI budget deserves careful consideration.

★ ★ ★

For '56: 'Double Drive'?—

One doesn't hear so much about back-seat driving as one did a few years ago. Maybe the jokes staled, failing to reflect the infinite variety of their most frequent foil, womankind. Or maybe the women, having become accustomed to the responsibilities of the wheel as her husband is, has become as firmly opposed to over-the-shoulder advice, in the giving as in the taking.

But, as Walter Scott remarked in discussing a totally unrelated type of unhonored character, "If such there be," let her (or him) go look at the little auto in the children's playroom of the Ille de France. Not only does it suggest that the French gift for diplomacy is as alive as ever, but it also offers a pointer to automobile manufacturers who may have run short of the usual improvements for next year's model. For it has two steering wheels and no back seat.

What doubtless has prevented many a melee aboard the elegant French ocean liner might help to preserve a motoring marriage or two. Anyhow, the motor companies could advertise: "Make married life one long honeymoon; drive with our 1956 Double-Drive . . . You needn't risk your happiness by arguing which way your spouse should turn with Double-Drive because each driver can turn for him-and-her-self."

Next to those bathroom towels with "Hers" and "His" embroidered on them, we can hardly think of an improvement in the American way of life likely to make such a difference.

The Christian Science Monitor

★ ★ ★

A Freshman's Viewpoint—

Buying books for classes undoubtedly is confirming the idea among freshmen that university life is nothing but standing behind some big guy and wishing your feet were a size or two smaller.

The Daily Texan.

SUI Exhibits Children's Books

An exhibit of 92 children's books rated as outstanding by a committee of librarians and book authorities will be on display at the University library starting today.

Sponsored by the Smithsonian institute of Washington, D.C., the exhibit contains books published in the U.S. between 1937-1953 and chosen on the basis of their artistic quality, literary value, good design and general acceptance by children's librarians and young readers.

Lively colored illustrations are featured in most of the selected books.

Concerning the artwork in the books, Jacob Kainen of the division of graphic arts at the Smithsonian institute says, "In general it was felt that children responded less to photographically accurate pictures than to pictures done in a free, simplified style. Most of the artists realize this and give full play to whimsey and creative exaggeration throughout the books."

The exhibit, entitled "Children's Picture Books", may be viewed from 8:30 a.m. to midnight Monday through Friday and until 5 p.m. on Saturdays. The library is open from 2 p.m. until midnight on Sundays.

MIDDLE OF THE ROAD

Reprinted from
the Waukon Democrat

There are evidently, two philosophies of life in this world, one for the folks who enjoy wasting time and one for those eager beavers who feel they must make every minute count. It may not be possible for people to change from one to the other, but it's probably a good thing for extremists of one brand to try and edge over a little closer to the other's point of view, thus getting to the middle of the road.

Doctors To Discuss Childhood Defects

A postgraduate course on remedial defects of infancy and childhood will be conducted at SUI's college of medicine today and Saturday.

Participating in the meeting will be faculty members from the departments of orthopedics, otolaryngology, pediatrics, radiology, surgery and urology.

The meeting will open with registration at 8:30 a.m. today. The first formal session will begin at 9 a.m. after a 10-minute conference orientation. A conference dinner will be held this evening.

More than 50 physicians from all parts of Iowa, with alumni of the college representing numerous other states are expected to attend.

Accident Statistics Hold Hidden Facts

W. E. LITTLER
Adair News

Proof that statistics don't always tell all of a story can be found in those on automobile accidents. One out of every five cars will be involved this year in accidents serious enough to be reported. But millions of minor mishaps, such as scraped and dented fenders and broken glass, never enter the record.

Yet these small accidents, and the need for towing or other roadside service when cars break down, can be hard on the motorist's pocketbook, not to mention the inconvenience and time lost on the road.

official daily BULLETIN

UNIVERSITY CALENDAR

FRIDAY OCT.1, 1954
UNIVERSITY calendar items are scheduled in the President's office, Old Capitol.

Friday, October 1
8 p.m. — Murray Lecturer, Joe Welch, Iowa Memorial Union.

Saturday, October 2
1:30 p.m. — Football game — Montana vs. SUI — Stadium.

Sunday, October 3
3:30-5 p.m.—Open House, New Faculty invited—Triangle Club —Iowa Memorial Union.

Tuesday, October 5
4:10 p.m. — University faculty council, House Chamber, Old Capitol.

Wednesday, October 6
4:00 p.m. — Graduate college faculty meeting, House Chamber, Old Capitol.

Friday, October 8
9-12 p.m. — Fall Party, "Fall Fiesta," Iowa Memorial Union.

Tuesday, October 12
6:30 p.m.— Triangle Club Picnic Supper, Iowa Memorial Union.

Wednesday, October 13
8 p.m. — University Lecture Course, Ruth Draper, Main Lounge, Iowa Memorial Union.

(For information regarding dates beyond this schedule, see reservations in the office of the President, Old Capitol.)

WSUI PROGRAM CALENDAR

Friday, October 1, 1954

8:00	Morning Chapel
8:15	News
8:30	History of the American West
9:20	The Bookshelf
9:45	Women's Feature
10:00	News
10:15	Kitchen Concert
11:00	Old Tales and New
11:15	Family Album
11:30	Adventures in Research
11:45	This Is Turkey
11:59	Prayer for Peace
12:00	Rhythm Rambles
12:30	News
12:45	Sports Roundtable
1:00	Musical Chats
1:55	Exploring the News
2:10	Late 19th Century Music
3:00	Asia Report
3:30	News
3:45	Headlines in Chemistry
4:00	Hot Air Concert
4:30	Tea Time
5:00	Children's Hour
5:30	News
5:45	Sportstime
6:00	The Dinner Hour
6:55	News
7:00	Concert Classics
7:30	Little Orchestra Society
9:30	American Ideals
9:45	News and Sports
10:00	SIGN OFF

Around Campus

"It's One o' Them Senators about an Investigation . . ."

'Circuit Rider' Travels 20,000 Miles Annually

By GEORGE W. CORNELL

NEW YORK (AP) — Bouncing along a midwestern country road today is a strange-looking vehicle—a sort of pulpit—on-wheels.

Inside is a trim, blue-eyed farmer's daughter, who once wanted to be a foreign missionary but who switched her sights to rural America.

"That's where my work belongs," said the Rev. Leila Anderson. "They're the people I know."

Miss Anderson is the "Pilgrim Circuit Rider" for the Congregational Christian churches, and she has traveled 20,000 miles in the last year pumping new life into isolated country churches.

Can't Settle Down

"I don't know how I could ever settle down now," she said. "Every day is fresh and different, and brings some new inspiration. I love it."

This Illinois-born lady minister, now in her mid-30's, can milk a cow or shuck corn—and she also holds degrees from several universities. She's the first woman to be given such a job by her denomination since circuit riders made the rounds on horseback.

"It's even more important now," she said during a visit here. "There are so many more places that need and want guidance, encouragement and contact with the overall work of the churches."

Travels in Station Wagon

Traveling alone in her specially built station wagon, its rear section an efficient storehouse for training materials and personal equipment, Miss Anderson so far has visited nearly 200 out-of-the-way churches.

"My car is my home," she said. "I'm equipped for everything—cooking, sleeping, even washing and ironing my clothes."

The car also is loaded with more than 1,000 pounds of books, phonograph records, movie film, literature, packed filing cabinets, a typewriter, dictaphone and other paraphernalia used in her teaching and counseling.

Rural Inspiration

"The objective," she said, "is to provide the small rural churches with the inspiration for doing a better spiritual job, and to show them some of the tools for getting that job done more effectively."

She began her tour in August, 1953, in Douglas, Wyo. Since then, she has circulated through the back country of Utah, Idaho, Washington, Oregon, Northern California, Texas, Oklahoma, Louisiana, Kansas, Nebraska, Colorado, Montana, South Dakota, North Dakota, and parts of Wisconsin, Michigan and Minnesota, where she is touring now.

At each church stop, Miss Anderson goes into a busy whirl of lectures, interviews, conferences, instructing the congregation on how to set up various programs, on duties of deacons and trustees, on Sunday school teaching methods, on forming youth groups and men's and women's service units.

Visits Kansas Churches

Usually, she spends only one or two days at each church. In Kansas, she hit a record of two churches a day for three straight weeks, leaving behind a bustle of activity, literature and advice.

Almost invariably, in the custom of farm folk everywhere, there's a long table set out in the evening, loaded with food for a church supper.

"They're the most wonderful cooks in the world," Miss Anderson said.

Bently Terms Self 'Most Durable'

OWOSSO, Mich. (AP) — "The most durable Representative the 8th district ever had." That's the slogan of Rep. Alvin M. Bently (R-Mich.), in his campaign for the Republican re-nomination to congress.

Old Dog, New Tricks

Interpreting the News

By J.M. ROBERTS JR.
Foreign Staff
Associated Press

Prince Wan Waithayakon of Thailand has raised a problem before the United Nations which plagues the entire free world without any sign of a solution.

That is how to counter Communist infiltration, which takes many different forms according to the locale.

In Thailand, for instance, there are 50,000 Chinese, many of whom undoubtedly are agents of the Red heirarchy and some of whom probably were planted years ago. This is true throughout Southeast Asia.

Who can tell a Chinese communist from any other Chinese emigrant?

Communists in Italy

Everybody remembers how the local Communists nearly took over France and Italy, especially the latter, right after the war. They were there, they were prepared, and the conditions were just what Russia had planned when she encouraged Hitler to start World War II by promising not to interfere.

The only good-sounding approach to the problem propounded so far is the idea of developing under-developed areas to the point where people will be well fed and pacified so that Communism's promises will have little meaning.

Similar Programs

Both the United Nations and the United States are operating programs of this type, designed to create health, social and technical conditions for the entry of private capital into areas which *now present too great a risk.*

But the idea has never caught on very well. Appropriations for both projects are tiny compared with the need. The United States is holding back from vast expansion of the U. N. program in favor of keeping the negotiating value of her offer to put her defense money into the pot if the nations, meaning Russia, will agree to an airtight disarmament.

Thailand, Pakistan, and many others argue that time is too short for that, and the pressure too great.

Gerontology Meeting Today To Precede October Conference

The health and happiness of today's "senior citizen" will be the subject of two meetings at SUI during October.

A conference on "Gerontology and the General Practitioner" will be held today under the sponsorship of the university's Institute of Gerontology and the Iowa state department of health.

The institute's third annual conference, one of the major meetings of its kind in the nation, will be held Oct. 11 and 12.

Dr. Steven Horvath, acting director of the institute and professor of physiology in the college of medicine, says today's meeting will be directed primarily at the general practitioner, but the public is invited to attend both that meeting and the two-day annual conference later in the month.

Today's meeting will open with a 9 a.m. registration at the Iowa Center for Continuation Study. The formal session will begin at 10 a.m. with a talk by Dr. Wilma Donahue, chairman of the institute of human adjustment at the University of Michigan, on "General Personality Characteristics of the Aged."

Dr. Wilbur Miller, director of SUI's Psychopathic hospital, will follow Dr. Donahue on the program with a talk on "Mental Health of the Aged."

Dr. W. W. Morris, assistant dean for student affairs in the college of medicine, will complete the morning session with a speech on "Intellectual Changes in the Aged."

The afternoon portion of the program will be opened at 2:30 by Dr. William B. Kountz of the Washington university school of *medicine in St. Louis. The* physician will speak on "Scientific Aspects of Gerontology and Its Applications to the Practice of Medicine."

Dr. Franklin H. Top, professor and head of the department of hygiene and preventive medicine in the SUI college of medicine, will talk on "Infectious Diseases in Old Age," and Dr. Cletus L. Krag, officer in charge *of the hygiene and aging section* of the United States public health service, will speak on "Public Health Aspects of the Aging Problem."

GENERAL NOTICES

GENERAL NOTICES should be deposited with the city editor of The Daily Iowan in the newsroom in the Communications Center. Notices must be submitted by 2 p.m. the day preceding first publication; they will NOT be accepted by phone, and must be TYPED or LEGIBLY WRITTEN and *SIGNED by a responsible* person.

ALL UNIVERSITY MEN students who wish to make use of the fieldhouse north gymnasium on Saturday afternoons must present their identification cards at the gymnasium entrance from the men's locker room.

THE UNIVERSITY COOPerative baby-sitting league book will be in charge of Marilyn Madsen from Sept. 20 to Oct. 4. Telephone her at 6533 if information about joining the group is desired.

RHODES SCHOLARSHIPS for study at Oxford are open to unmarried men students in any field who have completed two or more years of college. Nominations for next year will be made in mid-October. Prospective candidates should confer at once with S. R. Dunlap, 101-I University hall, telephone 7600 or x2236.

HOURS FOR THE MAIN LIbrary are:
Monday through Friday, 8:30 a.m.-12 midnight
Saturday, 8:30 a.m.-5 p.m.
Sunday, 2 p.m.-12 midnight
The main library will close at 12 noon on the following Saturdays of home football games: Sept. 25, Oct. 2, Oct. 30, Nov. 6, and Nov. 20. Departmental libraries will post their hours on the doors.

PH.D. FRENCH READING examination will be given Friday, Oct. 8, in room 221A, Schaeffer hall from 3 to 5 p.m. Only those who have signed the sheet posted outside 307 Schaeffer hall before Thursday, Oct. 7 will be admitted to the examination. The next examination will be given at the end of the current semester.

NEWMAN CLUB WILL INitiate new members at a formal ceremony Sunday, Oct. 3, in St. Thomas More chapel at 5:30 p.m. Supper will be served at the Student Center at 6 p.m.

RALPH MARTERIE'S BAND will play for the Central Party Committee's first all university party, "Fall Fiesta" on Friday, Oct. 8, from 8 p.m. to 12 p.m. in the main lounge of the Iowa Memorial Union. Leo Cortimiglia will also play in the River room. Tickets go on sale Monday, Oct. 4, at the main desk in the Union.

HOME ECONOMICS CLUB open house will be Wednesday, Oct. 6, room 212 Macbride hall, 4 to 5 p.m.

NEWMAN CLUB MEMBERS will receive communion at the 9 a.m. mass at St. Thomas More chapel Sunday, Oct. 3. Breakfast will be served at the Student Center after mass.

THE SOCIOLOGY COLLOquium will meet Wednesday, Oct. 6, in 105 Macbride hall, at 7:30 p.m. There will be a coffee hour and election of colloquium officers.

THE ZOOLOGY SEMINAR will meet Friday, Oct. 1, at 4:10 p.m. in room 201, Zoology building. The speaker will be Prof. Gordon Marsh of the SUI zoology department. His subject will be "The effect of transverse electrical fields on the polarity of regenerating Dugesia tigrina."

THE IOWA MOUNTAINEERS will have a one-day climbing and hiking outing at the Mississippi Palisades on Sunday, Oct. 3. Members are asked to meet at the clubhouse at 7 a.m., bringing a trail lunch and evening picnic lunch. The fee is $2.50, payable at Wilson Sporting Goods.

THE REGULAR PLAY nights for faculty, staff, students and their wives will be held at the field house each Tuesday and Friday night from 7:30 to 9:30, unless a home varsity contest is scheduled.

THE D.S.F. WILL MEET SUNday, Oct. 3, at the Disciples Student center, 217 E. Iowa ave., for a freshman panel discussion on the topic "What Will College Do to Your Religion?" There will be a supper at 5 p.m., followed by a short worship service. Following the program there will be planned recreation until 7 p.m.

WESLEY FOUNDATION will serve a pancake supper, Friday, Oct. 1, 5:30-7 p.m. The movie, "How Green Was My Valley," will be shown following the supper.

PH.D GERMAN READING exam will be given Wednesday, Oct. 13, from 2:30 to 4:30 p.m. in room 104, Schaeffer hall. Please register by noon, Oct. 12, in room 101, Schaeffer hall.

PERSHING RIFLES, NATional honorary military fraternity, will meet Tuesday, Oct. 5, 7:30 p.m. in the armory.

ORCHESIS, MODERN DANCE club, will meet Tuesday, Oct. 5 at 7:30 p.m. in the mirror room of the women's gym.

ALL FRESHMEN INTERested in freshman gymnastics report Friday, Oct. 1, at 4 p.m. in north gymnasium, office of gymnastic coach.

TRINITY EPISCOPAL church invites Episcopal students to the following events Sunday, Oct. 3: 8 a.m., Holy Communion; 8:30 a.m., student breakfast, 8:45 a.m., student Bible class conducted by Dr. Jack Davies, 10:45 a.m., Holy Communion and sermon, and 5:30 p.m., Canterbury club supper for Episcopal students.

HILLEL FOUNDATION weekly supper will not be held Sunday Oct. 3. Evening services will be held at 7:30 p.m. each Friday.

SEAL'S CLUB TRYOUTS for water ballet will be held Oct. 5, 6 from 7 - 9 p.m. at the women's gym. Preliminary practices Oct. 4, 5 from 4 - 5 p.m. Must attend one practice to qualify for tryouts.

FOREIGN TRADE CLUB will meet Tuesday, Oct. 5, at 8 p.m. in conference room, Iowa Memorial Union. Interested students call Harold Larew, 8-1490.

PARENTS' PRESCHOOL SENior group, ages 4 and 5, will meet Monday, Wednesday and Friday 8:30 a.m. beginning Oct. 1. Junior group, ages 2½ to 4, will meet Tuesday, Thursday, and Saturday 8:30 a.m., commencing Oct. 2. Call Mrs. R. G. Pickett, 8-1713, for information.

UNION BOARD WILL SPONsor a record dance following the Montana game Saturday, Oct. 2, 8 p.m. in main lounge of the Iowa Memorial Union.

OMICRON DELTA KAPPA luncheon meeting, Monday, Oct. 4, at 12:15 p.m. in the private dining room, Iowa Memorial Union. Members not able to attend call Ext. 2191.

SIGMA DELTA CHI WILL meet Saturday, Oct. 2, at 11 a.m., in the lounge of the Communications center.

PH.D. "TOOL" EXAMINAions: Business Statistics, room 205, Physics building, 1:10 p.m. Friday, Oct. 8. Applicants should notify secretary, room 106 University hall, by Oct. 7. Economic Theory, room 205 Physics building, 1:10 p.m. Monday Oct. 11. Applicants should notify secretary, room 220 University hall, by Oct. 7. Accounting, room 208 University hall, 1:10 p.m. Tuesday, Oct. 12. Applicants should notify secretary, room 213 University hall, by Oct.8.

The Daily Iowan

FRIDAY, OCTOBER 1, 1954

Published daily except Sunday and Monday and legal holidays by Student Publications, Inc., 126 Iowa Ave., Dubuque and Iowa ave., Iowa City, Iowa. Entered as second class mail matter at the post office at Iowa City, under the act of congress of March 2, 1879.

MEMBER of the ASSOCIATED PRESS The Associated Press is entitled exclusively to the use for republication of all the local news printed in this newspaper as well as all AP news dispatches.

MEMBER AUDIT BUREAU OF CIRCULATIONS

Call 4191 if you do not receive your Daily Iowan by 7:30 a.m. Make-good service is given on all service errors of paid subscribers if reported by 9 a.m. The Daily Iowan circulation department, in Close Hall, Dubuque and Iowa ave., is open from 8 a.m. to 5 p.m. Monday through Friday and 7 a.m. to 12 noon Saturday.

Call 4191 from noon to midnight to report news items, women's page items, or announcements to The Daily Iowan. Editorial offices are in The Communications Center.

Subscription rates — by carrier in Iowa City, 25 cents weekly or $8 per year in advance; six months, $4.25; three months, $2.50. By mail in Iowa, $9 per year; six months, $5; three months, $3; all other mail subscriptions, $10 per year; six months, $5.60; three months, $3.25.

Fred M. Pownall, Publisher

DAILY IOWAN EDITORIAL STAFF
Editor ..... Dwight Jensen
News Editor .... Pat Heefner Jensen
Asst. News Editor ..... Larry Alkire
City Editor ..... Ira Kapenstein
Asst. City Editors .. Joe Moran, Jerry Hess
Sports Editor ..... Gene Ingle
Asst. Sports Editor .. Arlo Jacobson
Wirephoto Technician and Chief Photographer .. Dick Pitschke

DAILY IOWAN ADVERTISING STAFF
Business Manager .. E. John Kottman
Asst. Business Mgr. . James P. Patten
Classified Mgr. .. William J. Vaughan

DAILY IOWAN CIRCULATION STAFF
Circulation Mgr. ..... Robert Cronk

Seals, Women's Swim Club, To Hold Tryouts Oct. 5,6

Tryouts for probate membership into Seals, women's honorary swimming club will be held Oct. 5 and 6 from 7 to 9 p.m. Practice sessions for the tryouts will be held from 4 to 5 p.m., on Oct. 4 and 5. Attendance at one of the practice meetings is required.

Seals, sponsored by Women's Recreation association, has been on campus since 1921. It is one of the oldest existing clubs for coeds at SUI.

Synchronized swimming is featured by the group. An annual water show is held each spring. Early shows were held in the former Reserve Library pool. They have been held in the Fieldhouse pool since 1953.

Practice Weekly

Members practice swimming every week throughout the school year. Last year 70 girls tried out for membership. Only 15 were invited into the group.

Members of the swimming club plan their own spring show. A show director is responsible for the two-day performance. Swim routines or natography, backdrops and costumes are planned by the group.

The club sponsored a synchronized swimming symposium last year for the colleges in this region. Purpose of the meeting was to exchange swimming techniques and ideas with other college swimming clubs. Five members attended a similar symposium held in St. Louis, Mo., in the spring.

Eligibility

Eligibility for Seals membership will be based on the performance of four basic strokes to music. These will include the breast stroke, crawl, side stroke and back crawl. Also required is a dock dive, a surface dive and a back Dolphin. In addition all candidates will be given a choice of two stunts which they must perform satisfactorily.

Mrs. Beulah Gundling, national Amateur Athletic Union outdoor swimming champion, as guest of the Seals club has demonstrated her swimming techniques to members of the club. Sue Morse, 1953-54 president of the group, studied under Mrs. Gundling for several years.

Seals officers for this year are Eleanor Fleming, A4, Whittemore, president; Prudy Meeder, A3, Elkader, secretary; Beverly Bauer, A3, West Des Moines, treasurer; Ruth Ashton, A4, Iowa City, probate trainer; Leona Ohsman, A3, Cedar Rapids, show director. Mrs. Helen Troy Bladon, instructor in the women's physical education department, is group sponsor.

SIGNING UP AT THE SEALS booth at the WRA open house is Sally Cleave, A1, Arlington Heights, Ill. Providing information on the swimming group are Jean Askegaard, A2, Des Moines, left, and Eleanor Fleming, A4, Whittemore, right. Seals members explained the activities of their club to new students during the open house, held Thursday afternoon, and provided try-out blanks for interested women.

Johnson Lectures To Social Group

Prof. Wendell Johnson of the speech pathology department spoke and gave a demonstration on the topic of stuttering Wednesday evening at the Alpha Epsilon Pi social fraternity.

Assisting him were: R. Pearson, instructor in speech pathology; Paul Neis, A3, Sioux City; and Jan Archer, A2, St. Joseph, Ill.

Phi Kappa Pledges Choose 5 Officers

Robert Garrison, A2, Rock Island, has been elected president of the Phi Kappa social fraternity pledge class. Other officers include Donald Bierschbach, E1, Lemmon, S. D., vice-president; Thomas Speidl, A1, Minneapolis, secretary; Michael Streit, A1, Algona, social chairman, and Frank Miller, A1, Rock Island, historian.

'But OUR Bathroom Isn't Certified'

HOLLYWOOD, (AP) — Jeff Morrow took a friend's 7-year-old daughter to her home in the San Fernando Valley and was annoyed when the girl insisted on stopping at two filling station rest rooms along the way.

Within just a few blocks of her home, she asked Jeff to stop again.

"My gosh, can't you wait to use your bathroom at home?" he asked.

"I could," the youngster replied, "but ours isn't certified."

Sorority Pledges Elect Class Officers

Six social sorority pledge classes have elected their officers for the 1954-1955 academic year.

Members of the Gamma Phi Beta pledge class have chosen Bonnie Kutter, A2, Peru, Ill., as their president. Other officers include Billie Wrecker, N1, Estherville, vice-president and social chairman; Kay Ryan, A1, Des Moines, secretary; Marsha Brubaker, A1, Davenport, treasurer; and Marilyn Miller, A3, Burlington, and Jo Nette Melchert, A1, Clinton, song leaders.

Zeta Tau Alpha

Zeta Tau Alpha pledges have elected as their officers Marianne Spain, A2, Parkersburg, president; Jan Trachta, C3, Cedar Rapids, vice-president; Sharon Frundle, A1, Montour, secretary and Conji Swanson, A1, East Moline, Ill., treasurer.

Officers elected by Pi Beta Phi pledges are: Nancy Rodhouse, A1, Cedar Rapids, president; Sally Cleaver, A1, Arlington Heights, Ill., vice-president; Carolyn Henderson, A1, Ames, recording secretary; Pat Pollack, A1, Sarasota, Fla., corresponding secretary; and Jane Havenhill, A1, Burlington, treasurer.

Other Pi Phi officers are: Sally Files, A2, Cedar Rapids, scholarship chairman; Kathy Farrell, A1, Cedar Rapids, social chairman; Karen Clause, A1, Jefferson, song leader; Mary Donahue, A2, Cedar Rapids, activities chairman; Jean Barrett, A1, Davenport, historian; and Barb Buckroyd, A1, Des Moines, censor.

Delta Zeta Elects

The Delta Zeta pledge class has elected Jacquelyn Noorgaard, P1, Onawa, as its president. Donna Little, A2, Cedar Rapids, was elected vice-president; Pat Silva, A1, Wailuku, Maui, Hawaii, secretary-treasurer; and Sharon Parks, A1, Okoboji, social chairman.

The Alpha Delta Pi pledge class has elected Alice Smith, A3, Cedar Rapids, as its president. Barbara Ortland, A2, Iowa Falls, was elected secretary-treasurer; Ellie Bruce, A4, Moorehead, Kan., social chairman; and Donna Phillips, A1, Davenport, scholarship chairman.

An informal tea and open house will be held Saturday at the chapter house for the parents, members, and friends of the sorority members.

Tri Delt Officers

Marie Phillips, A2, Perry, has been elected president of the Delta Delta Delta pledge class. Other newly chosen officers are Barbara Phillips, A3, Montezuma, vice-president; Mary Jordan, A2, Sioux Falls, S. D., secretary-treasurer; Jo Worst, A1, Muscatin, social chairman, and Mary Kinquist, A1, Sioux City, song leader.

Nursing Honorary To Sponsor Tea On Founders' Day

Sigma Theta Tau, national honorary society of nursing, will observe its founders' day Sunday, with a tea in the Westlawn parlors from 3 to 5 p.m. All freshmen nursing students and eligible upper classmen having a 3.0 grade average are invited as guests of Gamma chapter to meet the active members and become acquainted with the ideals and goals of the society.

The founders day tea, held annually on the first Sunday in October, commemorates the date October 4, 1922, when Sigma Theta Tau was chartered at the University of Indiana. It was founded by six students who were convinced that such an organization would help advance the status of nursing as a profession and reward distinguished effort. The organization continues to promote high professional standards and the development of leaders.

SUI Engineers Publish 1st Issue Of Iowa Transit

The October issue of the Iowa Transit, published by SUI engineering students, is being distributed to students and alumni. The magazine is published from October through May.

Articles in the issue include: "Power Steering," by Eugene Shifrin, E4, St. Louis; "Associated Students of Engineering," by Keith Hulquist, E4, Mt. Pleasant; "Norsk Hydro," by Kolbjorn Vasaasen, a 1954 graduate; "Sweet Corn Harvest," by Walt Jones, a 1954 graduate; and "Summer in Winter" by Dale Aunspach, E4, Newton.

Other articles in the issue include a story on toll roads and the regular features "Tech Briefs," "Alumni Briefs" and "Engineering News and Views."

Fall Separates Add Practicality, Fashion To Girl's Wardrobe

Short jackets, sweaters and shrugs are almost indispensable separates in a college woman's wardrobes, as many are finding out these first few weeks of classes.

For warmer days, the shrug makes a pretty picture with a transitional cotton dress or a wool skirt and cotton blouse. The collarless variety looks very pleasing when topped with a tailored blouse with a round collar. Shrugs with stand-up collars may be worn with a jewel neckline blouse.

Cotton, wool and nylon knit shrugs are most popular for class wear. For evening wear, wool and taffeta shrugs decorated with sequins take top fashion honors.

The sweater is a college woman's best friend because it is both practical and makes an ideal mate for the tailored skirt. The scooped-neck or jeweled sweater (studded with rhinestones, pearls or beads) makes the appropriate costume for a dress occasion.

The short jacket will be seen a great deal this fall as the weather grows cooler. Wool and corduroy are the most popular materials for class wear. The box type jacket, worn with a tailored skirt, makes an attractive suit.

SUI Items

DAUGHTER BORN

A daughter was born Wednesday to Lt. and Mrs. Charles Lenthe, Kalamazoo, Mich. Mrs. Lenthe, the former Sharon Sealy, attended SUI in 1951 and 1952. Her husband received his MA from here in 1952. Lenthe's parents, Mr. and Mrs. E. F. Lenthe, live at 445 Hutchinson st.

ALTRUSA TO MEET

The Altrusa club has planned meetings for Thursday noon, Oct. 7 and 14. At the Oct. 14th meeting plans for a rummage sale will be discussed. The luncheons will be held in Reich's Pine room.

OPEN HOUSE

The Home Economics club will hold an open house Wednesday from 3 to 5 p.m. in room 212, Macbride hall. Anyone interested in home economics is asked to attend.

EXCHANGE HELD

Iota Upsilon chapter of Alpha Epsilon Pi social fraternity entertained members of Sigma Delta Tau social sorority at a dessert Thursday evening. Bob Blitz, A2, Chicago, Ill., was in charge of the exchange.

POT LUCK SUPPER

The SUI Nurses Alumnae association will hold a pot luck supper Monday at 6:30 p.m. at Westlawn. Members will meet in the recreation room. All alumnae are invited to attend. They are asked to bring their own dinner service.

Miss Adams Engaged

Mr. and Mrs. Foster C. Adams, Dubuque, announce the engagement of their daughter, Barbara, to Mr. Edward Morgan, son of Mr. and Mrs. Ray Morgan, 713 E. Burlington st. Miss Adams, a liberal arts senior, is affiliated with Delta Delta Delta social sorority. She is majoring in English. Mr. Morgan, a sophomore, is majoring in political science. No date has been set for the wedding.

Eastlawn Elects 1954-55 Officers

Karen Wilson, A3, Burlington, was elected president of Eastlawn dormitory at a meeting held Tuesday evening.

Other officers are Evelyn Burke, A3, Webster City, vice-president; Laretta Peters, A2, Marne, secretary-treasurer; Louise Bickford, G, Lexington, Mass., social chairman.

Kathryn Sedlacek, A3, Des Moines, activities chairman; Jane McMonigle, A4, Burlington, judiciary chairman; Geraldine Hanson, A1, Cherokee, social chairman; Betty Tubaugh, A1, Belle Plaine ,intramurals, and MeMe Coulson, A2, Des Moines, student council.

Slogan Contest Closes Tonight

The entry deadline for the Iowa City chamber of commerce parking and safety committee safety slogan contest is midnight tonight.

All residents of Johnson county are eligible to enter the contest. The first prize will be a $25 savings bond.

There is no limit to the number of words in the slogan, but brevity is desirable. Entries should be mailed to Parking and Safety Committee, Box 673, Iowa City.

The winning slogan will be used in promotional and educational activities of the committee, according to Ralph O. Boldt, chairman.

Jewelry, Color Accent Fall Fashions

Glittering jewelry and bright dashes of color are highspots of this fall's accessories.

Rope necklaces can be used effectively many ways and aid in brightening up a plain neckline. They can be purchased in a variety of colors or in white to suit each individual's wardrobe.

Because of their length, these necklaces can be worn either knotted or wound around the neck several times to make a choker. Shiny or dull beads, pearls and metal varieties may be worn with sweaters, blouses, or dresses.

Leather jewelry is popular again this fall. Imitation alligator chokers, with earrings and bracelets to match, are on the market in red, green, yellow and the traditional browns.

Chokers are featured with large, shiny beads and round, drop earrings to match.

Other suggestions for the neckline include striped silk scarves, leather or cloth collars, string ties, clip-on bow ties, and wool jersey neckties.

Bracelets are being worn above the elbow, especially the bangle bracelet. Cotton armbands and tartan plaid watch straps also will make pretty accessories.

Belts in paisley-print silk, imitation leopard and velvet are new this fall. Velvet cummerbands in a variety of colors will be worn for dressy occasions.

Rongner's Cleaners
Pickup and Delivery
109 S. Clinton Dial 2717

The Greatest Story Ever Written
From the MANGER to the CROSS
Holy Bible
Behold, I stand at the door, and knock: if any man hear my voice & open the door, I will come in to him. Rev. 3:20.

ARRANGED & SPONSORED FOR THE PEOPLE BY
BECKMAN'S
Funeral Home
507 E. COLLEGE IOWA CITY DIAL 3240

Bound Volume of these Bible Scenes, Mailed Free Upon Request from The Production Department, Box 447, Winterhaven, Calif.

CO-OP FOOD FACTS
Opportunity Prices For Weekend Buying

KALONA OLD FASHIONED ICE CREAM ½ Gallon 83c
BORDEN'S ICE CREAM ½ Gallon 87c
CO-OP'S BONUS COUPON
COCA-COLA
CARTON OF SIX BOTTLES
Plus Deposit
Limit One to a Customer 15c
You Must Bring Coupon With You!

SUGAR PURE CANE 5 lb. Bag 48c
PUMPKIN DEL MONTE—NO. 2½ CAN 2 for 29c
CHARMIN CLEANSING TISSUE—BOX OF 400 2 for 43c
BANANAS FANCY, GREEN TIPPED 2 lbs. 25c
POTATOES U.S. NO. 1 IDAHO 10 lb. Bag 43c
HENS FOR STEWING—Fresh Dressed lb. 35c
VELVEETA CHEESE 2 lb. Box 79c
BACON SLICED—TOP GRADE lb. 59c
CORNED BEEF FRESH CURED lb. 59c
SPRING FRYERS FRESH DRESSED lb. 49c
SAUSAGE CHOICE, LEAN PORK—Bulk 2 lbs. 89c
GROUND BEEF CHOICE, LEAN lb. 49c
DRIED BEEF FRESH SLICED ¼ lb. 29c

OWNED AND OPERATED BY THE PEOPLE OF IOWA CITY
THE CO-OP
210 SOUTH CLINTON

"King of the Campus"
Day's College Cords

Here is the campus jacket "Most Likely to Succeed" in 1954. Smart "new-look" in Corduroy.
8.95

Day's Famed Campus Styling featuring Jumbo Anchored Tunnel Belt Loops. Smooth, Deep Wale, corduroy from America's finest mills
7.95
Stephens
Across from the SUI Campus

Let's PEP RALLY
West Steps of Old Capitol
Tonight at 7:15
Mr. Brechler and the Highlanders will be there.

State University of Iowa LIBRARY

Play by Innings

FIRST INNING

INDIANS: Smith hit Antonelli's first pitch for a home run. Avila grounded out. Doby looked at a third strike. Rosen walked. Wertz also walked. Westlake singled to center field but Mays held Rosen at third with a throw to the plate. Strickland popped to Lockman. One run, two hits, no errors, three left.

GIANTS: Wynn charged off the mound for Lockman's high chopper and threw him out with a fast peg to Wertz. Dark lined to Doby. Avila tossed out Mueller. No runs, no hits, no errors, none left.

SECOND INNING

INDIANS: Hegan rapped a double over third. Wynn laid down a sacrifice bunt and was out. Smith struck out. Avila fouled to Thompson. No runs, one hit, no errors, one left.

GIANTS: Mays flied to Westlake. Smith hauled in Thompson's high fly to left center. Irvin called out on strikes. No runs, no hits, no errors, none left.

THIRD INNING

INDIANS: Doby struck out. Dark stopped Rosen's slow bounder and threw him out. Wertz singled. Westlake walked. Strickland forced Westlake. No runs, one hit, no errors, two left.

GIANTS: Williams struck out, but had to be tagged out by Hegan. Westrum flied to Smith. Antonelli went out on a high fly. No runs, no hits, no errors, none left.

FOURTH INNING

INDIANS: Hegan flied to Mays. Wynn struck out but had to be tagged. Smith walked. Thompson stopped Avila's smash, threw to Williams, forcing Smith at second. No runs, no hits, no errors, one left.

GIANTS: Lockman struck out. Strickland grabbed Dark's grounder and threw him out. Mueller flied out. No runs, no hits, no errors, none left.

FIFTH INNING

INDIANS: Doby flied to Irvin. Rosen singled to right. Wertz flied to Irvin. Westlake went down swinging. No runs, one hit, no errors, one left.

GIANTS: Mays walked. Thompson singled to right, the first hit off Wynn, sending Mays to third. Rhodes batted for Irvin and singled into center, scoring Mays with the tying run. Thompson took third. Rhodes took second on Doby's throw in attempt to head off Thompson. Williams looked at a third strike. Westrum walked, filling the bases. Antonelli grounded sharply to Avila who threw to Strickland forcing Westrum but Antonelli beat Strickland's relay and Thompson scored to put the Giants in front 2-1. Wertz knocked down Lockman's smash and threw him out at first. Two runs, two hits, no errors, two left.

SIXTH INNING

INDIANS: Strickland called out on strikes. Hegan lined out. Wynn doubled. Smith fouled to Lockman. No runs, one hit, no errors, one left.

GIANTS: Dark pumped single to right went to second on a wild pitch. Mueller flied to Doby. Mays fanned. Thompson fouled out. No runs, one hit, no errors, one left.

SEVENTH INNING

INDIANS: Avila walked. Lockman made unassisted putout of Doby's smash. Rosen hit back to Antonelli and Avila was trapped in a rundown between second and third. Wertz walked. Dark threw Westlake out. No runs, no hits, no errors, two left.

GIANTS: Dusty Rhodes hit a home run over the right field wall. Williams fouled out. Westrum flied out and Antonelli flied out to Avila. One run, one hit, no errors.

EIGHTH INNING

INDIANS: Philley batted for Strickland and struck out for Antonelli's seventh strike out. Hegan struck out. Majeski batted for Wynn. Dark fumbled Majeski's slow roller but recovered to throw him out. No runs, no hits, no errors, none left.

GIANTS: Don Mossi went to pitch for Cleveland and Sam Dente took over at short stop. Lockman fouled to Wertz. Dark lined to Avila. Mossi tossed out Mueller. No runs, no hits, no errors, none left.

NINTH INNING

INDIANS: Smith rapped a single off Antonelli's glove. Dark recovered the ball but his hurried throw was too late. Avila singled sharply to left, Smith stopping at second. Doby went down swinging. It was his third strike out. Regalado forced Avila at second, Dark to Williams. Avila hit Williams hard to spoil the second baseman's attempt at a double play. Smith went to third on the force-out. Wertz ran up a full count. Antonelli started to pitch and stepped off the mound, causing manager Al Lopez to charge out o fthe dugout, claiming a balk. Plate umpire Berry shook his head, "no". Wertz fouled off two pitches, and flied deep to Rhodes. No runs, two hits, no errors, two left.

Rhodes Named TV's Raw-Boned 'Pin-Up'

NEW YORK (AP) — Baseball's newest glamor figure—the "pin-up boy" of television millions — is a red-faced, raw-boned swinger from the Alabama farm country who loves to fish and swat a baseball.

He is 27-year-old Jim (Dusty) Rhodes, who so far is Mr. World Series of 1954.

"I ain't much of a fielder and I got a pretty lousy arm but I sure love to take a whack at that ball," the 27-year-old pinch-hit sensation of the New York Giants said Thursday.

It was Rhodes' 10th inning home run which won the opening game at the Polo Grounds Wednesday 5-2 and it was another home run and a pinch-hit single which gave the Giants their second in a row over Cleveland Thursday 3-1.

Bluehawks Face 'Toughest Battle'

University high school's undefeated Bluehawks will face their toughest game of the season tonight at West Liberty according to Coach Bob Hoff.

The U-High gridders have had little trouble compiling a 3-0 record, but Hoff warns that the West Liberty gridders are better than their 1-2 mark indicates.

In their battle for the Eastern Iowa Hawkeye conference title, the Bluehawks have already downed Wapello and Wilton by decisive scores.

SMORGASBORD
at the
MELODY MILL CAFE
Highway 6 — West
50 KINDS OF FOOD SERVED DAILY
$1.50 and $2.00
Open 5 P.M.
Sunday 11 A.M.
Eat food with a reputation from coast to coast.

Field House Addition Takes Shape

(Daily Iowan Photo by Jerry Mosey)

THE NEW OFFICE BUILDING, adjoining the Iowa field house, is beginning to take shape as the foundations are completed, and erection of walls begins. The addition, on the east side of the field house, is intended to house offices for Hawkeye coaches.

Worried Lopez Plans Lineup Changes; Rosen May Rest

NEW YORK (AP)—Manager Al Lopez of the Cleveland Indians, wearing a weary and worried look, said Thursday he plans some lineup changes today as the World Series swings to Cleveland's Municipal stadium for the third game.

One definite change, Lopez said, is that Dave Philley will go back to right field replacing Wally Westlake, against right-hander Ruben Gomez of the Giants.

But the big surprise probably will be the benching of power hitter Al Rosen because of a nagging leg injury.

Rosen To Rest

'I won't decide until tomorrow," Lopez said, "but right now it looks as if we'll give Rosen a day's rest. His leg is bothering his running too much for us to keep him in there."

If Rosen is rested today, rookie Rudy Regalado will fill in at third.

With two of his aces, Bob Lemon and Early Wynn, trumped 5-2 and 3-1 in the first two games of the series, Lopez will come back today with Mike Garcia.

Need Some Runs

"We have to figure some way to get some runs," Lopez said, "and we'll need all the speed we can get. We've left 26 men stranded in the first two games. We've outhit the Giants, but they've been getting 'em when they counted, and we haven't. That's why we're two down."

Al Smith, Cleveland centerfielder who picked Antonelli's first pitch of the game for a home run said:

"It was a good pitch, a fast ball, and just a little bit high. I let it have everything I owned, and there it went. I couldn't believe it for a minute."

* * *

WORLD SERIES
Facts and Figures

	W	L	Pct.
New York (NL)	2	0	1.000
Cleveland (AL)	0	2	.000

First game at Polo Grounds, Wednesday, Sept. 29.

	R	H	E
Cleveland (AL)	2	8	0
New York (NL)	5	9	3

Lemon and Hegan, Grasso 10; Maglie, Liddle 8, Grissom 8 and Westrum. Home run: New York, Rhodes.

Second game at Polo Grounds, Thursday, Sept. 30:

	R	H	E
Cleveland (AL)	1	8	0
New York (NL)	3	4	0

Wynn, Mossi 8 and Hegan; Antonelli and Westrum. Home runs: Cleveland, Smith. New York, Rhodes.

Third and fourth games, Friday, Oct. 1 and Satruday, Oct. 2, at Municipal Stadium, Cleveland; fifth game, if necessary, Sunday, Oct. 3, at Municipal Stadium, Cleveland; sixth and seventh games if necessary Monday and Tuesday, Oct. 4 and 5, at Polo Grounds.

FINANCIAL FIGURES
Second Game:
Attendance — 49,099
Receipts (net) $305,005.19
Players' share — $155,552.65
Commissioner's share — $45,750.78
Clubs' and leagues' share — $103,701.76
Two-game totals:
Attendance — 101,850
Receipts — 621,962.44
Players' share — $317,200.85
Commissioner's share — $93,295.37
Clubs' and leagues' share — $211,467.22.

Huskers Ready For Cyclone Clash

LINCOLN, Neb., (AP) — Nebraska football Coach Bill Glassford worked his team out on pass defense and polished up the offense, with emphasis on the pass attack, Thursday in the last long drill for the Iowa State game here Saturday.

After the session was over, Glassford predicted it would take three Nebraska touchdowns if the Huskers were to win the Big Seven conference game with the Iowans.

Glassford declined to name his starting team. He posted 22 names and said he would pick the eleven starters from that list late today or Saturday morning.

ISC Names 36 To Face Nebraska

AMES (AP) — Iowa State college Coach Vince DiFrancesca named a traveling squad of 36 players as the Cyclones finished preparations for the Nebraska game in Lincoln Saturday.

He said he would make two changes in the lineup that started the first two games, inserting Herb McDermott at left guard in place of Wayne Horras, and Jerry Finley at quarterback replacing John Breckinridge.

The squad left here Thursday morning and arrived in Lincoln in time for a short workout.

In the final Thursday drill at Ames, the Cyclones worked on offense and defense in a non-contact drill.

Gamblers Favor Giants in Series, Indian Win Today

RENO, Nev. (AP) — Reno's legal bookmakers raised the New York Giants to 12-5 favorites to win the World Series following their second straight victory over Cleveland Thursday. The Indians were made 2-1 underdogs.

Cleveland, however, was favored 8-5 to down the Giants in today's third game.

NEW LOW PRICES
REG. 25.9 ETHYL 27.4
ALL TAX PAID
SUPERIOR OIL CO.
Coralville — West on Hwy. 6

Durocher Praises Antonelli's Work; Gomez To Hurl Today

By TED SMITS

NEW YORK (AP) — Leo Durocher, manager of the high riding New York Giants, decided Thursday to send his slender Puerto Rican righthander, Ruben Gomez, against the Cleveland Indians at Cleveland today but kept his mind open about the left field position.

Left field is where Monte Irvin has been playing—except when Dusty Rhodes goes in to hit game-winning homers.

"I'll make up my mind tomorrow morning," said Durocher in the dressing room after Thursday's 3-1 vitcory.

'Great Pitching'

"That was a lot of pitching today. Johnny Antonelli was great."

"Elaborate on that, Leo," someone commanded.

"How can I?"

As for Rhodes, the modest southerner, center of attraction as the star of two straight World Series victories, shrugged off his single that drove in the first run, and his homer that put the game on ice.

"That wasn't nothing beside of yesterday," he said.

Rhodes Draws Bow

Just as was the case Wednesday, when Durocher heaped praise on his relief pitchers, Thursday it was Antonelli who drew the bouquets from the peppery manager—with, of course, a large bow in Rhodes' direction.

"John must of pitched 8,000 balls," said Durocher, "but he was great. That Early Wynn pitched great, too. I never really had any idea of taking Antonelli out, though."

Asked why he went to the mound in the first inning with the bases loaded, Durocher replied:

"I just wanted to slow him down. After that he was more deliberate. But he needed settling."

Antonelli Untired

Antonelli, although dripping sweat, looked fresh and strong.

"I believe I can come back on Sunday if the skipper wants me," he said.

It seems he did not have any one strong pitch today "I just threw everything I had."

There was more noise Thursday in the Giant dressing room than after winning the opener. The feeling was strong the Giants are now riding the crest. They showered and dressed hurriedly to catch the plane to Cleveland.

2,000 BALL GAMES

When Phil Cavaretta of the White Sox played in his 2,000th major league game on Aug. 15 he became the 53d player in the history of the big leagues to take part in that many contests.

City High Rolls Over Roosevelt, 21-0

By JOHN WICKS

City High	0	7	7	7	21
Cedar Rapids	0	0	0	0	0

TD'S — Langston, Monk, Kelley.

PAT'S — Bauserman 3

CEDAR RAPIDS—City High's rugged Little Hawks, rated the states top prep football team, kept flying high here Thursday night to trounce the hapless Roosevelt Roughriders 21-0.

The Iowa City line dominated the game all the way and it was difficult to single out a top performer.

The Little Hawk offense got in the swing of things late in the first quarter. Jeff Langston, switched from his end slot to the quarterback position, directed the drive down the field.

With the ball resting on the 14 yard line, Langston returned to his accustomed end spot and completely baffled the Roughriders by scoring on an end-around play. Steve Bauserman kicked the first of his three conversions for the evening.

In the third quarter, quarterback David Monk pushed over from the four yard line on a quarterback sneak for the Little Hawks second touchdown.

Jim Kelley added the third tally on an eight-yard quarterback keep play around end.

Frank Bates' tough Little Hawks outclassed the Roughriders in every department including penalties. Iowa City was penalized 65 yards to their opponents 15.

The Hawks had nine first downs to their opponents' 3.

Series—

(Continued from Page 1)

game will be played, starting at noon, CST. Mike Garcia (19-8), a righthander, will try to get Cleveland into the win column while Ruben Gomez (17-9), Puerto Rican righthander, is the Giant choice.

Willie Mays, once again struggling through a hitless day, took the count to 3-1 and then walked, leading off the fifth. Before Wynn got used to seeing a man on base, he had even more company. Hank Thompson drilled a hard single to right for the first Giant hit.

Jerks Irvin

Monte Irvin was scheduled to be the next batter but Durocher needed no prompting. One look down the bench and it was Dusty striding from the dugout with a load of bats.

The 27-year-old outfielder from Deatsville, Ala., rose to the occasion for the second straight day. He fouled off Wynn's first pitch, looked at a ball and fouled off two more before he dumped a soft Texas league single into short center.

Doby was playing deep for this home run threat and got a slow break on the ball. He gave it a good hustling but couldn't make the catch, Mays scoring from second as Doby threw to third in a vain try for Thompson. Before things settled down, Rhodes was on second base.

With men on second and third and none out, Wynn was deep in trouble. He struck out Dave Williams and walked Wes Westrum on four straight pitches.

Antonelli Grounds

Antonelli hit a roller toward second baseman Avila that looked like a double play ball. It wasn't quite hard enough and Avila was only able to force Westrum at second. Rhodes dashed home with the tie-breaking run.

BREMERS "repp" ties are a must in your wardrobe!

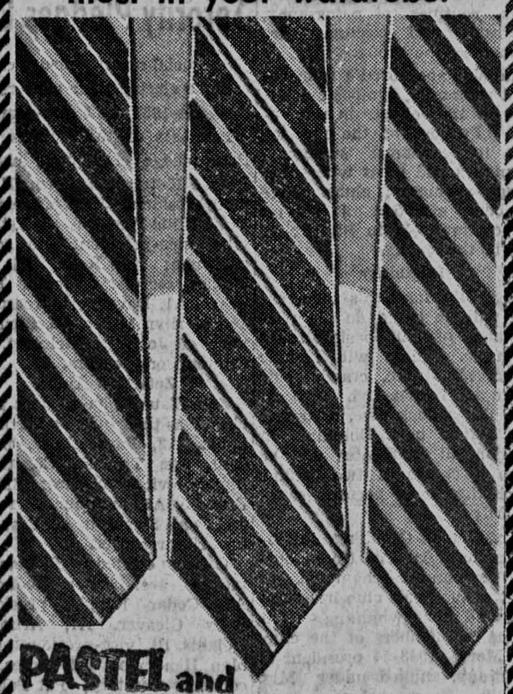

PASTEL and BLACK REPPS

All silk "repps" in pastels and blacks are a "must" for you this fall. These add smartness to your new charcoal colors in suits and sport coats — they blend with your pastel accessories. We have an endless variety — you'll want several at this price.

$2.50

BREMERS
Quality First with Nationally-Known Brands

SAVE ON IMPORTED BRIAR PIPES!

Because we purchased the entire production of one of the largest pipe factories in the world, we are in a position to offer you the greatest pipe values in history.

VALUES TO $5.00
2 for $1

- Made of Finest Imported Briar
- All with Aluminum Filters
- All with Hard Rubber Bits
- More Than 40 Shapes To Choose From
- Virgin, Walnut, Rustic Finishes

• HURRY TO LUBIN'S SELF-SERVE DRUG 118 E. WASHINGTON

Hutchinson, Tiger Manager, Resigns

DETROIT (AP)—Fred Hutchinson resigned Thursday as manager of the Detroit Tigers amid rumors he next would be seen in the uniform of the Baltimore Orioles.

Hutchinson's resignation had been anticipated since he announced he would settle for nothing less than a two-year contract as manager. The six-man board of directors, led by Tiger President Walter (Spike) Briggs, voted Thursday to offer Hutchinson the Tigers' usual one-year contract and Hutchinson immediately declined.

Hutchinson

Against Policy

Briggs said the one-year contract proposal was Tiger policy and the board did not want to vary from it.

Some sources close to the Tigers said Frank (Lefty) O'Doul, manager of San Diego in the Pacific Coast league, had not only been offered the job as Tiger manager but had indicated he would accept.

Hutchinson, at 35 the youngest manager in the major leagues, would say only that he was resigning because of "personal reasons."

His firmness in holding out for the two-year contract bolstered rumors he had been offered a job as coach of the Orioles and would work with his old friend, Paul Richards, who now is doubling as field and general manager of the club. It was said Hutchinson was promised he would manage the club in 1956.

Orioles Know 'Nothing'

In New York, Clarence Miles, president of the Orioles, said Thursday, "I would be amazed if that were true. I know nothing about it."

Miles and Richards were attending the World Series. Richards could not be reached immediately for comment.

Hutchinson was en route to Cleveland, where he was to see the next three series games.

Montana Coaches Talk It Over

PERHAPS HAWKEYE COACH Forest Evashevski ought to sit in on this pow-wow of Montana's coaching staff which mulls over strategy for Saturday's gridiron tussle in Iowa stadium. Starting from the left, the Grizzly mentors are R. L. (Lefty) Byrne, freshmen coach; John Zeger, line tutor, and Eddie Chinske, head coach. Iowa is a heavy favorite to capture the non-conference game.

Photo by Ted Hewitt

Predictor of MSC Win Says Hawks To Beat Montana

By WILL GRIMSLEY
AP Sports Writer

NEW YORK (AP) — Last week we hit 43 of 52, including Iowa's upset of Michigan State, for an .827 percentage. Season's mark: 69-13 for .841.

Here goes for this weekend:

The Hawkeyes should have little trouble this week beating an underrated Montana team which won't be used to Big Ten brand football.

Maryland, voted the country's best last season, will find out tonight whether there's a chance of repeating.

The Terrapins have a Los Angeles date with UCLA, the West Coast power, and if they can slip by this one they may go all the way. The odds say UCLA, we say Maryland by 21-19.

Michigan over Army: The Cadets are too thin for heavy Big Ten opposition. 27-14.

Ohio State over California: Howard Cassady hops along again. The Bears have great potential but bit off too much schedule, 20-7.

Georgia Tech over Southern Methodist: It's SMU's first game and speedy Tech shouldn't be too deflated by last week's loss.

Minnesota over Pittsburgh: Murray Warmath has brought new speed and hitting power to the Gophers. Pitt is tough but tired.

Southern California over Northwestern: The Trojans have found their much-needed take charge guy in sophomore Jon Arnett.

Notre Dame over Purdue: The Irish haven't forgotten that the Boilermakers broke their winning streak four years ago. ND by three TD's.

Wisconsin over Michigan State: The Spartans are still reeling from the Iowa defeat and Alan Ameche will make 'em see double. 20-7.

Duke over Tennessee: The Blue Devils have Worth-A-Million Lutz and others worth more. Vols looking for a good tailback. 28-13.

The others:

EAST: Princeton over Columbia, Navy over Dartmouth, Pennsylvania over William & Mary, Mississippi over Villanova.

MIDWEST: Nebraska over Iowa State, Indiana over College of the Pacific, Kansas over Colorado, Missouri over Kansas State, Marquette over Miami.

SOUTH: Alabama over Vanderbilt, Georgia over Texas A & M, Kentucky over Louisiana State, Mississippi State over Arkansas State.

SOUTHWEST: Rice over Cornell, Texas Christian over Arkansas, Texas over Washington State.

FAR WEST: Washington over Oregon State, Oregon over Utah, Illinois over Stanford, Wyoming over Denver, Colorado A & M over Brigham Young.

Hawks Turn To Pass Drill For Grizzlies

In anticipation of a strong Montana aerial attack, Coach Forest Evashevski had the Iowa Hawkeyes concentrate primarily on pass defense Thursday.

The fifth team threw a variety of Montana pass plays against the first and second squads. Earlier, the first and second strings took turns running offensive and defensive pass plays with quarterbacks Don Dobrino and Jerry Reichow throwing.

Evashevski appears to be taking no chances against the Grizzlies despite the fact that Iowa is a heavy favorite to win the non-conference tilt. The practice pace has steadily increased the past three days, with Evashevski moving Dobrino, Jim Head and Cam Cummins between the first and second elevens.

Tackle Bill Reichow who has been sidelined with a broken shoulder appears to be rapidly getting in shape. He practiced blocking during the workout and after the session said his shoulder felt fine.

WSUI Presents Panel of 'Experts' On Grid Clashes

A new weekly sports feature, "The Experts Look 'Em Over," has been added to the broadcasting schedule of WSUI.

A panel of three Iowa sports authorities will appear on the program. They are John O'Donnell, sports editor of the Davenport Democrat; Gus Schrader, sports editor of the Cedar Rapids Gazette; and Gene Shumate, sports director of radio station KSO in Des Moines, who will provide background material and pre-game predictions on the leading intercollegiate grid clashes scheduled for that day.

The program will be aired over WSUI at 12:45 p.m. CST every Saturday, with the exceptions of Oct. 9 and Oct. 16, when the program will take to the air at 11:45 a.m. due to the earlier starting times for the Iowa-Michigan and Iowa-Ohio State clashes. Both contests will be played on the road and will start at 12:30 p.m. CST.

WRA Golf Qualifying Set Today at Finkbine

The Women's Recreational association's golf tourney will begin today and run through the next three weeks, concluding Oct. 21. Entry blanks must be placed in the intramural box in the women's gym by 9 a.m. today.

First round play will be the qualifying round for each golfer. Participants will then be divided into flights accoring to scores. The number of flights will be determined by the number of entrants with each flight having a winner.

Each flight winner will be the contestant with the best total score. Every round consists of nine holes played on the lower nine. Qualifying rounds may be shot before Oct. 7. The second round will run between Oct. 8 and the 14th with the final round from Oct. 15 through the 21st. Every contestant must play at the designated time.

WHITNEY MARTIN'S —

Sports Trail

NEW YORK (AP)— It was the second one down and two to go for the Giants Thursday as for the second straight day they beat the Cleveland Indians in a game which fairly dripped with spine-chilling drama until the final out.

This second World Seres game's waning moments packed even more tension than Wednesday's stirring finish, in that it was prolonged whereas Dusty Rhodes' climatic home run in the first game came with a stunning impact.

It was a movie-script duel of brawn and wits between Johnny Antonelli, a pitcher of stern stuff under pressure, and burly Vic Wertz, who Wednesday singlehanded almost blasted the Giants out of their own park.

Stands Expectant

He was still a big man Thursday, and when he came up in the ninth inning with two out and teammates parked hopefully on first and third the stands buzzed with static electricity.

Antonelli had that two-run lead to protect, and Wertz was the man who with one swing of his bat could make it vanish.

Neither man would give an inch. When Antonelli fiddled with the ball and stalled, Wertz would retreat from the box. When Wertz retreated, Antonelli fiddled some more. The count reached 3 and 2. Then a foul. Then another, followed by a solid blast to left center. Dusty Rhodes pulled it in and you almost could hear the tension snap.

Dramatic Moment

Those final moments seemed to dwarf other dramatic moments in another fine series ball game, and there were other dramatic moments in quantity.

You almost forgot Al Smith's lofty home run on the first pitch of the game, and Antonelli's bitter struggle to survive that first inning.

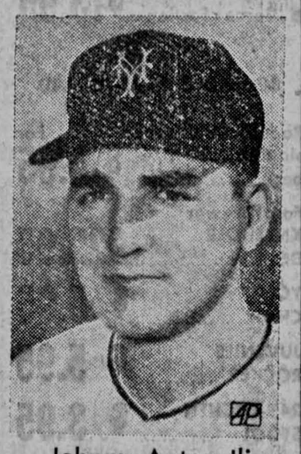

Johnny Antonelli
Fiddles with Ball

You almost forgot the astonishing Rhodes' blooping, run-scoring hit to center, and how this same Rhodes slugged a home run ball high off the right field stands in the seventh.

You almost forgot that Willie Mays fanned on three pitches in the sixth and that Al Dark and Hank Thompson made stops that were slightly sensational.

Today is another day, but nothing much can happen in Cleveland that hasn't already happened in this 1954 World Series.

LAST 2 DAYS FRIDAY SATURDAY

To have Frank Morgan scientifically measure you for a new suit, topcoat, overcoat — custom made to fit you — and you only!

...for BIG MEN —SMALL MEN

...for TALL MEN —SHORT MEN

Buy A Suit That Suits Only You Priced from $54.00

the men's shop

105 E. College

ROY WINDERS ED MILTNER

Reach MORE BUYERS Through the CLASSIFIEDS

WANT AD RATES

One day ..... 8c per word
Three days ..... 12c per word
Five days ..... 15c per word
Ten days ..... 20c per word
One Month .... 39c per word
Minimum charge 50c

CLASSIFIED DISPLAY

One insertion ..... 98c per inch
Five insertions per month, per insertion ..... 88c per inch
Ten insertions per month, per insertion ..... 80c per inch

DEADLINES

4 p.m. weekdays for insertion in following morning's Daily Iowan. Please check your ad in the first issue it appears. The Daily Iowan can be responsible for only one incorrect insertion.

4191

Work Wanted

GRADUATE STUDENT desires full time job. Call 5285 before 2 p.m.

WANTED: Washing and ironing. Dial 8-1946.

WANTED: Alterations, plain sewing. Dial 3411.

STATEMENT REQUIRED BY THE ACT OF AUGUST 24, 1912, AS AMENDED BY THE ACTS OF MARCH 3, 1933, AND JULY 2, 1946 (Title 39, United States Code, Section 233) SHOWING THE OWNERSHIP, MANAGEMENT, AND CIRCULATION OF

The Daily Iowan, published morning, weekdays except Monday, at Iowa City, Iowa, for September 30, 1954.

1. The names and addresses of the publisher, editor and business manager are:

Publisher, Fred M. Pownall, Iowa City, Iowa.

Editor, Dwight Jensen, Iowa City, Iowa.

Business Manager, John Kottman, Iowa City, Iowa.

2. The owner is: Student Publications, Inc. Board of Trustees: Leslie G. Moeller, Mason Ladd, George Easton, Hugh Kelso, Richard Wolfe, Dianne Skinner, William Teter, William Von Laven, and Charles Wyllie, all of Iowa City, Iowa.

3. The known bondholders, mortgagees, and other security holders owning or holding 1 percent or more of total amount of bonds, mortgages, or other securities are: None.

4. Paragraphs 2 and 3 include, in cases where the stockholder or security holder appears upon the books of the company as trustee or in any other fiduciary relation, the name of the person or corporation for whom such trustee is acting; also the statements in the two paragraphs show the affiant's full knowledge and belief as to the circumstances and conditions under which stockholders and security holders who do not appear upon the books of the company as trustees, hold stock and securities in a capacity other than that of a bona fide owner.

5. The average number of copies of each issue of this publication sold or distributed, through the mails or otherwise, to paid subscribers during the 12 months preceding the date shown above was: 4529.

FRED M. POWNALL,
Publisher.

Sworn to and subscribed before me this 29th day of September, 1954.

(SEAL) RAYE C. BARRY
(My commission expires June 29, 1957.)

Typing

TYPING: 2447

TYPING — Phone 5169.

Autos For Sale — Used

MUST SELL 1938 NASH. 8-0782.

1938 STUDEBAKER, extras, $50. 8-3965.

1949 PLYMOUTH convertible. Reasonable condition. Jesse Lowen, x3196.

1950 Custom V-8 FORD. Excellent shape. Mercury motor. Automatic choke. Whitewalls. Dial 4296 after 5 p.m.

FOR SALE: 1939 OLDSMOBILE, $50.00. Phone 6439.

FOR SALE: 1949 NASH "600". $300 Phone 8-2891.

FOR SALE: 1948 "98" OLDSMOBILE. Dial 8-2377.

Baby Sitting

BABY SITTING and hour work. 2454.

BABY SITTING by responsible retired primary teacher. Phone 5128.

CHILD CARE in my home. Dial 5230.

WILL CARE for child, age two or older, in my home near University hospitals. Dial 5535.

WILL DO daytime baby sitting in my home. Dial 5761.

WILL CARE for child in my home. Dial 8-1538.

WANTED: Child care. Daily, weekly, evenings. Dial 3411.

Rooms For Rent

SINGLE or double room for men. 4574.

SLEEPING or light-housekeeping room to working woman or graduate student. October 1. Call 7721 after 5:30 p.m.

Entertainment

KING'S KOMBO for your party or dance. Call Fred King, x3227.

Who Does It

CUSTOM work with tractor. 3091. Jack Sterlane.

Instruction

BALLROOM dance lessons. Mimi Youde Wuriu. Phone 9485.

Real Estate

FOR RENT: Commercial building. Fireproof, 3,000 square feet on one floor. Immediate possession. Dial 9681.

Riders Wanted

TO AMES every weekend. Share expenses. Dial 8-2854 evenings.

$2,989
LOVELY NEW
2-BEDROOM HOME
CUSTOM BUILT ON YOUR LOT AND FOUNDATION
(We pay freight)

Hundreds of exciting new designs — or use your own! Roomy kitchen, large attractive windows, modern planning throughout. Save several thousand dollars! All work and materials guaranteed finest. Exceed FHA, GI and local building codes. Contract or do the finishing touches yourself — like electricity and plumbing. Write CAPP-HOMES, Dept. IC, 400 E. Court ave., Des Moines, Iowa. In Cedar Rapids — C. E. Miller, 2515 "D" Ave. N. E.

Miscellaneous for Sale

FOR SALE: Royal Standard typewriter. Excellent condition. Phone 8-3489 after 5 p.m.

OCCASIONAL CHAIRS; 4 chair dinette set, plastic covered; bookcases, student lamps, electric room heaters, irons, cooking utensils, call 4535.

FOR SALE: Apartment size Servel refrigerator. Excellent condition. Dial 8-0172.

WALNUT DINING SET; washer; book cabinet; good innerspring; console radio; buffet; baby mattress; walnut bed complete; storage cupboard; dresser; chest; wagon; tricycle. 126 Stadium Park.

SIZE 40 professor has size 37 TUX and size 38 tails for sale. Call 8-3273.

FOR SALE: Refrigerator $30. Call 7962 after 5 p.m.

FOR SALE: Used bathtubs, lavatories, toilets, and stokers. Special price on complete new bath. Larew Co. across from City Hall.

FOR SALE: 1949 Remington portable typewriter. Call Ext. 3906.

FOR SALE BY OWNER: 2 new homes that are ready to move into. One 2-bedroom, one 3-bedroom. Call 9681.

USED gas stoves, refrigerators, and rebuilt washing machines. Larew Co. Dial 9681

FOR SALE: Six refrigerators, $30 and up, 90-day warranty, 418 Fifth avenue.

Lost and Found

LOST: Wilson autographed tennis racket. Call x2638. Reward.

LOST: Key ring with three keys at MSC football game between west end of stadium and practice field. Return to Daily Iowan advertising dep't. Reward.

FOUND: Pair of glasses. Owner may get them at The Daily Iowan Business Office by paying for this ad.

SERVICE WITH A SMILE!

Let us service your PACKARD with genuine factory parts and experienced PACKARD Mechanics

★ ★ ★

Call or write us in advance on major repair work for best service

STEMLAR'S

201-4th Ave. S.E.
3-2034
CEDAR RAPIDS, IOWA

Apartment Wanted

IF YOU HAVE an apartment that may be shared, Dial 9022. Ask for Bly. Graduate student arts.

Wanted

WANTED: Crib, play pen, teeter-babe, sturdy desk now; fine upright piano, to rent soon. 8-1859.

'50 Packard 8
4 Door Sedan
Low Mileage
$650
FRESWICK MOTOR CO.
"Your DeSoto-Plymouth Dealer"
S. Summit & Walnut Ph. 6532

UNFINISHED FURNITURE

Expertly Constructed Functional! Practical!

- Book Cases
- Chests — single and double 3, 4, 5 drawers

Some with wrought iron legs

- Chairs

Beautiful, Modern
DINETTE SET
Leaf Extension, Wrought Iron legs and chairs
Only $59.95

—See these and others in our windows—
— TERMS —

KIRWAN FURNITURE
6 South Dubuque

NOTICE — This Ad and $1.25 Entitles You to One 8x10 Black and White

PORTRAIT

(Four Proofs)

SITTINGS from 12 NOON to 8 P.M. on MONDAY Through SATURDAY OCTOBER 4 Through 9

We Will Also Honor All Expired Coupons Regardless of Dates on These Days

Warner-Medlin Studios

11½ S. Dubuque — Over Smith's Cafe

LAFF-A-DAY

Copr. 1954, King Features Syndicate, Inc., World rights reserved.

"Thanks, but nobody—just NOBODY can make a cup of coffee like my Harriet."

BLONDIE By CHIC YOUNG

BEETLE BAILEY By MORT WALKER

SUI Accepts Gifts, Grants for $44,635

Gifts and grants totaling $44,635 for research and student scholarships have been accepted for SUI by the finance committee of the state board of education.

According to President Virgil M. Hancher, $11,800 was accepted from the Louis W. and Maud Hill Family foundation of St. Paul, Minn., for the continuation of research on the causes and treatment of stuttering.

The finance committee accepted $7,500 from the National Science foundation for research under the leadership of Karl Kammermeyer, head of the university's chemical engineering department. The grant will support investigation into the effect of temperature and pressure upon the electrical conductivity of coated glass.

$2,500 Accepted

The sum of $2,500 was accepted from the Dow Chemical company of Midland, Mich., extending into its ninth consecutive year a biochemical research fellowship in protein nutrition. Harold Choitz G, Ellsworth, Kan., holds the 1954-55 fellowship under the direction of Prof. Clarence P. Berg.

The finance committee accepted a total of $1,500 for scholarships, $1,100 from the Maude E. Warwick Fund for War Orphans, Inc., of New York and $400 from the Maytag company foundation for senior students in commerce and engineering.

Receive $15,000

In the college of medicine, Dean Norman B. Nelson received a $15,000 institutional grant from the American Cancer society.

The grant provides for "various studies related to cancer.

Prof. R. E. Kallio, of the bacteriology department, received a $4,500 grant from the Petroleum Research fund through the American Chemical society.

A gift of $130 from Mrs. Floyd Kahler of Rockford, Ill., and one of $5 from Bernita Seebern of Pasadena, Calif., were received for the research fund in diabetes. The fund is under the direction of Prof. Robert C. Hardin, of the internal medicine department.

A grant of $1,200 was received by Prof. William D. Paul, of the internal medicine department for research in analgesic, or pain-relieving, drugs. The grant was made by the Institute for Study of Analgesic and Sedative Drugs.

Prof. Rubin Flocks, of the urology department, received a $500 gift from the Riverside foundry in Bettendorf for research in the urology department.

German Educator Visits SUI

(SUI Photo by George Black)

SHOWING ON THE MAP where he crossed the "Iron Curtain" is Johannes Giesberts, right, superintendent of schools at Cologne, Germany. On the left is Dean E. T. Peterson of the SUI college of education. Giesberts is visiting American universities under the state department's International Educational Exchange service.

Pennsylvania Group Invents Space Clock

HARRISBURG, Pa.(AP)—Pennsylvanians can now tell easily what time it is on Mars.

The state industrial and construction exposition developed what it calls "the world's first space clock" for its annual meeting.

The space clock simultaneously records the hour, day, month and year on Mars, as well as on earth. The clock divides the Mars year into the conventional 12 months and into Mars days of 24 hours, 37 minutes, 23 seconds.

City Record

BIRTHS

Mr. and Mrs. Everett Holst, West Liberty, a girl Wednesday at Mercy hospital.

DEATHS

Minnie Kellenger, 86, Casey, at University hospitals.

Nora Cook, 63, Urbana, at University hospitals.

John H. Johnson, 83, Red Cliff, at University hospitals.

POLICE COURT

John Berryman, 409 E. Jefferson st., was fined $7.50 and assessed $5 costs by Judge Emil Trott Thursday on a charge of intoxication.

Vaughn Whesler, Forest View trailer court, was fined $7.50 and assessed $5 costs on a charge of operating a motor vehicle without a valid driver's license.

Local Man Elected To Historical Society

Alvin J. Feulner, 1225 E. Davenport st., was one of 44 persons elected to membership in the State Historical Society of Iowa during September.

Prof. William J. Petersen of SUI's history department, society superintendent, made the announcement concerning new members. Forty of the group's new members are from 30 different towns in 25 Iowa counties.

Hawkeye Editor Calls Organizational Meeting

The 1955 Hawkeye will hold an organizational meeting Oct. 5 at 7 p.m. in room 221A Schaeffer hall for all students interested in working on this year's annual, Jo Murray, A4, Galesburg, Ill., editor, announced Thursday.

Photographers, photographic secretaries, copywriters, artists, office workers, and page contract salesmen will be chosen from among those who apply at the meeting.

Copywriters may specify whether they would like to work on the organizations, activities, residences, sports, or feature volume.

Miss Murray and Hermann Koch, A4, Sioux City, business manager, will explain the organization and duties of the staff.

Promotion this year is centering around a new stylized reproduction of a hawk which will provide continuity between the sales and organization of the book and the annual itself.

Editorial positions were completed with the appointment of Dick Guthrie, A3, Iowa City, as photography co-ordinator; Lafayette Prittchett, A3, Chicago, Ill., and Terry Shinkle, A2, Sioux City, as co-sports editors; and Donna Sclarow, A2, Ames, as colleges and administration editor.

Appointed to the art staff are: Paul Ellerbrook, A4, Sheldon, and Ken Philo.

Lions Clubs Donate Tools to Philippines

MANILA (AP) — Lions clubs of the United States have donated some $500,000 worth of trucks, tools, plows and a complete rice mill to the Philippines.

Most of the equipment has been sent to the southern island of Mindanao, where the Philippine army is resettling those former Communist Huks who agreed to cease their rebellion and turn in their arms.

Last Rites Planned For Miss Siders

Funeral services will be held Saturday for Miss Sarah L. Siders, 87, of 24 N. Van Buren st., a former employe of the housekeeping department of SUI. She died Thursday morning in a local nursing home.

Survivors include one sister, Miss Rose Siders, and a brother, Ralph Siders, both of Tipton and a number of nieces and nephews.

The Rev. Robert Sanks, assistant pastor of the Methodist church will officiate at the service at 10 a.m. at Oathout chapel. Burial will be in West Liberty cemetery.

STRAND • LAST DAY
GENE KELLEY
— TECHNICOLOR —
"AN AMERICAN IN PARIS"
— AND —
JAMES STEWART
"CARBINE WILLIAMS"
"Doors Open 1:15-9:45"

IOWA CITY'S MOVIE OF THE WEEK
THE CAPITOL Over the WEEKEND!
UNCONQUERABLE!
fury... no woman ever felt such fire!
BURT LANCASTER in APACHE
in color by Technicolor
JEAN PETERS
Released thru UNITED ARTISTS

STRAND 2 BIG HITS
STARTS SATURDAY
Bing's most dramatic role!
BING CROSBY
CLAUDE DAUPHIN
IN A PERLBERG SEATON PRODUCTION
LITTLE BOY LOST
with CHRISTIAN FOURCADE as The Little Boy
PLUS
ALASKA SEAS
Robert RYAN Jan STERLING

Varsity Cleaners
Across from the Campus
24-HOUR SERVICE
17 E. Washington Dial 4153

Drive-In Theatre
BUCK NITE
$1.00 A Carful
LOAD UP THE GANG FOR AN EVENING OF FUN!
2 Tickets 50c Each
Balance In Car FREE
Tonite & Saturday
TONY CURTIS and MAMIE VAN DOREN in "The ALL AMERICAN"
• Also •
"THREE YOUNG TEXANS" with MITZI GAYNOR
Starts S-U-N-D-A-Y
ESTHER WILLIAMS in "SKIRTS AHOY"
—TECHNICOOR—
PLUS — Selected Short Subjects
SPECIAL ANNOUNCEMENT
For Those Who Would Like To Get Home Earlier SUNDAY Nites . . Our Show Will Start At 6:30 P.M. (Sunday Nites Only)
DON'T FORGET: Every Nite is BUCK NITE
(Carful for $1.00) at the DRIVE-IN For The Balance Of The Season!
Drive-In Theatre

"Doors Open 1:15 P.M."
NOW —OVER THE WEEKEND—
Englert
SHOWS AT — 1:30 - 4:00 - 6:30 - 9:00
"LAST FEATURE 9:30"
ADMISSION — This Attraction
Week Day Matinees - 60c
Nights and All Day Sunday - 75c
Children - 25c
In the wonder of 4-Track High-Fidelity, Directional-STEREOPHONIC SOUND
A CELEBRATED BEST-SELLER COMES TO LIFE
20th Century-Fox presents DARRYL F. ZANUCK'S
THE EGYPTIAN
COLOR by DE LUXE
CINEMASCOPE
starring JEAN SIMMONS • VICTOR MATURE
GENE TIERNEY • MICHAEL WILDING
BELLA DARVI • PETER USTINOV
and EDMUND PURDOM
as "The Egyptian"
PLUS — CINEMASCOPE
"Roger Wagner Chorale"
— Worlds' Late News —

Starts... TODAY! VARSITY Doors Open 1:15 p.m.
45c Till 5:30
"A girl's gotta live... and men make it worth living!"
Playgirl
starring SHELLEY WINTERS BARRY SULLIVAN
and presenting That Star Surprise of the Year COLLEEN MILLER
BIG CO-FEATURE
YANKEE PASHA
A YANKEE WHO RULED MOROCCO!
starring JEFF CHANDLER RHONDA FLEMING
Color by Technicolor
A UNIVERSAL-INTERNATIONAL PICTURE
Starting Tuesday • Alan Ladd in 'Hell Below Zero"

ENDS TONITE • In Cinemascope! • "THE COMMAND" • First Run • "PARIS MODEL" • LATE SHOW • TONITE
2 TOP HITS! IOWA LATE SHOW SAT. NITE
STARTS SATURDAY THRU TUESDAY
Lucky Me
CINEMASCOPE AND WARNERCOLOR
DORIS DAY ROBT. CUMMINGS PHIL SILVERS
10 ULTRA-TERRIFIC NEW SONG HITS!
1st RUN RICARDO MONTALBAN Betta St. John
The SARACEN BLADE
Color by Technicolor
extra! Cartoon!

Ready-to-paint FURNITURE
Finest Unfinished Furniture Available!
Eliminate storage headaches with these Super Pine Chests. All surfaces smoothly sanded. You'll want more than one . . . two make a Mr. and Mrs. Chest Combine them with modern sectional bookcases for extra utility and storage.
Look at these Features:
• Deep, roomy drawers.
• Large "Easy to Grasp" drawer pulls.
• Dust proof bottom.
15"x26"x43½" 5 Drawer Chest 21.95
15"x26"x36" 4 Drawer Chest 17.95
15"x26"x28" 3 Drawer Chest 13.95
SECTIONAL BOOKCASES
Now you can have those sectional cases to fit your wall space . . . inexpensive and ready to paint. Each section is 36" tall. Shelves are mortised into the sides, not just nailed. Buy the entire set or a piece at a time, as your budget permits.
• Ends, 15" wide $6.95
• 18" wide $8.95
• 24" wide $10.95
• 30" wide $11.95
• 36" wide $13.95
• Corner Section $13.95
VANITY TABLE
Kidney style. Utility drawer. Decorate with skirt $8.95
CORNER CUPBOARDS
Smart styling . . . maximum utility . . . designed for the modern or traditional home. Satin smooth surfaces ready for finish. $21.95
BOOKCASE HEAD BOARD
Popular Hollywood style. For single or full size beds $14.95
Four Drawer KNEEHOLE DESK $22.95
YOUTH CHAIR $ 5.95
JUVENILE ROCKER $ 5.95
24" KITCHEN STOOL $ 3.95
30" KITCHEN STOOL $ 4.95
MAGAZINE TABLE $ 8.95
Super Ponderosa Pine Bookcases.
9½"x30"x48" Only $13.95
9½"x24"x48" Only $11.95
9½"x18"x48" Only $10.95
Ready-to-Paint
Finely constructed bookcases . . . designed for office, home, and Student use. All shelves are set into the sides to insure rigidity and to safely hold heavy books. Deep bottom shelf will accommodate taller books and encyclopedias.
USED SURPLUS
STUDENT DESKS
26"x42" Tops
2 DRAWERS
Ideal For Student Rooms
$6.95 each
With Shelves $7.95
HEADQUARTERS FOR
STUDENT LAMPS
GOOSENECK or FLAT-TOP STYLE DESK LAMPS $2.79
FLUORESCENT DESK LAMPS $7.95
DOUBLE-GOOSENECK — Complete With Two 3-way Sockets FLOOR LAMP $9.95
WASTEBASKETS ea. 19¢
ALL METAL WASTEBASKETS ea. 49¢
FOAM RUBBER—FULL SIZE PILLOWS $1.50
85% Foam Rubber — 15% Nylon Fiber
FULL LENGTH MIRRORS $5.95
Morris Furniture Co.
217 S. Clinton Free Delivery Phone 7212