Serving the State University of Iowa Campus and Iowa City

The Daily Iowan

Est. 1868 — AP Leased Wire, Wirephoto — Five Cents

Iowa City, Iowa, Saturday, September 11, 1954

The Weather

Fair and warmer today with temperatures ranging from 75 to 82. Outlook for Saturday; continued fair and mild. Low Thursday was 50-55 northwest, 55-60 southeast.

Hurricane Nearing New England

McCarthy's Letter Termed 'Secret'; Hearings Continue

WASHINGTON (AP)— Sen. Joseph R. McCarthy (R-Wis.) Friday won his fight to get his hotly controversial "FBI letter" into evidence in his censure hearing —but senate investigators ruled it still secret and refused to make it public.

This decision, hailed by the McCarthy side as "eminently satisfactory," came as the six-member special committee called session for today in an effort to finish the public hearings this week.

The committee bowed to a new ruling by Atty. Gen. Herbert Brownell that the 2¼-page document produced by McCarthy during the McCarthy-army hearings last spring is still secret and must not be made public.

But the senators granted McCarthy's plea—made in a heated exchange Thursday — that they study the letter themselves and weigh it in considering one of the charges against him.

Charge Stated

This charge is that the Wisconsin senator illegally accepted secret FBI data and then presented it in the form of a "spurious" letter. McCarthy insists he had a right to receive the document and that it is exactly what it purports to be — a summary of an FBI report with security information removed.

Friday's session was devoted chiefly to committee cross-examination of McCarthy on another of the five main groups of censure charges against him — that he abused Brig. Gen. Ralph W. Zwicker in questioning him at a closed hearing last Feb. 18.

McCarthy stuck firmly to his insistence that he did no such thing—that he sought only to "get the truth" from Zwicker when the general, according to McCarthy, "was not giving us straight forward—what I would consider honest answers."

Guy de Furia, assistant committee counsel, suggested Zwicker was only obeying presidential directives when he sidestepped questions about the army's handling of alleged subversives.

Joe Says No

McCarthy said no — that he would have honored a refusal to answer on that ground. He repeated an earlier charge that Zwicker, who sat listening in the hearing room, was "arrogant" and "evasive" without good reason.

Anyhow, McCarthy said, his remarks to Zwicker were not abusive — "I don't think you could call those criticisms," he said.

The senator agreed that he had told Zwicker he wasn't fit to wear "that uniform." But he said he was referring to the uniform of a general, not the U.S. army uniform.

Referring to the senator's choice of words, De Furia inquired:

"In all fairness, sir, aren't you

McCARTHY—
(Continued on Page 3)

Puerto Rican Says He Was To Kill U.S. Representative

NEW YORK (AP) — A government witness at the trial of 13 Puerto Rican nationalists testified Friday that he and another member of the Puerto Rican Nationalist party were once assigned to assassinate former Rep. Fred L. Crawford (R-Mich.).

Guillermo Hernandez Vega, 23, a woodworker, told Judge Lawrence E. Walsh and a jury in federal court the assassination was to take place in April 1950, when Crawford visited Puerto Rico.

However, Hernandez Vega testified, he and his companion reported to their Nationalist party boss they couldn't find Crawford.

Charged With Conspiracy

The 13 Puerto Ricans are charged with seditious conspiracy to overthrow the U. S. government by force and violence.

Among them are three men and one woman who were sentenced earlier in Washington for the March 1 shooting in the house of representatives. They received terms ranging from 16 to 75 years in prison.

Hernandez Vega testified the assassination order was issued to him and his unnamed companion by "Vitora," whom he described as "chief executive of the revolutionaries of Puerto Rico."

Crawford in 1950 was ranking Republican member of the house insular affairs committee.

Visited Island Then

He visited the island during that period and played an important role in getting congressional approval to the Puerto Rican constitution setting up the commonwealth.

He was defeated for Republican renomination in 1952 by Rep. Alvin M. Bentley, the most seriously wounded in the last March congress shooting.

Among the 13 defendants is Rosa Collazo, whose husband, Oscar, is now serving a life sentence for an attempt to assassinate former President Harry S. Truman.

Another government witness was Gonzalo Lebron Sotomayor, a brother of Dolores Lolita Lebron, who was convicted in the congress shooting.

(AP Wirephoto)

SEN. JOSEPH McCARTHY (R-Wis.) comes to the committee table to shake hands with Sen. Edwin C. Johnson (D-Colo.) just prior to Friday afternoon's session of the inquiry into McCarthy's conduct. Previously, McCarthy had challenged indirectly the impartiality of Johnson. Friday, Johnson said that despite "unprecedented abuse and villification of the Democratic party" by McCarthy, that Johnson "will do justice fairly and fearlessly" to censure charges against McCarthy. Seated with Johnson is Sen. John C. Stennis (D-Miss.), member of the special committee.

Believed To Have Been Leveled

THIS MODERN SCHOOL is believed to have been reduced to rubble in the devastating earthquake which struck Algeria Thursday. The school is located in Orleansville, an agricultural trading center, which was virtually leveled by the quake. The earthquake killed an estimated 800 persons and injured an estimated 1,100 more.

Stricken Algerian City Counts Dead, Injured

ORLEANSVILLE, Algeria (AP) —This once flourishing north Algerian city lay shattered and stricken Friday in the wake of the most devastating earthquake North Africa has known in generations.

And as tractors and bulldozers dug in to clear the wreckage, the stunned inhabitants were shaken by new but less violent tremors.

French district officials here said 497 bodies had been recovered so far from the ruins of Thursday's pre-dawn disaster.

Unofficial sources said it was almost certain the final death toll would exceed 1,000. At least 1,000 are known to have been injured.

Authorities said that as the task of clearing the wreckage progresses the bodies of more and more victims doubtless will be found.

As the earth continued to tremble, the seismographic institute at Algiers reported 69 tremors within 24 hours had been recorded in the 50-mile-wide belt rocked before dawn Thursday.

Lung Cancer Panel Agrees Cigarettes, Cancer 'Related'

WASHINGTON (AP)—Members of a lung cancer panel at the International Congress of Pathology agreed Friday there is a relationship between an increase in cigarette smoking and a rise in lung cancer deaths.

But the group of doctors and statisticians — about half of whom puffed cigarettes at a news conference—couldn't agree on a statement that "cigarettes are a causative factor" in lung cancer.

The news conference followed a concluding session at which scientists from several nations presented statistics tending to show that a rise in cigarette smoking parallels a rise in lung cancer cases in many parts of the world.

Sidney J. Cutler, analytical research statistician for the National Cancer institute at Bethesda, Md., told the group that studies show that smokers face a far greater chance of developing lung cancer than non-smokers.

Discussing these statements and others indicating that cigarette smokers face earlier death than non-smokers, in some age groups at least, Dr. Warren Shields of New England Beaconist hospital at Boston said:

"I think we have a strong lead in these investigations but certainly we need much more information before making positive statements."

Dr. Johannes Clemmesen, in charge of the Danish Cancer Registry at Copenhagen, said he is convinced cigarettes are "a causative factor" and he said he would urge young people to avoid excessive smoking if they want to avoid cancer.

Some of the other scientists disagreed on the statement that cigarettes definitely are a causative factor. They said that while there may be a definite relationship between the rise in cigarette smoking and lung cancer, other factors than tobacco may play a part.

DeCASTRIES IN PARIS

PARIS (AP)—Brig. Gen. Christian deCastries, the commander of the Indochina fortress of Dien Bien Phu, arrived in Paris unheralded Friday on what he described as a strictly private trip. He traveled incognito from Saigon.

U-Hospitals Get Hike in Ceiling On Expenditures

DES MOINES (AP)—The state board of education Friday voted to increase the ceiling on the expenditures of the University hospitals at Iowa City to $11,065,748.

University officials told the board the increase was made necessary because "service being demanded for private patients has been running in excess of the ceiling."

The last legislature set the ceiling to run until July, 1955, at $10,442,600. Because of the increase in the number of patients, this ceiling was boosted to $225,000 last January.

The board Friday also:

Accepted the resignation of Dr. John S. McNown, associate director of the Institute of Hydraulic Research at Iowa City.

Approved construction of an addition, estimated to cost between $25,000 and $35,000, at Iowa State college to expand the facilities of the soil-testing laboratory.

Boston Forecaster Says 'Edna' More Powerful Than 'Carol'

NEW YORK (AP) — Hurricane Edna, a lumbering giant with winds up to 125 m.p.h. aimed its full fury early today at southern New England—an area still recuperating from disastrous hurricane Carol.

"It should hit the New England mainland," said Boston district forecaster Albert Flahive shortly after midnight Friday. "All precautions are advised against dangerous high tides and winds as indicated previously."

The furious tropical storm threatened to sideswipe the New York area before roaring into New England.

An earlier report by an unidentified Boston bureau employe that there was "a probability" the storm would miss New England was denied by Flahive.

"There must have been some sort of misunderstanding," the forecaster said.

The "previous" warning to which Flahive referred was issued at 4:36 p.m. (CST), when the Boston bureau said:

"Hurricane Edna is increasing in forward speed toward New England. It is expected to hit the southern New England coast with full force soon after daybreak today . . .

More Powerful Than 'Carol'

"This is a more powerful storm than hurricane Carol and immediate precautions should be taken over Massachusetts, Conneticut and Rhode Island for abnormally high tides and hurricane winds."

Agencies which were still picking up and mending in the wake of Carol, which 11 days ago took 68 lives and caused millions of dollars in property damage to New England, were alerted to an emergency basis for the new and even more powerful blow.

New York city also ordered its hospitals, subways and other departments on an emergency status as the nation's largest city was told to expect dangerous winds regardless of the hurricane's actual path

To Miss Long Island

At 6 p.m. the New York weather bureau predicted Edna would pass about 20 to 25 miles east of the eastern tip of Long Island—or about 150 miles east of Times Square.

Earlier, Asst. Meteorologist James M. Osmun had said it "will be a miracle if hurricane Edna does not hit New York city head-on tomorrow." A subsequent notice showed the storm turning slightly to the east.

Tension gripped the coast from Cape Hatteras to Maine. For Edna — the season's fifth Atlantic hurricane and named after the fifth letter of the alphabet—aptly bore a woman's name. She maintained the prerogative of changing her mind.

The 5:30 p.m. advisory showed Edna had picked up 7 to 12 miles per hour in speed since a 1 p.m. warning. The later notice said winds near the center were 125 m.p.h. and hurricane force winds extended out from the center 150 miles to the east and 80 miles to the west.

Gales 300 Miles Wide

Gale winds covered an area of 300 miles or more across.

The entire naval districts covering New England, New York and New Jersey were alerted to expect winds of up to 115 miles an hour in the next 24 hours.

Along the New Jersey and Long Island shores the sea was rough and storm-wise residents reported the skies "grey and eerie."

2 Convicts Throw Acid at Guard, Flee Jackson, Miss., Jail

JACKSON, Miss. (AP) — Two acid-throwing condemned killers slugged a jailer Friday and fled from the Hinds county jail which authorities had considered escape-proof.

Law enforcement officials immediately threw all their resources, including a plane, into a statewide hunt for the two men.

The men were last seen in a red pickup truck.

The escapees slugged three men, seriously injuring one, after dashing to freedom to steal getaway vehicles.

Jailer's Condition Critical

And jailer J. C. Landrum remained in critical condition from a blow on the head and was treated for acid burns of the face.

The two men sentenced to die in Mississippi's portable electric chair were: Minor Sorber, sentenced for his part in the slaying of a fellow convict at the state penitentiary; and Gerald Gallego, convicted of killing a Gulf coast policeman.

Officers said Gallego refused to return to his cell Thursday night after taking a shower and was left in the corridor in front of the jail cells on the fifth floor of the court house.

Had Acid in Cell

When Landrum brought breakfast to prisoners, he had to open the last door separating Gallego from freedom.

"This Gallego had some acid in his cell," an officer said. The acid is used for cleaning.

"He threw that acid in Landrum's face, and knocked him on the head with a piece of iron," that apparently came from his bunk or the shower. Gallego then flipped a switch opening Sorber's cell.

The two men dashed down an open stairway leading to the jail kitchen and snapped the lock on a door that left their road free.

Mrs. Landrum, who lives in the jail with her husband, said she heard her husband scream and notified all law agencies.

The escapees bumped into Howard Vaughn, a county employe and forced him back into his car. They slugged him and dropped him out a few blocks away.

World News Briefs

A Condensation of Late Developments

Freed by Mistake, Vows to 'Get Even'

FT. WORTH, Tex. (AP) — A tall, skinny criminal, freed from prison by mistake, hid out Friday after vowing to kill the prosecutor and deputy who sent him up for life. "I'm ready for him," said Deputy Sheriff E. N. Buie. The convict is Donald Bouchillon, 26, turned loose from the state penitentiary at Huntsville six days ago because officials didn't realize he was there on a life sentence as an habitual criminal. Prison officials said it was the first time such an error had been made in Texas. Officers here said Bouchillon—known as Ft. Worth's "bad boy"—was seen last weekend at a tavern, where he swore to kill Buie and Asst. Dist. Atty. George Cochran.

* * *

Pro-Red Arbenz Flies into Mexican Exile

MEXICO CITY (AP)—Ex-President Jacobo Arbenz Guzman of Guatemala flew into Mexican exile Friday with the shouts and curses of a vengeful crowd of his fellow countrymen his only send-off. His reception here was frosty. Arbenz, the former chief of Guatemala's ousted pro-Communist regime, had spent 10 weeks as a hide-away political refugee in the Mexican embassy in Guatemala. He appeared pale and thin upon his arrival here with 17 of his supporters and his wife and two young sons. Threatening crowds had gathered at the airport in Guatemala a few hours earlier when news spread of Arbenz' departure. They shouted "Assassins! Criminals! Genocides!" at the departing party.

* * *

Pope Pius Warns of 'Vanity, Pride'

CASTEL GANDOLFO, Italy (AP)—Pope Pius XII Friday sharply took to task modern dress styles that "aim only at promoting vanity and pride." The 78-year-old head of the Roman Catholic church spoke at his summer residence here to master tailors holding an international congress in Rome. The pontiff praised the art and craftsmanship of tailoring which, he said, "in a certain manner, completes the work of the creator, giving man protection for his natural weakness." This, he said, is good. "But, on the other hand," he added, . . . "Too often, there is evident a provoking luxury that ignores all modesty and aims only at promoting vanity and pride . . ."

Where Quake Struck

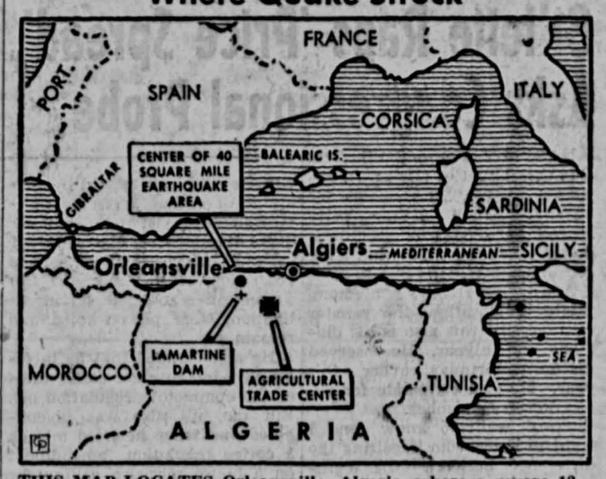

THIS MAP LOCATES Orleansville, Algeria, where a severe 12-second earthquake struck Thursday, plunging the North African countryside into a state of shock, devastation and emergency. Almost half the city of Orleansville was destroyed. Duperre and Rouina were hard hit, and the dam at Lamartine was blasted open, sending waters of the Fodda river gushing over the desert countryside. Many of the casualties were buried in ruins.

West Rejects Red Plan For European Security

WASHINGTON (AP) — The United States, Britain and France Friday rejected Russia's proposal to join in a new European security setup but said a Big Four meeting might be arranged if progress is made on the German and Austrian problems.

The state department released the text of its note to Russia to this effect and said identical messages were delivered by the British and French at Moscow also.

In Reply to Russia

These were in reply to Russia's July 24 and Aug. 4 communications calling for a European security arrangement involving both Communist and free world countries.

The Russian move, which also called for a new Big Four conference, was regarded here as another effort to wreck the Western North Atlantic Treaty organization and block rearmament of West Germany.

The American reply in effect repeated the U. S. view that nothing would be gained at a Big Four foreign ministers meeting as long as the East and West disagree on the future of Austria and Germany.

Giving Austria a peace treaty and restoring her sovereignty is "the simplest step toward the promotion of European security," the American note said.

Wants Free Elections

The American government remains ready, it added, to negotiate for early free elections in Germany as an "essential first step toward German reunification in freedom."

There is no use discussing these problems, already weighed at length during the Berlin conference last winter, unless "there is a better prospect of finding solutions than was revealed" at Berlin or in subsequent communications, the note said.

On the question of disarmament, the American note repeated — with another invitation to Russia to go along — its proposal that all nuclear weapons be outlawed under a system of safeguards and inspections to enforce such a ban.

Would Then 'Consider'

The American note concluded, after calling for progress toward settlement of the German and Austrian questions:

"If progress could be made in this way, the United States government would then be prepared to agree to the convocation of a meeting of the foreign ministers of the United Kingdom, France, U. S. A. and U. S. S. R. to complete the action on these problems and then to consider the remaining aspects of European security."

The note demonstrates unity of the Western Big Three on the issue of disarmament, officials said. There was no apparent departure from previously expressed positions.

Ike Sounds Call For Fall Election Of GOP Congress

DENVER (AP) — President Eisenhower Friday sounded a new call for election of a Republican congress "a congress to support me."

The President put it that way in talking with newsmen after an early morning breakfast with GOP chairmen from 19 midwestern and Rocky mountain states.

"They (the party leaders) are here to assure me they are working for election of a congress to support me," Eisenhower said.

"Under the two-party system, that means a Republican congress. Of course, all of us want every kind of support we can get from every channel.

"For organizational and procedural purposes it is necessary that we have a Republican-organized house and senate."

Eisenhower's appeal Friday for election of a Republican congress was his first direct call since Aug. 19, when he spoke at the Illinois state fair.

Since then he has plugged the record of his administration and the GOP-run 83d congress on several occasions, but each time stopped short of an out-and-out appeal for continuance of Republican control of the lawmaking body.

Russia Using 'Unprovoked Attack' Pattern On U.S. Planes: Lodge

UNITED NATIONS, N.Y. (AP) —American delegate Henry Cabot Lodge Jr. accused the Soviet Union Friday of a "pattern of unprovoked attacks" on American planes since 1950.

He declared they must not go unchallenged.

In a speech to the UN security council, Lodge said the downing of an American bomber Sept. 4, with the loss of one American was the latest in this series. He called on the Soviet Union to go before the International Court of Justice for a settlement or accept some other means of peaceful adjustment.

Lodge cited six other incidents in which American planes were shot down by Soviet planes from the Baltic sea almost to Alaska. All told, 28 lives were lost in these attacks, he said, and 16 persons were missing.

Soviet delegate Andrei Y. Vishinsky, just back from home leave during which he dined with Prime Minister Georgi Malenkov, ridiculed the American charges that Red MIGs shot down a U.S. navy Neptune bomber off the coast of Siberia last week. He said the American plane fired first and said the U.S. case did "not hold water."

His answer showed the Russians have no intention of going to the international court.

Vishinsky declared flights of American planes near and over Soviet territory actually were intended to test Soviet radar defenses. If these flights ceased, he added, international relations would be improved and there would be no reason for incidents which cause world tension.

The council voted 10-1 over Vishinsky's objections to consider Lodge's complaint that the U.S. bomber was shot down Sept. 4 on international high seas in an "unwarranted and hostile attack" by two MIG-type planes.

The Daily Iowan

SATURDAY, SEPTEMBER 11, 1954

Published daily except Sunday and Monday and legal holidays by Student Publications, Inc., 126 Iowa Ave., Iowa City, Iowa. Entered as second class mail matter at the post office at Iowa City, under the act of congress of March 2, 1879.

MEMBER of the ASSOCIATED PRESS The Associated Press is entitled exclusively to the use for republication of all the local news printed in this newspaper as well as all AP news dispatches.

MEMBER AUDIT BUREAU OF CIRCULATIONS

Call 4191 if you do not receive your Daily Iowan by 7:30 a.m. Makegood service is given on all service errors of paid subscribers if reported by 9 a.m. The Daily Iowan circulation department, in Close Hall, Dubuque and Iowa ave., is open from 8 a.m. to 5 p.m. Monday through Friday and 7 a.m. to 12 noon Saturday.

Call 4191 from noon to midnight to report news items, women's page items, or announcements to The Daily Iowan. Editorial offices are in The Communications Center.

Subscription rates — by carrier in Iowa City, 25 cents weekly or $8 per year in advance; six months, $4.25; three months, $2.50. By mail in Iowa, $9 per year; six months, $5; three months, $3; all other mail subscriptions, $10 per year; six months, $5.60; three months, $3.25.

Fred M. Pownall, Publisher

DAILY IOWAN EDITORIAL STAFF
Editor ..... Dwight Jensen
News Editor ..... Pat Heefner
Asst. News Editor ..... Larry Alkire
City Editor ..... Ira Kapenstein
Asst. City Editor ..... Joe Moran
Sports Editor ..... Gene Ingle
Asst. Sports Editor .. Arlo Jacobson
Wirephoto Technician and Chief Photographer .. Dick Pitschke

DAILY IOWAN ADVERTISING STAFF
Business Manager .. E. John Kottman
Asst. Business Mgr. . James Petenakis

DAILY IOWAN CIRCULATION STAFF
Circulation Mgr. ..... Robert Cronk

Gillette Raps 'Price Spread', Asks Congressional Probe

HARTLEY (AP) — U. S. Sen. Guy M. Gillette (D-Iowa) repeated Friday his demand for an investigation of the price spread between what the producer receives and what the consumer pays.

Addressing Hartley's diamond jubilee celebration, the senator recalled that this also is his diamond jubilee year. He observed his 75th birthday earlier this year. He is a candidate for re-election in November.

"You want to know and I want to know who is getting the difference between the legitimate cost of distribution and what the consumer pays over the counter," Gillette told his Hartley audience.

Cites Georgia Case

He cited the case of a Georgia farmer who, he said, gets four cents each for watermelons and the consumer pays $2 apiece for the same melons in Washington, D. C.

Gillette also continued to rap the price of coffee, and indirectly the Eisenhower administration. He claimed the administration refused to investigate a sharp increase in coffee prices.

He headed a committee which probed coffee prices in 1949 and 1950.

As to the most recent increase, he said, he introduced a resolution calling for an investigation.

Gillette said he was told by senate leaders that seven committees already exist to do that job.

Says Resolutions Pigeon-Holed

But, Gillette went on, seven resolutions, each one calling for a committee to make an investigation, were pigeon-holed and remain so.

He also claimed that he introduced a bill to place coffee under the commodity regulation act. But the bill also was pigeonholed and when he tried to tack a coffee regulation amendment on a house measure calling for price regulation of onions, that bill died in the house.

Gillette said emphatically he wanted someone to find out where the vast differential in price is going.

He added that he doesn't care whether this is done by Republicans or Democrats, as long as someone looks into the situation.

August Rains Raise Corn Crop Forecast 30 Million Bushels

DES MOINES (AP) — Iowa's corn crop got a big boost from heavy August rains and on the basis of Sept. 1 conditions, should total about 540,441,000 bushels, the Iowa Crop and Livestock Reporting service said Friday.

That forecast is more than 30 million bushels above the outlook on Aug. 1, which came after July's torrid heat and bone-dry weather had caused the cornfields to droop. The forecast for Aug. 1 was for 509,850,000 bushels.

But the outlook still is for about 7 per cent less corn than in 1953, when production totaled 581,145,000 bushels, and slightly below the 1943-52 average of 540,655,000 bushels.

The yield per acre, the reporting service said, will be 53 bushels per acre if Sept. 1 conditions hold up. That compares with the forecast of 50 bushels per acre on Aug. 1 and the 10-year average of 50.2 bushels.

The reporting service warned that "many crop reporters fear an unusual loss due to heavy corn borer infestation and are awaiting developments with much attention on this factor."

But unless there is an exceptionally early frost, most fields will reach maturity.

SUI Researchers Study Eye Defects In Diabetic Rats

An SUI scientist today told of research he and a colleague are conducting on diabetic animals in an effort to learn more about the eye defects caused by diabetes.

Prof. Ralph G. Janes, of the department of anatomy in the college of medicine at SUI, described the studies before a meeting of the American Physiological society on the University of Wisconsin campus in Madison.

Dr. George W. Bounds Jr., assistant professor of ophthalmology at SUI, has collaborated with the anatomist in the research.

Janes said that cataracts which form in the lens of severely diabetic rat's eyes usually are too dense to permit sufficient study of the retina (the membrane at the back of the eye which receives images and passes them on to the brain).

Therefore, in order to study the network of blood vessels in the animal's retina, the scientist has devised an involved procedure by which the vessels can be injected with liquid rubber and then be seen easily.

Janes emphasizes, however, that the research he and Bounds have conducted on the retinas of animals has in no way produced findings conclusive enough to offer hope to persons suffering from eye troubles caused by diabetes.

Pravda Story Tells Of Red Precautions Against Air Raids

The leading Soviet paper has announced the U. S. S. R. is now carrying out a nationwide program for training the entire population of the country in air raid precautions.

Pravda in a front-page editorial discussed the activities of the mass membership Soviet civil defense organization known as DOSAAF — from the initials of the Russian words for "Voluntary Society for Assistance to the Army, Aviation and Navy."

Declared the editorial: "The preparation of the entire population for up-to-date air raid and chemical-warfare defense . . . must be given priority."

Nationwide Campaign

This is the first indication that the Soviet government is undertaking a public nationwide campaign for air raid training.

Up till a year ago inside Russia certain air raid precautions were being taken — but only on a secret and semi-secret basis. For instance, in Moscow certain apartment houses — through the tenants did not know it — had shelter areas designated.

But apparently the Soviet government was afraid to undertake open and public air raid training. It seems likely it was considered it would frighten the population unduly and perhaps also interfere with the Soviet "peace" campaign abroad.

Problem is Urgent

Though it maintains the facade of being a "voluntary organization," DOSAAF is as much a branch of the Soviet government as the air force or the army. It is headed by generals of the army and air force and admirals of the navy who retain their rank and are on active service while they hold these jobs.

Rembolt To Speak At Palsy Meeting

Dr. R. R. Rembolt, director of the Iowa Hospital School for Severely Handicapped Children, will speak Sunday at the Midwest Regional convention of the United Cerebral Palsy association, inc., in Kansas City, Mo.

"Problems of Cerebral Palsy in the Midwest" will be the topic of Rembolt's talk at the luncheon meeting of the two-day convention.

States to be represented at the regional conference include Iowa, Missouri, Minnesota, Colorado, North and South Dakota, Nebraska, Kansas, Idaho, Utah and Wyoming.

GOP Ghostwriter

Too Many Highway Signs Dangerous, Patrolman Says

One more highway sign won't stop people from killing themselves, physicians attending a postgraduate conference at SUI were told Friday afternoon.

Speaking to the registrants at the conference on trauma and fractures, Lt. Leonard Sims of the Iowa highway patrol said that the most common cause of accidents is the driver himself and added that many more accidents happen on straight stretches of highway than on curves, bridges and other sections of road usually considered more dangerous.

W. O. Price, chief saftey engineer of the Iowa highway commission, also spoke at the session on "Logistics of Highway Accidents." He declared that too many special signs on the highway tend to hurt the effectiveness of the standard signs, and that the commission tries to keep them at a minimum.

Discussed Speed Limit

During a question and answer period which followed, topics discussed included a speed limit for Iowa highways, the problem of continued licensing of older drivers and the need for means to facilitate communication between a driver who sees a traffic violation and the highway patrol.

Transportation of the injured, and emergency care were discussed at another afternoon session by three SUI doctors. Speaking on the treatment of the patient en route to the hospital, Dr. S. C. Cullen mentioned means which can be taken to aid the breathing process. Cullen is chairman of the division of anesthesiology.

He suggested that in a majority of accidents the patient should be placed on his side with his head down. If artificial ventilation appears necessary, he advised use of the mouth-to-mouth method, in which the attendant holds the patient's nose and blows into his mouth until his chest swells.

Cites First Aid

Taking note of the high accident rate, Dr. Robert S. McClintock, associate in the department of orthopedic surgery, declared that every motorist should carry something in his car which can be used as a splint. Suggestions included a two-inch by three-foot piece of plywood, which could be placed on the floor by the back seat, and a jack handle. McClintock's topic was "Temporary Immobilization."

A third speaker at the session was Dr. Russell Meyers, chairman of neuro-surgery, who discussed the transportation of patients with head and spinal injuries.

Sponsored jointly by the departments of surgery and orthopedic surgery at SUI, the postgraduate conference is the first in this year's series at the university. Several are conducted annually by departments within the college of medicine.

Hancher Plans Talk To Fathers, Mothers Of New Students

Parents of new students enrolling in the colleges of liberal arts and nursing at SUI have been invited by President Virgil M Hancher to attend an informal meeting in the main lounge of Iowa Memorial Union Wednesday at 2:30 p.m. The open house will be the first held for parents of new students at the beginning of a school year.

Hancher will talk to the group, discussing facilities available at the university. Parents will have an opportunity to talk with university staff members about courses offered, student aid programs ,student health, and student life and study in general.

A week-long orientation program for new students in the colleges of liberal arts and nursing will begin Wednesday, with entrance tests, health examinations, registration and social activities scheduled as part of the group's introduction to SUI.

New students in the professional colleges and the graduate college do not report to the campus until Sept. 20.

Ex-Iowan Editor Elected Ad Agency Vice-President

Arthur J. Bellaire, former city editor of The Daily Iowan has been elected vice-president of a New York city advertising agency.

Bellaire, who received a bachelor of arts degree in journalism from SUI in 1940, is in charge of television and radio copy for the agency's New York office.

While in college, he served as vice-president of Sigma Delta Chi. After graduation, he filled the post of city editor on the Iowa City Press-Citizen.

Before joining the agency in 1943, Bellaire was a radio news writer for United Press and a junior news editor for the National Broadcasting company. Nowa resident of Garden City, N. Y., he teachse courses in advertising at Pace college.

WSUI PROGRAM CALENDAR

Saturday, September 11, 1954

8:00 Morning Chapel
8:15 News
8:30 Kitchen Concert
9:30 Children's Circle
10:00 Proudly We Hail
10:30 Safety Speaks
10:45 Toward a More Friendly World
11:00 Stories 'n Stuff
11:30 Norman Cloutier
11:59 Prayer for Peace
12:00 Rhythm Rambles
12:30 News
12:45 Join the Navy
1:00 Ancient and Modern French Music
2:00 News
2:15 SIGN OFF

Monday, September 13, 1954

8:00 Morning Chapel
8:15 News
8:30 Kitchen Concert
9:30 The Bookshelf
10:00 Morning Serenade
10:50 News
11:00 Excursions in Science
11:15 Festival of Waltzes
11:30 Let There Be Light
11:45 Public Health
11:59 Prayer for Peace
12:00 Rhythm Rambles
12:30 News
12:45 Melachrino Musicale
1:00 Musical Chats
2:00 News
2:15 SIGN OFF

Interpreting the News

By J.M. ROBERTS JR.
Foreign Staff
Associated Press

Representatives of Nationalist China in the United States believe the Chinese Communists intend to invade Quemoy island shortly.

They point out that the Red propaganda campaign against Formosa has reached a peak never before attained.

It is not only being conducted by Peiping radio, which often directs itself more to foreign than local consumption. This time the campaign is being carried on in newspapers all over China.

This leads Chinese observers here to the conclusion that Peiping will not be able to back down without action at this time, although its forces were repulsed at Quemoy in 1949.

This time it seems the Reds, with the strength they built up in connection with the Korean war, will succeed unless United States air power is thrown into the breach.

Whether that will be done either has not been decided or has been kept a secret. The decesion may still await the National Security Council's meeting Sunday with the President and Secretary of State John Foster Dulles, who is returning from Manila, Formosa and Japan.

One suggestion has been that Quemoy and Formosa could be protected, at least to a certain extent, by turning over American planes to Nationalist pilots, as Russia turned planes over to the Chinese Reds in the Korean war.

The Nationalists now have a few old Thunderjets, and a handful of Sabrejets are on the way. They have nothing like the force which would be required. They think they have enough pilots, some trained in the United States, to handle a sufficient force.

official daily BULLETIN

SATURDAY, SEPT. 11, 1954

UNIVERSITY CALENDAR

UNIVERSITY CALENDAR items are scheduled in the President's office, Old Capitol.

Thursday, September 16, 1954

8 a.m. — Orientation for all Liberal Arts Freshmen and College of Nursing — Macbride Auditorium.

Monday, September 20

8 a.m. — Orientation for all other new students.

8 a.m. to 5 p.m. — Registration — Field House.

Tuesday, September 21

2 p.m. to 5 p.m. — Registration — Field House.

7:30 p.m. — President's Open House for New Students—President's Home.

Wednesday, September 22

8 a.m. to 12 noon — Registration — Field House.

7:30 p.m. — Presidents Open House for New Students—President's Home.

Thursday, September 23

7:30 a.m. — Opening of Classes.

9:25 a.m. — Induction Ceremony — West approach to Old Capitol.

Friday, September 24

4:10 p.m. — General Liberal Arts Faculty Meeting, Senate Chamber.

Saturday, September 25

2:30 p.m. — Football game — Michigan State vs. SUI — Stadium.

Saturday, October 2

1:30 p.m. — Football game — Montana vs. SUI — Stadium.

(For information regarding dates beyond this schedule, see reservations in the office of the President, Old Capitol).

GENERAL NOTICES

GENERAL NOTICES should be deposited with the city editor of The Daily Iowan in the newsroom in the Communications Center. Notices must be submitted by 2 p.m. the day preceding first publication; they will NOT be accepted by phone, and must be TYPED or LEGIBLY WRITTEN and SIGNED by a responsible person.

HOURS FOR THE INTERIM period of the main library are:

Thursday, August 12 through Wednesday, September 22:

Monday through Friday, 8:30 a.m. to 4 p.m.

Saturday, 8:30 a.m. to 12 noon.

Sunday, closed.

Departmental libraries will have their hours posted on the doors.

THE UNIVERSITY COOPERative baby-sitting league book will be in charge of Barbara Jennings from Sept. 6 to Sept. 20. Dial 7693 if a sitter or information about joining the group is desired.

PHYSICAL PLANT CUSTOdians picnic Sunday, Sept. 12 at City Park. Meet at 12:30 p.m. in the lower picnic area. Bring covered dish, sandwiches and table services. Pop, ice cream and coffee will be furnished. Softball game between day and night crew; also horseshoe tournament

There is an easy way to send your child to college!

This simple plan will do the trick—if you start right now!

Are you determined to give your child the benefits of a college education—yet worried about money? Then why not do what more and more farsighted parents are doing? Start getting that money together now—the safe, sure, automatic way—through the Payroll Savings Plan!

It's simple! Just tell your company's pay office how much you want to save—anywhere from a few dollars a payday up to as much as you want. This sum is then saved for you every payday. It is invested in U. S. Series E Savings Bonds which are turned over to you, and which earn good interest for you.

It's systematic! Just think—if you sign up to save $3.75 a week, in 5 years you'll have $1,025.95—in 9 years 8 months, $2,137.30—and in 19 years 8 months you'll have $5,153.72.

It's sure! Once you join, your saving is automatically done for you before you draw your pay. You don't have to do a thing. And your child's education will be provided for by money you don't even miss now.

Eight million working people are now on the Plan—saving for a home of their own, a college education for their children, or any of those things made *possible only through systematic saving*. So join the Payroll Savings Plan right now—or, if you are self-employed, join the Bond-A-Month Plan where you bank. Pick your plan and do it today!

Your baby's future starts today—when you save with United States Savings Bonds through the Payroll Savings Plan!

The U. S. Government does not pay for this advertising. The Treasury Department thanks, for their patriotic donation, the Advertising Council and

The Daily Iowan

Whet's New, Modern Food Equipment Means Faster Service and Tastier Meals to You

COME IN TODAY!

Whet's is in its 80th year of serving SUI students . . . since 1874 it has been a traditional part of the University family. This year all new, modern food equipment has been installed to give you — the student — the best in eating enjoyment. Meet your friends at Whet's for that morning, noon, or evening meal . . . you'll get served in a jiffy.

Whetsone Drug Co.

On the Corner Across from the Campus

32 South Clinton — Dial 6622

Death Of Perry Man Probed

PERRY (AP) — A coroner's inquest into the death of John Bodenberger, about 60, of Perry, whose body was found near the Raccoon river Thursday night was planned for 9 a.m. today.

Meanwhile, the dead man's brother, Leo Bodenberger, was being held on an open charge in the Dallas county jail at Adel.

Authorities said Bodenberger made a statement saying his brother was shot with a 12-gauge shotgun Aug. 30. Bodenberger led officers to his brother's body.

County Attorney George Soumas said Friday Leo Bodenberger had modified his original statement, which would be made public at the inquest.

Skull Fractured

Dr. Walter Anderson, Des Moines pathologist who performed an autopsy, also said he would report on his findings at the autopsy indicated the man had been shot and also had several skull fractures.

A splintered shotgun stock and barrel, which the county attorney said may have been used on Bodenberger, were found Friday about 20 feet from the body. Also nearby were the dead man's glasses and hat.

In a trampled place near a lane, officers found a towel, several shotgun shells, one empty cartridge and a few other articles. Authorities said they also came upon a place where someone may have lain in wait for John Bodenberger.

Gun, Shells Stolen

Sheriff Evan Burger said the towel and shotgun shells were stolen Aug. 29, from the Gerald Graney farm. He said the shotgun disappeared from the farm the next day.

Burger said the gun belonged to Leo Bodenberger and had been left at the Graney farm.

A rope found around the dead man's neck was discounted by the county attorney as an instrument in the cause of death. He said it probably had been used for dragging purposes.

Authorities had been searching for John Bodenberger since his reported disappearance Wednesday. He lived alone in a one-room home near where his body was discovered.

The sheriff said Leo Bodenberger was arrested at a Des Moines hotel after a check, purportedly signed by John Bodenberger, had been cashed at a Des Moines surplus store.

Man Held in Brother's Death

(AP Wirephoto)

LEO BODENBERGER, right, of Perry, leads Dallas county Sheriff Evan Burger to a spot near the Raccoon river south of Perry where authorities found a body believed to be Bodenberger's brother, John, 60. Leo, held in the county jail, told officers his brother had been shot with a shotgun Aug. 30, but Burger said there was a rope around the neck of the body. John Bodenberger was reported missing Sept. 1.

McCarthy—

(Continued from page 1)

sometimes addicted to hyperbole exaggerated language?"

Ruled 'Out of Order'

Amid laughter from some spectators, McCarthy's lawyer, Edward Bennett Williams, suggested this was an improper question, and Chairman Arthur Watkins (R-Utah) ruled the query out of order.

Secretary of Defense Charles Wilson, after a series of Capitol hill and Pentagon conferences, wrote Watkins that the defense department "will encourage" Zwicker and Gen. Kirke B. Lawton to testify — but within limitations imposed by a presidential directive last May.

Lawton told the committee Wednesday he had been advised by defense department counsel not to testify about his talk with Zwicker. Williams contended the army had "gagged" Lawton.

Asst. Defense Secretary Fred A. Seaton told reporters that Wilson's letter was intended to make perfectly clear that there never had been any order to prevent either of the generals from appearing as witnesses at the censure hearing.

Lawton, said Seaton, "never was told he couldn't testify."

Joe Settles Dispute

Another controversy in the hearings apparently was ironed out Friday: McCarthy publicly shook hands with the vice chairman of the special committee, Sen. Edwin C. Johnson (D-Colo.), whose impartiality he had questioned earlier in the proceedings.

The handshake came after Johnson sent McCarthy a letter pledging that he would weigh the censure charges "in good faith" regardless of a newspaper interview last March in which Johnson said every senate Democratic leader loathes McCarthy.

In his letter to McCarthy Johnson did not question the accuracy of the newspaper interview. On the contrary, he said, McCarthy at that time had been heaping "abuse and vilification" on the Democratic party and it "would be strange indeed if following a series of such bitter attacks they (senate Democratic leaders) did not loathe you."

But Johnson said he did not include himself among thsoe who "loathe" McCarthy. He told McCarthy he has often "paid a well deserved tribute to your relentless and persistent efforts to expose pinks, fellow travelers and Communists."

Cedar Rapids Man Elected President Of Police Group

BOONE (AP) — F. A. Carstens, Cedar Rapids, was elected president of the Iowa State Policemen's association at the closing business session Friday of the organization's convention here.

Atty. Gen. Leo A. Hoegh, Republican nominee for governor, was the principal speaker of the afternoon session.

Other officers chosen are E. L. Peterson, Boone, first vice president; Laverne Winters, Marshalltown, second vice president; Walter Ehrman, Davenport, third vice president.

Rayburn Re-elected

F. W. Rayburn, Des Moines, secretary-treasurer; Harold McKenna, Sioux City, senior director, and Clifford Bennett, Muscatine, junior director. Rayburn was re-elected.

Hoegh opposed the view expressed Thursday by Clyde E. Herring, Democratic nominee for governor, that the state government should not participate in local government.

The attorney general said his office not only enforces but causes to be enforced, all laws made in Iowa.

'Aids Local Forces'

In this capacity it aids local forces and does not interfere with local government or laws, Hoegh said.

Continuing, he said respect for the law is one of the great cornerstones of the U. S. And he added that the various wars of the U. S. will have been fought in vain if any complacency of law enforcement officers or the American people toward the law is shown.

The convention closed with a banquet and dance Friday evening.

50 Pediatricians, Educators Attend Conference Here

Some 50 pediatricians and educators from seven midwestern states are taking part in the annual conference on pediatric educations, regions VII and VIII, of the American Academy of Pediatrics being held at SUI. The meeting began Friday evening and will continue through today.

The conference will consider the theme "Practical Fusion of Psychology, Psychiatry and Pediatrics." Discussions are being held on the experimental resident program being conducted in the SUI department of pediatrics, and on the Iowa State Services for Crippled Children as an example of integrating a college of medicine pediatrics department with services for children throughout the state.

Members of the SUI council on children and youth will be guests of the conference participants at a luncheon today. Those attending the conference were guests Friday of the SUI pediatric staff at a social hour and dinner at the home of Dr. Charles D. May, chairman of the SUI department of pediatrics.

The closing session of the conference will be given to a discussion of facilities and techniques used at the Iowa Hospital School for Severely Handicapped Children.

Wisconsin Family Jealous of Puppy; He's Not Hungry

LOS ANGELES (AP) — A Wisconsin family of eight envies its new mongrel pup. He, at least, has a year's supply of food.

Joe McGovern's six youngsters won the dog and the mountain of dog food on a Hollywood radio show Thursday afternoon. But the family hadn't had a square meal since hitting town two weeks ago.

McGovern, 43, told a reporter he owned an appliance shop and a seven-room house in Milwaukee a little more than a year ago. Then a windstorm unroofed his store and damaged $120,000 worth of uninsured merchandise.

Next he fell ill, the family savings were used up and the bank foreclosed on their home. McGovern loaded his wife Lillian, 38, and the children, Jerry, 11; Bobby, 10; Kenneth 9; Kathleen, 5; Bimbo, 2½, and Patrick, 16 months, into a 15-year-old car and started with $185 for Los Angeles. He had worked here as a sound technician in 1945.

Most of the money went to nurse the wheezing car across the country. McGovern got two days' work here as a house painter. Then he sold parts of the car to feed his family.

The family was preparing to bed down in the car Thursday night when a newsman arrived. Staked to a motel cabin and grocery money, McGovern said the pup would be called Lucky. Friday McGovern was looking for a job.

Dr. Dunnington Returns to City

Dr. L. L. Dunnington will conduct the Sunday service at the First Methodist church, of which he is pastor. He recently returned from a two-month European tour, on which he was accompanied by 24 other persons.

The group this year visited England, Holland, Germany, Austria, Switzerland, Lichtenstein, Italy and France. Dr. Dunnington annually leads similar tours. This year, a bus was used for transportation on the continent.

Dr. Dunnington's sermon this Sunday at the 9:30 service will be "The Thunder of History." There will be only one Sunday service tomorrow and next Sunday. Services at 11 a.m. will be resumed Sept. 26, Dr. Dunnington said.

Chaplain at U-Hospitals Accepts New Position

The Rev. Allen Lewis, Protestant chaplain at University hospitals and at the Oakdale sanatorium since last December, will become pastor of the Fifth avenue Methodist church in Council Bluffs. He will leave Iowa City Wednesday.

The Rev. John G. Craig, pastor of the Iowa City Congregational church and chairman of the Iowa council of churches, expressed satisfaction with Rev. Lewis' work here, and said a successor would not be chosen for about a month. An interim chaplain, possibly from a local church, will assume Rev. Lewis' duties here.

Norma Hoffman
Wed Recently

Norma Hoffman, C. E. Richardson Wed in New York

Miss Norma Martha Hoffman, former instructor in the SUI Spanish department, became the bride of Mr. Charles Howard Richardson, Pella, Iowa, Aug. 21 at the Colonial Church in Bayside, N. Y.

Miss Hoffman is the daughter of Mr. and Mrs. Martin J. Hoffman of Bayside.

She was a member of Sigma Delta Pi, honorary Spanish organization, while serving at SUI. Miss Hoffman also taught at Central college in Pella prior to coming to SUI.

The couple took a two week wedding trip throughout the midwest before returning to Pella where Mr. Richardson has a position in the high school. He formerly took graduate work at SUI.

Lone Tree Resident, William Hinek, Dies After Long Illness

William Hinek, 54, a life-long Lone Tree resident, died Thursday at 10:30 p.m. at University hospitals, after a lengthy illness.

Born April 12, 1900, on a farm near Lone Tree, he was the son of Antone and Josephine Longer Hinek.

He was a member of the Fraternal Order of Eagles and the Knights of Columbus.

He is survived by his widow, Margaret; a brother, Fred, of Lone Tree; four sisters, Mrs. Kerry Kelly, Williamsburg, Mrs. T. J. Kelly, Cedar Rapids, Mrs. Mary Dvorak, Iowa City, and Mrs. Andy Norman, Lone Tree; a stepdaughter, Mrs. Keith Cash, Albia, and a grandson, Bill Cash.

Friends may call at the McGovern Funeral home. The Knights of Columbus will recite the rosary at 7 p.m. Sunday at McGovern's. Relatives and friends will recite the rosary there at 8 p.m. Sunday.

The services will be at 9 a.m. Monday at St. Wenceslaus church, and burial will be in St. Joseph's cemetery.

Ivan Knows How To Handle Hold-Up Men

ST. JOSEPH, Mo. (AP)— Things had been pretty quiet around Ivan Scroggins', filling station early Friday until two hold-up men entered and demanded money at pistol point.

Quick-thinking Ivan replied that he had just been held up a few minutes earlier and "the law is on its way now to investigate."

The last—and only—bandits Ivan had seen fled in a hurry.

City Record

BIRTHS

Mr. and Mrs. Raymond Barnes, 625 S. Clinton, a girl Friday at Mercy hospital.

Mr. and Mrs. William E. Laschke, 511 S. Madison, a girl Friday at Mercy hospital.

Mr. and Mrs. Walter E. Portwood, Oxford, a girl Friday at Mercy hospital.

DEATHS

Miss Julia Ann Reilly, 93, 316 S. Linn st., Friday at Mercy hospital.

William Hinek, 54, Lone Tree, Thursday at University hospitals.

POLICE COURT

Wayne F. Lumpa, 230 E. Benton st., was fined $5 on a charge of driving a car with an illegal muffler.

Jack R. Bartholomew, 421 S. Dubuque st., forfeited a $15 bond when he failed to appear on a charge of disturbing the peace.

JUSTICE of the PEACE COURT

Victor D. Maas, Cedar Rapids, was fined $12.50 on a charge of speeding in a truck on the highway.

Charles E. Goodrich, Oxford, was fined $27.50 on a charge of failing to yield one-half the traveled portion of the highway.

John H. Durham, 703 Iowa ave., was fined $5 on a charge of driving with an expired driver's license.

Richards, Chisox Can't Agree

CHICAGO — (AP) The Chicago Tribune said Friday night it was learned Manager Paul Richards of the Chicago White Sox has committed himself to accept a three-year contract with the Baltimore Orioles as field manager and general manager.

The offer from Baltimore calls for approximately $45,000 a year, the Tribune said, but added that Richards has not gone through the formality of signing the contract.

Earlier Friday, Richards rejected a two-year contract from the White Sox.

Won't Announce Plans

He said he will not announce his future plans until the end of the season.

The Tribune said, "It is believed he is motivated by a desire to spare Jimmie Dykes, Baltimore's manager, from embarrassment while the season is in progress, and also to complete the season with the White Sox before making the announcement."

"Either Arthur E. Ehlers, present general manager, or Herbert E. Armstrong, business manager, will be retained by Richards as his top aide. The decision will be up to Paul," the Tribune added.

Can's Agree

Richards and Chuck Comiskey, White Sox vice president, met at Comiskey park Friday, but failed to reach an accord on terms of a new contract.

Although details were not disclosed it was believed the White Sox offer was for two years with no increase in his flat salary, generally believed to be between $30,000 and $40,000, but with a slight revision upwards in his bonus, predicted on attendance.

Since Richards became the White Sox manager, attendance for the first time in the club's history went over the million mark. It has done so in each of his four seasons during which he guided the club to first division finishes in the American league.

Remain Through '54

After Friday's meeting, Comiskey told newsmen:

"Richards will remain as White Sox manager through 1954. He will serve out his contract and there will be a resumption of negotiations at the end of the season. We will sit down then and try to resolve our differences."

Although both sides were mum, it was generally understood they are between $5,000 and $10,000 apart.

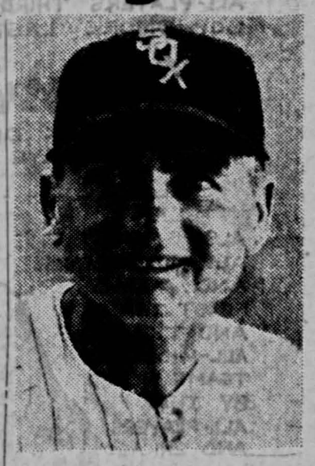

Paul Richards
Time For A Change

Reach MORE BUYERS Through the CLASSIFIEDS

WANT AD RATES

One day ..... 8c per word
Three days ..... 12c per word
Five days ..... 15c per word
Ten days ..... 20c per word
One Month ..... 39c per word
Minimum charge 50c

CLASSIFIED DISPLAY
One insertion ..... 98c per inch
Five insertions per month, per insertion ..... 88c per inch
Ten insertions per month, per insertion ..... 80c per inch

DEADLINES
4 p.m. weekdays for insertion in following morning's Daily Iowan. Please check your ad in the first issue it appears. The Daily Iowan can be responsible for only one incorrect insertion.

4191

Fender and Body Work by EXPERT WORKMEN
Kennedy Auto Mart
708 Riverside Drive
DIAL 7373

RENT-A-CAR OR RENT-A-TRUCK
LICENSED
HERTZ Drive-Ur Self SYSTEM
MAHER BROS.
Phone 9696

Typing

TYPING: 2447

TYPING — Phone 5169.

Baby Sitting

WILL CARE for infants and children in my home. Dial 8-3287.

PARENTS interested in placing children in day care center supervised by registered nurse with experience in child care — call 7962.

Miscellaneous for Sale

FOR SALE: 1952 35-foot, two-bedroom Rollaway. Excellent condition, all accessories. Coral Trailer Park. Phone 5395.

FOR SALE: Six refrigerators, $30 and up, 90-day warranty, 418 Fifth avenue.

FOR SALE: Underwood portable typewriter, $50, like new. Dial 6375.

FOR SALE: Writing desk, book case. Dial 3909.

FOR SALE: Man's English bike. Dial 7558.

Apartment For Rent

FOR RENT: Phone 8-3292. Desirable four-room furnished apartment suitable for three or four graduate student men. Close in. $90 a month with utilities paid.

Who Does It

CUSTOM work with tractor. 3091. Jack Sterlane.

Wanted

Student for full-time delivery until school starts, then part-time. Apply in person.

Paris Cleaners

Work Wanted

WANTED: Student laundry. Dial 2925.

WANTED: Washings and ironings. 82913.

WASHING and ironing. Call 2545.

WANTED: Ironings. Dial 8-1251.

WANTED

Secretary for two or three years. Excellent working conditions. Apply in person.

Ben E. Summerwill
Iowa State Bank & Trust Co.

Furniture Auction
1:00 P.M. TODAY

Mrs. Hertz has sold home, closing out furnishings. Extra good davenport; refrigerator; gas stove; large rugs; TV, also new antenna; a fine bedroom suite; washing machine; radios; 2 chests of drawers; desk; 2 good double beds complete; 2 twin beds complete; dressers; chifferobe; good studio couch. Sale too big for any more listing.

627 South Governor St., Iowa City
J. A. O'Leary and Ezra Troyer, Auctioneers

DAILY IOWAN WANT AD ORDER BLANK

To determine cost of ad turn to rate box, first column of want ad section

Cost

THE DAILY IOWAN WANT ADS

NAME .....
ADDRESS .....
TOWN .....

Publish Ad the Days Checked:
Tues. Wed. Thur. Fri. Sat. 1 mo.

WRITE AD CLASSIFICATION HERE —

Please Print Your Ad

LAFF-A-DAY

Copr. 1954, King Features Syndicate, Inc., World rights reserved. Bill Yates

"Do you still love me, Dudley?"

BLONDIE By CHIC YOUNG

BEETLE BAILEY By MORT WALKER

City High Smothers Fairfield, 20-0

By JOHN WICKS

City High: 0 7 6 7 20
Fairfield: 0 0 0 0 0

TD's — City High:: Coulter, Cambrell, Bauserman. PAT's — City High, Bauserman 2.

City high rolled over Fairfield Friday night, 20-0, the sixth straight game in which the Hawklets have held their opponents scoreless.

Coach Frank Bates fielded a line averaging about 200 pounds, and these boys completely outclassed, the Fairfield Trojans coached by Bob Liddy. Time and again, the forward wall opened huge holes, and, with the backs running hard, City high had pretty much its own way.

The Little Hawks were just as rough on defense, allowing only 91 yards on the ground and two by passing. The Trojans were never inside the 30 yard line, and they had only one good run all night. This was a 27 yard sprint by fullback Maynard Baker in the third quarter.

Early in the second quarter Iowa City started on their own two yard line and marched 98 yards for the score with Don Coulter scoring from the six. Steve Bauserman added one of his two extra points, and City high led, 7-0.

Then the Hawklets took the kickoff to start the second half and scored in six plays. John Gambrell scampered 59 yards off tackle for the touchdown.

The final tally came after Fairfield fumbled a punt on its own 36, and Iowa City recovered. Again it took just six plays to score with Bauserman going over from the three.

U High Beats Kalona, 34-0; Lenz Stars

By JACK PEASE

U High	**0**	**7**	**20**	**7**	**—34**
Kalona	**0**	**0**	**0**	**0**	**— 0**

TD's — U High: J. Schoenfelder 2, Lenz 2, Van Kirk.
PAT's — U High: J. Schoenfelder 2, Lenz 2, Van Kirk.

The University high school Blue Hawks caught fire in the third quarter Friday to open their 1954 football season with a 34-0 victory over Kalona.

Veteran backs Jerry Schoenfelder and Jim Lenz led the 20-point third quarter surge after coach Bob Hoff's men led only 7-0 at halftime.

Iowa City drew first blood in the second quarter after a game Kalona club battled them to a standstill in the first period. Lenz ripped through the center of the line and outsprinted the Kalona secondary for a 47-yard touchdown run. Jerry Schoenfelder's plunge for the point was good.

University High lost the services of its best able-bodied passer when Mike Schoenfelder pulled a leg muscle in the first quarter and left the game. Senior quarterback Bob Koser is out of action with a badly broken nose suffered in practice. Koser's injury forced a last minute switch from T-formation to a single wing offense.

Kalona lost its only scoring chance when speedy Bill Van Kirk pulled Ned Miller down from behind on the Blue Hawk 30-yard line after Miller returned an intercepted pass 66 yards. The Iowa City line then held to take the ball on downs.

Lenz led off the third quarter scoring spree soon after the half when he lugged the ball from his own 40 to the Kalona 25 and lateraled to Van Kirk who scored. Lenz was stopped short on his try for point.

Dodgers Lead Braves, 2-1, in Game Called by Umps; Reds Top Giants, 8-1

BROOKLYN (AP) — Milwaukee's 10-game winning streak apparently came to an end in the mud and rain at Ebbets field Friday night when the Brooklyn Dodgers led 2-1 in the last of the fifth inning and no further play was possible. However, umpire Larry Goetz said: "I don't know if it is an official game. "I'll have to talk to the boss."

Play was suspended for the second time in the contest at 10:53 p.m. (8:53 p.m. CST) and the umpires finally gave up at 12:50 a.m., (10:50 p.m. CST), the automatic curfew for all major league games.

Goetz said he would call league president Warren Giles in Cincinnati to get an official ruling.

Giles, reached at his home by telephone, first said it should be a suspended game on the basis that the game had not been completed at the time of the curfew.

Then, however, he retracted his statement and said he would not issue a decision until he had talked with the umpires.

"This is the first time such a thing has come up and I want to know more of the details officially before reaching a decision," said Giles.

Buzzy Bavasi, vice-president of the Dodgers said: "As far as I am concerned it is an official game. The rain stopped it. Not the curfew."

The game itself took up so little of the evening that the plays were barely remembered by the time the curfew hour rolled around. The action lasted only an hour and 27 minutes although the game was scheduled to start at 8 p.m., some 4 hours and 50 minutes before it was finally called.

Two men were on base for the Dodgers with nobody out in the last of the fifth when the game stopped.

All the scoring Friday night came in the first inning. The Braves' only hit off Billy Loes was a home run by Joe Adcock, his ninth this season in Ebbets field and a National league record for a visiting player in any park.

The Dodgers came back strong and scored twice in the bottom of the first. With one out, Pee Wee Reese doubled off the top of the left field wall, moved to third as Duke Snider was thrown out and scored when Gil Hodges tripled to the exit gate. Sandy Amoros beat out a slow roller to second baseman Jack Dittmer, who made a spectacular stop but threw wild and too late. Hodges scored on the hit.

Milwaukee	**100**	**00—1**	**1**	**1**
Brooklyn	**200**	**0x—2**	**6**	**0**

Oriole Rookie's Single Wins in 9th, 4-3

BALTIMORE (AP)— Frank Kellert, San Antonio farmhand making his first start in a desperation switch at first base, hit a ninth-inning single to score two runs and gave the Baltimore Orioles a 4-3 victory over Washington Friday night.

Washington	**001**	**100**	**001—3**	**8**	**0**
Baltimore	**011**	**000**	**002—4**	**10**	**1**

Sidelines Bolstered By Injured Players In Hawks' Practice

Iowa's football ranks were depleted further Friday when one halfback quit, and tackle Rodger Swedburg and quarterback Dan Jones joined fullback Binky Broeder, quarterback Terry Moran and tackle Bill Reichow among the interested bystanders.

Jim Milani, a halfback who lettered in 1952 and then missed most of last year because of injuries left the squad. Departure of Milani trims the squad to 19 letterman.

In action on the field, Don Dobrino, quarterback and Jim, Head, fullback joined the first string line and backs Earl Smith and Eddie Vincent for scrimmage.

During scrimmage, Vincent grabbed the ball and scampered about 70 yards, not quite enough for a touch-down.

Second team action was highlighted by a pass from Kenny Ploen to Bob Stearns which resulted in a fifty yard gain.

Morning action was devoted to brushing up the passing games with quarterbacks Reichow, Ploen and Dobrino getting a good workout. End Frank Gilliam managed to look brilliant by dragging down a few passes with his fingertips.

Yanks Keep Pace With Cleveland; Top Chicago, 6-3

CHICAGO (AP) — The New York Yankees, clinging desperately to their slim hopes for the American league pennant, defeated the Chicago White Sox 6-3 Friday night to remain 5½ games behind the league leading Cleveland Indians.

The game started out as a brilliant pitching battle between veteran Virgil Trucks and rookie Bob Grim. Neither was around at the finish.

Trucks, in his fourth bid for his 19th victory, weakened in the middle innings and was taken out when the Yankees put together three hits, two walks and a hit batsman for three runs.

Both teams got their first hits in the fourth inning but the Yanks made theirs pay off. Trucks walked Mickey Mantle to open the fourth, fanned Joe Collins and came up with another pass to Enos Slaughter. Yogi Berra drove a single to left center to break the scoreless tie.

Grim was in hot water in the third and fourth innings but got out unscathed. The Sox put two men on in the third with no outs but failed to score.

New York	**000**	**123**	**000—6**	**8**	**1**
Chicago	**000**	**020**	**010—3**	**9**	**0**

NEW YORK (AP)— The Cincinnati Reds picked Friday to win their first game of the season in the Polo grounds, beating the Giants 8-1. And in doing so they gave New York's pennant procpects a severe jolt.

By winning this one game on the field where they had lost nine times earlier this season, the Reds whacked the Giants' National league lead to 3½ games—two in the all-important "lost" column—made hash of a half dozen Giant pitchers and contributed to a record-in-reverse by Giant catcher Ray Katt.

While the second-place Milwaukee Braves were awaiting a night game in Brooklyn, the Giants took their 52d defeat of the season against 87 victories. The Braves have an 82-54 record.

The Giants made nine hits off Art Fowler, 31-year-old Red rookie, but only one run. Cincinnati got the same number of hits off six Giant pitchers, good for eight runs, To top off a miserable day for the New Yorkers, the Reds scored their last two runs in the eighth inning when Katt had four passed balls vainly trying to hold Hoyt Wilhelm's sharp-breaking knuckleball. The result was a major league record for passed balls in one inning. The old record was three, held by four catchers.

Cincinnati	**001**	**320**	**020—8**	**9**	**1**
New York	**000**	**010**	**000—1**	**9**	**1**

Garcia Wins 17th On 8-Hitter, 4-2; Hegan Homers

CLEVELAND (AP)— Mike Garcia kept alive his chance to be a 20-game winner and safeguarded the Cleveland Indians' American league lead Friday night by beating the Boston Red Sox 4-2. The victory was Garcia's 17th against eight losses and his fourth straight over Boston.

The Indians scored three runs in the third and added another on Jim Hegan's homer in the fourth off starter and loser Leo Kiely, who went out in the fifth for a pinch hitter.

Hegan beat out an infield hit to start the third-inning rally. He advanced on Garcia's sacrifice and Al Smith's single and scored on Bob Avila's sacrifice fly. Larry Doby singled Smith across and came home himself on Vic Wertz's double.

Held to a lone single for three innings, the Red Sox made three consecutive hits off Garcia in the fourth, scoring one run. The second Red Sox run came in the sixth.

In scattering eight hits for the Tribe's 101st victory, Garcia gave none to Ted Williams, whose batting crown aspirations were hurt by two strikeouts, two ground outs and a walk.

Boston	**000**	**101**	**000—2**	**8**	**0**
Cleveland	**003**	**100**	**00x—4**	**10**	**1**

Pirates Trip Cards, 3-2, on Cole's Single

PITTSBURGH (AP)— The Pittsburgh Pirates pushed across a run in the ninth on Dick Cole's single to give them a 3-2 victory over the St. Louis Cardinals Friday night. The game was delayed at the start 31 minutes by rain.

St. Louis	**000**	**011**	**000—2**	**9**	**0**
Pittsburgh	**010**	**000**	**011—3**	**8**	**0**

WHITNEY MARTIN'S

Sports Trail

GROSSINGER, N. Y. (AP)— Impressions left by a quickie visit to the training camps of Rocky Marciano and Ezzard Charles:

The grim atmosphere surrounding the camp of the challenger, just a dozen miles from here. You sense it in the overly-optimistic speech of Jake Mintz and the genial Tom Tannis, the co-managers, and in the quiet air of determination of Charles himself. He gives the impression of a dedicated man; a man who has been trying hard to convince himself that his defeat by the champion last June never should have happened.

Charles Poses

In his small dressing room Charles, after posing patiently for a picture showing himself gazing into a glass bowl in which a photo of Marciano on the floor had been inserted, he talked with quiet conviction.

Yes, he thought he could knock out the champion. He expected to weigh two or three more pounds for the fight at Yankee stadium next Wednesday than he did for the June fight, and he was close to the planned poundage.

"Charles is a very proud man," Jim Norris, International Boxing club president, was saying as he gazed toward the ring. "He is determined to be the first man to win back the title. Why else would he be fighting.

In Higher Tax Bracket

"He netted probably $30,000 or $35,000 for his last fight, after deducting taxes, expenses and his managers' share from his $135,000 purse. He will be in a higher tax bracket on this fight. So it must be pride and a conviction he can beat Marciano which prompted him to take a return match."

The old galvanized iron airplane hanger high on a hilltop at Marciano's camp was jammed as the champion arrived for his daily sparring session. A singer was crooning, but loud, over a loud speaker, accompanied by the banging of a piano. The crowd was cheerful and noisy, and there was a carnival atmosphere about the place.

Businesslike Session

Rocky went about his shadow boxing with a sureness and confidence which might be expected of an undefeated champion, and when he finally donned the big gloves, encased his head in a grotesque mask, and went against his sparring mates, it was action.

The session was in marked contrast to the businesslike and coldly efficient workout at Charles' camp.

Charles is cool, calculating, thoughtful, with a purpose behind every move. Rocky is carefree and aggressive and impulsive.

A's Top Tigers, 6-5, as Finigan Singles in 9th

DETROIT (AP) — Rookie Jim Finigan, one of the few bright spots in Philadelphia's bleak baseball picture, hit a two-out two-run single in the ninth inning Friday to give the A's a 6-5 victory over the Detroit Tigers.

The season's smallest crowd in Briggs stadium — 1,389 — saw the A's fill the bases with one out in the ninth against Bob Miller, Detroit's young southpaw, on two walks and an error.

The 19-year-old lefthander struck out Gus Zernial for the second out, but Finigan followed with his game-winning hit.

Detroit	**000**	**100**	**301—5**	**14**	**1**
Philadel.	**101**	**200**	**002—6**	**9**	**1**

Charles Pounds Sparring Partners

MONTICELLO, N. Y. (AP)— Ezzard Charles displayed the heaviest punching of his training Friday as he pounded his sparring partners in a six-round drill.

The 33-year-old challenger, who meets Rocky Marciano in a heavyweight title fight Wednesday, punished Coley Wallace in the first round and then drubbed Gene (Tiger) Jones.

Marciano Rests At Grossinger

GROSSINGER, N. Y. (AP) — Heavyweight champion Rocky Marciano took things easy Friday.

Marciano, who will complete his boxing preparations Sunday, had just about reached peak form for his second title defense against Ezzard Charles Wednesday night at Yankee stadium.

major scoreboard

AMERICAN LEAGUE

	W	L	Pct.	GB
Cleveland	101	40	.716	
New York	95	45	.679	5½
Chicago	88	54	.620	13½
Boston	63	76	.453	37
Detroit	61	79	.436	39½
Washington	60	80	.429	40½
Philadelphia	47	94	.333	54
Baltimore	47	94	.333	54

FRIDAY'S RESULTS
Philadelphia 6, Detroit 5
Baltimore 4, Washington 3
Cleveland 4, Boston 2
New York 6, Chicago 3

TODAY'S PITCHERS
New York at Chicago — Lopat (12-4) vs. Harshman (14-6).
Boston at Cleveland — Parnell (2-4) vs. Houtteman (14-6).
Philadelphia at Detroit — Fricano (4-10) vs. Garver (13-9).
Washington at Baltimore — McDermott (7-13) vs. Kretlow (4-10).

NATIONAL LEAGUE

	W	L	Pct.	GB
New York	87	52	.626	
*Milwaukee	82	54	.603	3½
*Brooklyn	82	57	.590	5
Cincinnati	67	72	.482	20
Philadelphia	65	72	.474	21
St. Louis	63	76	.453	24
Chicago	59	81	.421	28½
Pittsburgh	49	80	.353	38

*Not including night game of Sept. 10, pending ruling by National league president whether game is official.

FRIDAY'S RESULTS
Cincinnati 8, New York 1
Chicago at Philadelphia, Rain
Pittsburgh 3, St. Louis 2
Brooklyn 2, Milwaukee 1 (Called)

TODAY'S PITCHERS
Milwaukee at Brooklyn — Buhl (2-7) or Conley (14-7) vs. Newcombe (7-8).
Cincinnati at New York — Collum (7-3) vs. Maglie (13-6).
Chicago at Philadelphia — Pollet (8-8) vs. Miller (6-9).
St. Louis at Pittsburgh — Poholsky (2-6) vs. Pepper (1-3).

IOWA
Today thru Wednesday
NOW at no advance in prices
CINEMASCOPE
20th CENTURY-FOX presents
The Robe
color by TECHNICOLOR
starring RICHARD BURTON · JEAN SIMMONS
VICTOR MATURE · MICHAEL RENNIE
XTRA • In Cinemascope
Dangers in the Deep
Artic Rivals

DANCELAND
Cedar Rapids, Iowa
Iowa's Smartest Ballroom
Tonight
Name Band Music
JACK PAYNE & HIS ORCHESTRA
14 Artists 14
(Creator of America's Finest Dance Music)
Next. WEDNESDAY
VERNE BYERS & HIS CBS ORCHESTRA

VARSITY
NOW! Ends Monday
TRUCOLOR
Jubilee Trail
VERA RALSTON
FORREST TUCKER
JOAN LESLIE
• COMPANION FEATURE •
A LAUGH RIOT!
Leo GORCEY
Huntz HALL
in
THE BOWERY BOYS MEET THE MONSTERS
ALLIED ARTISTS

Englert • Last Day •
JOHNNY DARK
TECHNICOLOR
TONY CURTIS
PIPER LAURIE

ENGLERT
ENTIRE NEW SHOW
• SUNDAY •
— tomorrow —
THEY'RE IN THE Ladies' ARMY NOW!
Francis JOINS THE Wacs
DONALD O'CONNOR
JULIA ADAMS · CHILL WILLS
MAMIE Van DOREN
LYNN BARI
ZASU PITTS
with Francis the Talking Mule!
PLUS — COLOR CARTOON "SMOKED HAMS"
—LATEST NEWS—

ENDS "Great White Hunter"
TONITE "Captain Kidd"
DRIVE-IN Theatre
MIDNITE SHOW TONITE!
Open Till 12:00 Tonite!
STRIKING! STARTLING! STAGGERING!
MIGHTY JOE YOUNG
TERRY MOORE · BEN JOHNSON
STARTS SUNDAY!
Romance Film Laughter
James STEWART
June ALLYSON
IN THE STORY OF A LOVE THAT MADE WONDERFUL MUSIC
The GLENN MILLER STORY
Technicolor
2 Cartoons • Xtra Short—
"World's Most Beautiful Girls"
2 SHOWS NITELY
OPEN 6:45 - 10:00
FIRST SHOW AT 7:00

NOW thru MONDAY
COOLED BY REFRIGERATION
CAPITOL
Time Magazine's Newest Cover Girl!
ERROL FLYNN
GINA LOLLOBRIGIDA ("ITALY'S MARILYN MONROE")
CROSSED SWORDS
in PATHECOLOR
Released thru UNITED ARTISTS
— PLUS —
This 2d Exciting Feature
CHARLES LAUGHTON
FRANCHOT TONE
BURGESS MEREDITH
ROBERT HUTTON
and the CITY OF PARIS in
The Man on the Eiffel Tower
Photographed in ANSCO COLOR
JEAN WALLACE · PATRICIA ROC and BELITA
— Starting Tuesday —
2 TOP THRILLERS
Academy Award Winner
CARY GRANT
JOAN FONTAINE
Suspicion!
ALFRED HITCHCOCK
— PLUS —
GENE TIERNEY
DANA ANDREWS
CLIFTON WEBB
Laura
A 20th Century-Fox Encore Triumph!

IOWA CITY
LUCAS SHOW GROUNDS
TUESDAY
SEPT. 21
Ringling Bros and Barnum & Bailey Circus
The Greatest Show on Earth
PRODUCED BY
JOHN RINGLING NORTH
Staged by RICHARD BARSTOW
Designed by MILES WHITE
Music by JOHN RINGLING NORTH
General Director PAT VALDO
Lyrics by E. RAY GOETZ
Choreography: EDITH BARSTOW
Aerial Director: BARBETTE
Stupendous New 1954 Edition
"Gay as laughter, bright as stardust" —WALTER WINCHELL
Musical Super-Spectacle Sublime
"DREAMLAND"
Other PRODIGIOUS PRODUCTIONS together with the MIGHTIEST MULTITUDE of MARVELOUS ACTS AND ARTISTS and AMAZINGLY ACCOMPLISHED ANIMALS Ever Assembled
HUGE HOST OF FABULOUS FOREIGN FEATURES NEVER BEFORE ON THIS CONTINENT
Most Startling Importation in Circus History!
FIRST AMERICAN APPEARANCES OF
THE NERVELESS NOCKS
Swaying Spar Sensationalists Whose Desperately Daring Achievements Aloft Have Made Millions Gasp!
Mrs. GARGANTUA The GREAT and the Famous Young GORILLAS
Gargantua The Second & Mlle. Toto
WORLD'S LARGEST TRAVELING MENAGERIE
Twice Daily—2:15 & 8:15
4500 SEATS
(unreserved seats)
EVERY PERFORMANCE
Children 75c
including tax and menageries
Adults $1.50
Reserved Grand Stand Chairs $3
Including and all taxes Admission
$4
TICKET SALE OPENS
Monday, Sept. 20th, at
Whetstone Drug Co.
Clinton & Washington Sts.