Serving the State University of Iowa Campus and Iowa City

The Daily Iowan

Est. 1868 — AP Leased Wire, Wirephoto — Five Cents

Iowa City, Iowa, Wednesday, May 5, 1954

The Weather

Fair and warmer today. Low today 42. High 52-59. Partly cloudy and warmer Thursday.

Hoover Letter Causes Uproar At Hearing

WASHINGTON (AP) — An alleged "secret and confidential" letter from FBI Chief J. Edgar Hoover, warning of a highly dangerous security situation at Ft. Monmouth, N.J., touched off a new uproar in the McCarthy-Pentagon hearings Tuesday.

The dispute arose after the army, and the Democrats on the senate investigations subcommittee, blocked a Republican drive to cut the televised hearings short and maybe wind them up this week with Sen. Joseph R. McCarthy (R-Wis.) as the final witness.

As the ninth day of the inquiry ended, Sen. Everett Dirkson (R-Ill.) called for night and Saturday sessions if necessary to speed up the investigation.

McCarthy set off the latest row by producing what he described as "one of a series of letters" from Hoover. McCarthy said Hoover had given repeated warnings of what the senator termed a "tremendously dangerous" situation involving security risks at the Ft. Monmouth radar laboratories.

Welch Protests

Army counsel Joseph N. Welch protested it was improper for McCarthy to have such a letter—labeled "Secret and Confidential"—in his possession, and declared it looked to him as if the senator was breaking the law.

McCarthy brought out the letter in cross-examination of Secretary of the Army Robert Stevens, after suggesting that associates of atom spy Julius Rosenberg continued to do secret work at Ft. Monmouth long after the army secretary took office.

A man mentioned by McCarthy in this connection was Aaron Coleman. Under questioning by Sen. John McClellan (D-Ark.), McCarthy acknowledged that Coleman has sworn he was not a Communist. McCarthy has announced he will seek perjury action against Coleman, who has described himself as "anti-Communist in word and speech."

Stevens said he has suspended 35 persons at Ft. Monmouth but none of them, so far as he knows, are Communists.

Hoover Letter Produced

Then McCarthy produced the purported letter from Hoover. He didn't say where he got it, except to deny it came from the FBI files. The letter was dated Oct. 26, 1952—more than a year before Stevens became army secretary.

Stevens, handling the paper as gingerly as if it were radioactive, said he couldn't recall it and, what's more, wouldn't even read it without Hoover's permission.

Ray H. Jenkins, special counsel to the investigators, declared willingness to subpoena Hoover as a witness if the subcommittee wanted him to.

Finally it was decided to (1) to whether he wrote the letter, get a statement from Hoover as to whether he wrote the letter, and whether it could be made public, and (2) see whether there is a copy in the Pentagon files. The army lawyer promised to turn the Pentagon upside down to find such a letter Monday night.

Jenkins read the letter and said it had pertinent information in respect to Coleman and perhaps others. But he said the question, as far as its relevancy went, was whether it was in army files when Stevens became secretary and, if so, whether he did or should have known of it.

10-Year Sentence Given to Dickenson

WASHINGTON (AP) — Cpl. Edward S. Dickenson was convicted Tuesday and sentenced to 10 years at hard labor on charges of informing on his comrades in a Korean prisoner of war camp and currying favor with his Red Chinese captors.

The conviction and the prison sentence are subject to automatic consideration by an army review board, which may act in about a month.

The unprecedented court-martial of the 23-year-old farm boy from Cracker's Neck, Va., ended late in the afternoon of its 12th day. Dickenson was tried on charges of collaborating with the Chinese Communists and informing the Reds about the escape plans of a buddy, former Pfc. Edward M. Gaither of Philadelphia. He was convicted on both counts—the first time a war prisoner had ever been so tried and convicted.

Stared at Floor

Hollow-eyed and haggard, Dickenson stared gloomily at the maroon-carpeted floor as the verdict was returned after 10½ hours of deliberation by eight high-ranking army officers. The soldier's blonde bride of four months, Kate, fought down tears as she chewed nervously at her fingernails.

Dickenson himself said nothing after the verdict was rendered but his attorney, Guy Emery, a retired West Point colonel, said he thought the court's decision was "A travesty" and that "The deck had been stacked."

Emery said Dickenson "took it pretty hard."

Dickenson is one of 23 American prisoners of war who refused repatriation and chose to stay with the Reds after the Korean armistice. But he and one other, Claude Batchelor of Kermit, Tex., later changed their minds and chose to return to this country.

Batchelor, self-styled leader of the group of 23 at one time, now is in custody at Ft. Sam Houston, Tex. A pre-trial investigation was started March 5 to determine whether he, like Dickenson, will have to stand trial by court-martial.

Trial Was Test

The trial of Dickenson had been widely regarded as a test, and his conviction might establish a precedent for bringing collaboration charges against other former prisoners whom the army has gathered somewhat similar information.

In a related development, the air force Tuesday cleared 69 officers and airmen of wrongdoing while they were prisoners of war, and said none of the 83 whose cases were considered by a board of five generals would be required to face a court-martial. The 14 not completely cleared were ordered to show cause why they should be permitted to remain in the service.

Nine of the 14 and 27 of the 69 who were cleared allegedly made false germ warfare confessions while they were prisoners. The exact nature of the other charges against the men was not disclosed.

Duress Existed

The air force found that "duress or other extenuating circumstances" existed in all 83 cases to such an extent as to absolve the men from disciplinary action, but said actions of the 14 facing possible dismissal had raised a "serious question concerning their continued usefulness in the air force." The men were not named.

The board of review to which Dickenson's case now goes can either uphold or reverse the conviction, and has power also to shorten the 10-year sentence, which included dishonorable discharge and forfeiture of pay and allowances.

An adverse ruling by the review board would be appealed to the court of military appeals, composed of three civilians.

C.B. Righter To Conduct Final Concert

Prof. Charles B. Righter, director of the SUI concert band, will make his last appearance at a formal concert tonight at 8 at the 73d annual spring concert in the Iowa Memorial Union.

Righter was appointed director in 1937. Since that time the concert band has made a total of 261 full-length public appearances, an average of about 15 each year.

The band was originally a part of the military department until the mid-thirties when it was placed under the administration of the school of fine arts. It is believed to be the oldest musical organization in the state in point of continuous service.

Works Transcribed

Included in the program will be three major works which have been transcribed for the band by Righter. These are Allegro from Schubert's fifth symphony, Delibe's Cortege de Bacchus for Ballet Sylvia, and A Faust Overture by Wagner.

The opening number will be Fague a la Gigue by Bach-Holst, followed by the Ballet Suite (The Gods Go A-Begging) by Handel-Beacham-Duthoit; Allegro; Allegretto (Solo Dance), from Faust Ballet by Gounod, and A Faust Overture.

Whitlock To Direct

John B. Whitlock, assistant director, will open the program after intermission by directing Die Fledermaus Overture by Strauss-Cailliet. Carnival Suite by Tansman, Allegro Moderato, from Tmerican Symphonette No. 2 by Gould and Cortege de Bacchus will bring this final 1954 concert to a close.

During intermission 11 members of the University concert and varsity bands will be presented gold service award keys. Whitlock will also receive one of the awards.

Free tickets may be obtained at the Iowa Union desk. For advanced reservations call extension 2322.

6 To Be Elected To College Chamber In Commerce Voting

Six New members of the collegiate chamber of commerce will be elected today by students in the college of commerce and liberal arts economic majors.

The voting booth will be located on the first floor of University hall from 8 a.m. to 4 p.m.

Five students from Alpha Kappa Psi and Delta Sigma Pi, men's commerce fraternities, and Phi Gamma Nu, women's commerce fraternity, will be selected before May 17.

The two Union Board representatives from the college of commerce, Jack Toedt, C3, Laurel, and Janice Levsen, C3, Cedar Rapids, will automatically become members of the board of directors of the chamber of commerce.

The candidates from each department are:

Accounting: Gene Pech, A2, Walker, and Ray Sommerfield, C3, Woden. Economics: John Ferguson, A3, Ames. Marketing: Wayne Fliss, C3, Iowa City, and Linn Thodt, C3, Walcott.

General business: Bill Robertson, C3, Oskaloosa; Dick Smego, C3, Joliet, Ill.; Bob Smith, C3, Iowa City, and Marshall Englebeck, 3, Des Moines.

Labor and industrial management: Myron Peterson, C3, Alta, and James Albright, C3, Iowa City. Office management and business education: Jane Ann Walker, C3, Waterloo; Donna Belle Hamersly, 3, Gilmore City, and Don Hummel, C3, Cushing.

Law Group To Initiate 1953 SUI Graduate

Prof. Arie Poldervaart of the college of law at the University of New Mexico, will be made an honorary member of the Order of Coif at the annual initiation of Coif members Friday morning. The initiation, held in conjunction with SUI supreme court day, will be at 10 a.m. in Old Capital.

Poldervaart, who received his law degree from SUI last August, will also address Coif members at the initiation. The subject of his talk will be "The Law Isn't Where You Find It."

Poldervaart

The order of Coif is a national honorary law organization which recognizes scholastic achievement in a fashion similar to the liberal arts Phi Beta Kappa.

Dean Mason Ladd of the SUI college of law said that Poldervaart has been elected to membership in the Coif because of his distinguished work at the University of New Mexico and on the basis of his scholastic record at Iowa.

Poldervaart started his law training at SUI in 1931, but went to New Mexico after one year for reasons of health. He returned to SUI to take part-time work in 1933-1934, and completed his studies by attending summer sessions here from 1949-1953.

Admitted to Bar

In 1938 Poldervaart was appointed state librarian and law librarian of New Mexico by the state supreme court, and the following year he was admitted to the New Mexico bar. He has been law librarian and professor at the University of New Mexico since a law college was established there in 1947.

Born in Vierpolders, Netherlands, in 1909, Poldervaart came to the U.S. in 1914. He was graduated summa cum laude from Coe college in Cedar Rapids in 1931, and received his MA from SUI in 1934.

Vietminh Take Another Stronghold, Move Nearer to Heart of Fortress

ROTC Students Given Ride in C-47

(Daily Iowan Photo by Dick Pitschke)

AIR FORCE ROTC CADETS fasten safety belts and parachutes before taking off in the C-47 twin engine transport brought to Iowa City Tuesday from O'Hare air force base, Park Ridge, Ill. Air force ROTC students, basic and advanced, were given the opportunity to take the controls of the plane with instructions from Col. George A. Bosch, Maj. R. G. Saxton and Maj. E. P. Ratti of the ROTC department. M/Sgt. Dores Garner, center, aided students in pre-flight preparations.

French Fail To Recapture West Outpost

HANOI, Indochina (AP) — Screaming Vietminh troops captured another important strongpoint Tuesday in an attack on shrinking Dien Bien Phu's western defenses, then beat off a determined French effort to retake the position.

It was one of the grimmer hours of nearly two months of incessant attacks on the French Union fortress by the besieging Red-led rebels.

Since Saturday night the rebels in human wave attacks have captured four strongpoints and part of a fifth. Tuesday's capture brought the besiegers over nearer the heart of the northwest Indochina fortress whose barbed wire and trench system, interlocked and laced with mines, has been steadily cut in area.

2 Major Sections

It is now divided into two major sections: the main center commanded directly by Brig. Gen. Christian de Castries and the southern outpost strongpoint "Isabelle" whose artillery fire is still a major protection for the central bastion. It was at Isabelle that some of the outlying emplacements were seized over the weekend, but without sharply reducing its firepower.

The strongpoint taken Tuesday was off the western edge of the main bastion. Isabelle, while cut off from direct communication, evidently is still a tough nut for the rebels. Instead of taking shelter under its protecting fire it launched its own attack against Vietminh during the day and smashed a trench system.

Rebels Launch Attack

The rebels, who had slackened their assault Sunday night after regrouping and refreshing their troops from the pounding they had been taking, launched an attack on Dien Bien Phu's western perimeter from newly won positions at 2 a.m.

Racing over the muddy battlefield which had been lashed by tropical rains, the Vietminh human tidal waves which outnumbered the French Union defenders 10-1 threw themselves against the barbed wire barricades. They hurled plastic containers of nitroglycerine, lunged out in bayonet attacks — and died by the scores before winning their goal.

Their volunteers of death blew up the barbed wire and then blew themselves up. The Vietminh died shouting: "Long live Ho Chi Minh!" "Death to the French."

By 3:30 a.m. the rebels had overrun the one western strongpoint and held it firmly.

At daybreak, De Castries launched a counterattack supported by sheets of fire from tanks blasting from the heart of the bastion. The fight speedily developed into hand-to-hand death struggles. It was from this counterstroke that the French finally had to withdraw.

There was no immediate announcement of casualties on either side.

★ ★ ★

Bartlett Re-Elected Head of Union Board, 2d To Get 2 Terms

Paul Bartlett, C3, Bedford, was re-elected Union board president for 1954-55 at an election meeting of the new board in the Memorial Union Tuesday night.

Other officers were: Socrates Pappajohn, A2, Mason City, vice-president; Carolyn Clements, A1, Newton, secretary; Shirley Nichols, A3, Sidney, treasurer, and Dick Guthrie, A2, Iowa City, executive officer.

The re-election of a president of the board has only happened once before according to Prof. Earl E. Harper, Union director. That was in 1943-1944 when Charles Swisher, Mason City, was elected to the office for two successive years because of the shortage of men caused by the draft situation.

BARTLETT

The re-election is not possible under normal operation of the Union board. Bartlett's re-election was made possible when he was elected chairman of the Regional Union boards at their convention at the University of Kansas in December, 1953. In order to hold this post Bartlett was appointed as an extra member of the present board.

The region consists of all the Union boards in Iowa, Kansas, Missouri and Nebraska.

The new officers took over their duties immediately after the elections. They will hold office and be responsible for Union functions during summer school, 1954 and the fall and spring semesters of the 1954-55 school year.

125 Hear John Ranson Discuss 'Meter' in Poetry

By JOE MORAN

John Crowe Ransom, poet and critic, spoke to an audience of more than 125 on "Poetry Pillaged and Inviolate" in the senate chamber of Old Capitol Tuesday night.

Explaining the title of his lecture, Ransom said the adjectives refer to what poetry is when left untouched and what it becomes when analyzed by critics. Poetry inviolate, he said, is "magnificent," but when pillaged by analysts, it loses something of its power.

Quoting Wordsworth, Ransom told his audience that "we murder to dissect."

He said that when we pass from "feeling" a poem to "approving" it, we "go from hot to cold."

Ransom pointed out that modern critics have carried analysis further and deeper than their predecessors.

Discusses 'Feet'

A highly influential critic himself, Ransom declared that the "New Critics" now isolate "the head, the heart and the feet" of poems in analyzing them.

He defined "the head" as "the logical control" residing in "a good poem." "The heart," he said, is that element of poetry which "inspires spontaneous imaginative experience," and resides in the figurative language employed. He called this figurative language a "lapse from pure logic," and asserted that there is a growing tendency toward such lapses.

"The feet" is what the poem "marches" with, what gives it its "religious quality," the poet said, and defined it as the metrical element.

It was this last element of poetry which occupied the body of his lecture.

It is meter, "the feet" of the poem, Crowe said, that provides the "human, close" appeal in poetry. He said that it stands for an "eternal and cosmic order," and gives a musical quality to the poem.

Neglected by Critics

Ransom feels that the metrical element of poetry has been neglected too long by literary critcs.

It was the purpose of Ransom's lecture to consider this neglected element, and he spoke at length on the meters of "the folk line," and the treatment it has received at the hands of "popular and second rate" poets such as "James Whitcomb Riley and Eugene Field." The possibilities of "the folk line"—a kind of natural meter — have not been explored enough, Ransom implied, by "the university," or serious, "poets."

He said that "a strange new authority takes hold of a poem" when its metrical or "musical" quality is considered.

(Daily Iowan Photo by Bob Rosene)

JOHN CROWE RANSOM, noted critic and poet, chats with Prof. John Berryman, head of the poetry workshop at SUI, prior to a speech by Ransom in the senate chamber of Old Capitol Tuesday night.

Application Deadline Extended by Council

Because only four students have requested questionaires to serve on Student Council subcommittees, the date for turning in aplications has been extended until May 11 at 4 p.m.

Questionaires may be obtained at the Student Council office, 113, Macbride hall, weekdays from 1 to 4 p.m. Any student enrolled in SUI may apply.

Students who are selected will serve on Student Council committees aiding council members. Awards are made to those students putting in the most work.

Dulles To Report On Saving Indochina

WASHINGTON (AP)— Secretary of State John Foster Dulles returned by plane from Europe Tuesday night to report to President Eisenhower and congressional leaders on his so-far-unsuccessful drive to get united action to stem communism in southeast Asia.

Back from the Asiatic peace talks at Geneva, Switzerland, Dulles told newsmen these conferences with the Reds "are developing just about as expected.

He declined to comment further on the conference or on other developments during his 15-day series of talks with leaders abroad in advance of a breakfast report to President Eisenhower today.

To Make Report

Dulles said he would make "a full report" both to Eisenhower and later to congressional leaders on developments at Geneva, which include efforts to save Indochina and southeast Asia from communism.

Sen. Ralph Flanders (R-Vt.)

DULLES TO REPORT—
(Continued on Page 2)

World News Briefs

A Condensation of Late Developments

Record Unemployment Compensation Paid

WASHINGTON (AP) — The labor department reported Tuesday the states paid out a record $553 million in unemployment compensation benefits during the first quarter of this year. It was the largest amount spent on jobless workers in any previous three-month period. However, the compensation fund credited to the states in the federal treasury on April 1 totaled $8,627,500,000. During the first quarter of this year $552,950,329 was spent in payments to an average weekly number of 1,807,000 unemployed. The average payment was $24.65. Some states paying more, some less. This compared with the previous quarterly high for the first three months in 1950 when a total of $540,861,000 was paid to an average weekly number of 2,016,000 beneficiaries. The average weekly payment then, however, was $21.02. About 36 million out of the approximately 60 million workers are covered by the jobless insurance program.

* * *

Lie Detectors To Be Used in Search for Girl

LA CROSSE, Wis. (AP)—Mass lie detector tests involving perhaps several thousand male students and teachers will start here Thursday in an effort to uncover new evidence in the missing baby-sitter case. The La Crosse Board of Education gave permission Monday night to a request by Dist. Atty. John Bosshard for cooperation in the tests to be given on a voluntary basis in the hopes of finding clues in the disappearance last October of 15-year-old Evelyn Hartley. Bosshard said similar assurances of cooperation had been given by administrators of La Crosse Aquinas high school, a Catholic institution; the Vocational and Adult Education school, and La Crosse State college. There are two public high schools here—Central and Logan.

(Daily Iowan Photo)

IT IS CANE CARRYING time again for SUI law seniors. The seniors carry the traditional canes for Supreme Court day which will be held here Friday. Discussing the correct manner for carrying the cane are, from left to right, John Bauch, Gladbrook; John Updegraff, Sigourney, and Dean Mason Ladd of SUI's college of law.

Editorial

An Infringement on Academic Freedom

Southern Methodist University Prof. John O. Beaty, we believe, has infringed upon his right of academic freedom as an educator.

The 63-year-old English professor has openly expressed strong anti-Semitic opinions and theories in both his classrooms and in various publications.

On one occasion Beaty spent an entire hour "spouting off" to one of his classes about the evils of such prominent American figures as Felix Frankfurter and Henry Morgenthau Jr. "Now I haven't a thing to say against the Jews, but do you think we can trust the government of the United States to them in a crisis?" he said.

For a man who has nothing to say against the Jews, Beaty insisted in his book, "The Iron Curtain Over America," that the Jewish people were largely responsible for the triumph of Communism in Russia.

He also attacked such people as Justice Brandeis and Anna Rosenberg, chastising the nation for placing them in such major positions.

In a pamphlet, "How to Capture a University," Beaty asserted that a certain powerful non-Christian element in our population was trying to dominate SMU.

He referred to the B'nai B'rith organization as the Jewish Gestapo and compared the organization to Soviet Moscow. In addition he blasted SMU for cooperating with the National Conference of Christians and Jews on a summer workshop in human relations.

Last year a student complained that Beaty's course was reference after reference made in a slurring manner against members of the Jewish faith.

SMU's retired president Umphrey Lee requested that a board of trustees name a special committee to investigate the whole affair.

The SMU faculty conducted their own investigation. By a vote of 114 to 2 they condemned Beaty's attacks as being without foundation or fact. A group of SMU law professors carefully evaluated Beaty's book and denounced it as a collection of "spurious doctrines and bigoted theories of racial and religious prejudice."

Yet Beaty insists that he is not anti-Semitic and has remained in his teaching position on the basis of our theory of academic freedom.

We believe that it is the obligation of each university to determine to what extent faculty members may infringe upon the right of academic freedom.

It is obvious that SMU has wholeheartedly opposed Beaty's infringement on his right as an educator.

We do not deny a person the right to his own opinions and his right to express them, but we do believe that students should not be forced to listen to the expression of completely unfounded statements in an educational institution.

If Beaty wishes to employ a soap box, street corner or publications for the expression of his erroneous statements, he has that prerogative.

He should not, however, be allowed to present unfounded statements in classrooms where students are subject to them by necessity. SMU's administration should certainly take action to ban such a practice at once.

Student Prepares Handbook To Aid Iowa County Officials

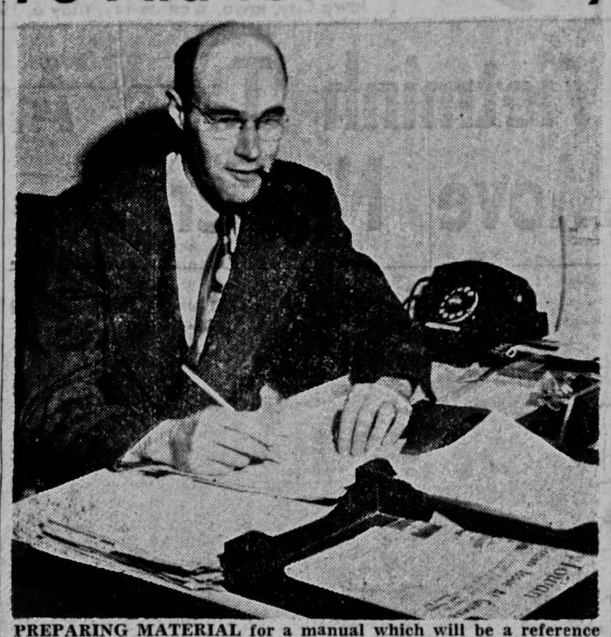

PREPARING MATERIAL for a manual which will be a reference handbook for county officials is John T. Ballard, G, Iowa City.

A "how to do it" reference handbook for Iowa county officials is in the preliminary research stage, and should be ready for publication by spring, 1957, according to John T. Ballard, G, Iowa City.

Ballard is doing the research for the manual, under the auspices of SUI's Public Affairs institute.

He expects that the manual will fill a special need in Iowa, where, with county elections every two years, a large turn-over of official personnel occurs.

Officials Unfamiliar

An official, stepping into office for the first time, is confronted with a large number of unfamiliar administrative forms and procedures, Ballard points out, and he must quickly learn how to use them if his office is to run smoothly.

The reference manual is intended by the Public Affairs institute to make familiarization an easier, quicker and possibly less expensive process for new officials.

Ballard, who came to SUI in September, 1953, studied at the University of Colorado from 1946 to 1953, taking both his bachelor's and master's degrees there. He wrote his master's thesis on electric utility rates in Colorado home-rule cities.

He explained that although the primary purpose of his present research on Iowa county administrative procedures is to provide the data for the Public Affairs institute's handbook, he will also use the information in preparing his doctoral dissertation. Ballard hopes to receive the doctor of philosophy degree in 1956, from SUI's department of political science.

To Compare Findings

He is using Johnson county as his "laboratory" for the project, but will compare his findings here with those of state and county officials all over Iowa. The finished work will thus be useful to all Iowa county officials, Ballard explains.

His method of treating the data is to "cut across office lines" and to present a picture of the total function of a department, such as the county assessor's. He hopes in this way to bring the multitude of office details into a unified, easily understood perspective.

Although Ballard believes that a person going into such an "office cold would be completely lost," he says the problems are "relatively easy once you've got the hang of it."

Ballard emphasizes that the handbook will be "not a study to reform the present system of county government, but to find out how it is being done now."

Campus Reflections

THE BUTTERFLY

By Charles Marshall

Smallest of prophets, the butterfly
Laughs and flutters and cannot die.
A timid teacher, he shows us how
The Lord fulfills his holy vow.
We laugh at him because in spring
A caterpillar seems an ugly thing.
A fuzzy ball, he rolls along
And spins his tomb, clean and strong.
So in Autumn, his soft cocoon
Seems filled with death, but then — how soon!—
The springtime comes and proudly brings
A butterfly damp with golden wings.
Oh kind philosopher, wise butterfly,
Be my teacher and help me try
To weave my life like your soft pod,
Clean and gentle and ready for God.

Birds Can Endanger Health, Borts Tells Parakeet Owners

Parakeet owners were warned again this week that a family's health and life can be endangered by the presence of these birds in a home.

Dr. I. H. Borts, director of the state hygenic laboratory, repeated earlier warnings voiced by health officials in many parts of the nation that parakeets, commonly called love birds, can harbor and spread a disease known as psittacosis, or parrot fever.

Symptoms of psittacosis often resemble closely those of virus pneumonia, and although death from the disease is infrequent, attacks often are severe. The illness, despite the use of antibiotics, can be serious and recovery can be prolonged.

In comparison with other diseases, the incidence of reported cases of parrot fever is low. But Borts said many physicians today believe that undiagnosed cases far outnumber those reported.

An infected bird often appears droopy and ill, Borts said, but in many cases there is no outward indication of the disease. This he pointed out, increases the danger because the disease can be contracted by an unsuspecting human from a bird that appears well.

Furthermore, a person can become infected by simply walking through a room where a love bird is caged.

Borts said that owners who live in farm homes face the additional danger of other fouls becoming infected, since chickens, ducks and turkeys also are susceptible to the disease.

One part of the physician's files is heavy with case histories of persons who contracted psittacosis from birds of one kind or another. Many of the cases involve owners and employes of pet shops. One history describes the disease in a man who had attended a pigeon show about two weeks before becoming ill.

While agreeing that love birds make entertaining pets, Borts stressed that their presence in a home always is a danger to occupants.

Dulles To Report—

(Continued from Page 1)

said after a White House visit Tuesday morning that Eisenhower does not favor American military operations in Indochina unless this country "has the support of the people of that region."

And Secretary of Defense Charles Wilson told his news conference a few hours before Dulles landed that unless the secretary of state had gotten some new ideas at Geneva the United States could do no more than it has in Indochina.

In Washington there were these other developments:

1. A disclosure by Pentagon officials that the U.S. has turned down on informal French suggestion that American bombers be dispatched to Indochina to attack Red Vietminh troops besieging Dien Bien Phu. The officials said the decision was made partly because of inadequate bases for the big bombers in Indochina and the time it would take to train French combat crews.

2. A report that the U.S. air force is ready to provide another airlift to French troops in Indochina in C-124 transport planes. These aircraft carried a substantial number of troops from metropolitan France and Morocco to Indochinese bases last month.

3. An assertion by Sen. William Knowland (R-Calif.) Republican leader in the senate, that "both France and Great Britain are apparently prepared to negotiate a Far Eastern Munich" for Indochina at Geneva. Knowland also said he would support any decision by Eisenhower to send American troops to Indochina, "the key to southeast Asia."

4. A statement by House Speaker Joseph Martin (R-Mass.) that American intervention is unnecessary because anti-Communist nations in Asia have the manpower to fight for themselves if they receive the "material and moral support of the free world nations." Martin's statement, which didn't mention Indochina by name, was contained in a speech prepared for a Troy, N. Y., audience. He was unable to go there to deliver it Monday night because of bad flying weather.

REVOLUTION FOILED

CAIRO, Egypt (AP) — Egypt's military regime said Tuesday a group of 25 army officers had confessed to plotting its overthrow to set up Communist rule. It promised an early public court-martial of the accused.

Hickerson To Talk At Denver Meeting

Loren Hickerson, secretary of the SUI alumni association, will speak in Denver tonight to an organizational meeting of a group setting up a new SUI alumni chapter.

Following the Denver meeting, Hickerson will fly to the east coast, to address the SUI alumni club of New York city Thursday evening.

Hickerson will remain in the east until May 13, on business for the American alumni counsel, a group composed of alumni association secretaries, and editors of alumni publications. He is president-elect of the group and will assume his office in July.

After his return from the east coast, Hickerson will travel to Ames as a judge of the Veisha float parade, May 15.

Air Force Offers Meteorology Course

The air force has anounced they have an urgent need for 100 air science IV students to volunteer for advanced education in basic meteorology. This advanced education will be conducted in civilian schools.

Cadets accepted for meteorology training will be commissioned and placed on active duty for the training period.

They will be required to sign a contract to serve three years active duty after completing the one year of training.

Air science IV students not going into flight training, and who have had integral calculus and one year of college physics, and will qualify for appointment not later than Aug. 31, 1954, may apply.

The air force pointed out this may be the only opportunity for non-flying cadets to receive a commission.

Applications from students at SUI should be turned into the training office as soon as possible.

DISTRESS AREAS NAMED

WASHINGTON (AP)—Sen. Guy M. Gillette (D-Iowa, said Tuesday he had been advised by the Office of Small Business Administration that several Iowa counties have been declared distress areas as a result of storms.

Summer Activity Plans Underway For Young People

Plans are underway for an extensive summer recreational program for the young people of Iowa City, Everett Peal and Holly Tracy, youth activities directors, report.

Summer activities will include swimmnig, softball, tennis, badminton, canoeing, crafts and playground activities, the directors said. Detailed information will be released soon.

Activities which were carried on during the school year each week day afternoon and evening were discontinued May 1.

GROUP TO TOUR PLANT

Members of Delta Sigma Pi, professional commerce fraternity, will tour the Quaker Oats plant in Cedar Rapids Thursday afternoon. The group will leave from the Memorial Union at 1 p.m. Following a tour of the general plant the group will go to the accounting department where methods of accounting and bookkeeping will be studied.

Interrupting the Speed Classic!

Interpreting the News

By J.M. ROBERTS JR.
Associated Press
News Analyst

The apparently imminent fall of Dien Bien Phu and the return of the French parliament from recess for a debate on the Indochinese question creates considerable nervousness in Allied circles, not only about Indochina, but also about Europe.

Dien Bien Phu has long since been discounted by professional military observers as a strategic factor in the Indochina war. The Communists held it for a long time before, and may hold it again, without any great military effect.

However, the valiant defense there has attracted so much attention that it has become, especially in French minds, a symbol of the whole war.

Signs of Acceptance

Reports from France recently have it that there are some signs of an acceptance of defeat at this one point which might produce a stiffened attitude toward the whole business.

This view is not shared by foreign observers or by Washington officialdom. What they expect from France, if the bastion does fall, is a great cry for getting out of the war as a bad job which promises to get no better.

This feeling has been enhanced by Winston Churchill's recent bluntness in saying that Britain would join no move to help France, physically, until after the Geneva conference. This dashed French hopes even more than the attitude of the United States, which also remains one of watchful waiting, but on a day to day rather than a week to week or month to month basis.

Might Postpone Debate

Under these circumstances, the French government is trying to persuade parliamentary leaders to postpone the debate on Indochina until events at Geneva make the situation clearer.

Otherwise, parliament may get out of hand and demand that something, anything, be done to get out of the war.

The odds now, however, are that France will remain paralyzed on international matters, just as Britain is, until Geneva proves definitely to be a fiasco.

And that's just the way the Russians planned it.

'Old Man River' Baritone To Open Cornell Music Show

William Warfield, Negro baritone, who will be remembered as the singer of "Old Man River," in the movie "Showboat," will open the 56th annual Cornell college music festival at Mt. Vernon, Thursday at 8:15 p.m.

Concerts will be held Thursday, Friday and Saturday nights at 8:15 p.m. with a Saturday performance at 2:15 p.m.

The Chicago symphony orchestra, under the direction of George Schick, will be making its 52d annual appearance at the festival, which was arranged by Paul Beckhelm, director of the music conservatory at Cornell.

Friday evening, violinist Ricardo Odnoposoff, winner of the international competition at Vienna, and the Concours International Eugene Ysaye in Brussels, Belgium will appear on the stage. Odnoposoff is a native of Argentina.

The Cornell Oratorio society and soloists Warfield and Maud Nosler will join the Chicago symphony in the Saturday matinee in a rendition of Brahms' German Requiem.

Saturday evening the Chicago symphony will present its own concert, including Tschaikowsky's "Symphony No. 4 in F minor, Op. 36."

March Traffic Toll Declines 9 Per Cent Over 1953 Mark

CHICAGO (AP) — There were fewer deaths from traffic accidents in March and in the first three months of this year than in comparative periods in 1953, the National Safety Council reports.

The death toll in March was 2,550, or nine per cent under March, 1953.

This year's first quarter there were 7,920 deaths, down four per cent from the 8,220 total for the period last year.

Ned Dearborn, council president, said "if this improvement should continue for the entire year the 1954 death toll would be the smallest since 1950." Because vacation travel soon gets under way, Dearborn said, "the next four months will tell the story."

Of the 46 states reporting to the council, 27 had fewer deaths the first three months of 1954 than last year, one reported no change, and 18 had increases.

Vermont's death toll the first quarter of 1954 was 47 per cent under last year, the best of all states reporting.

official daily BULLETIN

WEDNESDAY, MAY 5, 1954

UNIVERSITY CALENDAR

UNIVERSITY CALENDAR items are scheduled in the President's office, Old Capitol

Wednesday, May 5

8:00 p.m. — University Band Concert, lounge, Iowa Union.

Thursday, May 6

9:00 a.m. — University Club May Breakfast, Iowa Union.

Friday, May 7

Supreme Court Day.

3:30 p.m. — Baseball, Michigan State here.

8:00 p.m. — "Enchanted Slippers," Seals Water show, Field House pool.

Saturday, May 8

Mother's Day Weekend.

10:00 a.m. — Tennis, Illinois here.

12:00 noon — Luncheon, River Room, Iowa Union.

2:00 p.m. — Mortar Board Tapping, West Approach, O. C.

1:00 p.m. — Baseball, Michigan here (2 games).

8:00 p.m. — "Enchanted Slippers," Seals Water show, Field House pool.

9:30 p.m.-11:00 p.m. — Coffee Hour, Iowa Union.

Sunday, May 9

1:00-5:00 p.m. — Craft Guild Exhibit, Iowa Union.

3:30-5:30 p.m. — Mother's Day Tea, President's Home.

7:00 p.m. — University Sing, Lounge, Iowa Union.

(For information regarding dates beyond this schedule, see reservations in the office of the President, Old Capitol).

GENERAL NOTICES

GENERAL NOTICES should be deposited with the city editor of The Daily Iowan in the newsroom in the Communications Center. Notices must be submitted by 2 p.m. the day preceding first publication; they will NOT be accepted by phone, and must be TYPED or LEGIBLY WRITTEN and SIGNED by a responsible person.

FRENCH PH.D. READING EXamination will be given Thursday, May 27, from 3-5 p.m. in room 221A, Schaeffer hall. Please make application by signing sheet posted outside room 307, Schaeffer hall. No application will be accepted after Monday, May 24. The next examination will be given during the second week of the summer session.

APPLICATIONS MUST BE filed in the office of student affairs for university merit awards by June 4. This award is available to students who have maintained a 3.0 or higher average during the 1953-54 school year and who have made a significant contribution in worthwhile extracurricular activities.

THE UNIVERSITY CONCERT band will make its final appearance of the year Wednesday evening, May 5 at the Iowa Memorial Union at 8 p.m. Free tickets may be obtained at the Iowa Union desk. For advance reservations call x2322.

STUDENTS DESIRING TO make application for scholarship assistance should check with the office of student affairs for information and blanks. All applications must be received by June 4.

THE UNIVERSITY COOPERAtive baby-sitting league book will be in charge of Mrs. Margie Delahery until May 10. Telephone her at 6918 if a sitter or information about joining the group is desired.

THE WRITERS' WORKSHOP of the English department will present John Crowe Ransom, professor at Kenyon college and editor the Kenyon Review, in a lecture Tuesday, May 4, in the senate chamber of Old Capitol. His topic is "Poetry Pillaged and Inviolate." Ransom will also meet with a special session of the poetry and fiction workshops at 4 p.m., May 4.

THE NEWMAN CLUB DIScussion group will meet Thursday, May 6 at 8 p.m. at the Catholic student center. Robert E. Newton will discuss "The Beginning of the Church." Refreshments and social hour will follow.

THE NEWMAN CLUB WILL hold its annual May crowning ceremony Sunday, May 9 at 5 p.m. at the Catholic student center. The meeting will be open to the public with mothers particularly invited. Supper will follow at 6 p.m.

THE SIXTH ANNUAL DESIGN exhibition "Man is the Measure" is now being shown in the main gallery of the fine arts building. Hours are 8 a.m. - 10 p.m. week days and from 2-5 p.m. Saturdays and Sundays.

STATE SEN. D. C. NOLAN, OF Iowa City, will speak on the Bricker amendment at the Young Republicans meeting Thursday, May 6, at 7:30 p.m. in room 221A Schaeffer hall. Members are urged to attend because officers for next year will be nominated.

THE DEADLINE FOR THE Mother's day corsages has been extended to Wednesday, May 5. The prices for the flowers include: 2 gardenias $2.50, colored orchids $3, and red, yellow or pink roses, $2. The corsages are being sold in both men's and women's housing units.

EPSILON CHAPTER OF DELta Sigma Pi, international commerce fraternity will hold a regular business meeting Thursday night at 7:30 p.m. in room 214 of University hall. All active members are asked to attend this meeting!

THE ZOOLOGY SEMINAR will meet on Friday, May 7 at 4:10 p.m. in room 201, ZB. The speaker will be Dr. J .H. Bodine, professor and head of Zoology at SUI. His subject will be: "Some physico chemical properties of protyrosinase and tyrosinase."

THE JOHNSON COUNTY chapter of the Americans for Democratic Action will meet Thursday, May 6 at 8 p.m. at 10 S. Gilbert st. Main business will be a vote on constitutional amendments and nominations for chapter officers.

CONTRIBUTE OLD CLOTHing to the YWCA clothing drive. Boxes have been placed in the women's housing units. Or bring clean clothing to the YWCA office in the Union. The deadline is May 5. Winter or summer clothing can be used.

More Iowans Visit Foreign Countries

DES MOINES (AP) — Iowans are visiting foreign countries in sharply increasing numbers, and a growing percentage of the travelers are making pleasure trips, federal district court records show.

The number of passport applications made to the court last year was about 20 per cent greater than in the previous year. In less than four months this year the application total was nearly half what it was for all of last year.

"There has been a noticeable increase ever since 1950," said Fred O. Morrow, deputy clerk of the court. "While the applications are passed on by the state department in Washington, we don't know of any that were turned down.

"The increase might be due to people having more money, and spending it to travel in foreign countries where they have always wanted to go. Some of it is due to war veterans returning to the places where they formerly served. Some of it results from wives of servicemen going to join their husbands abroad."

Morrow said about half the applications now come from those planning tourist trips, and the other half from persons making business trips.

The most popular countries for the touring Iowans are England, France, Italy, the Scandinavian countries and the Netherlands, Morrow said. He added that the requests are for permission to travel "in almost every country the state department permits you to enter."

WSUI PROGRAM CALENDAR

Wednesday, May 5, 1954

8:00 Morning Chapel
8:15 News
8:30 London Forum
9:00 Spirit of Vikings
9:20 Kitchen Concert
9:45 Women's Feature
10:00 News
10:15 The Bookshelf
10:45 Festival of Waltzes
11:00 Conservation in Hawkeye Land
11:15 It Says Here
11:30 I Hear the Southland Singing
11:45 Religious News Reporter
11:59 Prayer for Peace
12:00 Rhythm Rambles
12:30 News
12:45 Singing Americans
1:00 Musical Chats
1:55 Land of the Hawkeye
2:10 Nineteenth Century Music
3:00 Wesleyan Vespers
3:30 News
3:45 Fran Warren Sings
4:00 Asia Report
4:30 Tea Time
5:00 Children's Hour
5:30 News
5:45 Sports
6:00 Dinner Hour
6:55 News
7:00 Student Forum
7:30 Great Scenes From Great Plays
8:00 Music Hour
9:00 Piano Features
9:40 News
9:55 Sports Highlights
10:00 SIGN OFF

KSUI

Wednesday, May 5, 1954

4:29 SIGN ON
4:30 Vincent Lopez
4:45 You Were There
5:00 Music to Dream By
5:15 Twilight Serenade
6:00 SIGN OFF

Doctors To Discuss Diabetes Problems

A program devoted to discussion of the problems in diabetes mellitus will be presented by the departments of internal medicine and surgery at the May meeting of the Johnson county medical society Wednesday.

A business meeting will follow a dinner at 6:30 p.m. at the University hospital.

The Daily Iowan

WEDNESDAY, MAY 5, 1954

Published daily except Sunday and Monday and legal holidays by Student Publications, Inc., 126 Iowa Ave., Iowa City, Iowa. Entered as second class mail matter at the post office at Iowa City, under the act of congress of March 2, 1879.

MEMBER OF THE ASSOCIATED PRESS

The Associated Press is entitled exclusively to the use for republication of all the local news printed in this newspaper as well as all AP news dispatches.

MEMBER AUDIT BUREAU OF CIRCULATIONS

Call 8-2151 if you do not receive your Daily Iowan by 7:30 a.m. Makegood service is given on all service errors of said suscribers if reported by 9 a.m. The Daily Iowan circulation department, in the rear of Old Journalism building, Dubuque and Iowa ave., is open from 4 a.m. to 12 noon Tuesday through Saturday; 8 a.m. to 12 noon Monday.

Call 4191 from noon to midnight to report news items, women's page items, or announcements to The Daily Iowan. Editorial offices are in the Communications Center.

Subscription rates — by carrier in Iowa City, 25 cents weekly or $8 per year in advance; six months, $4.25; three months, $2.50. By mail in Iowa, $9 per year; six months, $5; three months, $3; all other mail subscriptions, $10 per year; six months, $5.60; three months, $3.25.

Fred M. Pownall, Publisher
Charles E. Barnum, Assistant Publisher

DAILY IOWAN EDITORIAL STAFF
Editor ..... Jack Burrows
Managing Editor .... Katharine Harris
Asst. Editor ..... Dwight Jensen
News Editor ..... Sarah Adams
City Editor ..... Dick Soloway
Society Editor ..... Joan Ridgeway
Sports Editor ..... Howie Greenwald
Assistant Sports Editor .... Gene Ingle
Asst. City Editors ..... Jerry Hess, ... and Ira Kapenstein
Asst. News Editor ..... Phil O'Connor
Wirephoto Technician ... Jay Hytope
Chief Photographer ..... Bob Rosene
Editorial Page Editors .. Marie Kaufman, Nancy Barke.

DAILY IOWAN ADVERTISING STAFF
Business Manager .. Charles Goeldner
Asst. Business Mgr. ..... Max Nebel
Classified Mgr. ..... Carl Anderson

DAILY IOWAN CIRCULATION STAFF
Circulation Mgr. ..... Robert Cronk

Housing Unit Events Will Honor Mothers

Mothers of SUI students will be entertained at dinner, song fests, teas and after-hour parties this weekend at dormitories, social sororities and social fraternities.

Chi Omega sorority has invited mothers to stay at the chapter house for the weekend. Members plan to hold a cosy after-hours Saturday. On Sunday the mothers will be entertained at a banquet at 12:30 p.m., followed by a Mother's club meeting.

The Iowa City Mothers club of Alpha Chi Omega sorority will entertain visiting mothers with a tea Saturday afternoon at the home of Mrs. William Holland, 325 Melrose court. The mothers will be special guests at dinner Sunday noon at the chapter house.

Alpha Delta Pi mothers will be guests at dinner Sunday noon at the sorority chapter house, and at an open house afterwards.

Party Planned

An after-hours cosy is planned for Alpha Xi Delta mothers Saturday night at the sorority house. Mothers will be guests at dinner Sunday at 12:45 p.m.

Gifts will be presented to Delta Delta Delta mothers Sunday afternoon at a coffee hour following the sorority guest dinner at noon.

Mothers will be special guests at Delta Gamma's spring formal Saturday from 9 p.m. to midnight at the sorority chapter house.

Delta Zeta sorority will hold a tea in honor of their mothers Sunday from 2:30 to 4 p.m. at the chapter house and a "cozy" after hours Saturday night.

Will Stay At House

Gamma Phi Beta mothers will stay at the sorority house during the weekend, and attend a bridge party and spread Saturday evening at the house. Sunday noon they will be honored at a buffet dinner at the house.

Kappa Alpha Theta sorority will entertain their mothers with a picnic supper Saturday evening at the chapter house, and a cozy after-hours. Parents will be guests for Sunday noon dinner. Their mothers will stay at the chapter house during the weekend.

Kappa Kappa Gamma sorority will hold a banquet Sunday noon in honor of their mothers, followed by a coffee hour and program.

Pi Beta Phi sorority will have a program and party at 11 p.m. Saturday, and a Sunday noon dinner in honor of their families.

A skit and spread will entertain Sigma Delta Tau mothers Saturday after hours at the sorority house. The group will hold a tea Sunday from 2 to 4 p.m.

Dinner Scheduled

Zeta Tau Alpha sorority has planned a dinner Sunday at 12:30 p.m. to honor their mothers and families.

The Currier Mother will be announced at Mints and Music following dinner Sunday noon. Currier chorus will provide music. An open house will follow.

Eastlawn dormitory will honor mothers with a breakfast Sunday morning in the lounge.

Westlawn dormitory will hold a tea Sunday from 3 to 5 p.m. in honor of their mothers and families.

Quadrangle dormitory will hold a tea Sunday from 2 to 4 p.m. for their families.

Hillcrest dormitory has planned a coffee hour and open house with entertainment from 2:30 to 5 p.m. Sunday.

Reception Slated

Alpha Epsilon Pi fraternity will entertain mothers at Sunday dinner and a reception at the chapter house.

Mothers will be special guests at Sunday dinner at the Alpha Tau Omega fraternity house, followed by an informal party.

Beta Theta Pi fraternity has planned a buffet supper and informal program Sunday evening, and a Beta Mother's club meeting.

Delta Tau Telta mothers will attend an open house and dinner at the fraternity house Sunday.

Phi Delta Theta fraternity will hold a tea Sunday from 2 to 4 p.m. at the chapter house.

Group Sets Banquet

Phi Epsilon Pi fraternity will hold a banquet, program and Mothers club meeting Sunday.

Phi Kappa Sigma fraternity will honor mothers with a dinner Sunday noon.

The Sigma Alpha Epsilon mother's group, the Minerva club, will meet Sunday afternoon following a dinner. A program by the SAE chorus will follow.

Sigma Chi fraternity will hold its 7th annual Derby day Saturday at the chapter house after Mortar Board tapping ceremonies. A buffet dinner and open house is scheduled for Sunday.

A buffet dinner and open house will be held by Sigma Nu social fraternity Sunday.

Sigma Phi Epsilon plan to have a dinner and coffe hour Sunday.

To Hold Open House

Theta Xi has planned an open house Sunday.

Delta Chi mothers will be guests at a luncheon and open house Sunday at 1 p.m. at the fraternity.

Delta Upsilon fraternity will have a dinner and open house Sunday.

A dinner and program have been planned by Pi Kappa Alpha fraternity for Sunday.

Phi Gamma Delta fraternity will have a buffet dinner Saturday evening, and a Sunday dinner at noon with mothers as guests.

Members of Phi Kappa fraternity will entertain their mothers with a Sunday dinner.

Freshman Group To Install Officers

Nan Borreson, A1, Sheldon, will be installed as president of Alpha Lambda Delta, freshman women's honorary society, tonight at 7:30 at the home of Miss Helen Reich, 324 Woolf st. Miss Reich is assistant director of the office of student affairs.

Other officers to be installed are Connie Dolezal, A1, Ely, vice-president; Sue Donelson, A1, Reinbeck; secretary; Ruth Walker, A1, Iowa City, treasurer; Marcia Bowlin, A1, Hedrick, historian, and Marge Hahn, A3, Cedar Rapids, senior adviser.

Faculty advisers for the group will assist. They are Miss Reich, Prof. Grace Cochran of the romance language department and Prof. Alma Hovey of the English department.

NAMED VICE-PRESIDENT

Prof. Louise M. Schmitt of the college of nursing has been chosen first vice-chairman of the Educational Administrators, Consultants and Teachers section at the annual national convention of the American Nurses association meeting in Chicago.

Historical Documents on Display at Library

(Daily Iowan Photo by Drake Mabry)

MARJORIE JOHNSON, 114 N. Gilbert st., refers to the catalog as she looks at the "American History by Those Who Made It" exhibit in the main lobby of the general library. The exhibit, which will display rare historical documents dating as far back as the 14th century, will be on display at the library over Mother's day weekend. The library will be open from 9 a.m. to 5 p.m. Saturday and from 2 p.m. to midnight Sunday. Miss Johnson is an employe of the library's cataloging department.

Council of Church Women Plans Luncheon

The Iowa City Council of Church Women will sponsor a sacrificial luncheon at 12:45 p.m. Friday in connection with their May Fellowship day.

The luncheon will be held at the First Baptist church, with the free will offering going to local, state and national mission projects.

Mrs. R. E. Grooms will be in charge of the luncheon. A business meeting following the luncheon will consider adopting the national constitution, the election of officers, and a discussion will be held on the proposed Interfaith Rally this month.

A worship service will be held in the sanctuary of the church, including the installation of new officers. Mrs. Nina Hartt will sing the "Lord's Prayer."

The Rev. Nancy Forbster, president fo the Iowa City Council of Church Women and minister to students at the Congregational church will lead the worship service.

Persons planning to attend the luncheon should call Mrs. Laird Addis at 6556 or Mrs. C. P. Berg at 6777.

Alpha Chi Omega Holds State Day

Thirty members of the local chapter of Alpha Chi Omega social sorority attended their annual Iowa state day Saturday at the Cedar Rapids country club.

Members and alumnae from throughout Iowa attended the celebration.

Miss Maurine Hamblin, girls' counselor at McKinley high school in Cedar Rapids, was the guest speaker. A style show was presented to the group by a local department store.

Job Coble, A3, Aurora, Ill. was chosen the most outstanding junior girl by Sigma chapter and was presented a diamond for her pin. Norma Hansen, D1, Milwaukee, Wis., was presented the traveling scholarship award.

Students Lead Chapel Services This Week

Morning services at Danforth Memorial chapel this week are sponsored by the Wesley Foundation and the YMCA. The services began Monday and will continue through Friday from 8-8:20 a.m.

Services this morning will be led by Leroy Beane, A1, Wapello.

Pearl Kemnitz, A1, Plymouth, Mich., will lead the group Thursday and Carol Tvedt, N1, Montour, will lead services Friday.

Monday the services were presented by Lyman Krekel, A2, Burlington. Max Tow, A2, Cedar Rapids, led Tuesday's program.

CORSAGE ORDERS DUE

Today is the deadline for ordering Mother's day corsages from the YWCA. Orders must be in by 5 p.m. The flowers may be purchased at the various housing units or at the YWCA office. Prices include red, yellow or pink roses, $2, two gardenias, $2.50 and orchids, $3.

SUI Students, Preps, Children To Give Recitals This Week

Five recitals are scheduled for this week by the music department.

Eight students will present a program at 4:10 p.m. Thursday in North Music hall.

Donna Harker, A2, Emmetsburg, will present "Sonata in G major" by Platti on the flute. "Petite Piece" by Quet will be played by Jeanette Williams, A1, Williamsburg, on the clarinet. Shirley Strohm, A1, Clinton, will present "Concerto in Eb major, K. 482" by Mozart.

"Bohmische Suite, Op. 43" by Mederacke will be played by Beverly Strohman, A1, Chariton, flute; Carmen Warner, A1, Iowa City, oboe; Maurice Fahrney, G, Deep River, clarinet; Robert Gower, A1, Iowa City, French horn, and Mary Cassens, G, Rock Rapids, bassoon.

Friday Recital Set

Rolanda Ringo, A2, Iowa City, and John Colson, A3, Marengo, will present a recital at 7:30 p.m. Friday in North Music hall.

Three recitals will be held Sunway in North Music hall.

Twelve high school and grade school pupils will present piano solos beginning at 2 p.m.

The students and their numbers are Andrea Lubin, "Andantino" by Le Mar, "I Saw a Bunny" by Copeland, "Lullaby" by Brahms and "Marche Slav" by Tschaikowsky; Bill Dulin, "The Dentist," "Here We Go for a Touchdown," "Clothesline Waltz" and "The Chinese Detective," all by Schaum; Colleen Van Horne, "The Swimming Pool" by Adler and "Little Suite no. 3" by Mozart.

Arranged by Thompson

John Dulin, "Hinkey, Dinkey, Parlez Vous" arranged by Thompson; "A Little Slavonic Rhapsody" by Thompson, "Hopping" and "The Clown" by Kabalevsky and "Moths" by Thompson.

Nancy Ayres, "Sonatina in D major (Three movements)" by Clementi; Teresa Ruppenkamp, "Melody" by Schumann, "Minuet in F" and Andante in B-flat" by Mozart, and "Ecossaise" by Beethoven.

John Davies, "Sonatina in G major (Two movements)" by Beethoven, "Etude" and "A Little Joke" by Kabalevsky; Peggy Stillwell, "Sonatina in A major (First movement)" by Mozart, "In the Garden" and "Arabian Nights" by Tansman and "Album Leaf" by Koelling; Karla Bohr, "Sonatina in F major (Three movements)" by Clementi and "Prelude, op. 28, no. 22" by Chopin.

Joyce Ritter, "Sonata in F major (First movement)" by Mozart; Karen Clark, "Concerto in A major, K.414 (First movement)" by Mozart, and Marlin Brown, "Concerto in D minor, K.466 (First movement)" by Mozart.

Beginning at 4 p.m., Virginia Lynn, A4, Burlington, will sing 12 songs. Miss Lynn, a soprano, will be accompanied on the piano by Alan Rea, A4, Iowa City.

She will sing "Quel ruscelletto" by Paradies, "Amarilli, mia bella" by Caccini, "Danza, danza, fanciulla gentile" by Durante, "Marienlied" and "Und gestern hat er mir Rosen gebracht" by Marx, "Ah, fors' e lui (La Traviata)" by Verdi, "Le papillon" by Fourdrain, "Ills etaient trois petits chats blancs" by Pierne, "A des oiseaux" by Hue, "Do Not Go My Love" by Hageman, "Cockoo Song" by Arensky, and "Spring Came" by McArthur.

James Taggart, A4, Des Moines, will present a piano recital beginning at 7:30 p.m.

He will play "Fantasie and Fugue in G minor" by Bach-Liszt, "Sonata appassionata in F minor, op. 57" by Beethoven, and "Balade in G minor, op. 23," "Nocturne in F minor, op. 48, no. 2" and "Polonaise in A flat, op. 53" by Chopin.

ANNOUNCEMENT EXTRAORDINARY
The CAPITOL Theatre feels extremely privileged to be the 2nd Theatre in the U.S. to present this delightful new motion picture.
DIRECT FROM THE AMERICAN PREMIERE IN NEW YORK
"A real Dickensian rollick!"—Time Magazine
"A charming film!"—N. Y. Times
The Pickwick Papers
CAPITOL Starts SATURDAY

DRIVE-IN THEATRE
TONITE! BUCK NITE — TWO IN CAR 50¢ EACH BALANCE IN CAR FREE — MAKE IT A FAMILY NITE!
HE RAVISHED THE PIRATE PORT OF MADAGASCAR
ERROL FLYNN MAUREEN O'HARA AGAINST all FLAGS
TECHNICOLOR
TONIGHT and THURSDAY!!
HEY FOLKS, WE'RE BACK! ... and FUNNIER THAN EVER!
Francis COVERS THE BIG TOWN
DONALD O'CONNOR
YVETTE DUGAY GENE LOCKHART NANCY GUILD and FRANCIS the talking mule

VARSITY TODAY & Thursday!
Fury Breaks Loose On SNIPER RIDGE!
COMBAT SQUAD
John IRELAND Lon McCALLISTER
COLUMBIA PICTURE
ADDED SPECIAL
'DORSEY BROS. ENCORE'
Tommy & Jimmy Making Music Together Again!
— Doors Open 1:15-9:45 —
STRAND
NOW "ENDS THURSDAY"
VICTOR HUGO'S immortal classic!
GABRIEL PASCAL presents BERNARD SHAW'S
"ANDROCLES AND THE LION"
Starring JEAN SIMMONS · VICTOR MATURE
ROBERT NEWTON · MAURICE EVANS
and ALAN YOUNG as Androcles
20th CENTURY-FOX
LES MISERABLES
starring MICHAEL RENNIE · DEBRA PAGET · ROBERT NEWTON · EDMUND GWENN
ADDED
TEN TIMES GREATER ON THE SCREEN!
Ten times the spectacle, laughter, thrills of Shaw's mighty drama of pagan Rome!

ON OUR WIDE SCREEN
IOWA
TODAY THRU FRIDAY
TYRONE POWER in A YANK IN THE R.A.F.
COMEDY! DRAMA! SONGS! ADVENTURE!
BETTY GRABLE
20th CENTURY-FOX
"A wonderful story, amusingly human, full
JOHN FORD'S GREATEST TRIUMPH
THE QUIET MAN
Color by TECHNICOLOR
JOHN WAYNE · MAUREEN O'HARA · BARRY FITZGERALD
with WARD BOND VICTOR McLAGLEN MILDRED NATWICK FRANCIS FORD

ACADEMY AWARD WINNER
STARTS TODAY
THE CAPITOL
Exclusive Engagement 3 Days Only
"RIOTOUSLY COMIC demonstration of the outrageous ironies of life"—Crowther, N.Y. Times
"MORE LAUGHS...than I've had at the movies in an age"—McCarten, New Yorker
"WORK OF ART...A warm exhilarating richly comic picture!"—Time Magazine
Your Most Secret Desire...
De SICA'S GAY COMEDY
MIRACLE IN MILAN

ONLY 4 DAYS
ENGLERT
STARTS TO-DAY
"POSITIVELY ENDS SATURDAY"
MOST AWAITED EVENT IN IOWA CITY!
PRICES — MATINEES — 65c
EVENINGS — 75c — CHILDREN 25c
— ATTEND MATINEES — EARLY NITE SHOWS —
"DOORS OPEN 1:15"
VIOLENCE! Swords clash, legions march while Rome trembles!
TYRANNY! Ruthless men in a sin-swept era!
MURDER! Killers and conspiracies in a land of infamy!
PASSION! Blood feuds, beautiful women and pagan rituals!
ON WIDE SCREEN
SHOWS — 1:30 — 4:00 — 5:15 — 9:00 — "FEATURE 9:25"
JULIUS CAESAR
STARRING MARLON BRANDO AS MARK ANTONY
JAMES MASON AS BRUTUS
JOHN GIELGUD AS CASSIUS
LOUIS CALHERN AS JULIUS CAESAR
EDMOND O'BRIEN AS CASCA
AND GREER GARSON AS CALPURNIA
DEBORAH KERR AS PORTIA
AN M-G-M PICTURE
CAST OF THOUSANDS!
PLUS - SPECIAL "CAPRICCIO ITALIEN" • COLOR CARTOON "HIC-CUP PUP" • LATE NEWS • DO COME EARLY!!

Spring Sale!
● Dresses $10.00 — Values to $35. Sizes 9 - 20½
● Blouses $3.00 — Values to $8.95
● Skirts $3.00 — Values to $8.95
Estella Zimmerman
Hotel Jefferson Bldg.

On Mother's Day Give Her
THE MOST TREASURED NAME IN PERFUME
CHANEL
No 5
BOIS DES ILES
No 22
RUSSIA LEATHER
GARDENIA
mott's drug store

HERE'S THE BEST TREAT OF ALL...
Candy for MOTHER
Russell Stover and Whitmans in 1 to 5 Pound Boxes
Perfumes
Chanel
Angelique
Lentheric
Guerlain
and many other famous names
Mother's Day Cards at all prices.
mott's drug store

Braves Vacate League Cellar, 6-1

Spahn Braves Cold, Snow; Beats Pirates

MILWAUKEE (AP) — The Milwaukee Braves teed off on ex-teammate Max Surkont Tuesday night to snap a four-game losing streak with a 6-1 victory over Pittsburgh in a game interrupted for 11 minutes by heavy snow flurries as 12,383 fans sang "Jingle Bells."

The 37-degree temperature failed to cool off veteran Warren Spahn, who ran his strikeout total to 31 for the year by setting down an even dozen Pirates. The slick southpaw allowed only six hits in winning his third victory against one defeat.

The win pulled the Braves out of the National league cellar and shoved the Pirates into last place.

Surkont, who left the Braves in the winter deal for Danny O'Connell, was in the showers before the snow fell but not until he had been nicked for four runs and seven hits including a 425-foot home run by Joe Adcock which cleared the leftfield bleachers.

Spahn turned in one of the smoothest plays of the year in the seventh when he threw out Curt Roberts at second base on Gair Allie's bunt while sitting on the seat of his pants after slipping on the wet grass while fielding the ball.

Pittsburgh	100 000 000—1	6	4
Milwaukee	022 000 20x—6	10	0

Roy Campanella
It Was Successful

Doctor Operates On 'Campy's' Hand

BROOKLYN (AP) — Roy Campanella, the Brooklyn Dodgers' slugging catcher, underwent a successful operation Tuesday for the removal of a bone chip in his left hand.

The operation was performed by Dr. Herbert Fett, orthopedic specialist at Long Island College Hospital, who assured Dodger officials that Campanella would not be lost for more than 3½ weeks.

Dodger Vice President E. J. Bavasi said he was glad the Negro star consented to the operation.

"It was our desire that he submit to surgery before this but you can't force anybody to go under the knife. You've got to have his consent," Bavasi said.

WRA To Conduct Intramural Swim Competition May 18

The last women's intramural event of the school year—a swimming meet—has been set for May 18 in the women's gymnasium pool at 7:30 p.m.

The Women's Recreation association will sponsor the meet, which will feature 11 events planned to allow participants to compete within their own skill level.

Entry lists for competition will be due from all the housing units tomorrow in the intramural box at the women's gymnasium.

All competitiors must attend one practice swimming session before the actual meet is held. The practice periods will be conducted from 4:10 to 5 p.m. on May 10, 12, 14, and 17.

Events to be held in the meet are as follows: Intermediate events—20 yard free style, side stroke for form and the 60-yard free style relay. Advanced events—40-yard free style, front crawl for form. Open events— diving, 60-yard medley relay, 80-yard free style relay. Seal events—40-yard free style, 40-yard breast stroke and 40-yard back crawl.

5 of 7 Iowa Sporting Events Booked Here Friday, Saturday

It's home contest weekend for sports teams, for five of the seven events are booked for Iowa City, topped by three Big Ten baseball games.

The baseball series involves Michigan State, now second in the race, in a Friday game at 1 p.m. and a Saturday double-header with league-leading Michigan Saturday at 1:30 p.m.

Time of the Michigan State game Friday was changed from 3:30 p.m. at the request of the military department because of special drill sessions.

Iowa's tennis team, which has won five of six dual meets, will take on Minnesota here Friday at 1:30 p.m. and Illinois Saturday at 10 a.m. Golfers, victors in their first two meets, play dual meets with Indiana and Illinois at Champaign, Ill., Saturday.

The track team, which defeated Wisconsin last Saturday in its first outdoor dual meet, will enter the Big Ten Relays at Champaign, a new meet. The meet will not be scored as a championship affair. Six relays, all field events, two hurdle races and a 1½ mile run are listed.

The Hawkeyes cannot afford to drop any more baseball games and still remain in the race. The team has 3-3 in the conference following loss of two of three games with Minnesota last Saturday. Michigan, the Saturday opponent, has 5-1 and Michigan State is second with 3-1.

Bob Trice Beats Cleveland, 3-2; Wins 4th Game

PHILADELPHIA (AP)—Gus Zernial's eighth inning single, after Joe DeMaestri singled and Spook Jacobs walked, broke up a tie ball game and gave the Philadelphia Athletics a 3-2 win over the Cleveland Indians Tuesday night. The victory went to Bob Trice, his fourth against no losses this season, and cut off the Indians' win streak at six.

Trice was hit hard—six of the eight hits he allowed were for extra bases—but managed to pull out of trouble in all but two innings.

The Indians broke the scoring ice first with a single tally in the second inning. Al Rosen's homer in the sixth inning gave the Indians their second run.

The A's tied it at 2-2 with a pair in the sixth.

Cleveland	010 001 000—2	8	1
Phila.	000 002 01x—3	8	0

The Daily Iowan SPORTS

Page 4—THE DAILY IOWAN—Iowa City, Ia.—Wed., May 5, 1954

The Long Stretch Helps

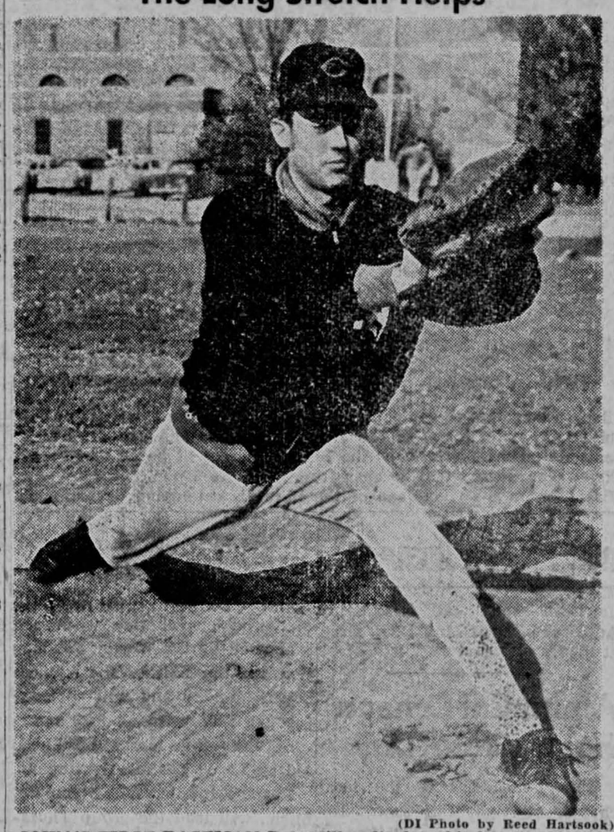

(DI Photo by Reed Hartsook)

IOWA'S FIRST BASEMAN Bob Miller displays his lengthy stretch in Tuesday's practice on the Iowa diamond. The 6-6 junior has improved in both batting and fielding this year and has played an important part in the Hawkeyes' seven victories this season.

★ ★ ★

Bob Miller Improves Fielding, Swat Average

By DANNY McFARLAND
Daily Iowan Sports Writer

During Iowa's opener with Western Michigan an Iowa infielder let go with a wild throw that sailed over Iowa's first baseman Bob Miller and on into the bleachers. "You've really got to throw the ball to get it over his head," quipped Maury Kent, Iowa's assistant baseball coach. That could be classified as the under statement of the year because Bob is a lanky 6' 6". He's been tabbed as the best first baseman in the conference by his coach Otto Vogel.

Twenty-year-old Bob has carried a tremendous role in all of Iowa's seven victories this season. An average fielder and weak hitter last year he has proven himself in both departments this season. A sensational stop at first base in the late innings of Iowa's opener preserved a 6-5 victory.

The next day Bob came back with a long triple in the last inning to tie up a ball game that was later called because of darkness. In Arizona, on the team's southern trip, it was the same story—a long hit in the late innings. Two weeks ago Bob continued to blast the ball around with two homeruns which helped sew up two Iowa victories at Purdue. He's currently hitting at a .233 clip.

Bob's feats haven't been confined strictly to baseball, however. A native of Waterloo and a product of West high, Bob was a standout in three sports. He won a total of eight letters, two in football, three in baseball, and three in basketball. His senior year he won all-state honors in basketball.

At Iowa Bob is a junior majoring in physical education. He won a letter in basketball and baseball.

With a year of eligibility still remaining Bob's future is still indefinite, but he plans to take a crack at professional baseball. "Baseball has always been my favorite," he confides. He's already had offers from three different clubs, the Indians, Orioles, and Phillies. "I don't have any particular choice, I'll have to wait and see."

Homer Wins for White Sox

WASHINGTON (AP) — Minnie Minoso whacked out a grandslam homer into the left field bleachers in the second inning to lead the Chicago White Sox to an 8-6 victory Tuesday night over the Washington Senators.

Roy Sievers smashed a three-run homer off Billy Pierce, who remained the distance for his second win of the year.

Minoso's grand slammer was his first homer in Griffith Stadium.

The league-leading White Sox increased their gap over the second place Detroit Tigers to a game and a half while dealing the Senators a sixth straight defeat.

Two bases on balls and two errors enabled the White Sox to score off loser Maury McDermott before Minoso crashed his fourth homer of the season to feature a five-run inning in which Minoso's blow was the only hit.

Errors by Nellie Fox and Ferris Fain preceeded Sievers' homer in the third inning which reduced Washington's deficit to 5-3, but Pierce singled across two runs in the fifth inning. Minoso's double and Fain's single produced an 8-3 lead for Chicago in the eighth before the Senators shelled Pierce for three runs in the final two innings.

Chicago	050 020 010—8	8	2
Washington	000 300 012—6	9	3

Cards-Phils Set Record

ST. LOUIS (AP)—Four runs in the 11th inning gave the Philadelphia Phillies a 14-10 victory over the St. Louis Cardinals early today in a 4 hour, 31 minutes battle for first place.

Fifteen pitchers were used by the two clubs, setting a new major league record. The Cardinals tied a National league record by contributing eight hurlers to the two-team mark.

The New York Giants and Chicago Cubs used 14 pitchers in July 23, 1944 in the second game of a doubleheader for the old major league mark. Brooklyn set the one-club record, using eight pitchers against the Phils on Sept. 25, 1946.

St. Louis	220 012 021 00—10	13	2
Phila.	000 003 502 04—14	16	1

major scoreboard

AMERICAN LEAGUE

	W	L	Pct.	GB
Chicago	13	6	.648	
Detroit	9	5	.643	1½
Cleveland	9	7	.563	2½
Philadelphia	9	7	.563	2½
New York	7	9	.438	4½
Washington	6	10	.375	5½
Baltimore	5	9	.357	5½
Boston	4	9	.308	6

TUESDAY'S RESULTS
Chicago 8, Washington 6
Philadelphia 3, Cleveland 2
Baltimore at New York, rain
Detroit at Boston, rain

TODAY'S PITCHERS
Chicago at Washington (night) — Trucks (3-1) vs. Porterfield (1-2).
Cleveland at Philadelphia (night) — Lemon (3-0) vs. Kellner (2-2).
Baltimore at New York — Turley (2-1) vs. Morgan (1-0).
Detroit at Boston — Garver (2-0) vs. Nixon (1-0) or Kiely (0-2).

NATIONAL LEAGUE

	W	L	Pct.	GB
Philadelphia	10	6	.625	
Brooklyn	9	7	.563	1
Cincinnati	10	8	.556	1
New York	9	8	.529	1½
St. Louis	9	8	.529	1½
Chicago	6	7	.462	2½
Milwaukee	6	9	.400	3½
Pittsburgh	7	13	.350	5

TUESDAY'S RESULTS
Philadelphia 14, St. Louis (11 innings)
Milwaukee 6, Pittsburgh 1
Brooklyn at Chicago, cold
New York at Cincinnati, cold

TODAY'S PITCHERS
New York at Cincinnati (night) — Maglie (4-0) vs. Perkowski (0-2).
Pittsburgh at Milwaukee (night) — Purkey (1-1) vs. Conley (0-1) or Buhl (0-1).
Philadelphia at St. Louis (night) — Simmons (3-1) or Dickson (3-1) vs. Poholsky (0-0) or Miller (0-0).
Brooklyn at Chicago — Meyer (1-0) or Erskine (2-2) vs. Rush (1-1).

TONIGHT'S VOLLEYBALL

7:15 Delta Gamma I vs. Delta Delta Delta I
Russell House vs. Alpha Xi Delta
Kappa Kappa Gamma vs. Pi Beta Phi
7:45 Delta Delta Delta I vs. Pi Beta Phi I
Delta Gamma I vs. Russell House
Alpha Xi Delta vs. Kappa Kappa Gamma I

Does Army 'Coddle' Pro Athletes?

★ ★ ★

Hank Sauer Denies He Was 'Coddled'

CHICAGO (AP) — Hank Sauer, slugging Chicago Cub outfielder, Tuesday denied he had been "coddled" as a baseball player by the army because his military service was in the Coast Guard.

Sauer's name was listed by Chairman Hess (R-Ohio) of a congressional subcommittee investigating charges of pampered athletes in the army. Sauer was in the Coast Guard in 1944 and 1945.

"I wasn't in the army and I was a minor leaguer with Syracuse of the International League when I went into the Coast Guard," said Sauer.

"I did play on a Coast Guard baseball team, but nobody was coddled in our place Curtis Bay, Md. We were all tabbed for sea duty, but I didn't pass a physical examination for it."

Hank Sauer
I Wasn't 'Coddled'

Senate Committee Probing Complaints

WASHINGTON (AP) — Chairman Hess (R-Ohio) of a house armed services subcommittee Tuesday listed 10 new names, including Ollie Matson, former All-America football player, as figures in an investigation of alleged "coddling" of athletes in the army.

Hess made the statement as his subcommittee prepared to begin hearings Wednesday on complaints that athletes got time off from military duties to continue their sports careers in the army.

Altogether, he said, the subcommittee has received reports on about 100 well-known persons, mostly athletes.

Emphasizing that the athletes themselves are not under suspicion, Hess said the army informed him it has decided to keep a close check on sports figures as they are inducted and assigned to military duties "to guard against special assignments."

Hess said the list of 10 new names, compiled by subcommittee investigators on the basis from various sections of the country, included the following athletes:

Baseball—Hank Sauer, Chicago Cubs slugger; Don Newcombe and Irv Palica, Brooklyn pitchers. Hess earlier had named Hank Bauer, New York Yankee outfielder, instead of Sauer. The congressman said Bauer, a Marine veteran of World War II, was not involved.

Boxing—Joe Miceli, New York welterweight, and Al Singer.

Football—Frank Spaniel, formerly of Notre Dame, and Ollie Mateson, San Francisco Forty-Niners backfield star.

Golf—Ken Venturi, California amateur star and Walker Cup player.

Basketball—Dick Groat, former Duke university star; Larry Hennessy, formerly of Villanova.

Lucas, Hurring To Compete In British Empire 'Olympics'

Ross Lucas and Lincoln Hurring, Iowa swimmers from New Zealand, have been selected to represent their nation in the British Empire games in Vancouver, B.C. next summer.

Lucas, co-captain of Iowa's 1954 team, will compete in the 1500-meter free-style and the 440-yard freestyle. In 1950 he placed 3d in both the 1500-meter and the 440-yard events in the Empire games—a feat he rates as his top thrill. Lucas holds the Iowa records for these two events.

Hurring is now completing his freshman year. As a backstroke swimmer, Hurring broke the Iowa record in February. He was a member of the New Zealand team in the 1952 Olympics at Helsinki, Finland, and was a semi-finalist in the backstroke race. Hurring will swim the 110-yard backstroke in the Empire games.

Both men have been resting for the past four weeks but will resume workouts May 10, Hawkeye swimming coach Dave Armbruster says. It's likely they'll go to Vancouver about 10 days in advance of the meet to complete their training.

In addition to the individual events, the athletes also will swim as members of the 330-yard medley relay team. The other member of the trio wil arrive from New Zealand.

The Empire games will be conducted in a manner similar to the Olympics.

Ross Lucas
On to Vancouver

HOW'D YOU LIKE TO...
earn $5000 a year?
"Captain Rodney L. Cron and Aviation Cadet Selection Team #409 are coming to the State University of Iowa to show you how. They'll be here on May 10th for a two-day visit. Meet them at Memorial Union during their stay."

Your telegram on Mother's Day

says all the things you want to say

in such a warm and loving way

Mother's Day MAY 9th

Whatever else you do, send her a telegram, too.

On any Occasion it's wise to wire

WESTERN UNION

110 E. Washington St.
Telephone 3141

Andes Candies
ON
MOTHER'S DAY
- Butter and Whip Cremes
- Nugats
- Bon Bons
- Nut Clusters

Packed in the Assortment of Your Choice

ACROSS FROM THE HOTEL JEFFERSON

Cramming for Exams?

Fight "Book Fatigue" Safely

Your doctor will tell you—a NoDoz Awakener is safe as an average cup of hot, black coffee. Take a NoDoz Awakener when you cram for that exam ... or when mid-afternoon brings on those "3 o'clock cobwebs." You'll find NoDoz gives you a lift without a letdown... helps you snap back to normal and fight fatigue safely!

15 tablets—35¢ large economy size (for Greek Row and Dorms) 60 tablets—98¢

NODOZ AWAKENERS
SAFE AS COFFEE

we have the new Leica M-3

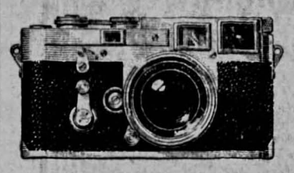

It's the most startling camera in three decades! The automatic Leica M-3 relieves your mind of photographic technicalities, leaves you free to concentrate on the picture you want! See how easy expert photography can be. See the M-3

Leica
WORLD'S MOST FAMOUS CAMERA
The CAMERA SHOP of
LOUIS' REXALL DRUG
124 East College
IOWA CITY, IOWA

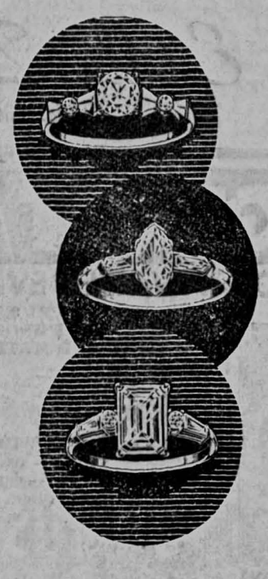

Exquisite Diamond Solitaires

$50.00 to 1,000.00

For finest diamond quality — it's always Herteen & Stocker.

We select our diamonds so carefully on the basis of color, brilliance and excellence of cut — that only the finest meet our high requirements.

From $50 tax included.

Herteen & Stocker
Hotel Jefferson Bldg.

When you pause...make it count...have a Coke

BOTTLED UNDER AUTHORITY OF THE COCA-COLA COMPANY BY
CEDAR RAPIDS COCA-COLA BOTTLING COMPANY
"Coke" is a registered trade-mark. © 1954, THE COCA-COLA COMPANY

Get The NEW REVISED '54 Edition of The Official BASEBALL GUIDE

Includes complete Official Baseball Rules with interpretations and revised scoring rules.

576 PAGES
PRICE ONLY $1.00 Postage Paid

IN CONSTANT USE BY SPORTS ANNOUNCERS, WRITERS, CLUB OFFICIALS AND FANS

This book is authorized by Ford Frick, Commissioner of Baseball, and the presidents of the two major leagues. No baseball book offers such complete up-to-date information on averages, highlights of previous season, pictures of teams, etc. It covers everything, including outstanding records, etc., etc. There are also schedules of the American and National Leagues, as well as playing dates of outstanding minor leagues.

THE SPORTING NEWS, National Baseball Weekly
2018 Washington Avenue, St. Louis 3, Missouri
Please send Official Baseball Guide, postage paid, at low price of $1.00. Check or money order enclosed.
NAME
ADDRESSS
CITY ZONE STATE

Quad Honors 24 Residents For Service

Twenty-four Quadrangle residents received awards for service on behalf of the dormitory and for scholarship during the past year at the annual Quadrangle council banquet held Tuesday night at the Ronneberg Inn in Amana. John Stewart, C4, Cedar Rapids, was master of ceremonies.

The awards were presented to the following men:

For outstanding service, gold keys were awarded to: Charles H. Gordon, L1, Everett, Mass.; William H. Teter, A2, Des Moines; Richard D. Wolfe, A1, Donnellson; Charles E. Wyllie, E2, Sigourney, and Stewart.

Service certificates were presented to Willard J. Isenberger, A3, Sioux City; David Paulsrud, A2, Sioux City; Gerald Wilson, A1, Blairsburg; William Hippaka, L2, Ames; Craig Gipple, E2, Columbus Junction; John Currell, A1, Cedar Rapids; Duane Smith, E2, Council Bluffs; Frederick Hahn, A2, Maquoketa; James DeKalb, A2, Davenport; Richard Sagers, A1, Maquoketa, and Leland Waymire, C3, Emerson.

To qualify for scholarship certificates, freshmen were required to have at least a 3.5 grade point average, and upperclassmen and graduates had to have a 4.0. The following men received the certificates for scholarship: John Brady, E2, Tipton; Robert Warner, C3, Casey; James Van Vliet, A3, Otley; James Olney, A3, Marathon; Robert Morsberger, G, Baltimore, Md.; Lawrnece Johnson, A1, Humeston; Zane Estes, A1, Cedar Rapids; and Darrell Wyrick, E2, Ft. Madison.

3 Denver Youths Ask Case Transfer To Juvenile Court

Three Denver, Colo., youths who pleaded innocent when arraigned Monday in Johnson county district court on charges of robbery, have requested that their cases be transferred to juvenile court.

Stanley Axtman, George F. Fee and Chris L. Heistand, previously listed as being 18, stated in open court that they are all 16 years of age.

Edward L. O'Connor was appointed attorney for the youths by Judge Harold D. Evans. Bond was set at $2,500 and they are being held in jail in lieu of bond.

The youths are accused of stealing the purse of Mrs. Emma Nearad, 409 Ronalds st., last Wednesday afternoon. They were arrested later in the day by highway patrolmen near Davenport and returned to Iowa City.

Police have requested information from Denver pertaining to their ages.

Teenage Problems Is WOI-TV Topic

The importance of teenagers discovering and exploring their abilities during their junior and high school years will be discussed on an SUI program to be televised today at 10 a.m. over station WOI-TV, Ames.

Virginia Alm, Iowa City, will interview Eugene Peisner, in charge of personal relations guidance at Iowa City high school, and Dwight T. Shafer, assistant principal at University high school, in regard to teenagers discovering and developing their abilities. Herman Schwenk, G, Kingston, N. Y., will draw several cartoons to illustrate parts of the discussion.

City Record

BIRTHS

To Mr. and Mrs. Robert Wieland, Lone Tree, a boy Tuesday at Mercy hospital.

To Mr. and Mrs. Duane Wade, Wellman, a boy Monday at Mercy hospital.

To Mr. and Mrs. Leland Waters, West Branch, a boy Monday at Mercy hospital.

To Mr. and Mrs. Ray Hotz, Lone Tree, R.R. 1, a girl Monday at Mercy hospital.

To Mr. and Mrs. Ray L. Curl, Wellman, a boy Monday at Mercy hospital.

To Mr. and Mrs. Richard Heath, West Liberty, a boy Monday at Mercy hospital.

Car Recovered from Lake Erie

(AP Wirephoto)

UP FROM LAKE ERIE like a rocket rises this sedan with cold, muddy water cascading from its trunk. The driver is still inside as the car swings on chains from a giant crane on a barge. Police said the driver, John Barron, 30, Cleveland, apparently committed suicide by driving off the pier shortly before dawn.

7 Firms Bid For Contracts On Union Job

A $9,992.40 bid by Robins Electric company, Moline, Ill., and one of $34,934 by Carsten Brothers, Ackley, were the lowest submitted Tuesday for construction to link the new Iowa Memorial Union addition to SUI utility systems, according to George Horner, SUI superintendent of planning and construction.

Besides the Moline firm's sealed proposal, Cedar Rapids Electric Supply company bid $10,200 and Fandel Electric company, Waterloo, bid $10,438 to complete the electrical utilities for the student-financed addition to the center of campus social and recreational life.

Other than the Ackley firm, bidders for mechanical work—completing connections with heating tunnels, water mains and storm drainage systems—included Boyd and Rummelhart, Iowa City, $35,516; Ryan Plumbing and Heating, Davenport, $37,947, and Winger Construction company, Otumwa, $40,500, Horner points out.

Awarding of the contracts awaits approval of the bids by the Iowa Memorial Union corporation, Horner says.

Lakeside Laboratory Features Outside Biology Experience

Students at the Iowa Lakeside laboratory become the biologists of the future. Whether their instruction includes giving advice to a farmer with a weed or an insect new to him or giving information to a fisherman with a tall tale, students at the laboratory experience the stimulation of out-of-doors biology.

Most of the activities at the Iowa Lakeside laboratory center on field work on the prairies and the lakes. In northwestern Iowa there is a unique variety of land and water habitats.

Laboratory Location Told

The laboratory is located on the west shore of Lake Okoboji which has sufficient area and depth to make it favorable for the study of animals and plants typical of deep lakes. There are several shallower lakes nearby: Spirit, East Okoboji, Silver, and a number of smaller bodies of water, including hanging bogs and a large variety of glacial kettle holes.

Some of the kettle holes are permanently filled with water and others are temporary ponds. They offer an excellent opportunity for the study of animals and plants which live under these conditions.

Established in 1909

The Iowa Lakeside laboratory, established in 1909 under the leadership of Prof. Thomas H. Macbride, is now one of the educational institutions controlled by the Iowa Board of Education. It is staffed by members of three institutions which join in its operation; SUI, Iowa State college, and Iowa State Teachers college.

Persons attending sessions at the laboratory range from advanced undergraduates and graduates to high school biology teachers who come for refresher courses to increase their teaching background.

Laboratory Called Mecca

For the past several years the laboratory has been a Mecca for moss students. Under the leadership of Henry S. Conrad, visiting professor of botany, a group of moss specialists has had headquarters there. They study and identify moss collections for institutions and individuals.

Students receive college credit for courses taken at the laboratory summer sessions. The course work offered differs from year to year depending on the interests of the staff members and students. Usually, both field zoology and plant taxonomy are given, while protozoology and limnology are frequently on the list.

Although the laboratory is primarily a teaching and research institution it attracts a wide variety of visitors, both lay and professional. Former students, many of them outstanding professional biologists drop in for a visit. Some go considerably out of their way to stop off and visit old collecting localities or to meet old friends.

One of the groups to visit the section of the Botanical Society laboratory was the central states of America, which held their annual foray there in August, 1952. Facilities for the entertainment of such groups are now available. It is hoped that the laboratory may be made more of a center for such affairs as well as for conferences of biologists from Iowa and the surrounding area.

Scientists Add Spice

Visiting scientists add spice to the Lakeside laboratory sessions. They often speak at a public lecture given on Friday evenings or at seminars Wednesday evenings. A seminar, which has recently been revived, is a presentation of a more technical nature which is useful to the student in acquainting him with the work being done at the laboratory.

The Iowa Lakeside laboratory is nationally and internationally known, not only through its former students, but also through published research.

Scientific papers from the laboratory show a variety of subjects in botany and zoology, published in journals ranging from the "Auk" to the "Zeitschrift fur wissenschaftliche Zoology." Most of the papers however are published in the "Proceedings of the Iowa Academy of Science."

Purposes Listed

The laboratory is used for other things besides water life research. In past seasons it has been the headquarters of the adult education and audio-visual workshops, under the SUI extension division and the extension service of Iowa State college. In 1953, the SUI theatre presented a Shakspearean series.

An open house is held at the end of the season, when Boy Scouts and other groups stop to view the exhibits and listen to reports of research made by students.

West's Story Chosen For World Project

"Last of the Grizzly Bears"—a short story by Ray B. West Jr. of the English department, has been chosen for the Iittle Books Abroad program of the U.S. information service.

West's story, which was acclaimed several years ago as one of the "Best Stories of 1951" by editor Martha Foley, will be translated into 10 languages in the project to increase international understanding and good will.

Another of the professor's stories, "The Ascent," is scheduled to be reprinted in "A Treasury of Mountaineering Stories," to be published in the fall by Putnam. "The Ascent" was printed as a prize story in the O. Henry Memorial award collection of 1948, the annual collection now edited at the SUI writer's workshop by Paul Eagle and Hansford Martin of the SUI English faculty.

$306 Judgment Asked In District Court Case

J. B. Boldt, Jesup, has filed suit in Johnson county district court asking a judgment of $306.71 for damage to a car owned by him and driven by his son, Donald Boldt, E2, in a collision Feb. 15.

Named defendant in the suit was Jose Cesteros jr., A2, New York city. The plaintiff charges negligence of the defendant was the cause of the accident, which occurred near the Quadrangle.

Scout Group Elects Cedar Rapids Man To Succeed Dakin

Dr. Marvin D. Marr, Cedar Rapids chiropodist, is the new president of the six-county Hawkeye Area Boy Scout council succeeding SUI's administrative Dean Allin Dakin, who held the post two years.

Dakin was chosen national representative for the council at the organization's annual meeting in Cedar Rapids.

Vice presidents elected by the board are Harry Dunlap, 830 Rider st.; C. F. Katzenmeyer, Vinton; Brett Dishong, Cedar Rapids and Howard Remley, Anamosa.

E. R. Williams, 525 S. Lucas st., was re-elected council commissioner and Rollo Pickford, Cedar Rapids, was re-elected treasurer.

Fulbright Scholarship Awarded to SUI Student

Eugene D. Dalzotto, G, Gary, Ind., has been awarded a Fulbright scholarship to study Graphic Arts-Prints at the University of Amsterdam for the 1954-1955 academic school year.

W. Wallace Maner, SUI campus Fulbright program adviser, announced that Dalzotto is one of approximately 36 students to do graduate study in the Netherlands for the 1954-1955 year.

Reach MORE BUYERS Through the CLASSIFIEDS

Help Wanted

$75 PER WEEK GUARANTEED. Sales positions open to young men willing to travel 5 days each week in Iowa. Must have car. You must be ambitious, have good personality and be able to meet the public. A neat appearance and at least a high school education are essential. We are interested in employing men for summer work as well as permanent personnel. Income begins with training. See a company representative at the Iowa State Employment Service, Friday, May 7, 10 a.m. to 4 p.m.

WANTED immediately: student wife to serve coffee one hour each morning through summer months. Inquire 205 Communications Center or phone x2148.

HOUSEKEEPER wanted for country home. Must be honest and dependable. Write Box 21, Daily Iowan.

Middle-aged woman. Light housework. Part time. Live in. 3214

GIRL for general housework at Lake Okoboji, for summer. New cottage, dishwasher, and all modern conveniences. Plenty of time for sunbathing. Must be able to swim. Mrs. George H. Williams, Spencer, Iowa.

MEN WANTED now in South America, Alaska, Africa, Europe, Australia. $400 to $1,200 monthly. Travel paid. Send name and address for details. Kemah Company, Dept. 3-A, Box 7762, Houston, Texas.

STUDENT help wanted for opening of Big Ten Inn soon. Dial 5511 or 3692.

MAKE $20 DAILY. Sell luminous name plates. Write Reeves Co., Attelboro, Mass. Free sample and details.

Baby Sitting

WILL care for child in my home. 8-1390

WANTED: Babysitting. Mrs. DeFrance. Dial 4210.

WANTED. Baby sitting. Dial 8-2218.

WILL care for child in home. Dial 8-1538

JACK and Jill Playschool. Dial 8-3890.

Riders Wanted

RIDERS to Minneapolis wanted. Leaving Friday returning Sunday evening. Phone 8-2686.

Typing

TYPING. 7934.

TYPING. 2447.

TYPING — Phone 5169.

APPROVED THESIS PAPER and THESIS SUPPLIES

RIES IOWA BOOK STORE

LUTHERAN BROTHERHOOD
Legal Reserve Life Insurance

The Lutheran Brotherhood Story Chapter 9.

Organized to meet your needs. You will want to know the "Lutheran Brotherhood Story." Let me tell it to you.

EUGENE BICKFORD
1608 Mt. Vernon
Cedar Rapids Iowa

Rooms for Rent

MEN'S apartment and rooms. 214 N. Capitol.

ROOMS for undergraduate women. Phone 1-2265.

VERY NICE room. 8-2518.

SLEEPING rooms for two male students. Near campus. 5426

FOR rent. Room. Girls. Dial 4582.

FOR men: double room with bath — Phone 4503.

Riders Wanted

WANT RIDERS to Minneapolis, May 7. Return Sunday evening. Phone 8-2688.

Miscellaneous For Sale

FOR SALE: Building with heater, suitable for used car lot. Phone Chick Niederecker. 9673.

FOR SALE — Brown mouton fur coat. Size 12. Three-quarters length. Good condition. Phone 7389 after 5:30.

PORTABLE PUBLIC ADDRESS system for sale or rent. Phone 6126.

FOR SALE: Pansies. Dial 6853.

FOR SALE: Light oak kitchen set. Dial 9520.

BABY Buggy. Phone 8-4176.

USED TV sets 12½"-17". $45-75. Dial 6302.

FOR SALE. Baby parakeets and canaries. Dial 2662.

PARAKEETS. Dial 8-3057.

TRUNKS, suitcases, Footlockers. Hock-Eye Loan.

GOLF CLUBS, golf balls, one complete set of left-handed clubs, tennis rackets, hot plates, electric irons. Hock-eye Loan.

USED ODD sofas, from $19 to $49. Electric refrigerators, used from $65 to $85. One warranty. Kirwan Furnitue.

Pets

TOY TERRIERS. A. K. C. $35. Dial 8-0243.

Instruction

BALLROOM dance lessons. Mimi Wurlu. Dial 9485.

For walking pleasure

Johnsonian's are designed for wear in town or country. You will find good taste combined with an all-day comfortable feeling that is characteristic of Johnsonian footwear for men . . .

Simpson's Shoe & Service
113 Iowa Ave. Iowa City, Iowa

Madame Mae
Palm Reader
Tells Past, Present, Future

Advice on love, business, and marriage. Will help you with all your troubles and put your mind at ease.

First time in Iowa City
Permanently located on Highway 6 West, across from the golf course.
9 a.m.-11 p.m. Daily and Sunday
Watch for the Palm Sign

Autos For Sale — Used

1941 Red OLDSMOBILE convertible. Good condition. $750. 3135.

1949 Chevrolet 4-door sedan. Radio and heater. Call 8-1513.

1953 Red M. G. Sports Car. 6,000 miles. Excellent condition. P.O. Box 608. Iowa City.

1949 DE SOTO Convertible. Radio and heater. Light blue with white sidewalls, new top tires. Phone 8-3550.

1938 HUDSON. Good running condition. Good tires. $35. Phone 5581.

NASH '51 Rambler station wagon. Radio, heater, over-drive. Beautiful condition. $885., will finance two-thirds. 8-1290. 1217 Pickard.

1947 FORD $299. Call 8-0177.

Who Does It

THESES and general typing. Notary Public. Mimeographing. MARY V. BURNS, 601 Iowa State Bank. Dial 2656.

AIRWAY SANITIZOR SALES and service. James Goeta, bonded representative. Phone 4959.

RADIO and TV sales and service. Pick up and delivery. Woodburn Sound Service 8-0151.

UPHOLSTERY. McDonald's. Dial 6511. Free estimates.

USED TV, Sales, Rentals, House TV service. UHRENHOLDT'S. 932 S. Linn. Phone 2522.

AUTO PARTS for sale. Goody's. 801 Maiden Lane. Dial 5992.

INSURANCE, Real Estate, Property Management. Darling & Co. Dial 8-1611.

RENTAL TOOL? Byron Hopkins. Paint, glass, and floor coverings.

Lost and Found

FOUND: Man's raincoat in plastic bag. Call 2285.

LOST: Brown horn-rimmed glasses in beige case. Phone 3133. Norman Muse.

Work Wanted

WASHING and ironing. Dial 8-2198

BOARD JOBS
For private dining room and cafeteria
Excellent working conditions
Apply Miss Pammel,
Union Dining Service.

Cash FOR ANY Purpose
Small Monthly Payments.
Federal Discount
130½ S. Clinton
Phone 8-3661
"MONEY IN MINUTES"

Apartment For Rent

MODERN one-room furnished apartment. $30 Utilities paid. Phone 198. Mrs. Meeks, Riverside, Iowa.

THREE-ROOM furnished apartment. Also sleeping room. 518 N. Van Buren.

FOR RENT: Phone 8-3292. One room furnished apartment with private bath suitable for married couple or working girls. One block from business district. $60 per month with utilities paid.

FOR RENT — 2 rooms unfurnished. Private bath. Close to campus. No pets. Couple. 3406.

3 ROOM Apt. Fully furnished. Private entrance, private bath, laundry facilities, and a large yard. Dial 4535. After 5 p.m. call 3418.

BACHELOR apartments for rent. 804 N. Dubuque st. Dial 8-2959

MEN'S apartment and rooms. 214 N. Capitol.

Wanted

WANTED TO BUY—2½x3½ Speed Graphic. Write Box 20, Daily Iowan.

GOLF CLUBS in good shape. Dial 8-0773.

G. W. BUXTON AGENCY
Complete Insurance Service
Paul-Helen Bldg.
Iowa City, Iowa
Telephones:
All Forms of Insurance and Bonding Protection

WIKEL TYPEWRITERS
RENT A NEW ROYAL PORTABLE
Ask About Our Rental Purchase Plan
23 E. Washington Ph. 8-0151

BEST TV BUY EVER NOW AT ALDENS
21" Console TV
Mahogany Cabinet
Optic Filter
Aluminized Picture Tube
One year warranty on:
1. picture tube
2. all small tubes and parts
3. all labor for full year
279.95
Aldens 118 SOUTH CLINTON ST. Phone 8-1101
Your Maytag Dealer

DAILY IOWAN WANT AD ORDER BLANK

To determine cost of ad turn to rate box, first column of want ad section

Cost

THE DAILY IOWAN WANT ADS

NAME .....
ADDRESS .....
TOWN .....

Publish Ad the Days Checked:
Tues.
Wed.
Thur.
Fri.
Sat.
1 mo.

WRITE AD CLASSIFICATION HERE —

Please Print Your Ad

LAFF-A-DAY

Copr. 1954, King Features Syndicate, Inc., World rights reserved.

"The one nice thing about George's fish is that they fit so easily into the frying pan."

BLONDIE By CHIC YOUNG

BEETLE BAILEY By MORT WALKER

Nasal Misery
SINUS
NO RISK FREE TRIAL

AMAZING NEW PRODUCT gives almost instant relief from nasal congestion and symptoms of sinus which may include, severe and pounding headaches in forehead, temples, top of head, back of head, aching cheek bones, eyes sore and feel like gravel in them, soreness down back of neck, drip and drainage of nose and throat, dizzyness, ear noises, can't see well at times, can't smell or taste, and coughing. DO NOT SEND ANY MONEY, THIS IS A NO RISK FREE TRIAL OFFER. Write for 5 DAY NATIONALLY ADVERTISED FREE TRIAL, no cost or obligation except to return and pay few cents return postage if you are not entirely satisfied with results as this is not a free sample. Write today— NATIONAL LABORATORIES, DEPT.....; GALT, CALIFORNIA.

NOTE TO PHYSICIANS

THIS PRODUCT WILL BE SENT FREE OF CHARGE TO PHYSICIANS WHEN REQUESTED ON PHYSICIAN'S LETTERHEAD. LET THIS AMAZING PRODUCT PROVE ITS MERIT UNDER YOUR DIRECT SUPERVISION IN YOUR OFFICE.

HUNDREDS OF GIFTS FOR MOTHER

YOUR Hallmark STORE
HALL'S GIFT SHOP
127 S. Dubuque

A HALLMARK CARD WILL BEST EXPRESS Your Perfect Taste YOUR THOUGHTFULNESS

RIES IOWA BOOK STORE

School Gets Movie Equipment

(Daily Iowan Photo by Shelly Rosenfeld)

MRS. ARLENE SOLOMON (left), chairman of the hospital guild of the Moose auxillary chapter 509, presents movie equipment to Dr. R. R. Rembolt (right), director of the Hospital School for Severely Handicapped Children, Tuesday night. Left to right: Mrs. Solomon; Anita Cochran, president; Leroy Larson, senior teacher of the school; Robert Chaffee, assistant to the director, and Rembolt.

SUI Theatre To Give Shakespearean Tragedy

Tickets for the full-length version of Shakespeare's "Julius Caesar," which will be presented by the university players starting May 18, will be available Thursday in room 8A Schaeffer hall.

Students may obtain reserved seats free of charge by presenting their identification cards. The Schaeffer hall ticket office will be open beginning Thursday from 9 a.m. to 12:30 p.m. Mondays through Saturdays and from 1 p.m. to 4:30 p.m. Mondays through Fridays.

The Shakespearean tragedy will be under the direction of Denis McCarthy, visiting lecturer in dramatic art at SUI.

Included in the cast of 69 are: William C. Jacobi, A4, Calamus, as Julius Caesar; Donald G. Konrad, A1, Detroit, as Octavius Caesar; William I. Smart, A3, Fairfield, as Marcus Antonius; Robert E. Morsberger, G, Baltimore, as Popilius Lena; Jerome Silberman, A3, Milwaukee, as Marcus Brutus; Carmen Bonacci, A4, Pittsburgh, as Cassius.

Donald R. Marine, A3, Iowa City, as Trebonius; Gary C. Kloppenburg, A3, Atlantic, as Casca; Leo S. Feany, A2, Dakota City, as Caius Ligerius; Franklin M. Mosier, G, Mt. Ayr, as Decius Brutus; Gareth O. Black, A1, Iowa City, as Metellus Cimber; Anthony Paella, A1, Buffalo, N. Y.; as Cinna; Merle W. Stewart, A1, Fairfield, as Flavius; Herman C. Schwenk Jr.; G, Kingston, N. Y., as Marullus.

Jerry A. Bass, G, Port Arthur, Tex., as a soothsayer; Kenneth K. Kothe, A2, Hampton, as servant to Caesar; Myron L. Enfield, A1, Anita, as messenger to Octavius; Gerald M. Mason, A3, Milwaukee, as Lucius; Shirley D. Gillespie, G, Iowa City, as Portia; and, Elizabeth E. Hall, A1, Wes Dennis, Mass., as Calpurnia.

Turkish Officials Plan Visit Here

Two Turkish government officials are expected to arrive in Iowa City the latter part of May too observe the operation of the local government.

The United States foreign operations administration has requested City Manager Peter F. Roan to assist the two officials, Tarik Olmezoglu and Serif Ergen, Turkish deputy governors, in their study of Iowa City's government.

The two men are expected to remain here for 10 days for the purpose of finding ways and means to improve Turkish local government.

May Court Schedule To Include 10 Civil, 3 Criminal Cases

Judge Harold D. Evans assigned trial dates for three criminal cases and 10 civil suits Tuesday as the second day of the May term of Johnson county district court.

Grand jury members were impaneled Monday afternoon. The term dinner of the county bar association followed.

Trial jurors are scheduled to begin duty Monday at 10 a.m with the hearing of the first civil and the three criminal cases.

A class of aliens will be admitted May 11 to citizenship in the United States at a special ceremony.

The criminal cases listed for trial all are charges of driving while intoxicated. Defendants are Joseph R. Eichler, Glenn R. Rummelhart and Calvin C. Wade (second offense).

The first civil suit listed for trial is one brought by Anna Hemsted, 916 Roosevelt st against the city of Iowa City. Ms. Hemsted asks a judgment of $986.25 in the suit resulting from a fall at the intersection of Washington and Dubuque sts.

Other groups of cases are set for trial as of May 17, May 19 and May 24.

SUI To Give Awards At Press Convention

Awards from several SUI organizations to newspapers throughout Iowa will be given at the annual Iowa Press association convention being held Friday and Saturday in Des Moines. Prizes will be awarded in the form of certificates and plaques.

Sigma Delta Chi, professional journalistic fraternity, will present three master columnist awards for editorial excellence.

Two prizes for the best use of illustrative material will be given by SUI's school of journalism. The school will also give three awards for general excellence in newspaper typography and prizes for general typographical improvement.

Theta Sigma Phi, women's professional journalistic fraternity, wil issue an award for the best coverage of women's newspapers. Entries have been judged on content, adequacy of coverage, content of individual stories, use of pictures, style of writing, and women's features both local and syndicated.

The following members of SUI's school of journalism will attend the conference:

Prof. Leslie G. Moeller; Prof. Virginia Coverdale; Prof. Arthur M. Barnes; Prof. Wilbur Peterson; Prof. Ellis H. Newsome; Charles E. Barnum, instructor; Prof. Lester G. Benz; Prof. Edward F. Mason; Prof. Carroll Coleman, and Henry Africa, head of the newspaper production laboratory.

We Serve The Bride

Wedding Invitations
Announcements
Imprinted Napkins
Wedding Books
Shower and Wedding Gifts

YOUR Hallmark STORE
HALL'S GIFT SHOP
127 S. Dubuque

Party Group Members Get Service Keys

Prof. Ralph H. Ojemann, chairman of the committee on student life, told the outgoing members of the Central Party committee Tuesday evening that safeguards must be set up during the rest of their lives to combat the evil they will meet.

Ojemann said that undoubtedly the committee members have already "run into the hard facts of life." He cited as an example of how a good framework serves as a safeguard the organization of Central Party committee. There are some universities and colleges where graft on the part of party committees is not uncommon, Ojemann said. He added that the careful planning and testing of the SUI Central Party committee prevents such corruption and still trains leaders.

Service keys were awarded to all the members of the committee by Prof. Earl E. Harper, director of the Iowa Memorial Union and the school of fine arts. Those receiving keys were: Jack Lowry, C4, Des Moines, chairman; Carol Brainerd, A4, Des Moines; Mary Sifford, A3, Sioux City; Sarah O'Brien, A4, Western Springs, Ill.; Sandra Betz, A2, Des Moines; Kenneth Sherk, C3, Ida Grove; Daryl Carter, C4, Storm Lake; Jim Houser, A2, Des Moines; Dean Harwood, A4, Hedrick; Ed Cohn, A2, Waterloo, in absentia, and Harriet Miller, who transferred schools in February, in absentia.

Lowry also presented keys to Harper and George F. Stevens, assistant director of the Union, for the guidance and help they have given to the committee.

Stevens, in expressing his appreciation to the members of the committee for the work they have done the past year, presented a sketch of the financial condition of the committee. The total income of the committee from five dances and two concerts was approximately $11,500 while the total expenditure was about $9,900. About 11,000 students attended Central Party committee functions.

University, City High Schools To Give Musical Programs

University and city high schools are both planning musical programs to be presented this week.

University high will hold its annual spring music festival Friday at 7:30 p.m. in the high school gymnasium.

Participating in the festival will be the high school band under the direction of Ralph C. Ray; the high school orchestra under the direction of Claude Carlson, and the high school mixed chorus, boys' glee club, and seventh and eighth grade general music classes, all under the direction of William Cofer.

LeRoy Nagel, G, Doon; Ronald Tyree, A4, Des Moines; Mary Anne Cassens, G, Rock Rapids, and Maurice Fahrney, G, Deep River, have worked with the instrumental students as practice teachers while Barbara Krieger, A4, Grand Junction, has worked with the vocal students in the same capacity.

The Iowa City high school and junior high school orchestras will present their final formal concert of the year in the Iver A. Opstad auditorium Thursday at 8 p.m.

The junior high school orchestra will play "Petite Bouree" by de Prosse and "Tenderness Waltz" by Thornton, "Fugue in G minor" by Bach, "Holberg Suite for Strings" by Grieg, "Rondo for Strings" by Haydn, "Oberon Overture" by Weber, "Blue Danube Waltzes" by Strauss, and selections from "The King and I" by Rodgers will be performed by the group.

Miss Celia Eckey is directing the string numbers with the remainder of the program under the direction of Laverne A. Wintermeyer.

$30,000 Drive For Mental Health Underway in Iowa

A campaign to raise $30,000 to support the fight against mental illness is being conducted throughout Iowa, Rev. Charles Phillips of Des Moines, president of the Iowa association for mental health, has announced.

The mental health fund drive, which began Monday, is part of a nationwide campaign conducted by the national association for mental health and affiliated state and local organizations to raise $5,000,000. The mental health fund, Phillips said, will support vital research for the prevention and effective treatment of mental disease. It will also support efforts to provide early and proper treatment for all mentally sick people.

Nelson Urban, Pioneer Hi-Bred Corn company, Des Moines, will be chairman for the 1954 Mental Health fund campaign in Iowa. Co-chairman of the fund will be Mrs. Jane DeLay, Cedar Rapids.

Contributions should be sent to "Mental Health," in care of local postmaster.

For Your Eating Pleasure.. Choice IOWA BEEF

Prime Ribs - Top Sirloin
Choice Steaks
and Hamburgers
at Moderate Prices

Frank's Cafe
ACROSS FROM THE JEFFERSON HOTEL

Now is the Time to

Make MOTHER a QUEEN

You couldn't show Mother your appreciation in a nicer way than by starting now to send your clothes to the LAUNDROMAT.

When your laundry box arrives, Mother has to take the extra time to wash and iron your clothes. She could be enjoying that time.

Save yourself postage and save Mother the extra hours of work. Make her a queen and free her from your washday worries.

Bring your clothes in to us or call 8-0291 for an appointment. "We're as close as your telephone!"

LAUNDROMAT
24 S. Van Buren

EVERYTHING for baby

BABY IS KING AT MORRIS FURNITURE CO.

You're invited to visit our complete Juvenile Furniture Department

NATIONAL BABY WEEK

See our complete stock of Storkline finest quality Baby Beds. Our entire stock included in this sale. All beds have adjustable height springs, drop sides and non-toxic finish. Large variety to choose from.

SPECIAL!

$1

SALE

Regular $11.95
CRIB MATTRESS
For only $1.00 with the purchase of any baby bed in our stock!

The Peterson FOLDA STROLA Featherweight Champ ONLY 7½ LBS.

IT FOLDS!

- Sturdy aluminum construction
- Quick, easy folding
- Lifetime nylon bearings
- Roomy, detachable shopping bag
- Adjustable, grilled footrest

$11.95

A Real Savings on These, Mom!

Storkline — Reg. $12.95
Baby Bath .. $10.95

Masonite Floor, Hardwood
Play Pen ... $11.95

Teeterbabe .. $6.95

JACK-N-JILL
Chair ... $3.95
With Rubber Suction Feet

An Ideal Training Step for the Toddling Youngster
Folda Step .. $4.95

Adjustable Tray, Oak Hill
Hi-Chair ... $9.95

Use as Car Bed or Car Seat
Welsh
Snugglebug .. $6.95

Complete with Built-In Deflector
All Plastic — Storkline
Nursery Seat $3.95

Time to eat, Mom. Put me in my Storkline HIGH CHAIR

Waxed birch or maple . . . adjustable, sanitary plastic tray. Regularly 13.95.

Save 2.07 11.88

Kantwet
HIGH CHAIR PAD $2.19

Thayer
BUGGY PAD $2.95

Welsh
CAR SEAT $2.95

Combination Baby Bed and Play Pen
PEN-CRIB $27.50

Plastic Covered, Durable
JUVENILE TV CHAIR ... $5.00

For Baby's Protection
BUMPER SET $1.69

With Large Blanket Drawer, Unfinished
CHESTROBE $34.50

Just LOOK At These Buys!

Lift Out Style
WELSH
BOODLE-BUGGY $12.95
NURSERY CHAIR $4.50
Complete with Chamber .....
FOLDA-ROLA $16.95
With Metal Shopping Basket .....
FOLDA-TWIN $31.95
The Folda-Rola Stroller for Twins ...
WELSH
SULKY STROLLER $8.95
BISSELL SWEEPER 98c
For The Little Girl .....

PORCH GATES
Sturdily Built — Riveted Joints — Expansion Style
4 ft. 2.50
6 ft. 3.00
9 ft. 3.50

. . . It's FOLDAWAY by Storkline

This plastic topped table is the safest place for your child for eating and playing purposes. The chrome-plated table is easily adjustable to three heights. Legs and chair fold under as compactly as a bridge table $29.95

Storkline THINKS OF EVERYTHING!

MORRIS FURNITURE CO.
217 S. Clinton FREE DELIVERY Phone 7212