Serving the State University of Iowa Campus and Iowa City

The Daily Iowan

Est. 1868 — AP Leased Wire, Wirephoto — Five Cents

Iowa City, Iowa, Wednesday, March 31, 1954

The Weather

Cloudy and continued cold today with possibility of light snow. More snow accompanied by little change in temperature Thursday. High today, 35; low, 15. High Tuesday, 37; low, 18.

Ducks Swim in Snowy Serenity

(Daily Iowan Photo by Reed Hartsook)

THE CALENDAR says it's spring, but the icy water and blanket of snow mean winter to these ducks at city park. Temperatures hit the melting point Tuesday, helping to reduce the snow cover, but more light snow is predicted by the weather bureau for today.

Congress OK's Excise Tax Cut

Student Tickets Still Available For Concerts

More student tickets are available for the afternoon and evening concerts of the Minneapolis symphony orchestra, Prof. C. B. Righter, director of the concert course, announced Thursday.

Students may now attend both concerts. Originally, students could attend only one of the two concerts.

Doors open at 1:45 p.m. for the afternoon concert, and 7:15 p.m. for the evening concert.

Program Listed

The afternoon concert, a full-length program, will open at 2:30 with "Overture—Italian in Algiers" by Rossini. The program will include Schubert's "Symphony, No. 5," Symphonic Pieces *from "Lulu" by Berg*, and Prokofieff's "Symphony, No. 7."

Beginning at 8, the evening concert will include "Overture—Midsummer Night's Dream" by Mendelssohn; "Symphony, No. 2" by Brahms; "Suite—The Miraulous Mandarin" by Bartok, and "Pines of Rome" by Respighi.

The Minneapolis Symphony has appeared in concert at SUI annually since the spring of 1943 and had presented many programs at the university in earlier years. The famous orchestra's first concerts in Iowa City were given in the old gymnasium, now the television teaching studios on the campus.

Native of Budapest

Dorati, a native of Budapest, Hungary, has conducted the Minneapolis Symphony since 1949, when he succeeded Dimitri Mitropoulos, the group's fourth conductor.

Boris Sokoloff is the new manager of the orchestra. He is the son of Nicolai Sokoloff, at one time associate condutor of the New York Philharmonic orchestra.

Tickets for the afternoon program are still available to the public. As of Tuesday evening some tickets were still available for the evening concert. The prie of admission to non-students is $2.

Students will not be admitted to either of today's concerts by the Minneapolis Symphony without both concert tickets and ID cards, Prof. C. B. Righter has announced.

Some Day She Will Dance

(AP Wirephoto)

***FIVE-YEAR-OLD* Karen Albrecht, San Antonio, Tex., the 1954 Easter Seal child, brings a sheet of the stamps to Mrs. Dwight Eisenhower at the White House. Sale of the seals raises funds to help crippled children. Specialists who treat Karen say she will "walk, skate and dance like other girls" by the time she is a teenager.**

Huit Describes 1954 Council Achievements

If students have derived educational, cultural, spiritual, recreational and religious benefit from attending SUI, then the Student Council has fulfilled its purpose, said M. L. Huit, counselor to men, at the council banquet in the River room of the Iowa Memorial Union Tuesday evening.

Huit, speaking on "Leadership —For What?", pointed out the achievements of the outgoing Student Council and congratulated its members for having accomplished so much. He said that the council had worked quietly and diligently and without fanfare, but with vision and purpose.

"Where there is no vision, people perish," Huit quoted from the Book of Proverbs in the Bible. "Vision sets the stage for human progress. Our university has vision. It is embodied in the task of transmitting culture and developing free men as citizens," Huit added.

Calls Education an Investment

Huit called education an investment and said that students get value received from it. The interest, he said, is what a student gets in addition to academic education.

Asking Student Council members how well they have helped students draw interest on their investment in education, Huit said the answer lies in each council member's conscience.

He cited the following as achievements of the Student Council: the book exchange, the men's orientation program, Panacea, work on football seating, the leadership training program, high school tours of the campus, the recognition rallies held for the winning football and basketball teams and the installation of pencil sharpeners in campus buildings.

Huit said that the newly elected council members must also accept the challenge of leadership with purpose and produce indications of vision.

New, Old Members Attend

Attending the banquet were 31 members of the outgoing 1953-1954 Student Council, 27 newly elected members, and faculty guests.

In a short preliminary address, Virgil M. Hancher, SUI president, called on the present generation of college students to keep our founding fathers' dream of freedom alive through education.

Hancher said that freedom is what makes America distinct from other nations, and that without it America is just another country providing economic security.

Hancher charged that there are some people in Iowa who don't believe in the opportunity of free education for all, that would prefer higher education in the future to selective and aristocratic.

Spends More on Education

He said that from the best information that the free world can get out of Russia, we know that more money is being spent on education there than in the United States.

"Education," he said, "is a real and vital thing," and only through it can we keep our dream of freedom alive.

The outgoing Student Council members were presented with keys in recognition of their service. They presented to Council President Richard Levitt, L4, Des Moines, a leather briefcase for his work as chief executive.

Keys Awarded

Keys were awarded to: Dick Darrah, C4, Knoxville; Paul Bartlett, A3, Bedford; Jim Kaster, E2, Washington; Rex Jamison, A3, Story City; Barbara Behrens, A3, Oelwein; Marilyn Clark, A4, Orchard; Mary Cooney, A2, Dubuque; LeRoy Strohman, A2, Waterloo; Anne Fischer, N4, Meservy; Helen Hirt, N4, Mason City; Vivian Hochstetler, A3, Kalona; Carolyn Hornbaker, C3, Bonaparte.

Jackie Lewis, N3, Burlington; Sally Rehnberg, A3, Clinton; Lou Schulze, E2, Ossian; Bill Anderson, A3, Clinton; Beverly Rook A4, Iowa City; Rochelle Dejez A2, Iowa City; Willard Stouffer A2, Wheatland; Lloyd Jackson L1, Iowa City; Bill Hippaka, L2 Ames; Bill Isenberger, A3, Sioux City; Jack Lowry, C4, Des Moines Jack Peters, L1, Ames; Tom Rush, A2, Sioux City; Bill Liike E3, Knoxville; Frank Meyers, M1 Sheldon; Chuck Newcomer, D2 Newburg; Lillian Sherrin, N2 Burlington; Jo Evans, A4, Moline Ill., and Levitt.

$999 Million Reduction Bill Goes to Ike

WASHINGTON (AP)— Congress passed a bill Tuseday to reduce excise taxes by $999 million a year, on a wide range of goods ranging from refrigerators to lipstick.

The measure now goes to the White House for President Eisenhower's signature. Congressional leaders predicted confidently that he would sign it today.

The house approved the excise cuts 391-1 after conflicting senate and house versions of the legislation were ironed out by a compromise committee.

Passed Compromise

Then the senate passed the compromise 72-8 acting to give the American public its first general reduction in excise taxes in 30 years.

James C. Hagerty, White House press secretary, said the President probably would sign the bill this morning. If he does, taxes on refrigerators and similar household appliances will be cut in half April 1, and the rates for jewelry, sporting goods, cosmetics and many other products will drop.

Administration Unhappy

Although the administration is not happy about losing so much revenue at this time, the President is not expected to veto the bill.

Congressional leaders pointed out that while it cuts revenues $999 million it also extends 1951 excise increases which will bring the government $1,077,000,000 in the next year. These increases were due to expire April 1.

Consequently, if Eisenhower vetoed the measure he would get a net revenue loss of $78 million more than if the bill becomes law.

Has Forecast Deficit

The administration has forecast a budget deficit of $2,900,000,000 for the fiscal year beginning July 1. With the latest cuts, this deficit may rise about another billion dollars.

Rep. Fred Marshall (D-Minn.) was the only member of the house to vote against trimming excise excise taxes. In the senate, senators John Sherman Cooper (R-Ky.), Everett Dirksen (R-Ill.), William Langer (R-ND), John J. Williams (R-Del.), Harry Flood Byrd (D-Va.), Price Daniel (D-Tex.), Lister Hill (D-Ala.), and Richard Russell (D-Ga.) voted "no."

Many merchants and manufacturers figure the tax cuts will give a big boost to retail sales.

Passing on Benefits

One of the world's biggest makers of home appliances, General Electric Co., announced it was passing on all the benefits of tax reductions to consumers.

The American Home Laundry Manufacturers association also said its members would pass along the savings on such things as ironers and dryers.

Originally, the house voted for cuts totaling $912 million and the senate for a $1,119,000,000 slice.

Relief in Bill

There is relief in the bill for buyers of movie and other admission tickets, furs, handbags and luggage, passenger fares, telephone and telegraph bills, mechanical pens and pencils, cameras and film, lighters and electric light bulbs.

But the legislation would also extend for one year, until April 1, 1955, current excise tax rates on cigarettes, autos, gasoline, liquor, beer and wine, guaranteeing about $1,077,000,000 in revenue.

H-Bomb Tests 'Unbelievable,' Defense Secretary Reports

WASHINGTON (AP) —Secretary of Defense Charles E. Wilson, speaking out amid efforts here and in London to soft-pedal atomic scare talk, Tuesday cryptically described the monster H-blasts in the Pacific as "unbelievable."

Wilson declined to elaborate on the comment at his news conference. Asked if the American people might be told more about the tests, the defense chief replied:

"I don't think you should scare everybody so they can't sleep nights."

Wilson made the statement as other top officials apparently sought to calm the wave of atomic jitters that spread around the world as a result of belated reports about the so-called "runaway" H-bomb explosion at Bikini on March 1.

Developments Related

In related developments:

1. Chairman Lewis L. Strauss of the Atomic Energy commission, newly returned from the Pacific test zone, conferred with President Eisenhower at the White House and later told newsmen he saw no reason for concern over the unexpected fury of the March 1 blast.

2. In London, Prime Minister Winston Churchill told the house of commons that on the basis of British scientific knowledge there was no foundation for fears that the American hydrogen tests might get out of control.

Rejecting Laborite demands that he try to persuade the United States to halt further H-bomb tests, Churchill said American possession of the hydrogen bomb is "the greatest possible deterrent" against the outbreak of World War III.

Effects Calculable

"I can say from our own scientific knowledge," Churchill said, "there is no foundation for the suggestion that these explosions are incalculable in the sense that those making the tests are unable to set limits to the explosive power of the bomb or to calculate in advance what the main effect will be."

British outcries against the U.S. tests have been rising in volume since President Eisenhower told his news conference last Wednesday something must have happened in the March 1 explosion that surprised and astonished the scientists.

On Capitol Hill, Rep. Chet Holifield (D-Calif.), who recently returned from Bikini, said in a speech to the house that "The danger of destroying civilization has become real."

Adequate Defense 'A Delusion'

Holifield, a member of the senate-house atomic committee, said adequate defense against atomic attack is "a delusion," and he declared:

"Civil defense plans to evacuate American cities in advance of an attack is a confession of failure and desperation. Mass extermination of millions in any or all nations can occur during a weekend."

Holifield made the statement in pressing his campaign for greater public enlightenment on the scope and effects of the Pacific tests.

AEC Chairman Lewis L. Strauss, who has never held a formal news conference since he took over the nation's No. 1 atomic post last June, brushed aside a barrage of questions by newsmen as he merged from an hour-long talk with Eisenhower at the White House.

In a tight-lipped fashion, however, he implied that he had no fears of the tests getting out of control. This came when a reporter asked:

"Is there any reason for concern over the unexpected force of the first March 1 test?"

"I haven't any," Strauss replied. Strauss, a rear admiral, did say that the tests "have been successful to date, in that they reveal the information the scientists set out to obtain."

Protection Plan Announced

Meanwhile, the government announced an intensified program for protection of defense industries against atomic attack and wartime sabotage.

Charles F. Honeywell, chief of the commerce department's business and defense services administration, said the government considers further preparedness is essential, although "no new defense emergency is anticipated."

Honeywell said the 25-industry division of BSDA, staffed with industry executives, will act as a clearing house for information on the technical aspects of industrial defense, including protective construction to shield personnel and vital machinery from attack.

The group will also advise on such problems as dispersion, stockpiling of critical materials and parts whose delivery might be cut off in wartime, transfer of production from damaged plants to undamaged facilities, and plans for prompt reconstruction after attack.

Applications Due For Hawkeye Editor

Written applications for the position of editor of the Hawkeye, SUI yearbook, can be filed until 5 p.m. today at the school of journalism office, 205 Communications Center.

The applications should include a summary of experience, outline of contemplated program and a letter from the registrar certifying scholastic standing and the cumulative grade point average through the first semester of the current year.

To be eligible for the editorship, the applicant must have publication experience demonstrating executive ability, but need not necessarily be a journalism major.

No applications have been filed.

Ike Asks Power To Reduce Tariffs, Expand World Trade

WASHINGTON (AP)— President Eisenhower urged a hesitant congress Tuesday to give him increased authority to reduce tariffs and seize the initiative in smashing "unjustifiable barriers" to expanded world trade.

Many Republicans applauded Eisenhower's broad objectives. But from strategically placed members of a party of high tariff traditions came predictions that the President will have to settle for considerably less than he wants.

The bid for more power to lower import duties was the pivotal point in a special 5,000-word message to congress that set forth Eisenhower's foreign economic policy.

Need Trade Expansion

"For our own economic growth," the President said, "we must have continuously expanding world markets; for our security we require that our allies become economically strong. Expanding trade is the only adequate solution for these two pressing problems confronting our country."

Specifically, he asked congress to extend the reciprocal trade agreements law for three years beyond its June 12 expiration date and add to it extra authority for him to negotiate cuts in American tariffs in exchange for reductions in tariffs of other nations.

Rep. Robert Kean (R-NJ), a top Republican on the house ways and means committee, said he is for all this but doesn't believe congress will go for it. "An extension of the present law," he said, "is about the best we can expect. Sen. Hubert Humphrey (D-Minn.) said that "We Democrats can't muster enough votes to get the thing through" and the Republicans will reject it.

The presidential message reflects a shift in emphasis from aid to trade. Give-away economic aid for other countries should come to an end as soon as possible, Eisenhower said.

He also proposed:

Giving foreign firms an even break on U.S. government purchases if American bidders are treated on an equal basis in their countries.

Stimulating a freer exchange of currencies, more American investments abroad, and a stepped up volume of international travel.

Urges Farm Price Support

Putting the administration's flexible farm price support program into operation to help "harmonize our agricultural and foreign economic policies without sacrificing the sound objectives of either."

Determining the advisability of "direct aid" — apparently this would mean subsidies for the most part — to help the American merchant marine and domestic producers of critical raw materials.

Book Exchange Refunds, Returns To End Today

Today is the last day that students may pick up their unsold books or money from the Student Council Book Exchange. All the books and money not claimed today become the property of the Student Council.

The books and money may be picked up at the council office from 1-4 p.m.

MEBOC Hopefuls Briefed on Contest

(Daily Iowan Photo by Dick Pitschke)

RECEIVING INSTRUCTIONS FOR THE MEBOC contest, which starts April 7, are, row 1 (left to right), Bob Doerr, A4, Sioux City; Michael Mullinix, A2, Moline, Ill.; Alan Waxenberg, A2, Moline, Ill.; Bob Verhille, C3, Ottumwa; Bill Grimm, A3, Iowa City. Row 2 (left to right), Bob Reimers, A2, Inwood; Douglas Lyman, A3, Ft. Dodge; Frank Sutton, A2, Clinton; Lester Hawthorne, A2, Saybrook, Ill.; George Harker, C3, Denison. Row 3 (left to right), Jim Neubauer, A1, Maywood, Ill.; Owen Menard, A3, Sergeant Bluff; Bill Hoyer, E2, Humboldt; Lloyd Johnson, C2, Sioux City. Giving the instructions is Mary Sifford, A3, Sioux City. Not present for the picture were John Stewart, C4, Cedar Rapids, and Marvin Calvert, E3, Martelle.

World News Briefs

A Condensation of Late Developments

Iowan Killed in Plane Crash

SPOKANE, Wash. (AP)—The twisted remains of a big B36 bomber were scooped up Tuesday while the air force blamed loss of "directional controls" for a flaming crash that killed seven men Monday. Three other crew members escaped out of the pilot's hatch after the 10-engine plane skidded to a stop and burst into flames at Fairchild air force base. All were painfully burned. The victims included 1st Lt. Rodney Paulson, Ames, and A.1.C Willard Daniels, Minong, Wis.

* * *

West Germany Ratifies Defense Treaty

BONN, Germany (AP)—Disarmed West Germany ratified the European Defense Community treaty Tuesday, but the belief grew among Germans that this American-supported plan to strengthen Western defense against Russia is dying. President Theodor Heuss signed the treaty, completing a two-year process of German ratification. With this step West Germany became the second of the six West European nations to complete action on the plan to create a two million man, six-nation army. The Netherlands also has ratified. The Belgian parliament has approved the treaty and it now needs only King Baouduoin's signature. Luxembourg is believed certain to follow suit. Thus ratification by West Germany tossed EDC's fate squarely into the laps of France and Italy.

* * *

Big 3 Agree to Ease Controls

LONDON (AP)—The Western Big Three agreed Tuesday night to ease the controls on trading with Soviet Russia—but with strict security safeguards. A communique issued after a two-day conference among U.S. Foreign Aid Chief Harold Stassen and top British and French officials said the three countries would work for "an expansion of trade" withthe Soviet bloc in Europe "compatible with security requirements." They ruled out any change in the tight controls on trade with Red China and North Korea. The communique said the United States, Britain and France will open talks with the Allied countries with a view to revising the bans on trade with Russia "by narrowing substantially their scope and increasing their effectiveness."

5 Students Shiver After Coats Stolen

Three SUI coeds and two men students went shivering home from a class in the Music building Tuesday night after a thief walked off with their coats.

The students left their coats unattended in one room while attending a class in an adjoining room. The theft occurred between 8 and 9 p.m.

Iowa City police believe whoever took the garments stole them for resale. Here is a description of the coats:

1. Woman's light tan, size 38, full length; round fuzzy cloth collar; four tan buttons; brown threads throughout; large sleeves and cuffs; value, $50.

2. Woman's, brand name, Harris Moore; size 38, light blue, full length; gray round fur collar; four dark blue buttons; value, $70.

3. Woman's full length royal blue and light blue check; six blue buttons, double breasted; brand name, Meir Wolf & Son; value, $90.

4. Man's tan check Yaeger-Crest top coat; leather buttons; size 42; value, $50.

5. Man's oxford gray single breasted Yaeger-Crest suit coat; size 42; value, $25.

Apartment rented First Day . . . . .

3 ROOMS—private bath, no furniture. Gas stove, electric refrigerator furnished. No pets. Couple 3406.

"We had lots of calls and rented the apartment the first day," reported Mrs. W. T. Goodwin, 1121 S. Riverside, on the success of the above Daily Iowan Want Ad which ran in the Apartment for Rent section.

It's easy and economical to sell in the University Market with the Iowan. Just list those items you've "wished you could turn into cash," then . . .

Dial 4191—Ask for Want-Ad Dept.

or mail your ad to WANT ADS THE DAILY IOWAN

Australian Dormitory Systems Provide Tutors, Student Says

Tutors furnished for coeds by the dormitories in which they live is one of the ways Australian dormitory and university life differs from its counterpart in the U.S., according to Elizabeth Parker, who is from Tasmania, Australia.

Liz, who is doing graduate work in speech pathology, said the Australian dorms (called "colleges") also are much smaller than those at SUI. She said the largest is built for about 100 residents, and that everyone living in the dorm is expected to attend all dormitory functions.

Liz, who hopes to receive her M.A. in speech pathology in August, is the first person to receive a King George VI scholarship awarded by a group under the Institute of International Education in New York. She has a 14-month leave from her job in Adelaide, Australia, where she is lecturer and speech therapist at a teacher's college.

Points Out Differences

In addition to the difference in the dormitory system, she pointed out the major difference in the educational system of the two countries.

"We weed students out during high school," she said, "while in this country weeding out is done during the first two years of college."

Only 4 per cent of the Australian population are actually graduated from high school according to Liz. These are the students who, because of their desire and ability to attend college, have been allowed to attend the academic high school. Other students may attend a vocational high school and may receive a "certificate of completion."

May Attend Technical School

Tests given to those in the academic high school during their last year decide whether they will receive a degree and whether they will be eligible to attend college. Although in the past this system has been rigid, Liz said it is now more liberal. She added that students who do not have a high school diploma may attend a technical school, such as nursing.

"In contrast to the situation in this country," Liz said laughingly in describing the social life in Australian schools, "college is the last place an Australian girl would go to get a husband."

She said little dating is done in high school and that the average marrying age is 24 for women and slightly older for men.

Cities Quotation

The quotation, "Couples are married later in Australia and there are fewer divorces and gangsters," appeared in a story about Liz in the paper of a small Iowa town where she was visiting. Liz got such a kick out of this statement that she sent a copy to her parents so they could enjoy it.

There are actually fewer divorces, she said, but mainly because they are harder to get and each state has very similar grounds.

Liz's activities in the University of Tashmania included the Top of the World Swimming club, mountaineering club, drama club, and the council of the Student Christian movement.

At SUI she has been a Campus Chest solicitor, representative to the Student Christian council and on the membership committee for International club.

(Daily Iowan Photo by Louise Savage)

ELIZABETH PARKER, G, Tasmania, Australia, hopes to receive her M.A. in speech pathology in August. Though she is shown here in the Currier library, she admitted she had never studied there.

'One World' Will Be Topic of Faculty Panel

To suggest how Christian thought looks at one world, even one world of politics, a three-member panel will discuss "The Probability of a United World" April 14 at 2:30 p.m. at the Catholic Student center, 108 McLean st.

Serving on the panel will be Prof. Nicholas Riasanovsky, of the history department; Prof. Robert Michaelsen, director of the school of religion, and Lawrence McCaffrey, instructor in the history department.

John E. Franz, biochemistry fellow, will moderate the discussion group which is sponsored by the Newman club.

MUSKRAT NOT RABID

Doctors at the medical laboratories said Monday that the Muskrat which bit 10-year-old Lowell Cobrun Jr., 624 S. Capitol, Friday, is not rabid. Two skunks who attacked a dog in West Liberty Monday were found to be rabid, the doctors said.

'Here Is Edward R. Murrow'

By CENTRAL PRESS

NEW YORK — "This is no time for men who oppose Senator McCarthy's methods to keep silent, or for those who approve. We can deny our heritage and our history, but we cannot escape responsibility for the result."

With these words, some short time ago, newscaster Edward R. (for Roscoe) Murrow signed off one of the most explosive and precedent-setting television news commentaries in the history of broadcasting. He had devoted the entire half hour of his "See It Now" show to a scathing denunciation of Sen. Joseph McCarthy, largely by letting the pictorial record speak for itself.

Reaction was immediate and thunderous. It made Murrow a hero in the eyes of those who had wanted to hear these words said on the air for a long time; it earned him the awed admiration of fellow newsmen in a medium traditionally timid of controversy, and it enraged the senator's numerous supporters.

15,000 Messages

Mail reaction to the program has been the biggest on record. Close to 15,000 messages have been received. They ran approximately 10 to 1 in Murrow's favor. The telecast opened the floodgates to a torrent of criticism of the Wisconsin law-maker.

McCarthy charged Murrow had consciously served the Communist cause. He is taking over the Murrow program on April 6 to deliver his reply and state his side in the controversy.

Getting into the middle of things is hardly a new experience for commentator Murrow. It is virtually a habit with him. Tall, handsome and introspective, with a baritone voice that carries conviction and sincerity in its resonance, he has been in scrapes of different kinds all over the world.

Murrow's broadcasting career started in 1938, when the Nazis "integrated" Austria. At that time he was European director for a United States radio network. When the Anschluss occurred, he was in Warsaw. He ordered his Vienna man — William L. Shirer — to London to relate events from there.

Murrow himself rushed to Berlin. There he chartered a 27-seat transport for $1,000 (it was the only plane available) and arrived in Vienna just in time to watch the German troops march in.

However, it was during the London Blitz that Murrow proved his mettle and became one of the most popular Americans in Britain. His "This Is London" broadcast caught the mood of the city and related it successfully to listeners 3,000 miles away.

Murrow took chances continuously, climbing over rooftops while bombs were falling and the sky was alive with flying metal and going out almost regularly on aerial missions in direct contradiction of orders from the network's board chairman, William S. Paley, who wanted his ace reported back alive.

This same determination to get the news first-hand drove him to repeatedly visit front line outposts during his visits to Korea and to accompany his cameraman on a hazardous filming mission into East Berlin.

Takes Job Seriously

He serves as host and commentator on two TV programs, "See It Now," a documentary devoted to issues of the day, and "Person to Person" in which he interviews celebrities in their homes while never moving out of his studio.

Although he has his emotions well under control, and as a rule affects a thoughtfully worried poker-face, Murrow underneath it all is a tense, highly sensitive man who takes his job as a reporter very seriously.

Murrow chain-smokes and has trouble falling asleep. Many who meet him come away with the impression that he is "stuffy" and something of a "cold fish." Those who know and work with him swear he is nothing of the sort.

What's his credo as a newscaster? Says Murrow "To let the listener have all ascertainable facts, and to elucidate, illuminate and explain these facts so as to enable the listener to weigh and judge them for himself." That, he maintains, was his sole purpose in presenting the McCarthy story on the air.

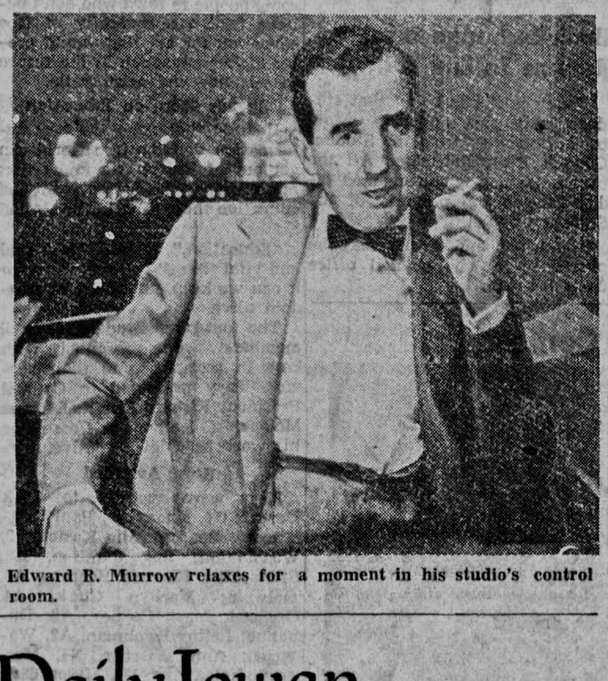

Edward R. Murrow relaxes for a moment in his studio's control room.

Forecasters Agree Weather Can Be Tricky Anywhere

WASHINGTON (AP) — However uncertain a weatherman may be, he's pretty sure of one thing: nowhere is the weather any trickier or unpredictable than where he is.

Associated Press reporters have inteviewed forecasters from coast to coast and come up with this conclusion: each weatherman really does have his special problems, and plenty of them.

If the forecaster is on the West Coast, he's worrying about unseen storms hatching over that vast incubator, the Pacific Ocean.

In the Middle West, he's watching weather that breeds rapid temperature changes.

1-Degree Dangerous

If he's in the South, and the weather is near freezing, a drop of one degree can be disastrous.

If he's along the East Coast, he may be worrying over what one weatherman has called "the most cantakerous, capricious, aggravating critter in all the meteorological world," the hurricane

Routine weather in one area may be a calamity in another.

A. K. Showalter, chief of the Joint Analysis Center of the Weather Bureau, air force and navy, gives this example

"In Kansas City a 2-inch rain isn't too unusual. But if it rains that much in Los Angeles, where I used to forecast, the hills come down."

May Save Lives, Money

A weatherman's problems may involve decisions which — if correct and given quickly enough — will save lives and millions of dollars in property.

Or they may range down to that once faced by forecaster Charles H. Pierce of Boston. A lady called in to ask what the weather would be like in two weeks.

"I need to know," she confessed, "because I am planning to have an affair in my garden that night."

Kansas City's H. L. Jacobson finds that in Kansas, three great air masses from Canada, the Rockies and the Gulf, may meet.

"It's hard to imagine," he reports, "when there's not an emergency."

Proud of Some Predictions

Every forecaster has a prediction he's particularly proud of. On Jan. 1, 1949, Kansas City weathermen were able, after close study of upper air data, to predict a storm would turn into eastern Nebraska and become a blizzard.

It did, and dumped 4 feet of snow in a little more than 30 hours.

In Chicago, forecaster Gordon E. Dunn wrestles with meteorological brain twisters worked up over the nearby Great Lakes.

"The peculiarity here," he says, "is that there is normally more cloudiness and precipitation in the Great Lakes region than elsewhere and frequent precipitation always makes forecasting difficult."

Sounds like a simple solution: predict rain.

Every weatherman has his own peculiar problems, but they're all neatly summed up in "The Weatherman's Epitaph," sent along by Los Angeles forecaster J. C. Thompson:

"And now among the dying embers,
"These in the main are my regrets:
"When I am right no one remembers,
"And when I'm wrong no one forgets."

Show To Discuss Teenage Problems

"How it Feels to be Different" will be dramatized in a program to be televised by SUI today at 10 a.m. over WOI-TV, Ames.

Cast for the dramatization includes Marilyn Sires, A2, Tama; JoAnn Doering, Newton, Kans.; Jean Ogden, A3, Cedar Rapids; Andrea Adams, A4, Dubuque, and two Iowa City residents, Lucille and Louise Moellering.

Virginia Alm, Iowa City, will act as narrator and will interview Prof. Leonard D. Goodstein, of the psychology department, concerning teenage problems. The show is directed by Robert Oesterling, G, Zelienople, Pa., and written by Junetta Kemp, G, Iowa City.

The "Guidepost" programs are co-sponsored weekly over WOI-TV by SUI, Iowa State college, Iowa State Teachers college and the state department of public instruction.

Preps To Speak, Use Visual Aids In Contest Here

Eighteen Iowa high school speakers at the Iowa Forensic league finals at SUI this weekend will participate in an event new to Iowa speech contests.

They will speak and use visual aids simultaneously in the university's new television teaching laboratory, while contest judges observe their performances on closed circuit TV sets elsewhere in the building.

Raymond Belding, Stuart high school student, is scheduled to open the event, called expository speaking on television, early Friday afternoon. His audio-visual demonstration will be "Making Miniature Ships."

Concluding TV-speech Friday evening will be Jan Woods' "How to Prepare a Baked Banana Split." Miss Woods represents Mount Mercy of Cedar Rapids.

Other participants include Dean Canakes, Boone, "The Poor Effects of TV on the American Public;" Dale Larson, Buffalo Center, "Construction of a Play Flat;" Bill Skinner, Cedar Rapids, "Six Ranks of Souting;" Judy Thomas, Cedar Rapids, "Moliere Costume;" Ronald Sott, Cherokee, "The Proper Fitting of Shoes;" Richard Blum, Davenport, "Missionaries of the Mind;" Richard Gish, Davenport, "How to Hypnotize;" Elizabeth Moore, Dubuque, "Farlite Demonstration — TV."

Donna Ploh, Dunlap, "Cake Decorating;" Carol Crawford, Iowa City, "The Elizabethan Theatre;" Janet Schultz, Iowa City, "Problems of the High School Girl Who Works;" Sylvia Crink, Malvern, "How to Preserve Butterflies;" Kay Shauland, Muscatine, "Developing a Character in a Play;" Juliana Criley, Ottumwa, "How to Make a Corsage;" Thomas Richmand, Riceville, "Putting to Improve Your Golf Game;" and Tom Hoffer, Toledo, "Motion Pictures."

6 Professors Plan To Attend Meetings Of Speech Group

Prof. Earl D. Schubert, of the audiology department, will speak at meetings of two sections at the Central States Speech associaion in Chicago Friday and Saturday.

He will read his paper, "Methodology of the Galvanic Skin Resistance in Clincal Audiology," to the section studying that topic, and will read another paper, "Some Problems in the Application of Information Theory," to the group studying general semantics.

Prof. Duane C. Spriestersbach, of the speech pathology department, will be chairman of the section on general semantics.

Others from the speech pathology department who are attending the meeting are Prof. Chester Atkinson, Prof. Richard Boehmler, Prof. Dorothy Sherman and Prof. Wendell Johnson, director of the speech clinic.

Johnson will speak Friday on the treatment of stuttering to about 65 speech correctionists for Chicago public schools. He will also attend a meeting of the planning committee of the American Speech and Hearing association before he attends the speech association meeting Friday and Saturday.

Spriestersbach will also speak Friday. He will talk on "Problems in Diagnosis" at the Eastern Illinois State Teachers college in Charleston, Ill.

WSUI PROGRAM CALENDAR

Wednesday, March 31, 1954

8:00 Morning Chapel
8:15 News
8:30 Morning Serenade
9:20 Kitchen Concert
9:45 Women's Feature
10:00 News
10:15 The Bookshelf
10:45 Festival of Waltzes
11:00 Conservation in Hawkeye Land
11:15 It Says Here
11:30 I Hear the Southland Singing
11:45 Religious News Reporter
11:59 Prayer for Peace
12:00 Rhythm Rambles
12:30 News
12:45 Singing Americans
1:00 Musical Chats
1:55 Land of the Hawkeye
2:10 French Music Festival
3:00 Wesleyan Vespers
3:30 News
3:45 Fran Warren Sings
4:00 Proudly We Hail
4:30 Tea Time
5:00 Children's Hour
5:30 News
5:45 Sports
6:00 Dinner Hour
6:55 News
7:00 Student Forum
7:30 Great Scenes From Great Plays
8:00 Music Hour
9:00 Piano Features
9:40 News
9:55 Sports Highlights
10:00 SIGN OFF

KSUI

Wednesday, March 31, 1954

4:29 SIGN ON
4:30 Vincent Lopez
4:45 The Week in Sports
5:00 Music to Dream By
5:15 Twilight Serenade
6:00 SIGN OFF

OFFICIAL DAILY BULLETIN

WEDNESDAY, MARCH 31, 1954

UNIVERSITY CALENDAR items are scheduled in the President's office, Old Capitol

Wednesday, March 31

2:30 p.m. & 8:00 p.m. — Minneapolis Symphony Orchestra concert, Iowa Union.

Thursday, April 1

7:30 p.m. — University Club Dessert Party Bridge, Iowa Union.

Friday, April 2

8:00 p.m. — Collegium Musicum —A Concert of Rare Vocal and Instrumental Music, North Music Hall.

Sunday, April 4

2:00-5:00 p.m. — Tea dance, River room, Iowa Union.

2:00-5:00 p.m. — Duplicate bridge, sunporch, Iowa Union.

2:30 p.m. — Iowa Mountaineers travelogue, Singapore Joe Fisher, "South Africa," Macbride auditorium.

8:00 p.m. — Iowa Mountaineers travelogue, Singapore Joe Fisher, "The Charging Orient," Macbride auditorium.

Monday, April 5

2:00 p.m. — SUI Newcomers Club, Prof. Wendell Johnson, SUI, "Stuttering from the Horse's Mouth," home of Mrs. F. M. Dawson.

Wednesday, April 7

7:30 p.m. — Sigma Xi Basic Medical Sciences Soiree, Amphitheatre 1, Medical Laboratories.

Thursday, April 8

12:30 p.m. — University Club Luncheon Program, Iowa Union.

3:30 p.m. — Baseball, Western Michigan here.

6:30 p.m.—Triangle Club Spring Tournament, Iowa Union.

8:00 p.m. — Student Art Guild Film Series, "Greed," Shambaugh Lecture Room, Library.

8:00 p.m. — Play, "The Grass Harp," Theatre.

Friday, April 9

3:30 p.m. — Baseball, Western Michigan, here.

8:00 p.m. — Spinster's Spree, Iowa Union.

8:00 p.m. — Play, "The Grass Harp," Theatre.

(For information regarding dates beyond this schedule, see reservations in the office of the President, Old Capitol)

Interpreting the News

By J.M. ROBERTS JR.
Associated Press
News Analyst

Foreign diplomats were in a rush Tuesday to learn just what Secretary of State John Foster Dulles meant by "united action" in his New York speech, referring to Indochina, in which he said it was necessary to run great risks sometimes in the search for peace.

It is doubtful, however, if he really had anything definite in mind at the moment.

The secretary is a man who is quite precise about the use of words. When he is discussing attitudes, it is not always safe to attempt to project his phraseology into possible future action. He has said repeatedly in recent days that an important part of American strength will lie from here on out in the very inability of the cold war enemy to determine in advance just what reaction will be in a given situation. He has been even more insistent that the enemy should know just at what points there will be serious reaction.

U.S. Would Intervene

That was one thing he did in his New York speech. He said the U.S. was not going to permit the Communists to take over Indochina. That could mean a determination that, if all else fails, the U.S. would intervene directly in the war, calling upon her United Nations allies to help.

It is doubtful if thinking has gone that far. Rather, the reference is probably an effort to impress the importance attached to Indochina by the U.S.

For one thing, people in the U.S. have gotten the impression from various official statements, made largely in answer to congressional expressions of fear, that American interest in Indochina falls short of war. It would be almost as dangerous for the American people to feel too sure of that as it would be for Russia and Red China to feel too sure of it.

Preparing for Stand

The secretary, also, undoubtedly was preparing America's European allies, particularly France, for a stand at the Geneva conference next month against anything which runs the risk of turning Indochina over to the Communists.

He was warning France not to run out on Indochina just as much as he was warning the Chinese Reds not to run in. To France he was also saying that the U.S. would stand firmly with her, whatever the consequences of a non-appeasement policy at Geneva.

This maneuvering hardly seems designed to prepare an advance position for a time when an expression of attitude might need to be translated into direct action. It is more of an effort to see to it that such a time does not arrive.

Hotfoot!

GENERAL NOTICES

GENERAL NOTICES should be deposited with the city editor of The Daily Iowan in the newsroom in the Communications Center. Notices must be submitted by 2 p.m. the day preceding first publication; they will NOT be accepted by phone, and must be TYPED or LEGIBLY WRITTEN and SIGNED by a responsible person.

THE LAST UWA FOREIGN student dinner will be held Saturday, April 3 at 6 p.m. at the Presbyterian church. Chinese food will be featured. Tickets may be purchased at the office of student affairs for 75c until 5 p.m. Friday.

A SHORT STORY CONTEST open to all undergraduates. $50 prize. Submit manuscripts to the English office, room 101, University hall, by 5 p.m. April 29. Important: use an assumed name on an envelope marked "Octave Thanet Short Story Contest." Enclose a smaller envelope with the assumed name on it, but within the smaller envelope enclose the real name and address of the author. Judges will be William Porter, Hansford Martin and Thomas Mabry.

THE PERIOD FOR RECEIVING applications for editor of Hawkeye has been extended until 5 p.m. Wednesday, March 31. Applications may be submitted to the school of journalism office in 205 Communications Center.

A CONCERT BY THE COLLEGIUM Musicum of the department of music will be presented in the North Music Hall Friday, April 2, at 8 p.m. The program will include rarely performed compositions, vocal and instrumental, from the 13, 17, 18 and 20 centuries. Admission free.

A JOINT MEETING OF PI Lambda Theta and Phi Delta Kappa will be held Monday, April 29, at 8 p.m. in the Shambaugh lecture room of the University library. A panel composed of Dean Elmer Petersen, Dr. Leonard Davies, Robert Sorensen and Mrs. Arthur Kern will discuss "Current Problems in Education." Public invited .

"THE PROBABILITY OF A United World" as influenced by Christianity will be the topic of a panel discussion Sunday, April 4, at 2:30 p.m. at the Catholic student center, 108 McLean st. Participants will be Dr. Robert Michaelsen, school of religion and Dr. Nicholas Riasanovsky and Lawrence McCaffrey of the SUI department of history. Students and faculty are invited.

ALL STUDENTS WHO ARE interested in learning how to play bridge are invited to attend Union board bridge sessions held every Saturday at the Iowa Memorial Union from 1:30 to 4:30 p.m.

THE DEPARTMENT OF PHYSics will hold a colloqium Tuesday, April 6 at 4:10 p.m. George Alers will discuss the connection between internal friction and creep in zinc crystals.

FRIDAY EVENING SERVICES will be held at 7:30 p.m. at the Hillel house, 123 E. Market. Following the service Rabbi Nahum Schulman from Mikro Kodesh synagogue in Minneapolis will discuss "The Timeless in Judaism."

THERE WILL BE A REGULAR dinner at 50c for members and 75c for non-members at Hillel house Sunday, April 4.

ALPHA PHI OMEGA WILL hold a meeting Sunday, April 4 at 2:30 p.m. in the house chamber of Old Capitol. Members are urged to attend.

THE READING IMPROVEment course will begin on Monday, April 5. The class will be held at 7 p.m. in room 6, Schaeffer hall, Monday through Thursday, and will continue for a five week period. Interested students should sign up in the office of student affairs, not later than 5 p.m., April 5.

THE ZOOLOGY SEMINAR will meet Friday, April 2, at 4:10 p.m. in room 201 Zoology building. The speaker will be Mr. William L. West, research assistant in the SUI Zoology department. He will speak on "Some Aspects of Phosphorus Metabolism During Development."

THE LEGAL AND MEDICAL aspects of the cruxifiction will be explained by William Hartweg at a Newman discussion club meeting Thursday, April 1 at 8 p.m. at the Catholic student center. A social hour will follow.

THE UNIVERSITY COOPERAtive Baby-sitting league book will be in charge of Dorothy Senne until April 12. Telephone her at 80453 if a sitter or information about joining the group is desired.

STUDENTS WHO DID NOT pick up their money or books at the Book Exchange may do so through March 31 from 1-4 p.m., Monday through Friday at the Student Council office, 113 Macbride hall. After March 31 they will become the property of the Student Council.

Soviet Union Book Shortage Stirs Up Blackmarket Ring

MOSCOW (AP) — Have you ever heard of a blackmarket in Homer's Odyssey? Or in the stories of Charles Dickens, Jules Verne and Jack London? Just plain printings, not rare editions.

These are a few items in a blackmarket in books operating in the book-hungry Soviet Union.

The Newspaper Evening Moscow exposes rings operating in the book blackmarket and accuses the police of dealing too leniently with their operators.

The newspaper says the ring is master-minded by a behind-scenes big shot — an elegantly-dressed, suave connoisseur of literature who goes about openly telling how he can get complete sets of certain authors at any price he desires to fix.

There is big money in the book racket, according to Evening News, and it is also apparently well-organized.

The newspaper's article, titled "Book 'Connoisseurs' ", says that it is common to make 400 per cent profit on a book in the blackmarket. A book bought for 5 or 6 rubles ($1.25 to $1.50 by the official exchange rate) can be resold for 25 to 30 rubles.

Remedy Underway

The explanation for such an illicit trade in just plain books — not collector's items — lies in the continuing shortages in many items that still beset the Soviet Union, from toasters to Tolstoy.

The Malenkov government has a vast program underway to remedy these shortages in consumer goods and the other better things of life.

Moscow Evening News says the big book blackmarket ring has many little agents working for it who "continuously wait at the stores for appearance of books which will be in big demand, and immediately buy them up.

"They also have their own men planted in stockrooms of the book trading organizations who report to them where they are sending what books.

Books Watched Closely

"The members of this gang watch closely for all forthcoming literary printings. They know all the new books. They visit the Lenin library not to read but to find out what books are being published in the provincial publishing houses. These fellows are no ignoramuses. They know the market prices of books."

If a Soviet citizen wants a complete edition of Shakespeare, or Gorki, or any other author, he has to subscribe to it and gets it when it comes out — perhaps, if he's lucky. But the demand is much greater than the supply, and the ordinary citizen has to take his chance as much on getting a single copy of a book as on a full set. The desired, books, that is — and the blackmarketers know what is desired around here.

The Daily Iowan

WEDNESDAY, MARCH 31, 1954

Published daily except Sunday and Monday and legal holidays by Student Publications, Inc., 126 Iowa Ave., Iowa City, Iowa. Entered as second class mail matter at the post office at Iowa City, under the act of congress of March 2, 1879.

MEMBER OF THE ASSOCIATED PRESS
The Associated Press is entitled exclusively to the use for republication of all the local news printed in this newspaper as well as all AP news dispatches.

MEMBER AUDIT BUREAU OF CIRCULATIONS

Call 8-2151 if you do not receive your Daily Iowan by 7:30 a.m. Make good service is given on all service errors of paid subscribers if reported by 9 a.m. The Daily Iowan circulation department, in the rear of Old Journalism building, Dubuque and Iowa ave., is open from 4 a.m. to 12 noon Tuesday through Saturday; 8 a.m. to 12 noon Monday.

Call 4191 from noon to midnight to report news items, women's page items, or announcements to The Daily Iowan. Editorial offices are in the Communications Center.

Subscription rates — by carrier in Iowa City, 25 cents weekly or $8 per year in advance; six months, $4.25; three months, $2.50. By mail in Iowa, $9 per year; six months, $5; three months, $3; all other mail subscription, $10 per year; six months, $5.00; three months, $3.25.

Fred M. Pownall, Publisher
Charles E. Barnum, Assistant Publisher

DAILY IOWAN EDITORIAL STAFF
Editor ..... Jack Burrows
Managing Editor .... Katharine Harris
News Editor ..... Sarah Adams
City Editor ..... Phil O'Connor
Society Editor ..... Joan Ridgeway
Sports Editor ..... Howie Greenwald
Assistant Sports Editor .... Gene Ingle
Assistant City Editor ... Dick Soloway
Chief Photographer .... Dick Pitschke
Wirephoto Technician .... Jay Hytone
Editorial Page Editors ... Marie Kaufman, Nancy Barker

DAILY IOWAN ADVERTISING STAFF
Business Manager .... Charles Goeldner
Asst. Business Mgr. ..... Max Nebel
Classified Mgr. ..... Carl Anderson
DAILY IOWAN CIRCULATION STAFF
Circulation Mgr ..... Robert Cronk

Beta Theta Pi's Practice for All-University Sing

(Daily Iowan Photo)

THE BETA THETA PI chorus practices for the all-university sing to be held Mother's day, May 9, at 7 p.m. in the main lounge of the Iowa Memorial Union. Applications to sing have been received from 14 women's and 10 men's housing units. A traveling trophy will be awarded to the first place chorus in the annual event.

24 Housing Units Enter University Sing Contest

A total of 14 women's housing units and 10 men's housing units have turned in applications for the University Sing. The sing will be held on Mother's day, May 9, at 7 p.m. in the main lounge of the Iowa Memorial Union.

The housing units and the songs that each unit will sing include Alpha Chi Omega, "Hello Young Lovers" and "Whistle a Happy Tune;" Alpha Delta Pi, "Three Little Words" and "Nocturne;" Alpha Xi Delta, "It's Spring" and "I Believe," and Chi Omega, "There Are Such Things" and Teddy Bears' Picnic."

Currier, "The Night Has a Thousand Eyes" and "Climbing Up the Mountain Children;" Delta Delta Delta, "Thumbelina" and "I Would Weave a Song for You," and Delta Gamma, "While We're Young."

Delta Zeta, "The Heather on the Hill;" Gamma Phi Beta, "Haunted Heart;" Kappa Kappa Gamma, "Song from Moulin Rouge" and "Keep It Gay;" Pi Beta Phi, "How Do You Speak to an Angel;" Kappa Alpha Theta, "Madame Jeanette," and "Thunder."

Westlawn, "In the Still of the Night" and "Love Walked In;" Alpha Epsilon Pi, "There's Nothing Like a Dame" and "Honey Bun;" Beta Theta Pi, "Dry Bones" and "Margie;" Delta Chi, "Dona Nobis Pasem" and "Carolina in the Morning;" Delta Tau Delta, "I've Got You Under My Skin" and "Lullaby of Broadway."

"Hillcrest, "Ride the Chariot" and "The Best Things in Life Are Free;" Phi Epsilon Pi, "You'll Never Walk Alone;" Phi Gamma Delta, "Moon of Manakoora" and "Climbing Up the Mountain;" Quadrangle, "Halls of Ivy;" Sigma Alpha Epsilon, "Wiffenpoof Song" and "SAE Violets."

Currier hall dormitory and Hillcrest dormitory won first place in the women's and men's divisions last year.

Delta Delta Delta Initiates 7 Women

Delta Delta Delta social sorority held initiation ceremonies for seven women Sunday.

New initiates include Catherine Ryan, A2, Des Moines; Jeanine Hilton, A1, Sioux City; Jeanna Nix, A1, Princeton, Ill.; Cynthia Pryor, A4, Des Moines; Susan Salie, A1, Storm Lake; Suzanne Stevens, A3, Muscatine, and Carol Yoder, A1, Sigourney.

Guests were Mrs. Clair Hamilton, Mrs. Keith Rueckert, and Miss Katie Main.

Founder To Return For Management Course

Ralph M. Barnes, founder of the annual Summer Management courses at SUI will return to his 1928-49 work area June 14-26 as a staff member of the 15th annual course.

Now professor of engineering and production management at the University of California at Los Angeles, Dr. Barnes organized the first management course in 1939, with the present course director, J. Wayne Deegan, enrolled as one of the 35 charter students. In 1953 a total of 70 industrial representatives from 16 states and two foreign countries were in attendance.

11 Students Initiated By Phi Gamma Delta

Phi Gamma Delta social fraternity initiated 11 men Sunday in a special meeting.

The new initiates are: Charles Settlemeyer, A2, Des Moines; Richard Bolton, A1, Havertown, Pa.; Richard Brown, A1, Spirit Lake; Charles Frandson, A2, Story City; Robert Hutten, A1, Sterling Ill.; Philip Kohlhaas, A2, Algona; John McEwen, A1, Webster City; Jerre Ryan, A2, Cedar Rapids; James Sackett, A1, Sioux City; Merle Stewart, A1, Fairfield and Russel Widner, A1, Manchester.

Newman Club To Be Host at Conference Planned for Saturday

Newman club will be host to other Iowa Newman clubs at a regional meeting to be held Saturday at the Catholic student center. Charles Morreal, G, Rockford, Ill., is convention chairman.

Participating in the conference will be clubs from Drake university, Des Moines; Iowa State college, Ames; Iowa State Teachers college, Cedar Falls, and Iowa Wesleyan, Mt. Pleasant.

Registration will begin at 11 a.m., with Pat O'Donnell, Williamsburg, in charge. Lunch will be served at the center at noon. Connie McNamara, A3, Iowa City, is in charge.

A regional business meeting will be held at 1 p.m., with Dick Lieb, Iowa State Teachers college, presiding.

Four discussion sessions are scheduled for the afternoon. The first session will begin at 1:45 p.m. Topics will be Marian Year, Preview of the Province Convention, Club Programs between June and September, and Blowing Our Tops. Each of the participating schools will be in charge of one of the discussion groups.

SUI Newman club will be in charge of Blowing Our Tops. The session will be conducted by Jan Collins, G, Burlington; James Kitch, A4, Sioux City, and Merry Mealy, A4, Mason City.

The conference will be concluded with rosary and benediction at 5:15 p.m. in St. Thomas More chapel. Dinner will be served at 6:30 p.m. at Bill Zuber's restaurant.

Laurel Conn on Tour With Concert Chorus

Miss Laurel Conn, Iowa City, is one of seventy members of the Stephens college concert chorus, Columbia, Mo., who will be in a series of 11 concerts on a six-day tour of southern Mo., Okla., and Texas. The tour began Tuesday and the group will return April 4. Miss Conn is the daughter of Dr. and Mrs. Harold C. Conn, Highway 6 West.

Delta Zeta Sorority Elects Miss Cronk As New President

Beverly Cronk, C3, Bloomfield, has been elected president of Delta Zeta social sorority.

Other new elected officers include Margaret Hangartner, A3, Casper, Wyo., vice-president; Betty Kay Johnson, A1, Prophetstown, Ill., rush chairman; Barbara Hayes, D1, Des Moines, party chairman; Marian Shapiro, A2, Washington, D.C., treasurer; Sandy Harris, N1, Cedar Rapids, recording secretary, and June Lyman, A2, Cedar Rauids, corresponding secretary.

Appointed officers are Margaret Henry, A1, Bedford, judiciary chairman; Ellen Fernandez, A1, Milwaukee, Wis., social chairman; Colleen Dolezal, A1, Ely, scholarship chairman; Jody Bishop, N1, Phoenixville, Pa., standards chairman.

Elizabeth Simon, A3, Iowa City, publicity chairman; Ann Jochumson, A1, Waterloo, historian; Mary Jane Harms, N1, Vincennes, Ind., activities chairman; Shirley Rollene, N1, Dows, parliamentarian; Phyllis Helmke, A3, Garner, song leader; Marlene Zvacek, D1, Cedar Rapids, house manager; Miriam Forbes, A2, Iowa City, intramurals chairman; Mary Miller, A1, Rock Island, Ill., art chairman; Connie Wagner, A2, Iowa City, musician, and Jane Rees, N2, Mason City, alumnae secretary.

Installation ceremonies were held Monday.

Beverly Cronk

Scottish Highlanders To Initiate 32 Friday

Thirty-two coeds who performed publicly as Scottish Highlanders during the past year, will be initiated as full fledged members of the bagpipe band Friday in the River room of the Iowa Memorial Union.

Drum Major Marydale Merrill, A2, Ida Grove, will tap each initiate with a sword, dubbing her a "knight." Then the initiates will present a skit, dressed in their Highlander outfits. All ex-Highlanders are invited.

Initiates will be Pat Hafner, A1, Burlington; Darlene Jung, A1, Carroll; Barbara Mixson, A1, Cedar Rapids; Jan Brookman, A2, Center Point; Marty Milani, A1, Centerville; Lora Sharp, N1, Clarion; Dorothy Thompson, N1, Creston; Jane Richter, A1, Davenport; Dorothy Schwengel, A1, Davenport.

Barbara Thompson, A1, Dows; Kay Boehnke, A2, Garner; Corrine Schrader, A1, Grinnell; Katharine Korns, A1, Iowa City; Ann Summerwill, A2, Iowa City; Alyce Harrington, A1, Maquoketa; Ramona Knight, N1, Mt. Ayr; Jeanne McCardell, A1, Newton; Elizabeth Houg, N1, St. Ansgar.

Nan Borreson, A1, Sheldon; Charlotte DeFoe, A2, Shenandoah; Marlys Daggett, A1, Slater; Rosemary O'Brien, A2, Tiffin; Virginia Hunt, A1, Tipton; Baila Mackey, A1, Wapello.

Jody Meyers, A1, Waterloo; Nancy Page, A3, Waterloo; Marlene Bauer, A2, Wesley; Carolyn Doscher, A1, West Union; Mary Fagan, A1, Amboy, Ill.; Jeanna Lue Nix, A1, Princeton, Ill.

Discussion Planned On Civil Liberties

Civil liberties in the U.S. will be the general discussion topic at a public meeting sponsored by the League of Women Voters at 7:30 p.m. tonight, at the West Branch high school.

J. W. Maucher, president of Iowa State Teachers college in Cedar Falls, will discuss the Bill of Rights. A panel of six members of the Iowa City League will each give a five minute talk on the factual and historical background of one division of the topic.

Panel members are Mrs. Allyn Lemme, Mrs. N. B. Gottlieb, Mrs. Edward Nelson, Mrs. Eugene Levitt, Mrs. Manford Kuhn and Mrs. Norman Springer.

Panel topics will include "Definition of Terms," "National Loyalty and Security Program," "The FBI," "Investigation Committees," "The Fifth Amendment," and "Academic Freedom."

ACTRESS FINED

NEW YORK (AP)—Actress Peggy Ann Garner was branded a "scofflaw" by a magistrate Tuesday and fined $55 for three old traffic violations.

Did you know...

That we have an 8 and 16 mm. movie splicing service? Why not let us splice and edit your films — putting them in order on one or several reels.

The CAMERA SHOP
of
LOUIS REXALL DRUG
124 EAST COLLEGE

Club Members Set Tea and Luncheon On April Calendar

University club members will meet for tea and luncheon during the month of April. Mrs. Joseph Wayner as general chairman for the club's activities in April.

The general committee includes Mrs. J. W. Deegan, Miss Marion E. Dunn, Mrs. William Gower, Mrs. H. M. Hines, Mrs. Lloyd Howell, Miss Elizabeth Hunter, Mrs. Jerry Kollross, Mrs. Richard Maibaum, Mrs. E. K. Mapes, Mrs. C. M. Mickey, Mrs. Arthur Hoehlman, Mrs. John Parks, Mrs. B. F. Patrick, Mrs. William J. Petersen, Mrs. I. A. Rankin, Mrs. C. B. Righter, Mrs. Clara Switzer, Mrs. Sam H. Walker, and Mrs. C. W. Wassam.

A luncheon will be held April 8, with Mrs. Moehlman heading the committee. Mrs. H. M. Hines is chairman of the tea to be held April 27.

13 High Schools To Present Plays Today in Festival

Thirteen plays will be presented today in the third day of the Iowa high school play production festival. The one-act plays given by high school students will be in the Dramatic Arts building.

Plays will begin this morning at 9:30. They include "No Greater Love" by Wilton high school, Wilton Junction; "The Bon Between" by Belle Plaine high school; "Idols" by Immaculate Conception academy, Davenport, and "Roughly Speaking" by Wapello high school.

This afternoon beginning at 2, four plays will be given. They are "The Lord's Prayer" by Sigourney high school; "When Shakespeare's Ladies Meet" by Vinton high school; "Call It a Day" by Laporte City high school and "Thank You, Doctor" by West Union high school.

Five plays will be given tonight beginning at 730. They will be "High Window" by Marengo high school; "The Londonerry Air" by Riceville high school; "One of Us" by Shenandoah high school; "Blue Stocking" by Waverly public high school and a cutting from "I Remember Mama" by University high school, Iowa City.

The play festival will continue through Saturday.

Miss Lynn Elected Eastlawn President

Virginia Lynn, A4, Burlington, has been elected president of Eastlawn dormitory.

Other new officers are Toy Chaffin, A1, Davenport, secretary-treasurer; Karen Kregel, A4, Cedar Rapids, judiciary chairman; Eva Hill, A1, Tama, activities chairman; Marilyn Coleson, A1, Manchester, social chairman, and Barbara Hayes, A1, Griswold, Student Council representative.

Initiation Ceremonies Held by Chi Omega

Chi Omega social sorority held initiation ceremonies for 16 women.

Iniated were Shirley Curtis, A2, Chariton; Eleanor Douglass. A3, Des Moines; Mary Ellen Downs, A1, Ottumwa; Nancy Gahegan, A1, Burlington; Susan Gosch, N1, Wall Lake; Mary James, A3, Spencer; Alice Jones, A1, Monticello; Darlene Jung, A1, Carroll.

Rae Packard, A1, Ottumwa; Charlene Ragot, A2, Rock Island, Ill.; Rita Russell, A1, Ida Grove; Marcia Sloane, A1, Davenport; Judy Templeman, A1, Muscatine; Marilyn Warren, N1, Ottumwa; Nancy Widigen, A1, Davenport; and Carol Zadnichek, A3, Cedar Rapids.

Chinese Dinner To Be Saturday

Chinese food will be featured at the last foreign student dinner to be held Saturday at 6 p.m. in the basement of the Presbyterian church.

Tickets may be purchased for 75 cents until 5 p.m. Friday in the office of student affairs.

Pork chops will be the main food in a dish called hoon-sau. Woo-shan, a dish made of eggs, and Chinese style rice will be served. Almond cookies and a special Chinese tea will be served for dessert.

David Kwok, G, China, will exhibit his work of oriental art. He will display his lightning stroke of painting. Kwok is studying art in the United States on a Fulbright scholarship.

Gordon Chen, G, China, is chairman of the dinner.

For late information on availability of tickets for
MINNEAPOLIS SYMPHONY ORCHESTRA
Apply ticket desk
Iowa Union Lobby
Or call Extension 2048
★★★
Concerts will begin promptly
Wednesday, 2:30 and 8:00 P.M.

BOTTLED UNDER AUTHORITY OF THE COCA-COLA COMPANY BY
CEDAR RAPIDS COCA-COLA BOTTLING COMPANY
"Coke" is a registered trade-mark. © 1953, The Coca-Cola Company

Advertisement Advertisement Advertisement Advertisement

Wildroot Cream-Oil is America's favorite hair tonic. It's non-alcoholic. Contains soothing Lanolin. Grooms hair, relieves dryness, removes loose dandruff. Get Wildroot Cream-Oil, Charlie! Low as 29¢.

SOME PIGEONS ARE INCLINED TO POUT
OR
did Garcia really care about getting that message?

This is the Sad Story of a Senior who was Serious. About a Girl. In the straight-forward manner common to Seniors, he decided to invite her up for The Big Weekend.

A month ahead, he sat down and wrote her a Nice Letter. Then he sat back and Waited. For three weeks, with no answer. Finally, alarmed, he Phoned her.

Cost him $4.25 in quarters. When the bonging of the Coin Box stopped, all he could hear at the other end of the wire was a Series of Sniffs. "Pigeon?" he asked, tentatively. She wept. "What's wrong?" he asked. She sobbed.

"Oh, Harold," she wailed, "You used to send telegrams to invite me to Big Weekends. This year, all I get is a little old Letter. You don't love me any more." And hung up.

Harold goes everywhere Stag now. Says he prefers it that way. But you should hear him Sigh whenever he passes a Western Union office.

As your Telegrammar will tell you—(the Telegrammar being a handy, pocket-size guide to telegraph use that you can get for free by simply writing to Room 1727, Western Union, 60 Hudson St., New York City)—a Telegram takes any message out of the casual class. It's Subtle . . . flatters the Gal or Guy who gets it. Next time you're sending an Invitation, a Howl Home for Cash, birthday greetings to Mother—just call Western Union, or head for your Western Union office.

110 E. Washington St.
Telephone 3141

How the stars got started ☆☆☆

Alan Ladd says:

"I was a Hollywood stagehand. One day I fell 20 feet off a scaffold. I wasn't hurt, but I decided acting was safer. I went to acting school, played bit parts ...finally I hit pay dirt in 'This Gun for Hire'."

I STARTED SMOKING CAMELS BECAUSE SO MANY OF MY FRIENDS DID. ONCE I STARTED, I KNEW CAMELS WERE FOR ME. FOR MILDNESS AND FLAVOR, YOU CAN'T BEAT 'EM!

START SMOKING CAMELS YOURSELF! Smoke only Camels for 30 days and find out why Camels are first in mildness, flavor and popularity! See how much pure pleasure a cigarette can give you!

R. J. Reynolds Tobacco Co., Winston-Salem, N. C.

for Mildness and Flavor—CAMELS AGREE WITH MORE PEOPLE THAN ANY OTHER CIGARETTE!

Iowa's Matmen Loom In National Spotlight

McCuskey Leads Men To NCAA Victories, 1 Individual Title

Iowa offered another challenge to the nation's athletic powers last weekend when a five-man Hawkeye wrestling squad notched a fourth place tie in the NCAA wrestling meet at Norman, Okla. to match the best Iowa finish in the nationals in 26 years of competition.

Of even greater significance, the terrific season finish that brought the best placing of any Big Ten team in the meet and the fourth individual NCAA crown in Iowa history marked another giant milestone in coach Dave McCuskey's rebuilding program at the Hawkeye school.

Just two years ago the 46-year-old genius of the mat took over the reins of an Iowa team that had mustered no better than two ties in seven dual meets.

With no added team strength he molded a team that won three, lost four and tied one in the dual campaign and tied for fifth in the conference in 1953.

This season the dividends began to mature as the sophomore-loaded Hawkeye squad split even in eight dual meets after dropping two meets, Michigan State and Michigan, by a single point. Lacking necessary overall balance, the Hawks were forced to settle for fourth in the Big Ten on 17 points although 167-pounder John Winder led five place-winning Iowans with a hard-won individual crown.

Led by Govig

In the national meet the Hawks' power reached its peak under McCuskey with three men, led by 123-pounder Dick Govig, winning places to score 12 points — five short of second-place Pittsburgh.

A chest injury to 177-pound Ken Leuer which forced him to be scratched from the meet might have stymied an even higher team place ranking as the former Minneota prep king had an overall mark of 10-2-1 for the season and third in the Big Ten.

Govig whipped through four matches in the NCAA to become the third Iowan ever to win an NCAA crown. Only Leslie Beers in 1928 at 158 pounds and Joe Scarpello at 177 pounds in both 1947 and 1950 previously had ever copped national crowns for Iowa.

The wiry sophomore from Britt, where he won two Iowa prep titles before coming to Iowa, became the master of the nation's 123-pounders by decisioning the Big Ten king Al Vega of Purdue, 4-3, in the semi-finals and then decisively trimming Joe Lobaugh of Oklahoma A & M., 5-1, in the finals.

The sweep enabled Govig to finish the season with a nine won, one lost and two tied mark with his only loss being in the Big Ten meet at 130 pounds.

Meanwhile Terry McCann, the first semester soph from Chicago, missed joining Govig in the championship circle by only seconds when he lost a referee's decision to three-time national king Hugh Peery of Pittsburgh in the semi-finals. Peery, who was voted the tournament's outstanding wrestler, won easily in the finals after his narrow 6-5 scrape with McCann.

McCann Gets Third

Terry roared back in the consolation bracket to post two falls for third place and four team points. In doing so he, along with Govig, gained McCuskey's praise as "two of the finest wrestlers in the nation on a squad of the hardest workers I've ever coached." McCann finished his one semester of competition with a 9-3 record.

Streeter Shining, Waterloo 191-pounder, netted the team's other point by scoring two wins for fourth place. Two other Waterloo men, Harlan Jenkinson and John Winder, both sophomores, dropped their first NCAA tests but finished with good season's records. Winder had 9-3 and won the Big Ten 167-lb. crown while Jenkinson was third at 157 in the conference and had 8-5 for the season.

CROWN ON LINE - - - By Alan Maver

Phils Rise to 6th on 7-6 Win over Yanks

Dodgers Climb to 2d as Giants Lose

The Brooklyn Dodgers moved up to second place in the National league exhibition standings Tuesday as the Giants lost to the Cleveland Indians 2-1. The Brooks were idle Tuesday.

Pittsburgh, the leading team in the National league, took the Boston Red Sox 3-0 Tuesday to keep the league lead.

The Philadelphia Phillies moved up to sixth place in the league with a 7-6 victory over the world champion New York Yankees. The Braves socked out 23 hits including five homers against Savannah of the South Atlantic league and won 27-0. But only major league competition counts in the standings.

There was no change in the standings in the American league Tuesday.

By losing to the Phils Tuesday, the Yankees now are the loosingest team in the American league. They have lost 14, while only winning nine.

★ ★ ★

INDIANS 2, GIANTS 1

WICHITA FALLS, Tex. (AP)—The Giants' Marv Grissom allowed two Cleveland runs to score in the last of the eighth inning and New York bowed before the Indians here Tuesday 2-1.

MAGLIE

Sal Maglie, winner of less than half his games last season, turned back the Indians without a run in the five innings he toiled.

New York	000	100	000	1	5	1
Cleveland A	000	000	02x	2	4	0

Maglie, Grissom 6 and St. Claire; Houteman, Santiago 6, Tomanek 9 and Naragon. W—Santiago. L—Grissom.

PHILS 7, YANKEES 6

CLEARWATER, Fla. (AP)— The Philadelphia Phillies scored six runs in the first inning against the New York Yankees and then coasted to their 11th win of the exhibition season 7-6.

ENNIS

The Phils knocked Ed (Whitey) Ford from the box in their first inning splurge.

Bob Cerv of the Yankees and Del Ennis of the Phils hit homers.

New York A	002	010	000	6	10	1
Phila'phia N	000	010	00x	7	9	1

Ford, Grim 1, Morgan 8 and Berra, Berberet 5, Silvera 7; Drews, Konstanty 4 and Lonnett. W—Konstanty. L—Grim.
Home runs — New York, Cerv. Philadelphia, Ennis.

CUBS 3, ORIOLES 1

DALLAS, Tex. (AP)— In the first day of Phil Cavaretta's absence, the Chicago Cubs, behind some fine pitching from Johnny Klippstein and Jim Brosnan, whipped the Baltimore Orioles 3-1 here Tuesday.

Ernie Banks, Cub rookie sensation, hit the only homer of the game.

Baltimore A	000	000	100	1	7	1
Chicago N	200	000	10x	3	6	2

Coleman and Moss; Klippstein, Brosnan 7 and Garagiola. W—Klippstein.
Home run — Chicago, Banks.

SENATORS 6, REDS 3

ORLANDO, Fla. (AP) — The Washington Senators had to come from behind Tuesday to win their ninth exhibition game. The Senators scored four runs in the last of the ninth to whip the Cincinnati Redlegs 6-3.

Fred Baczewski hurled the first eight innings for Cincinnati, allowing the Senators only two runs. But the ninth was his downfall. Jack Crimian came on to relieve him. Baczewski was charged with the loss.

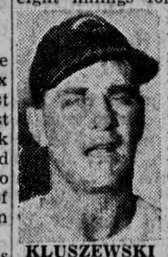
KLUSZEWSKI

Redlegs Gus Bell and Ted Kluszewski hit homers and Roy Sievers added one for the Senators.

Cincinnati N	101	001	000	3	7	3
Washington A	000	020	004	6	7	1

Baczewski, Crimian 9 and Landrith; Marrero, Stone 6 and Oldis. W—Stone. L—Baczewski.
Home runs — Cincinnati, Bell. Kluszewski, Washington, Sievers.

PIRATES 3, RED SOX 0

SARASOTA, Fla. (AP) — Owen Friend blanked the Boston Red Sox with three hits while his Pirate mates were scoring three to give the Pirates their 11th win in 17 exhibition games, 3-0.

Willard Nixon and Joe Dobson kept Pittsburgh down to only four hits.

Sid Gordon, former Brave now with the Pirates, smacked the only homer of the game.

Pittsburgh N	020	000	010	3	4	0
Boston A	000	000	000	0	3	2

Friend and Shepard; Nixon, Dobson 8 and White, Wilber 8. W—Friend. L—Nixon.
Home run — Pittsburgh, Gordon.

BRAVES 27, SAVANNAH 0

SAVANNAH, Ga. (AP)— Twenty-three hits including five home runs smashed by the Milwaukee Braves were enough to defeat Savannah of the South Atlantic league here Tuesday 27-0.

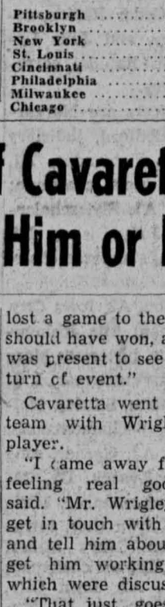
MATHEWS

Lew Burdette, who pitched the first six innings for the Braves and got credit for the win, hit his first homer of the exhibition season. Ed Mathews, Sam Calderone, Roy Smalley and Hank Aaron also smacked homers for the Braves.

Milw'kee N	312	5210	202	27	23	2
Sav'n'h SAL	000	000	000	0	5	8

Burdette, Gorin 7 and Crandall, White 4; Skordion, Stachurski 4, Napoles 5, Wallace 7, and Klutz, Robertson 4, Shea 8. W—Burdette. L—Skordion.
Home runs — Milwaukee, Burdette, Mathews, Aaron, Calderone, Smalley.

EXHIBITION STANDINGS
(Major League Competition Only)

AMERICAN LEAGUE

	W	L	Pct.
Baltimore	11	6	.647
Philadelphia	11	7	.611
Boston	13	10	.565
Chicago	13	10	.565
Washington	9	10	.473
Cleveland	8	10	.444
New York	9	14	.391
Detroit	7	13	.350

NATIONAL LEAGUE

	W	L	Pct.
Pittsburgh	11	6	.647
Brooklyn	14	10	.583
New York	11	8	.579
St. Louis	12	9	.571
Cincinnati	16	14	.533
Philadelphia	11	16	.407
Milwaukee	7	11	.389
Chicago	6	15	.285

SPORTING GESTURES

by Howie Greenwald

Pro Wrestlers Practice Faking

You'd think a wrestler would watch other wrestlers wrestle, pick up a few new holds, a bit more of the mat know-how, a few of the intricate wrinkles in the strenuous sport.

But ask a college wrestler if he ever pays much attention to professional wrestlers, and you've got further proof that pro mat tactics are pure entertainment and far from a competitive "sport" of any kind.

GOVIG

McCUSKEY

Govig Has His Say

Dick Govig, the 20-year-old Iowa athlete who Saturday won the third national wrestling title in Hawkeye history, has a few candid comments to offer on that topic.

Does he think professional wrestling is a fake? "I'd say yes. It's a fake," Govig admitted. "I'd say they were good actors. Those men train how to fake holds just like kids in college wrestling train to perfect them. But I don't follow it too much. . ."

If the big-time isn't the source of inspiration for college wrestlers, where does the interest come from? What's the kick in scrambling and sweating on the mats?

Wrestling 'Most Strenuous'

"Wrestling is hard," Govig conceded. "It isn't like some other sports. It's by far the most strenuous of the bunch."

Govig should know. He's a three-year letterman in high school football at Britt, and won another four letters in baseball there.

"But it's a competitive sport just like any other," he went on. "There's a satisfaction in winning just like in basketball or football. We all enjoy the sport or we wouldn't be working so hard for so long."

No Creampuff Training Sessions

Coach Dave McCuskey's reputation in building championship teams and producing championship wrestlers wasn't built on sweetness-and-light workouts. His boys train on the mat for almost two hours each day, then run a mile around the field house track after each session. Top physical shape just has to come.

And McCuskey has a strange notion about his wrestlers. He expects all of his boys to win. Last weekend, no one of the five wrestlers who went to the NCAA's figured he could win the crown, but McCuskey never voiced any of that pessimism on the trip to Norman, Okla. Some of that optimism must have rubbed off, and most of it settled on Govig. The sophomore grappler took four straight to win the 123 pound title.

Chicago Surprised by Firing of Cavaretta; Matthews Says; 'It Was Either Him or Me'

CHICAGO (AP)— Phil Cavaretta's sudden dismissal as manager of the Cubs Tuesday took Chicago by complete surprise.

The appointment of Stan Hack, another Chicago favorite, as Phil's successor was considered logical.

The surprise was that Cavaretta was released in the midst of spring training.

"Even the most severe critics of Phil Cavaretta as a manager — and they were few—had no notion a change was in the offing," said the Chicago Daily News.

"Newspapermen assigned to the Cubs were open-mouthed in surprise when personnel director Wid Matthews announced the managerial switch in his Dallas hotel room. . ."

John P. Carmichael, sports writer of the Daily News, wrote that "P. K. Wrigley, Cubs owner, revealed today that Wid Matthews also faced the loss of his job in the same shakeup" that cost Cavaretta his.

'Speaking from his Phoenix home," Carmichael wrote, "Wrigley said: 'Prior to the decision in Cavaretta's case, my associates and I sat down to discuss the situation relative to whether we needed a new manager, a new personnel director, or, perhaps both.

" 'It finally was decided that a new manager was more imperative at this time.' "

The News, in a story from Dallas, said Cavaretta disclosed he had talked with manager Charley Grimm, offering his services to the Milwaukee Braves as either a reserve first baseman, coach, or combination of the two.

The News story added:

"The Cub players were equally dumfounded when they heard the news."

The Chicago American quoted Cavaretta out of Dallas as saying he knows only one reason for his dismissal:

"It's because I talked to Mr. Wrigley," the newspaper quoted Cavaretta.

Cavaretta told the American of a meeting with Wrigley at Phoenix, Ariz. March 18.

"I thought a conference was in order and Mr. Wrigley agreed with me," Cavaretta said. ". . . We were both unhappy over the events of the day. We had just lost a game to the Giants that we should have won, and Mr. Wrigley was present to see the sudden, sad turn of event."

Cavaretta went over the entire team with Wrigley, player by player.

"I came away from the session feeling real good," Cavaretta said. "Mr. Wrigley told me he'd get in touch with Wid Matthews, and tell him about our chat, and get him working on the items which were discussed.

"That just goes to show how wrong a fellow can guess," Cavaretta was quoted as saying. "Now that it is all over, that chat with the big boss is the only reason I can directly connect to my firing.

"Frankly, I don't think I deserve this kind of treatment . . . I am confident at least 95 per cent of the players were with me . . . All I ever asked was all-out effort."

Sweeney Named To Pilot Los Angeles Angels

LOS ANGELES (AP)—Bill Sweeney Tuesday was signed to a one-year contract to manage the Los Angeles Angels in the Pacific Coast league.

Sweeney, who piloted the Angels from 1943 through 1946 and won two pennants, replaces Stanley Hack, who was elevated to manage the parent Chicago Cubs.

Edward S. Rose Says
We carry for your convenience many Drug Store items such as Tooth Pastes — Shaving Creams — Hand Lotions — Deodorants — MARCELLE COSMETICS — Diabetic Supplies — First Aid Items — Baby Wants — and other products to fill YOUR PRESCRIPTIONS —
DRUG SHOP
109 S. Dubuque St.

Steve O'Neill Cites His Most Interesting Play

(This is the second in a series of 16 articles writen for the Associated Press in which major league managers discuss important plays.)

By STEVE O'NEILL
Manager, Philadelphia Phillies

A play that happened in the 1920 World Series is one I'll never forget.

I was catching for Cleveland in the second game of the Series against Brooklyn in Ebbets field. We had won the first game.

In this one the Dodgers had the bases loaded with one out. The next batter, Hi Meyers, hit the ball back to Larry Gardner at third base. He tossed to me at the plate for the second out. I tossed the ball to first base hoping Doc Johnston would get it to complete the double play. But my throw hit Meyers in the back and he was safe.

O'NEILL

The ball fell to the ground and Johnston picked it up. It's a good thing he was alert because Tommy Griffith, who had been on second, tried to score on the play. He beat the throw home but I blocked the plate with my left foot and there was no way Griffith could touch the plate.

I tagged Griffith for the third out. It was one of the oddest Series double plays I ever saw—third base to home to first to home.

Manager Wilbert Robinson of the Dodgers came out of the dugout and called down the umpire because I had blocked the plate.

When I went over to pick up my mask, which I had thrown near the Brooklyn dugout, Robbie followed and said:

"More power to you kid. I did the same thing myself."

Bob Hazlett To Lead Hawkeyes in NCAA Gymnastics Meet Friday

A team of four performers, including Bob Hazlett, defending champion on the trampoline, will represent Iowa in the National Collegiate gymnastics meet at Champaign, Ill., Friday and Saturday.

Hazlett also will compete in tumbling, the event in which he won the Big Ten title. Jim Norman, who defeated Hazlett in the trampoline event in the Big Ten meet, is another outstanding Hawkeye.

Other Hawkeyes in the NCAA are Capt. Dean Willwerth, side horse and parallel bars; and Jerry Kottong, trampoline.

NCAA Offers TV Plan; Big Ten Tells Members To Oppose

KANSAS CITY(AP)—The NCAA's television committee Tuesday recommended a nationally controlled TV football program and promptly ran into major opposition from the Big Ten conference on the issue of regional telecasting.

A full-blown fight loomed over the NCAA's recommendations for 12 nationwide telecasts, with regional TV games restricted to Thanksgiving Day.

The Big Ten TV committee quickly recommended its conference members vote against the NCAA plan and strongly urged its own idea of nine regional and three nationwide telecasts. There was a hint the Big Ten might break and go ahead with its own regional program if the NCAA mail vote upholds the national televising proposal of its committee.

But the NCAA declared its plan "better serves the interests of intercollegiate football" in rejecting the Big Ten's proposal. Besides stiff-arming the regional idea, the NCAA also recommended a ban on televising of sellout games and panoramic telecasts—taking brief shots from several games being played simultaneously.

IM VOLLEYBALL

Phi Epsilon Kappa 3, Delta Sigma Delta 0
Sigma Alpha Epsilon 3, Delta Tau Delta 0
Alpha Kappa Kappa 3, Phi Alpha Delta 0
Alpha Tau Omega 3, Acacia 0

82 High Schools Enter Meet Here

Eighty-two high schools have entered the class AA and C indoor track meets in the field house Saturday, with the record total of 1,424 athletes named.

The double-meet program, with a total of 32 scoring events and 624 points, opens with the broad jump at 12:30 p.m. Starting time of the 50-yard dash heats has been moved up to 1 p.m. from the original time of 1:30 p.m. Des Moines (North) and Toledo Juvenile home are the defending champions.

Black and white . . . no question about it, the "sport coats with character." You owe it to yourself to see this new conception in fabric and color appeal. Made of fine long, staple wool with a cashmere "Feel" and "Look" and woven in a distinctive basket weave. See them . . . you'll be glad you did!
THIRTY-FIVE DOLLARS
Another Fashion-First . . .
Exclusive at Stephens

Want lower golf scores consistently?

ASK ANY GOLFER WHO OWNS A SET OF SYNCHRO-DYNED CLUBS!
Hundreds of unsolicited testimonials from amateur golfers tell the same story on Spalding Synchro-Dyned woods and irons — golf's more fun now and a lower-scoring game, too!
You'll see why the first time you play these advance-design clubs. Your shots are easier to control, your swing is freer, your timing more uniform — because every wood, every iron has the identical contact feel!
Have your Spalding dealer fit you now.
SPALDING
Synchro-Dyned
BOBBY JONES* WOODS & IRONS
JIMMY THOMSON* WOODS
*MEMBERS OF SPALDING ADVISORY STAFF

her old man . . .

didn't even ask how much I make . . . just looked at my St. Clair-Johnson suit and said, "OK, she's yours" Gosh, my SC-J only cost me
$55.00
where good clothing is not expensive
ST. CLAIR-JOHNSON
Men's Clothing • Furnishings

Plane Crashes into Mess Hall; 7 Men Killed, 10 Injured

FT. BRAGG, N.C. (AP) — A big C-119 Flying Boxcar, falling in flames, glanced off an officers quarters, bounced across a parade ground and crashed into a mess hall here Tuesday.

Seven men died in the crash and in flames that shot from the wreckage of the shattered plane and mess hall. At least 10 men were injured, the air force reported.

Five of the dead were in the plane and two in the mess hall.

Two airmen and two soldiers in the plane were hurt. Five others in the mess hall, preparing dinner for an army psychological warfare unit, were among the injured. One man was hurt fighting fire and trying to rescue the injured.

Time Saves Lives

Only the time element kept the death toll from mounting into the scores when the plane crashed about 10 a.m. More than 150 soldiers would have been in the mess hall two hours later.

Scores of soldiers and civilians at this huge army post stood horrified as the crippled C-119 plane, which had just taken off from adjacent Pope air force base for Louisville, Ky., turned in a cloudy sky and tried desperately to make it back to Pope.

The pilot, 1st Lt. Albert W. Parks, 25, of Cannelton, Ind., was credited by the air force with a heroic effort to save his plane. Injured, he died three hours after the plane crashed.

Bursts Into Flame

The mess hall, torn apart by the force of the crash, burst into flames. The wreckage, fed by gasoline from the plane, burned for several hours. Firemen extinguished the flames once but they burst out again when a gas tank exploded three hours after the crash.

Witnesses pieced together a grim story of how the pilot, a member of the 37th air transport squadron from Sewart air force base, Tenn., tried to save the plane and his men.

Everything Reported Normal

One crew member, Airman 1C Eugene R. Snyder of Donelson, Tenn., the flight engineer who was only slightly injured, reported "everything was normal" when the plane took off for Louisville with five army passengers and a crew of four.

He said that when one engine failed, "the pilot began a slow turn to return to the field. We had full power on the good engine, but were losing altitude fast. The pilot told me to tell the men to get ready to jump. I stood up. I saw we were too low. At almost the same instant we hit something. I looked out the window. I saw a wing hit a telephone pole and I ducked behind the pilot and rode it out."

(AP Wirephoto)

THE RIGHT WING OF A C-119 IS SHOWN as the plane burns after crashing in a mess hall on takeoff at Ft. Bragg, N.C., Tuesday. Seven men were killed, five of them on the plane and two in the mess hall, and at least 10 men were injured. The plane was en route to Louisville, Ky., with nine men on board. The pilot, 1st Lt. Aubert W. Parks, 25, of Cannelton, Ind., was credited by the air force with a heroic effort to save his plane. He died three hours after the crash.

ROTC Promotes 33 To 1st Lieutenant

SUI's army ROTC unit has promoted 33 students to the rank of cadet first lieutenant, Col. Walter E. Sewell, head of the ROTC department, said Tuesday.

The new officers are John R. Burrows, A4, Belle Plaine; Clarence Hunter, A4, Cedar Rapids; Russell Kair, C4, Clinton; Milton J. Brown, L1, Council Bluffs; James Pratt, A3, Council Bluffs; John Rathert, C4, Cresco; David Cohen, Des Moines; Robert Dunley, A4, Des Moines.

Harlan Dubansky, A3, Des Moines; Jerry Robinson, C4, Des Moines; Charles Baule, E1, Dubuque, Charles Goeldner, A4, Earlham, Forrest Houser, A3, Griswold; James Murphy, C4, Ida Grove; Robert Overholtzer, C4, Ida Grove; Walter Ingram, E3, Iowa City.

Charles Waller, E3, Iowa City; John B. Husmann, A3, Knoxville; Adelbert Martin, L1, Nevada; William Gleason, C4, New Hampton; Robert Linder, A4, Oelwein, Stanley Levinson, A4, Ottumwa.

William Piper, A4, Sioux City; Daniel Cosgriff, C4, Tipton; Darrell Ulch, E2, Swisher; Charles Bates, L1, Wapello; Thomas Colglazier, C4, Wapello; Leroy Berry, C4, Waukon; Gerald Harbert, A4, Temple City, Calif.; Donald Otten, A3, St. Louis, Mo.; Leo Gildersleeve, A4, Maybrook, N.Y.; Robert Hazlett, A3, Canton, Ohio, and James Sanberg, C4, Lake Geneva, Wis.

WSUI To Air Cyrano Scenes

Scenes from one of the greatest plays of all time will be presented tonight at 7:30 on WSUI. Cyrano de Bergerac, the tragic love story of the man who had an elegant vernacular and not so elegant appearance, will be heard on "Great Scenes from Great Plays."

Walter Hampton will again be heard as Cyrano. Hampton has received recognition in London Paris and New York as one of the foremost presenters of Cyrano. The play was written by Edmond Rostand, the French poet and playwright.

Mental Nursing Parley Set for Independence

Demonstrations of techniques in providing therapies for the mentally ill will be a feature of a conference for nursing personnel from Iowa hospitals Thursday and Friday at the Mental Health institute in Independence.

Sponsored by the Interdivisional Council on Psychiatric and Mental Health Nursing of the Iowa League for Nursing, the conference will be the sixth in a series planned to help nurses and attendants in Iowa hospitals improve care of the mentally ill. Mary Lohr, assistant professor of nursing at SUI and chairman of the Interdivisional council, is in charge of conference arrangements.

Nearly 40 nurses, attendants and administrators from Iowa schools of nursing are expected for the meeting in Independence. Demonstrations of therapies will be under the direction of doctors and other staff members of the host institution.

Therapies which conference participants will have an opportunity to observe are deep insulin coma therapy and electric shock therapy, and the use of psychodrama, music, art and occupational therapy in helping the mentally ill person overcome his tensions and work through his problems.

Dean Myrtle E. Kitchell of the SUI college of nursing will preside at a meeting of the steering committee of the Interdivisional council Thursday afternoon. Conference participants will be welcomed by Dr. Donald Kyer, superintendent of the Independence Mental Health institute, Friday morning.

Chairman of the meeting's general sessions will be Mrs. A. K. Heinzelman, acting assistant chief of nursing education in the Knoxville Veterans Administration hospital; Mrs. Burnette Nicholson, chairman of the committee on content of the aide program, also of the Knoxville hospital, and Geraldine Buse, nurse consultant of the division of public health nursing of the Iowa state department of health.

Gale Jensen, director of the institute of education, Grinnell college, will serve as resource person throughout the conference.

General session topics Friday morning will be discussion and demonstration of ways to approach patients and of methods of moving bedridden patients in the event of disaster such as fire.

4 Faculty Members Plan Mt. Vernon Career Day Talks

Four instructors at SUI will take part in WaMaC conference career day at Mt. Vernon April 1, it was announced today by Donald Rhoades, SUI coordinator of high school services.

According to Rhoades, students from all of the eight schools in the conference are expected to attend the career day program, which will be held on the Cornell college campus.

Students are expected from the following schools: Anamosa, Independence, Manchester, Maquoketa, Marion, Monticello, Tipton and Vinton.

Discussion of careers in civil service will be led by Prof. Russell Ross of the SUI department of physical science.

Careers in medicine will be discussed by Dr. Woodrow Morris, assistant dean of student affairs in the college of medicine. Dr. Morris is also associate professor of clinical psychology and senior psychologist in the psychopathic hospital.

Charles Barnum, instructor in the school of journalism and assistant publisher of student publications, will discuss careers in journalism. The vocation of laboratory technician will be explaine dby Peter Johnson, supervisor of the blood transfusion service in the University hospitals.

National Congress Of Student Group To Be Held Here

The seventh national congress of the National Student association will be held at SUI from Aug. 18 to Sept. 1.

The congress at SUI will follow the second international student relations seminar which will be held in Cambridge, Mass., and Ames from July 12 to Sept. 1, NSA officials said Tuesday.

The program, initiated in the summer of 1953, is designed to provide students with specialized knowledge in the field of international relations as it affects student life. It aims to train a group of individuals capable of representing the association overseas, and of conducting NSA's international program on the member campuses.

Students Eligible

SUI is an NSA member and all students at NSA member schools are eligible to compete. Those selected will receive scholarships which will cover room, board, tuition and transportation.

The first part of the program, at NSA's international offices in Cambridge, Mass., consists of five weeks of seminars and lectures by leaders in the academic and student worlds, and of individual research on student topics in specific areas of the globe. Speakers at last year's program included Douglass Cater, Washington editor of "The Reporter," and professors William Y. Elliott, F.S.C Northrop, and William L. Hansberry of Harvard, Yale and Howard universities respectively.

Students will use the facilities of the Harvard university summer school for all living accomodations, and do research in the Harvard libraries and in the files of the international commission.

Forms, Posters Sent

Application forms and posters announcing the program have been sent to deans, student body presidents, and the chairmen of political science departments at member colleges.

Applicants should be able to demonstrate interest in international relations and in student activities. Previous experience in NSA is not necessary, but knowledge of one particular geographical area, or of one or more foreign languages will weigh in the applicant's favor.

Deadline for applicants is May 10. The selection committee will announce its decisions on June 1.

Illinois Police Arrest Man Wanted Here On False Check Count

LeRoy S. Johnson, wanted by Iowa City police for more than five months on a false check charge, was picked up by Decatur, Ill., police Tuesday when he tried to cash a bad $300 check at the National bank there.

Johnson, who earlier was successful in cashing a $200 bad check at the same bank, was recognized by the teller on his second trip. The teller stalled Johnson and called the police.

Iowa City has had a warrant out for his arrest since March 9, when Johnson bought a camera at a downtown drug store for a worthless $91.55 check. They were looking for him last fall also on another check-passing attempt.

The 41-year-old Johnson has a criminal record dating back several years, according to authorities, and is wanted on check charges in four other states besides Iowa—Illinois, Minnesota, Nebraska and Wisconsin.

Davenport, Waterloo, Clinton, Cedar Rapids, Washington and a dozen other cities have also been searching for Johnson, authorities said.

The trial to Johnson's capture led all over the state. Although he has sent $100 money orders to his wife in Rock Island, Ill., periodically, he moved on so fast that law enforcement officers could not trace him from the postmarks.

Dean Phillips Backs Gold Standard Bill

Dean-Emeritus Chester A. Phillips of the SUI college of commerce is one of 51 members of the Economists' National committee on Monetary Policy who have signed a statement urging congress to pass a bill returning the U.S. to the gold standard.

The statement was signed by economic consultants and faculty members on staffs of universities and colleges. It said:

"We the following members of the Economists' National Committee on Monetary Policy, urge congress to enact the Bridges-Reece Gold Standard Bill, S. 2332 and H. R. 6230, in order that the people of the U.S. may be given the benefits of a gold standard and redeemable currency at the statutory rate of $35 per fine ounce of gold.

Phillips, contacted Tuesday afternoon, declined to comment on the statement he signed.

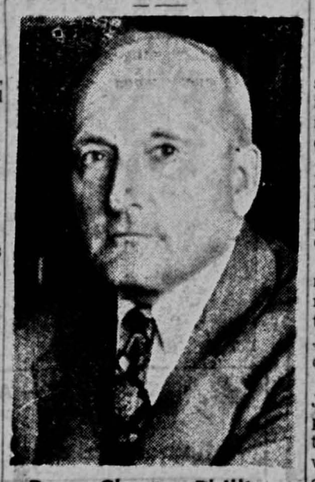

Dean Chester Phillips
Signs Statement

Hancher To Attend Dental Conference

President Virgil M. Hancher and several faculty members will take part in the two-day conference on dental health education Thursday and Friday at the Iowa center for continuation study.

The first conference of its kind, it is designed to bring together representatives of state, county and community organizations for the purpose of examining objectively all the facts pertaining to dental health problems.

Programs and activities of various dental health organizations and the status of dental health in Iowa will be discussed.

Participating faculty members will be: Professors W. J. Simon, dean of the college of dentistry; Manford H. Kuhn, sociology and anthropology and Kenneth E. Wessels, college of dentistry.

City Record

DEATHS

Fred Timson, 50, La Porte City, Tuesday at University hospitals.

George Mercer, 81, Rippey, Tuesday at University hospitals.

Virgilene Scott, 83, Strawberry Point, Tuesday at University hospitals.

BIRTHS

To Mr. and Mrs. Herbert Brant, Riverside, a boy Monday at Mercy hospital.

To Mr. and Mrs. Virgil Burnett, Riverside, a boy Monday at Mercy hospital.

POLICE COURT

Keith L. Jones, A3, Iowa City, fined $12.50 after pleading guilty to a stop sign violation.

Robert H. Drake, 226 S. Lucas st., fined $5 on a charge of driving a car which made excessive noise, and was ordered to have the defect repaired.

William C. Boughton, 1618½ Muscatine ave., fined $5 for having a truck loaded with limbs and parking it in such a way that it created a traffic hazard.

Donald J. Seydel, 1107 S. Summit st., a charge of speeding in a restricted zone was transferred to the court of Justice of the Peace J. Newman Toomey on a change of venue.

Richard G. Callahan, 610 N. Johnson st., fined $12.50 after pleading guilty to a charge of disturbing the peace. Callahan waived preliminary hearing on a charge of resisting arrest and was bound over to the grand jury on that charge.

Reach MORE BUYERS Through the CLASSIFIEDS

TAKE THE WORK OUT OF SELLING WITH WANT ADS

WANT AD RATES

One day ..... 8c per word
Three days ..... 12c per word
Five days ..... 15c per word
Ten days ..... 20c per word
One Month ..... 39c per word
Minimum charge 50c

CLASSIFIED DISPLAY
One insertion ..... 98c per inch
Five insertions per month, per insertion ..... 88c per inch
Ten insertions per month, per insertion ..... 80c per inch
Daily insertions during month, per insertion ..... 70c per inch

Bring Advertisements to The Daily Iowan Business Office Basement East Hall Or Call

4191

Lost and Found

FOUND. Glasses — x2671.

Apartment For Rent

FOR RENT: Basement apartment for 2 student men. Dial 6403.

SMALL furnished apartment. Third floor. No children. 815 N. Dodge.

BACHELOR apartments for rent. 804 N. Dubuque st. Dial 8-2959

Baby Sitting

WANTED. Baby sitting. Dial 8-2218.

WILL care for child in home. Dial 8-1538

JACK and Jill Playschool. Dial 8-3890.

BABY sitting. Dial 4582. Ask for Arlene.

PICTURE FRAMING
Neatly Done . . . Reasonably Priced
Stillwell Paint Store
216 E. Washington Dial 9643

Cash FOR ANY Purpose
Small Monthly Payments.
Federal Discount
130½ S. Clinton
Phone 8-3661
"MONEY IN MINUTES"

Who Does It

LAWNS graded. Light bull-dozing scoop. Jack Sterlane. Phone 3091 or 8-1944.

GARDENS PLOWED. Manure for gardens. Jack Sterlane. 3091 or 8-1944.

QUALITY wall washing, painting, and papering. Dial 4448.

USED TV. Sales, Rentals. House TV service. UHRENHOLDT'S. 932 S. Linn. Phone 2522.

VINYL plastic floors, wall. Best for less. Free estimates. Charles Blackman. Phone 6541 Route 5.

AUTO PARTS for sale. Goody's. 801 Maiden Lane. Dial 5992.

INSURANCE. Real Estate, Property Management. Darling & Co. Dial 8-1611.

RENTAL TOOL? Byron Hopkins. Paint, glass, tile floor coverings.

Sewing

WANTED. Dressmaking. Dial 5986.

Wanted

MEN to be trained as Artificial Inseminators for Curtis Candy Co. Farms. Opportunity to establish your own business on a permanent basis. Small investment Training at our expense.

GOLF CLUBS in good shape. Dial 8-0773.

WANTED—Medium size STEEL TRUNK. Phone ext. 4137.

WANTED: Student. Kitchen helper. Noon hours. Apply Reich's Cafe.

EXCHANGE good Des Moines Duplex for Iowa City property. 1217 Pickard, evenings.

Household Goods

HOOVER cleaner overhauled and guaranteed, $17.50. Attachments $5. Phone 2191. Hoover dept.

WANTED
Student to work afternoons and Saturdays in clothing store. Experience preferred.
Write to Box 16, Daily Iowan.

WANTED TO BUY
GOLF BALLS
HOCK-EYE LOAN

For foot comfort . . .
For new shoe look . . .
ED SIMPSON'S
Shoe and Service
113 Iowa Ave.
We Carry A Complete Line of ENDICOTT JOHNSON men's dress shoes.

Instruction

BALLROOM DANCE lessons. Mimi Youde Wuriu. Dial 9485.

MEN AND WOMEN to train for motel management and operation. Only matured will be considered. Age 25 to 59. Write NATIONAL MOTEL TRAINING. Box 15 Daily Iowan, Iowa City.

Work Wanted

WASHING and ironing. Dial 8-5.98.

Rooms For Rent

DOUBLE room for rent. Male students. 215 E. Ronalds. Phone 8-1348.

SLEEPING rooms for two male students. Near campus. 5426.

FOR rent. Room. Girls. Dial 4582.

FOR men: double room with bath — Phone 4503.

Typing

MANUSCRIPT and Thesis typing. Ex-commercial teacher. Guaranteed satisfaction. Reasonable. 8-2493.

TYPING — 2447.

TYPING. 8-2498.

Autos For Sale — Used

1948 STUDEBAKER Commander. Low mileage. $425. Will trade. Phone 8-4155.

LINCOLN V-12 1946 Club Coupe. Excellent condition. Electric windows. White side walls. Priced to sell. Call 9584 after 5.

WANTED: New wrecks and junks. Phone 8-2681.

1941 four door DODGE. Good heater and tires. Best offer. 100 Westlawn park after 5 p.m.

CONVALESCENT & REST HOME
Former modern hospital converted to quiet, restful convalescent home. Registered nurses in charge at all times. Excellent location, quiet surroundings, good meals. Private or companion rooms. Inquiries and investigation invited. Benjamin Hershey Memorial Hospital-1810 Mulberry Ave., Muscatine, Iowa.

SPARE TIME INCOME
Reliable person to service Automatic Merchandise Dispensers in this county. Full or part time.
No Overhead - No Selling - Immediate Income
Qualified person will have opportunity to earn $5,000.00 and up yearly. Small investment of $590.00 cash required, secured by inventory. Write giving one character reference, age, make of car, address and phone number for personal interview with factory representative.
Master Mfg. Co., Dept. 140, 6523 Euclid Ave., Cleveland 3, Ohio

Miscellaneous For Sale

GOLF CLUBS, Tennis Rackets, Golf Balls, Hot Plates, and Electric Irons. Hock-Eye Loans.

FOR SALE — Good used miscellaneous furniture. Bargain prices. Thompson Transfer and Storage Co.

CAPITOL Record Player with L.P. attachment. $33. Call 4816.

BABY Buggy. Phone 8-4176.

BEAUTIFUL new two-tone three pieces lady's air plane luggage for wholesale. Dial 8-3769 after 5.

WATCHES, JEWELED. RECONDITIONED $7.50 and up. Now discontinued models. 25% off. Wayners Jewelry.

FOR SALE. Laundromat also Maytag. Best offer. Phone 8-3883 or 9327.

FOR SALE — Navy blue serge double-breasted suit. Size 36. 6009.

LUGGAGE. Footlockers, trunks. Hock-Eye Loan.

FOR SALE: Auto and Fire Insurance. Whiting-Kerr Realty Company. Dial 2123.

USED TV sets 12½"-17", $45-75. Dial 6302.

FOR SALE. Baby parakeets and canaries. Dial 2662.

PARAKEETS. Dial 8-3057.

Help Wanted

NON-SALES position open. Monday through Friday 6 to 11 a.m. Toy Center.

LUTHERAN BROTHERHOOD
Legal Reserve Life Insurance

The Lutheran Brotherhood Story
Chap. 4
Life Insurance for all Lutherans from birth to age 63. Saving plus protection for men, women, and children.
EUGENE BICKFORD
1608 Mt. Vernon
Cedar Rapids Iowa

Must Sell Furnishings
Dining and living sets, gas range, electric range, rugs, refrigerator, 15 cu. ft. freezer, ¾ H.P. air conditioner, fireplace iron, electric log.
WARREN CONRAD
Dial -3128

DAILY IOWAN WANT AD ORDER BLANK

To determine cost of ad turn to rate box, first column of want ad section

Cost

THE DAILY IOWAN WANT ADS

NAME

ADDRESS

TOWN

Publish Ad the Days Checked:
Tues.
Wed.
Thur.
Fri.
Sat.
1 mo.

WRITE AD CLASSIFICATION HERE —

Please Print Your Ad

LAFF-A-DAY

Copr. 1954, King Features Syndicate, Inc., World rights reserved. 3-31

"Maybe if we folded the cuffs back—"

BLONDIE By CHIC YOUNG

BEETLE BAILEY By MORT WALKER

Davis Comes to SUI As ROTC Professor

Maj. Richard W. Davis Jr. has been added to the ROTC staff, Col. Walter E. Sewell, professor and head of military science and tactics said Tuesday. Davis has been assigned as assistant professor of military science and tactics.

Davis comes to SUI from Ft. Benning, Ga., where he attended an advanced infantry class during 1953 and 1954. His primary assignment here is as an infantry instructor. Presently he is teaching a military science IV class.

Worked With Infantry

While this is Davis's first assignment to a university ROTC unit, he served last summer in the Ft. Benning 1953 infantry ROTC summer camp.

Davis has been in the army since 1945. Before that he attended Brown university, Providence, R. I., from September 1941 to June 1942. In July 1942 he was appointed to the U.S. Military academy, West Point, N.Y., where he was graduated and commissioned in 1945.

He served in Germany from October 1945 to November 1948, and in Korea from January 1952 to December 1952.

In 1950 he attended Basic Airborne school, Ft. Benning, Ga., and was awarded the Parachutist Badge. Davis said since that time he has made about 20 jumps.

Has Combat Badge

In addition to the parachutist badge, Davis also wears the Combat Infantry badge awarded him in June, 1952.

Spear-fishing and photography are favorite hobbies of Davis. He said he does not expect to be able to do much spear-fishing while in Iowa though.

Davis lists his home as Assonet, Mass., where he was born Jan. 14, 1923.

He is married and has two children, a daughter Donna, 7, and a son Richard III, 3.

Maj. Richard Davis
Joins ROTC Staff

April Proclaimed As Cancer Control Month by Beardsley

DES MOINES — Governor William S. Beardsley Tuesday signed a proclamation declaring April "Cancer Control Month."

In it he called attention to the fact medical authorities estimate that one out of every five Iowans will eventually have cancer and that these medical authorities state that nearly half of those who develop cancer could be saved by early diagnosis and treatment.

The governor pointed out that 4,084 homes lost loved ones to cancer in 1952. He noted that medical authorities point to a lack of knowledge about the early signs of cancer as being the primary cause of these deaths.

Has Fine Programs

"It is by virtue of all-around fine programs of cancer control, such as we have here in Iowa, that will some day win the battle against our second greatest killer, Beardsley said.

"The Iowa division of the American Cancer society has won national awards for three years for its work in cancer control. As the only volunteer organization striking back at cancer through research, education and service, Iowans will be receiving their money's worth when giving to the ACS this month. I understand these national awards for program excellence were earned with a state administrative overhead considerably lower than the national average."

Beardsley Impressed

Beardsley was particularly impressed with the amount of money being spent on research here in Iowa by the state division. In the past seven years, $1,055,416 has been used for research. Of this amount, $309,216 has gone into Iowa's own research program at Iowa City, Ames and Council Bluffs.

"The Iowa division's free quarterly magazine, New Horizons, is an excellent means of keeping abreast of what's current in cancer control progress," concluded the governor.

3 Schools Given Superior Ratings In Play Competition

Williamsburg, Luana consolidated and Joyce Independent high schools copped superior ratings in competition among class C schools in the Iowa High School Play Production festival being held at SUI.

Prof. Charles C. Ritter of the SUI dramatic arts department said 67 school are competing in the festival which ends Saturday afternoon.

"Pink and Patches" was the title of Williamsburg's winner; Luana consolidated presented "Minor Miracle"; and Joyce Independent's was entitled "I Shall Be Waiting."

Nine other schools received excellent ratings. The high schools and their plays are: Olds, "Balcony Scene;" Fayette, "Concert in the Park;" Grafton, "And There Was Light;" Stuart, "Gray Bread;" Mount St. Claire academy, Clinton, a cutting from "Anne of Green Gables;" Underwood, "The Case of the Crushed Petunias;" West Liberty, "Ladies of the Mop;" and Earlville, "When Shakespeare's Ladies Meet."

Some 457 students are participating in the plays which will be presented in the morning, afternoon and evening each day. However, no plays are scheduled for either Friday or Saturday morning.

All plays are limited to 35 minutes and are being given in the dramatic arts building.

IOWA SENATORS VOTE

WASHINGTON (AP)— Senators Hickenlooper, Iowa Republican, and Gillette, Iowa Democrat, voted with the majority Tuesday as the senate, by a 72-8 vote, completed congressional action on the compromise bill cutting federal excise taxes on a long list of items.

Hearing Set Today To Consider Plea Of Local Attorney

Hearing on charges against William H. Bartley, a local attorney, accused of breaking and entering and disturbing the peace has been set for today at 9 a.m. in Johnson county district court.

Bartley, who appeared in district court Monday morning before Judges James P. Gaffney and Harold D. Evans, pleaded innocent to the first charge. He offered, through his attorneys, to plead guilty of the lesser offense of disturbing the peace.

Today's hearing was set to consider Bartley's pleas to the two charges which are included on one indictment.

Accused of Housebreaking

Bartley has been accused in a county attorney's information of breaking into a house at 935 E. College st. last Dec. 18 "with intent to commit a public offense."

The Iowa City lawyer is a former city attorney and was president of the Iowa City board of education until his term expired March 15.

He is also a candidate for the Democratic nomination for county attorney.

Is Complaining Witness

A complaining witness in the case against Bartley is Anne Darr, 35, who at the time of the incident was a tenant in an apartment on the third floor of the building at 935 E. College st.

The information accuses Bartley of breaking the lock on the door of Miss Darr's apartment, entering the premises and creating a disturbance there at about 1.:30 a.m. on Dec. 18.

Testimony of Miss Darr and another witness, Thelma Hand, who also lived in the house at the time, was included in the information. According to Miss Darr's testimony, "The defendant appeared to be intoxicated."

Bartley was given the opportunity by the judges to present not more than three witnesses at the hearing this morning to determine whether or not to accept the pleas.

Judges Gaffney and Evans, the two jurists for this district, will both preside at all proceedings concerning the case.

Bond was set at $500 with the provision that no bond need be posted until after today's hearing.

Attroneys for Bartley are Ingalls Swisher and Edward F. Rate.

William H. Bartley
Faces Charges

Summer Train Snowed In

(Daily Iowan Photo)

A HAPPY SIGHT TO MOST OF THE YOUNGSTERS that visit the city park during the summer is the little train that makes its route through the park near the lake. At present the train is covered over with a tarpaulin and checking on it is Jim Beer, P4, Centerville. Temperatures which rose to 36 degrees here Tuesday, helped melt some of the five inches of snow that fell Monday. The weatherman has predicted a high of 36 degrees for today.

16 Nomination Papers Filed for County Posts

Petitions filed in the Johnson county auditor's office indicate there will be only four contests for party nominations for county offices on primary ballots here June 7.

Four Iowa City attorneys are in the race for county attorney. The two men seeking the Democratic nomination are attorneys Emil G. Trott and William H. Bartley. On the Republican primary ballot will be attorneys William M. Tucker and Shirley Porter. Tucker is now assistant county attorney.

In the Democratic race for sheriff are three Iowa City men—Frank J. Burns, Glen G. Helmer and Robert E. Rowe. On the Republican ballot, Sheriff Albert J. (Pat) Murphy is unopposed in his bid for re-election.

The other Democratic primary contest will be for county supervisor for the 1956 term. It will be between Robert Mahoney, Oxford, the incumbent, and Leo Tesar, North Liberty.

The five Democrats who are unopposed on their primary ballots will also be unopposed in the Nov. 2 general election, since no Republican candidates have filed for those positions. Four of the five men are incumbents. They are:

R. Neilson Miller, clerk of court; Lumir W. Jansa, treasurer; Dr. George D. Callahan, coroner, and Marvin A. Stahle, supervisor. Stahle seeks the term on the board of supervisors beginning Jan. 1, 1955.

The other Democrat without opposition is Willam L. Kanak, candidate for county auditor. Kanak, now assistant county auditor, seeks to succeed Ed Sulek, who is not a candidate for re-election.

The unopposed candidate on the GOP primary ballot who will have no Democratic opposition in November is R. J. (Dick) Jones, county recorder, who is seeking another term in that office.

Ticket Sale To Begin For University Play, 'The Grass Harp'

Tickets will go on sale Thursday for the fifth University Theatre production of the 1953-54 season, "The Grass Harp," by Truman Capote.

The play, a modern fantasy, will be presented at the University theatre every evening at 8 beginning April 8, through April 14, with the exception of April 11. Harold Shiffler, instructor in the SUI dramatic arts department, is directing the play.

Tickets will be available at the theatre ticket office, room 8A, Schaeffer hall, Monday through Friday from 9 a.m. to 12:30 p.m. and from 1 to 4 p.m. The office also will be open from 9 a.m. to 12:30 p.m. on Saturdays. Students need only to present their ID cards for play reservations.

"The Grass Harp" is Capote's first play. It was first presented by Saint-Subber in association with Rita Allen at the Martin Beck theatre, New York city, March 27, 1952.

Saint-Subber, producer of the play, said he felt the necessity of producing the play because of the "simplicity, honesty and integrity with which he (Capote) stated a basic truth in human relationships."

SUI Council To Elect Officers

Officers will be elected by Student Council Thursday at the first meeting of the newly-elected council members. The meeting will be at 7:30 p.m. in the senate chamber of Old Capitol.

Officers are president, vice-president, recording secretary, corresponding secretary and treasurer. Two members-at-large, with the officers comprise the executive committee, will also be elected.

The procedure for election of the president will allow for a five-minute speech by the member making the nomination, a two-minute speech by the member seconding and a 10-minute discourse by the candidate nominated. The nominees will speak in the order they are nominated.

After the new president is determined, he will take charge of the remainder of the election.

After the new president is elected, Levitt will hand over the C. Woody Thompson gavel.

Each spring since 1949, when Omicron Delta Kappa, men's honorary leadership fraternity, presented the gavel to the council, the gavel is transferred from the outgoing to the incoming president of Student Council.

Because of Thompson's efforts to establish the first representative student organization on the campus eight years ago, the gavel is named in honor of the director of the SUI bureau of business and economic research.

C. Woody Thompson
Worked With Council

MONEY SAVING menus at Lubin's
HAMBURGER and French Fries 39c
Lubin's Drug

ENDS TO-DAY! DEAN MARTIN JERRY LEWIS "MONEY FROM HOME" TECHNICOLOR

ENGLERT

STARTS — TOMORROW
THURSDAY

The world's most beautiful women in the most glamorous entertainment of your lifetime! Adding their own eye-filling curves to the miracle curve of

CINEMASCOPE
YOU SEE IT WITHOUT GLASSES

— PRICES —
Matinees 'til 5:30 65c
Evenings and Sunday 85c
Children Matinees 25c

SHOWS AT 1:30 - 3:25 - 5:25 - 7:25 - 9:25 "Feature 9:45 P.M.

—ADDED—
IN CINEMASCOPE
"CORONATION PARADE"
GHOST TOWN "COLOR CARTOON" —LATE NEWS—

"Doors Open 1:15 P.M."
STRAND
• NOW • "ENDS THURSDAY"
TWO GRAND HITS!
• DAPHNE du MAURIER'S sensational best-seller of a love that never should have been!

CO HIT...

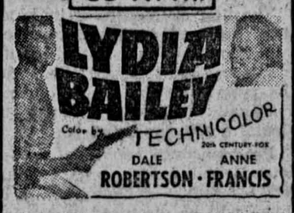

VARSITY TODAY & Thursday!
Fernando LAMAS
Rhonda FLEMING
Jivaro
TECHNICOLOR
with BRIAN KEITH
A PARAMOUNT PICTURE

NOW • Ends FRIDAY
FIRST SHOWING in
Iowa City
Alexander Dumas —
THE GAY SWORDSMAN
The Son of the Musketeers who made History when He Made Love . . .

VARSITY THEATRE
Starts • FRIDAY
Winner of 8 Academy Awards
'Best Picture Of the Year'

'FROM HERE TO ETERNITY'
with Burt Lancaster
FRANK SINATRA
DONNA REED
Montgomery Clift

The Student Art Guild presents
Anna Sten
Fritz Kortner
Fritz Rasp in
'The Brothers Karamazov'
Friday, April 2 at 6, 8 & 10 p.m.
—Shambaugh—

WORLD'S MOST DELICIOUS STEMS!

STARTS THURSDAY
CAPITOL
A BIG HIT MUSICAL COMEDY FILMED EXACTLY AS IT APPEARED ON THE N.Y. STAGE
COMPLETELY HILARIOUS
IN COLOR BY COLOR CORP. OF AMERICA
Top Banana
No Advance In Admission Prices

THE STALK OF THE TOWN!

ENDS TODAY — ACADEMY AWARD SHOW
Audrey Hepburn in Roman Holiday • William Holden in Stalag 17