Serving the State University of Iowa Campus and Iowa City

The Daily Iowan

Est. 1868 — AP Leased Wire, Wirephoto — Five Cents

Iowa City, Iowa, Tuesday, Oct. 20, 1953 — Vol. 97, No. 274

The Weather

Partly cloudy and continued warm today with showers this afternoon or tonight. Clearing and cooler Wednesday. High today, 82; low, 60. High Monday, 84; low, 63.

Coeds Prepare To Build Homecoming Float

(SUI Photo Service)

SHOPPING EARLY FOR HOMECOMING parade float materials are these four SUI coeds who are making sure they have enough chicken wire, paper napkins and other essentials for creating a "thing of beauty" on wheels. Caught in their "early bird" activities are members of Pi Beta Phi sorority, which was also the first women's housing unit to submit an entry for next Friday evening's mile-long parade. At a counter in an Iowa City hardware store are (from left), Karen Peterson, A2, Council Bluffs; Mary Donai, A4, Des Moines; store partner Wilfred Cole; Gwen Johnson, N2, Garner, and Marjgrace O'Brien, A2, Clinton, hoisting the wire. Miss Donai is Pi Phi homecoming chairman, while Miss Peterson and Miss O'Brien will appear in the weekend festivities as members of the famed Scottish Highlanders.

U.S. To Confer With Chinese Reds

Homecoming Plans Develop As Big Event Approaches

On Homecoming day minus four at SUI some preparations are clearly in view while others are strictly behind the scenes.

The Corn monument, a large black and gold map of Iowa supporting a smaller red and white Indiana, is being labeled "Land of Plenty" with golden ears of the state's harvest.

Eight high school bands of eastern Iowa—more than 600 teenage musicians in all—are brushing and one-half parade.

Secrets Are Numerous

But security precautions prevail in many areas of Iowa City up their parade marches, and Shriners of Davenport, Cedar Rapids and Iowa City are summoning up their Mardi gras showmanship for Friday night's mile as student organizations seek to keep their original parade float ideas to themselves.

"Since this is the first Homecoming parade in the university's history," 1949 float-building instructions pointed out, "any idea you have for a float will be an original one."

"But now we are in the fifth year of the parade," say parade officials "and float ideas are being carefully guarded."

So out-of-the-way barns and other remote or easily-guarded premises are at a premium. Here the float builders conceal their trailers and trucks until each chassis blooms—some with colored napkins thrust into chicken wire, some with feminine students and others with cowed and beaten Hoosier figures.

Use Map Idea

As they put finishing touches on the 1953 Corn monument, engineering student builders note that this is the first time since its 1919 beginnings that the design was inspired by geography.

All in all a lot of corn, chicken wire, paper float materials, paper work and football practice goes into a Homecoming.

Yet it's these ingredients and the variety of growing traditions that help explain why more and more alumni and other friends the university will point their r diator caps this week toward Iov City.

★ ★ ★

Hancher, Evy To Open '53 Homecoming

The purchase of Homecoming badges by SUI President Virgil M. Hancher and football coach Forest Evashevski Wednesday morning will officially open this year's badge sale.

More than 200 members of the Tailfeathers pep club will cover all campus buildings as well as business and residential areas of Iowa City in an early effort to sell the 14,000 badges which have been secured.

Dave Hart, A3, Council Bluffs, president of Tailfeathers, has divided the pep club into two teams. Hank Weinberg, A4, New York, N.Y., treasurer, will lead the "golds"; vice-president Stan Gellman, A2, Rock Island, heads the "blacks."

Tailfeathers headquarters for the campaign, in charge of Jo Fymbo, A2, Sergeant Bluffs, will be located in the Student Council office in the Old Dental building until 11 a.m., Saturday. At that time it will be moved to the south end of the stadium.

Proceeds from the sale of badges will be used to pay for the badges and to help cover other expenses connected with Homecoming such as the C

ADVERTISING

More Work Than She Could Handle

Twenty-four replies in four days are the results which Mrs. William Benson, 1311 Kirkwood ave., received from The DAILY IOWAN classified ad she ran recently. As a result of this success, Mrs. Benson must now turn down some of the work for which she was once advertising.

How much did these 24 replies cost Mrs. Benson? The cost of running her ad for 5 days was 90 cents, or approximately 3½ cents per reply.

You too can buy, sell, or rent products and services successfully by advertising in The DAILY IOWAN classifieds. By advertising in this medium you are appealing to a market which spends $20 million annually in the Iowa City area. Call 4191 today and capitalize on this tremendous market.

Highlanders To Receive Treasury Prize at Game

SUI's all-girl bagpipe band, the Scottish Highlanders, will receive a U.S. treasury department award at half-time of the Homecoming football game in Iowa stadium Saturday.

The award, an exact replica, in miniature, of the original Liberty Bell, will be presented by Gerard S. Nollen, Iowa chairman of the savings bond division of the United States treasury, in recognition of the band's work in connection with "Thrift for Security Savings Bond Drive" in Iowa last spring. Drum major Marydale Merrill, A2, Ida Grove, will accept for the Highlanders.

Here also for the presentation will be Vernon L. Clark, Washington, D.C., national chairman of the U.S. savings bond division, and Fred Carl, Des Moines, advertising and publicity chairman for the Iowa savings bond division.

Living Symbol Role

The Highlanders, who acted as living symbols for the bond drive, posed for pictures, performed at numerous rallies throughout the state, made radio and television appearances, recorded radio commercials and appeared in films for television.

Highlanders director William L. Adamson estimates that the girls traveled 2,000 miles, performed before 30,000 persons and contributed more than 7,000 girl-hours to the drive.

The campaign was planned and all publicity and advertising created by members of Alpha Delta Sigma and Gamma Alpha Chi, national professional advertising fraternities at SUI. They were assisted by other SUI departments, including television production, WSUI radio production and art production facilities.

Newsome Is Adviser

Prof. Ellis H. Newsome of the school of journalism and department of marketing, acted as faculty adviser for the groups, and Prof. Wendell Smith, head of the department of marketing in the college of commerce, originated the idea of incorporating the groups into the bond drive as a group project.

Sam Preston, Atlantic, served as project chairman of the campaign and was assisted by Barbara Boyd, Cedar Rapids. Fran Schwartz, Iowa Falls, president of Gamma Alpha Chi, and Melvin Lewis, Burlington, president of Alpha Delta Sigma, handled newspaper advertising layouts and news releases, direct mail appeals and display posters using the Highlander girl theme.

Groups Receive Citations

For their work in the drive, both advertising fraternities received citations from U.S. treasury department for "patriotic service to community and nation."

The drive resulted in sales of series E and H savings bonds totaling $30,054,397 or 121.9 per cent of the drive quota. As a result, the treasury department awarded Iowa permanent possession of the Minute Man trophy.

Project chairman Preston and his assistants, Newsome and Smith and savings bond division officials will meet at noon Saturday at a box luncheon in the armory.

Tester Appointed SUI Community Chest Head

Prof. Allen C. Tester of the SUI geology department has been named to head the university division of the Iowa City Community Chest campaign, Roger S. Ivie, chairman, announced Monday.

The goal of this year's drive has been set at $32,681. The drive is scheduled to continue from Oct. 28 to Nov. 10.

Other divisions of the drive include residential, busin

Sign-Stealing Nets Probation For Phi Psi's

Phi Kappa Psi social fraternity was placed on "conduct" probation for the remainder of the school year by the SUI Interfraternity court Monday afternoon.

The court imposed the sentence on the chapter for its part in the Thursday night removal of Iowa City street signs by six fraternity pledges. The six were arrested by Iowa City police and charged with taking 10 highway signs and malicious mischief.

M. L. Huit, dean of men at SUI, said Monday evening that the university was going to take action against the students involved. He said that information as to the type of punishment will be released sometime today.

Pay Fines Too

The six students paid fines of $27.50 each in a traffic court session Friday night and were ordered to replace the signs.

Charles L. Larsen, E4, Council Bluffs, chief justice of the Interfraternity court, said: "The chapter is not on social probation. They will be allowed to participate in regular fraternity activities, but must do the work projects assigned by the interfraternity council."

The text of the decision, signed by Larsen, stated that in case of further offenses by Phi Kappa Psi or a breach of probation, the Interfraternity council may revoke its membership in the council for at least one semester.

Might Mean Restrictions

This, Larsen said, would mean that the fraternity would not be allowed to rush and pledge new members, join in the determination of fraternity policy, participate in social events or in intramural athletics.

In the event membership is re-

SIGN-STEALING—
(Continued on pg. 3, col. 1)

★ ★ ★

Dulles Faces New Problems On All Sides

WASHINGTON (AP)—Secretary of State John Foster Dulles returned to his desk Monday with a new stack of troubles piling up over the proposed Korean peace conference and the potentially explosive crises in Trieste and Palestine.

The secretary, expressing cautious optimism about the outcome of the London Big Three foreign ministers' talks, was greeted by these rapid-fire developments:

1. Communist China agreed to meet with the United Nations allies at Panmunjom next Monday to arrange the time and place of the Korean peace conference—but insisted that the Panmunjom talks must also settle the question of what nations will join in the full-scale conference later.

Mounting Border Tensions

2. Mounting tension between Israel and the Arab states, stemming from bloody Israel-Jordan border incidents, came under discussion at an urgent meeting of the United Nations security council in New York.

3. The United States, in a move to ease another Israeli trouble source, announced it is cutting off American aid to Israel until that republic halts work on a project to divert the waters of the River Jordan along the Syrian border.

Radio Warning Given

4. The Belgrade radio broadcast a statement saying Yugoslavia would refuse the West's invitation for a five-power conference to discuss the burning Trieste issue, if it is a foregone conclusion that Trieste's Zone A, now occupied by American and British troops, will be handed over to Italy. The West has suggested a meeting among Britain, France, the United States, Italy and Yugoslavia to settle the Trieste dispute.

5. Communist reaction indicated a cold shoulder to the latest Western proposal for the Big Four foreign ministers—American, British, French and Russian—to meet at Lugano, Switzerland, on Nov. 9 to discuss the future of Germany and Austria.

Want a Hawkeye? Apply by Thursday

Seniors who wish to receive a free copy of the 1954 Hawkeye and who have not yet filed an application for the book should do so not later than Thursday.

Students in the undergraduate colleges of the university are eligible for a free copy of Hawkeye provided they are seniors or expect to receive a degree not later than the August convocation following the session for which they are enrolled. They must apply for the book within four weeks after the opening days of classes in September.

Applications may be signed at registrar's office any time rough Thursday.

ISC Students Parade Again For Day Off

AMES (AP) — Peace returned to the Iowa State college campus Monday after a wild football victory demonstration during which police tossed tear gas bombs into a milling throng of about 4,000 students. No injuries were reported.

Student exhuberance, touched off by Iowa State's Saturday grid upset over Missouri, erupted Sunday night when chanting collegians surrounded the home of Dr. James Hilton, college president. They demanded cancellation of Monday classes.

AMES (AP) — Iowa State college students erupted again Monday night in a new demand for a day off from classes to celebrate last Saturday's Homecoming football victory.

The students poured out of dormitories and organized houses about 10 p.m. Estimates ranged upward to 2,000 the number of men and women students involved. No injuries were reported.

A huge bonfire was started on U.S. 30—the transcontinental Lincoln highway—which passes the campus, blocking the main artery for the second straight night.

Shouts of "we want Tuesday off" could be heard as the students milled around the bonfire but no violence occurred and police did not intervene.

Hilton was not home. Gathering reinforcements, the students entered a girls' dormitory, paraded down the halls and persuaded a few coeds to join the demonstration.

Set Up Barricade

Then they threw up a barricade blocking U.S. 30—the transcontinental Lincoln highway — which

ISC STUDENTS—
(Continued on pg. 3, col. 4)

Ike, Cortines Join In Dedicating Dam

FALCON DAM (AP) — Three thousand United States and Mexican citizens faced the broiling border sun and cheered Monday as their Presidents dedicated a great new $39 million dam to their peace and wealth.

Artillery pieces bellowed a 21-gun salute as the chiefs of state returned to their own nations at 2 p.m. Iowa time.

Presidents Eisenhower and Adolfo Ruiz Cortines both spoke of the five-mile Falcon Dam as a strong link in the enduring friendship of both.

Eisenhower wound up the dedication with a denunciation of totalitarianism in any form and a promise of friendship and concern for the well-being of all neighbor American nations.

Plan Session To Arrange Peace Terms

TOKYO (AP)— The Communists Monday agreed to meet with a United States envoy next Monday at Panmunjom to arrange for the Korean peace conference, originally scheduled to begin Oct. 28.

But in accepting, the Communists in a note broadcast by Peiping radio once more insisted on discussing which nations shall attend. This is the very issue that has balked all efforts to get the momentous sessions started.

A U.S. spokesman at the United Nations said the U.S. representative, Arthur Dean, would fly to Panmunjom later this week for the talks. Dean, special state department consultant, will be accompanied by a half dozen advisers and will pick up others in Tokyo and Seoul.

The U.S., after consulting its allies in the Korean war, sent the Communists a note last week proposing a meeting at Panmunjom to select a time and place for the peace conference.

The Communists want Russia, India, Pakistan, Indonesia and Burma to attend. The U.S. would agree only to Russia, and then only if the Soviets were invited by Red China and North Korea. The UN backed the United States.

Thus it appeared likely that the Panmunjom meeting would bog down to an argument over the neutral nation question.

Year's 1st Concert To Be Presented; Tickets Available

The SUI symphony orchestra will present its first concert of the 1953-1954 season Wednesday night at 8 p.m. in the Iowa Memorial Union.

The orchestra will be conducted by Prof. Philip Greeley Clapp, head of the university music department, assisted by Prof. William T. Gower, of music.

The program will consist of Overture No. 2 to the opera "Leonare" by Beethoven; Concertante for oboe, bassoon, violin and violoncello with orchestra, Opus 84, by Haydn, and Symphony No. 4, Opus 36, by Tchaikovski.

Tickets are now available at the Iowa Memorial Union desk.

Chamber of Commerce Seeks Weekend Rooms

An acute shortage of accommodations for SUI's Homecoming visitors has prompted Keith Kafer, secretary of the Iowa City Chamber of Commerce, to request that residents who have rooms available for the weekend call the chamber office immediately.

About 30 people have written to the chamber asking for sleeping quarters for Friday and Saturday. Almost all hotel and motel rooms have already been reserved.

World News Briefs

A Condensation of Late Developments

FALCON DAM (AP) — More than 20 persons, including some Mexico's top newspaper reporters and entertainers, were killed an airplane crash Monday while en route to the meeting of U President Dwight D. Eisenhower and Mexico's President Ado Ruiz Cortinez. The government-owned 23-passenger DC-3 plane l Monterrey at 7 a.m. with a load of newsmen and officials bound the meeting of Presidents.

* * *

PANMUNJOM (AP)—Angry Czech and Polish members report ly walked out on the neutral nations repatriation commission M day, a break that may portend collapse of Communist attempts persuade 22,400 anti-Red prisoners to return home. Reliable sour said the two Communist members stalked out when Swiss and Sw ish members and the Indian chairman refused to force North rean prisoners to attend persuasion sessions.

* * *

TRIESTE (WITH THE ITALIAN ARMY) Near the Yugos Border (AP)—Camouflaged units of Italy's crack Folgore Lightni infantry division moved into positions Monday near the strate elbow of Yugoslavia, Italy and the Allied-occupied zone of Trie Free Territory. Troops, tanks and artillery of the division moved u der cover of early morning darkness into the area a few miles no of the ship-building city of Monfalcone on the Gulf of Trieste.

* * *

BOSTON (AP)—Vice-Admiral John J. Ballentine, commander the air arm of the Atlantic fleet, Monday night confirmed the duction of Capt. Thomas A. Ahroon that an explosion of vapori catapult hydraulic oil was the cause of a blast which killed 36 injured dozens of others aboard the aircraft carrier Leyte last F day.

1953 Corn Monument Nears Completion

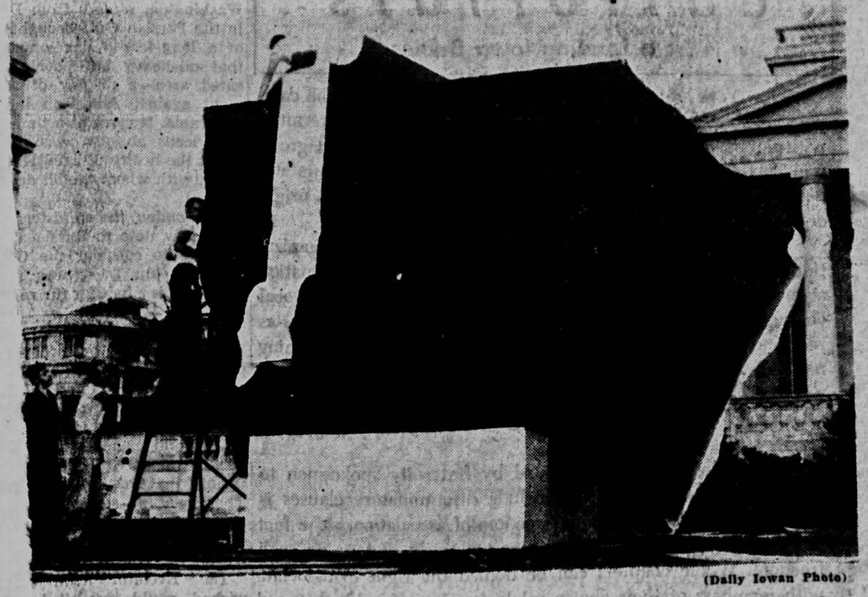

(Daily Iowan Photo)

1953 HOMECOMING CORN MONUMENT is beginning to take shape on the west approach to Capitol as SUI engineering students continue the task of constructing Iowa's geographical pe. The 12-by-18 foot monument will have the words "Land of Plenty," formed from ears of , gracing the bottom. Shown working on the structure are (left to right) Richard L. Bonnett, E4, ley; Wayne Oneal, E3, Iowa City; Jack Woodrow, E4, Ottumwa (on top of ladder), and Joe hek, E4, Cedar Rapids (on top of monument).

The Daily Iowan

TUESDAY, OCTOBER 20, 1953

Published daily except Sunday and Monday and legal holidays by Student Publications, Inc., 126 Iowa Ave., Iowa City, Iowa. Entered as second class mail matter at the postoffice at Iowa City, under the act of congress of March 2, 1879.

MEMBER OF THE ASSOCIATED PRESS
The Associated Press is entitled exclusively to the use for republication of all the local news printed in this newspaper as well as all AP news dispatches.

MEMBER AUDIT BUREAU OF CIRCULATIONS

Call 8-2151 if you do not receive your Daily Iowan by 7:30 a.m. Make-good service is given on all service errors of paid subscribers if reported by 9 a.m. The Daily Iowan circulation department, in the rear of Old Journalism building, Dubuque and Iowa ave., is open from 4 a.m. to 12 noon Tuesday through Saturday; 8 a.m. to 12 noon Monday.

Call 4191 from noon to midnight to report news items, women's page items, or announcements to The Daily Iowan. Editorial offices are in the Communications Center.

Subscription rates — by carrier in Iowa City, 25 cents weekly or $8 per year in advance; six months, $4.25; three months, $2.50. By mail in Iowa, $9 per year; six months, $5; three months, $3; all other mail subscriptions, $10.00 per year; six months, $5.50; three months, $3.25.

Fred M. Pownall, Publisher
Charles E. Barnum, Assistant Publisher

DAILY IOWAN EDITORIAL STAFF
Acting Managing Editor Dave Peterson
Asst. Managing Editor Verdis Fiddelke
News Editors ..... Sarah Adams and Katharine Harris
City Editor ..... Ben Bankson
Asst. City Editor ..... Phil O'Connor
Sports Editor ..... Fred Thomas
Society Editor ..... Johnsine Muhl
Chief Photographer ..... Bill Williamson
Wirephoto Technician ..... Jay Hytone

DAILY IOWAN ADVERTISING STAFF
Business Manager ..... Charles Goeldner
Asst. Business Mgr. James Sommerville
Classified Mgr. ..... Robert Mickels
Production Mgr. ..... Max Nebel

DAILY IOWAN CIRCULATION STAFF
Circulation Mgr. ..... Robert Cronk

OFFICIAL DAILY BULLETIN

TUESDAY, OCTOBER 20, 1953 VOL. XXIX, NO. 274

UNIVERSITY CALENDAR

UNIVERSITY CALENDAR items are scheduled in the President's office, Old Capitol

Tuesday, October 20
7:30 p.m. — University club dessert party bridge, Iowa Memorial Union.

Wednesday, October 21
8:00 p.m. — Concert, University Symphony Orchestra, Union Lounge.

Thursday, Oct. 22
8:00 p.m. — Dolphin show, field house.

Friday, Oct. 23
Homecoming Weekend
5:00 & 8:00 p.m. — Student Art Guild film series, "The Last Laugh" and "A Time for Bach," Shambaugh lecture room, library.
7:00 p.m. — Homecoming Parade.
8:00 p.m. Pep rally, west approach, O.C.
8:00 p.m. Dolphin Show, field house.
8:30 p.m.-12:00 — Homecoming reception for alumni, faculty and students. Informal dancing, football films, Iowa Union.

Saturday, Oct. 24
Homecoming — Classes suspended.
8:30 a.m. — Omicron Delta Kappa breakfast, Jefferson hotel.
9:00 a.m.-4:00 p.m. — Alumni registration, lobby, Iowa Union.
9:00 a.m. — Women's hockey game, hockey field
9:00-11:00 a.m. Television laboratory open house, Television Studio.
11:00 a.m. — "I" club luncheon, Community building.
1:30 p.m.—Football, Indiana here.
7:00 & 9:00 p.m. — Dolphin show, field house.
8:00 p.m.-12:00 — Homecoming dance, Iowa Union.

Monday, Oct. 26
8:00 p.m. — Humanities society and graduate college lecture, Prof. Frederick P. Bargebuhr, SUI, "The Renaissance of the Eleventh Century in Islamic Spain," Auditorium, Art building.

Tuesday, Oct. 27
7:30 p.m. — Society for Experimental Biology in Medicine, room 179, Medical Laboratories.

Wednesday, Oct. 28
8:00 p.m. — "Blythe Spirit," Theatre.

Thursday, Oct. 29
9:30 a.m. — University club coffee hour and Kensington, Iowa Union.
4:10 p.m. — Information First, senate chamber, O.C.
8:00 p.m. — "Blythe Spirit," Theatre.

Friday, Oct. 30
8:00 p.m. — "Blythe Spirit," Theatre.

Saturday, Oct. 31
8:00 p.m. — "Blythe Spirit," Theatre.

(For information regarding dates beyond this schedule, see reservations in the office of the President, Old Capitol)

GENERAL NOTICES

GENERAL NOTICES should be deposited with the city editor of The Daily Iowan in the newsroom in the Communications Center. Notices must be submitted by 2 p.m. the day preceding first publication; they will NOT be accepted by phone, and must be TYPED or LEGIBLY WRITTEN and SIGNED by a responsible person.

HOME ECONOMICS MAJORS will meet in the dining room, Macbride hall, on Tuesday, Oct. 20 from 7:15 to 7:45 p.m. Major requirements and job opportunities will be explained. Attendance required for new majors, desirable for old majors.

STUDENT NURSES: THERE will be a Student Nurses' organization meeting Tuesday, Oct. 20, at 8 p.m. in the Shambaugh lecture room in the library. Business meeting will be held and Dean Myrtle Kitchell, of the college of nursing, will speak. All class office candidates are required to attend.

CLASS OFFICER ELECTIONS for the college of nursing will be held Oct. 21. Voting will be in Westlawn lobby from 10 a.m. until 5 p.m.

SLIDES SHOWING SCENERY and objects of cultural interest will be shown by Fritz Cohen at the October meeting of Delta Phi Alpha, honorary German fraternity, in room 103, Schaeffer hall Thursday, Oct. 22, at 7:30 p.m.

HOURS FOR MAIN LIBRARY
Monday-Friday — 8:30 a.m. -12 midnight.
Saturday — 8:30 a.m.-5 p.m.
Sunday — 2 p.m.-12 midnight.
The Main library will close at 12 noon on the following Saturdays of home football games: Oct. 24, and Nov. 14.
Departmental libraries will post their hours on the doors.

SENIOR HAWKEYE APPLICATIONS must be filed with the office of the registrar not later than Oct. 22. Students in the undergraduate colleges of the university are eligible for a free copy of the 1954 Hawkeye provided: 1. They expect to receive a degree in February, June, or August 1954. 2. They have not received a Hawkeye for a previous year as a senior in the same college.

THE FIRST CLASSICS DEpartment coffee hour of the year will be held in 110 Schaeffer hall from 3:30 to 5 p.m., Tuesday, Oct. 20. Not only students in Classical courses, but anyone interested in the Classics, is welcome.

THE NAVAL AVIATION CAdet procurement team from the Naval air station, Glenview, Ill. will visit the campus on Tuesday, Oct. 20 to interview single men between 18 and 27 years old. Inquire of the team about requirements, length of service, pay and other benefits of this program at board room, Old Capitol, from 9 a.m. to 4 p.m.

A COLLOQUIUM, SPONSORED by the department of physics, will be held in room 301 Physics building Tuesday, Oct. 20, at 4:10 p.m. F. Rohrlich will lead the discussion. Subject will be "Regularities in the Low Energy Atomic Levels in the First Two Long Periods of the Elements."

ALL STUDENTS WHO STILL have receipts may bring them to the Student Council office until Oct. 30 in return for their money and/or unsold books. The office is located in the Old Dental building on the first floor and is open from 2 to 5 p.m., Monday through Friday.

ALL CHEVALIERS OF T
order of the DeMolay please c
tact Gene Michel at 8-2474.

THE ODK-AFI REUNION breakfast will be held on Homecoming morning, Saturday, Oct. 24, at 8:30 in the main dining room of the Jefferson hotel. Reservations may be made by contacting M. L. Huit, secretary, room 111 University hall. All active ODK members are urged to attend early to assist in greeting alumni.

MEN'S ORIENTATION APplications are now available in the Student Council office on the first floor of Old Dental building. Applicants must be reasonably sure that they will be students at SUI next fall.

THE SAUTER-FINEGAN BAND will play for the SUI Homecoming dance on Saturday, Oct. 24, from eight to twelve in the lounge of the Iowa Union. Leo Cortimiglia's band will also play downstairs. Tickets are on sale from Friday, Oct. 16, through Saturday, Oct. 24.

A SMOKER FOR PROSPECtive pledges of Delta Sigma Pi, international commerce fraternity, was held at the Mad-Hatter Tea Room Thursday, Oct. 8. Anyone who was unable to attend this smoker and is interested in joining Delta Sigma Pi should get in touch with the Delta Sigma Pi house, 115 E. Fairchild st.

'MAJOR IN MARRIAGE,' sponsored by YM-YWCA starts Wednesday, Oct. 21, at 4:10 p.m. in the Chemistry auditorium, featuring Dr. William Lampard with the topic "Love and Courtship."

FOREIGN STUDIES PROgram: Students interested in this program should see Prof. Erich Funke, 106 Schaeffer hall, before Oct. 31.

WIVES OF GRADUATE STUdents in education are invited to a get-together at Wesley house, 213 E. Market, on Monday, Oct. 26, at 7:45 p.m.

ALPHA PHI OMEGA, national service fraternity, will meet Wednesday evening at 7:45 in conference room 1 at the Union. All pledges and actives are urged to attend.

PERSHING RIFLES WILL meet Wednesday at 7:30 p.m. in room 16 of the Armory. Members will wear ROTC uniforms. All basic ROTC students are invited to attend.

PHI ALPHA THETA, HISTORY society, will hold an election and general business meeting in room 208 SH, Wednesday evening, Oct. 21, at 7:30. All members are urged to attend.

IMPORTANT TAILFEATHER meetings will be held at 4:10 and 7:30 p.m. Tuesday, Oct. 20, in the Chemistry building lecture room 3. Homecoming special. Members are required to attend one of the meetings.

Judge Trott Renders Opinion On Students Removing Signs

Six SUI students, pledges of Phi Kappa Psi fraternity, were arrested Thursday night for ripping down Iowa City traffic signs.

Judge Emil G. Trott of Iowa City police court wrote the following opinion on the case:

"The signs which are in the court room are not the type the taking of which would endanger life and limb. There has been some evidence, however, that some stop signs were taken. That would be very dangerous. I am sure that almost all of you read a few days ago, as I did, of an auto accident which happened because a stop sign had been taken down, and one driver did not know he was supposed to stop before entering that particular intersection.

"All of the signs here tonight, however, are for the convenience of the public, and one of them, the 6,000-pound load limit sign, involves danger to property.

"When as part of a fraternity initiation a student takes a license plate off a car, breaks and enters into a bank vestibule to get a spitoon, enters a back yard to take fireplace wood, or takes a sign off private property, he is not only inconveniencing someone else, but endangering his own life, for he may encounter someone protecting the property with a gun and be accidentally injured or killed.

Recalls Earlier Situation

"The fraternity system has been under fire for several years. Situations such as this that we have in court tonight do not help your cause. We had a similar situation arise two or three years ago, at which time I suggested that rather than the customary initiation practices, the fraternity try doing some constructive project. This was done, other fraternities followed suit, each trying to be first and with a more worthwhile project than the other. The overall effect was very good, and I am sorry that now we have had a relapse.

"I understand that you were under a compulsion, although not under a direct order, from your fraternity to get these signs. Your fraternity is to be censored for that, yet each of you charged here tonight is old enough to know himself that he was doing wrong, and his acts can not be excused.

Students' Status Changed

"Worse than the fine which I am going to impose on you, and worse than the publicity you have received and will receive, however, is the fact that from now on, whenever on an employment application you are asked, "Have you ever been arrested for other than a minor traffic offense?" You will have to answer yes.

"Your attitude and demeanor in court have been good. The remarks of your alumni advisor and of the father of one of you have been sound and have been appreciated. I said in opening the court that we were trying to make it a court of education as well as of penalty.

"There is nothing in any of you that leads me to believe that any act of this kind will be repeated. Therefore, I am reducing what otherwise might be a much heavier fine to $27.50 each. And you shall return the signs to their respective owners and obtain receipts. Each group of three of you shall appoint one of your number to return the receipts into court Monday evening.

"I have no jurisdiction over the fraternity itself, yet I strongly recommend that it undertake some constructive project to counterbalance the policy which has resulted in your being here tonight. By fraternity I do not mean *you six boys, nor do I mean just* the officers, I mean every member of the fraternity."

Mattill Memorial Lectures To Start

A series of lectures on biochemical topics, in honor of the late Prof. Henry A. Mattill, will begin Monday at SUI.

Irwin C. Gunsalus of the University of Illinois will lecture on "Group Transfer Functions of Lipoic Acid" at 8 p.m. in the Shambaugh lecture room at University libraries.

His lecture will be the first in a series of eight honoring Dr. Mattill, who died last March. Until his retirement in 1952, he had served as head of the SUI department of biochemistry and at the time of his death was president of the American Society of Biological Chemists.

E. A. Zeller of Northwestern university will deliver a lecture Monday, Nov. 2, and Mildred Cohn of Washington university, Monday, Nov. 9. The Monday, Nov. 16 lecture will be given by David Glick, University of Minnesota, and Fred Karush, University of Pennsylvania, will speak Monday, Nov. 23.

The last of the series of lectures will be given by William C. Boyd of Boston university Monday, Dec. 14.

You Can SEE The Difference in our better Sanitone Dry Cleaning

Stop In And Open A CHARGE ACCOUNT For Your Convenience

Free Pick-Up & Delivery

DIAL 4161

118-120 S. Gilbert

KELLEY CLEANERS LAUNDERERS

We Have The "Free" Shick Injector Razor Kit

LOUIS REXALL DRUG

124 East College

FREE

SCHICK WILL REFUND FULL PURCHASE PRICE... YOU KEEP RAZOR KIT!

SCHICK INJECTOR RAZOR KIT

HERE'S ALL YOU DO:

SCHICK INJECTOR RAZOR KIT
e smoothest, cleanest, iver had.
ade cartridge; (2) in- d (3) Special Refund t. Mail to Eversharp, Y.

the 98¢ you paid. Or you two Injector 20's

e Offer! See for your- CTOR RAZOR gives you s change automatically angle — no twisting, no ce — under nose, around ew, scalpel-sharp "Gold

JECTOR RAZOR today — u'll be happy you did! arp Inc., 350 5th Ave., N. Y. C.

This offer being made to prove to you that Schick Injector Razor and Blades give you smoother, cleaner, faster, safer shaves. But hurry... supply is limited!

Push-Pull, Click-Click! Blade's Locked-Shaves Slick!

WE WILL REFUND THE 98¢

HERE'S WHAT YOU GET:
- Gold-Plated Schick Injector Razor
- 12 Scalpel-Sharp "Gold Pack" Blades
- Handy, Plastic Travel Case

Offer Limited One To a Customer!

SPECIAL REFUND CERTIFICATE

98¢ Schick Injector Razor Kit, and have complied with the terms of this offer. om my new Schick Injector Razor and the empty 12 blade cartridge from the Kit. 16 worth of Schick Injector or ☐ Refund my 98¢ cks of 20's

PURCHASER'S NAME (Please print)
HOME ADDRESS
STATE CITY STATE
DATE SIGNED (Purchaser's Signature)

ustomer and is made upon must be signed fund is requested by cate, Instruction Sheet and empty Cartridge must be mailed before expiration date, Midnight December 31, 1953. (Remember to allow yourself enough time to use the blades.) Mail to Eversharp, Inc., Box 12, Brooklyn 1, N. Y.

ST BE RETURNED WITH INSTRUCTION SHEET FROM KIT AND EMPTY 12 BLADE CARTRIDGE.

Letters to the Editor

(Readers are invited to express opinions in letters to the Editor. All letters must include handwritten signatures and addresses — typewritten signatures are not acceptable. Letters become the property of The Daily Iowan. The Iowan reserves the right to shorten, select representative letters when many on the same subject are received, or withhold letters. Contributors are limited to not more than two letters in any 30-day period, and should limit their letters to 300 words or less. Opinions expressed do not necessarily represent those of The Daily Iowan.)

TO THE EDITOR:

It seems as tho the local gendarmes in this town have become so hungry for the students' money that they stay awake nights dreaming up new ideas to make a fast buck. At first it was the parking meters along the campus —or for that matter any place that had become a popular student parking spot. (Why not City park next—you're missing a good bet). But the latest atrocity is one that burns me and I imagine any other student on campus who has a girl that can be severely penalized for coming in late. Their attack where the students can't *supposedly fight back is on* double parking in front of Currier.

Question: How about double parking downtown at night? Let's enforce these statutes to the fullest extent and if we don't have enough men on the force maybe we can issue a few more summonses to pay their salary.

Students have been double parking in front of Currier for years and the police have been on the scene many times. I was sitting in the car and wasn't even asked to move on but was told to stay put and the officer said, "Now maybe you guys will learn."

In closing I would like to say that with cars double parked on both sides of the street in front of Currier there is still room enough for two lanes of traffic. What more is necessary?

Alfred Gatchell, C4,
115 E. Fairchild

TO THE EDITOR:

Dear Sir:

A most significant speech was delivered at last week's meeting of the International club by Dr. Mei, visiting lecturer on Oriental studies to the university.

Dr. Mei said that the peoples of Asia want, not patronage, but freedom and equality. The American Revolution with its Boston Tea Party characterized the love of freedom that has always been foremost in American history, and the fight to free the slaves, incited in great measure by H. B. Stowe's "Uncle Tom's Cabin," has been an example of the American people's championing of equality.

Dr. Mei's plea was that the West show the peoples of Asia how democracy can help them to achieve freedom and equality. It is these things that the people of Asia want, said he.

With so much in the news about having lost China to communism and the danger of losing India, Dr. Mei's speech about what the people of Asia want, and will have; and his proposition that their desires are the same as those of early American patriots, carry significance in indicating what must be the logical line for American foreign policy in the Far East to follow.

C. Graves, M4,
124 S. Quad

Interpreting the News

By J. M. ROBERTS JR.
Associated Press News Analyst

Just a few weeks ago things seemed to be looking better for the Western world.

It was bolstered by the Korean truce, the German elections, the decision of France to go ahead with the European Defense Community, and by indications from Russia that she could use a period of lessened tension.

Today even the most cursory glance at the dangerous situations which have developed gives one a queasy feeling in the stomach.

Relations over Germany

When the Big Three foreign ministers planned their London conference which has just ended they were primarily concerned with relations among themselves and Russia over Germany.

Before it was over they had to take cognizance of developments which even pushed this fundamental question into the background for a moment.

The Trieste issue was smoking and capable of bursting into flame at any moment. So was the Israel-Arab situation.

Indochina Flareup

Things began to go bad for France in political negotiations designed to obtain greater support of the Indochinese states in the war with the Communists there.

Britain had a flareup in Guiana which pointed up America's cal apprehension about Comn progress in Latin-America.

Even as Secretary of State Foster Dulles was returni Washington, reports from D in the Persian Gulf brought of a long-feared developme that oil-heavy but poorly cated area—a display of r ment against American int in Arabia. It came at a time Americans already were w about the health of aged Kir Saud, with whom the oil dea made.

At London the ministers up a new note to Russia a meeting to consider the G problem, but there was r new in it as a bait for the re Reds.

Hope for Proposal

There was more hope for a proposal, that the Big Thre with Italy and Yugoslavia Trieste. But Yugoslavia want it until the idea of Allied-held Zone A to It been dropped. Italy doesn it until that has actually o There was no solution at the danger points which involve troublesome sid within the non-Communis

The Kremlin men, wished, could just sit b watch the world stew in juice. It was just the sor uation they love to see. weren't just sitting bac were putting in the stirri at every opportunity, more spoons in reserve.

Friday Deadline Set On Vote Registration

Persons who are not registered and who wish to vote in the Nov. 3 municipal elections must register by Friday, the registration deadline.

Registration is not necessary for persons who have registered in the past and who have voted at once in the past four

editorials

From Leading Iowa Dailies

New York education authorities have banned from the campuses of state-operated schools all social sororities and fraternities with national organizational ties. From now on no social group will be tolerated that "operates under any rule which bars students on account of race, color, religion, creed, national origin or other artificial criteria."

The constitutions of national collegiate fraternal organizations are a principal source of racial and religious discrimination at the local chapter level. Discriminatory clauses bind these local chapters, even though they may want to disregard such things as race and religion in pledging students to membership. In banning national affiliation, New York authorities cite three instances where national fraternities tried to enforce "discrimination in the selection of their members against the wishes of the state university students in the chapters."

The main argument advanced by fraternity spokesmen to justify membership rules that include discriminatory clauses is that members have a right to "freedom of association." The fact is, of course, that clauses of this sort actively undermine such freedom. Whole chapters can be denied the right to associate with members of their choice solely because of a blanket and arbitrary ban against certain races, religions or creeds.

We congratulate New York's officials for their concern with the problem. We hope their action will awaken national fraternities to the need for prompt revision of undemocratic and unreasonable constitutions. —*The Des Moines Register*

Memorial To Start

lectures on bio-
s, in honor of the
ry A. Mattill, will
at SUI.

unsalus of the Uni-
nois will lecture on
sfer Functions of
at 8 p.m. in the
cture room at Uni-
es.

will be the first in
ight honoring Dr.
ied last March. Un-
ent in 1952, he had
d of the SUI depart-
emistry and at the
ath was president of
Society of Biological

er of Northwestern
ll deliver a lecture
v. 2, and Mildred
shington university,
v. 9. The Monday,
re will be given by
University of Min-
red Karush, Univer-
sylvania, will speak
23.
the series of lectures
by William C. Boyd
versity Monday, Dec.

u Can
EE
ifference
ur better
Dry Cleaning
SANITONE
And Open A
E ACCOUNT
r Convenience
-Up & Delivery
AL 4161
20 S. Gilbert
Y CLEANERS
LAUNDERERS

R KIT
to prove to you
azor and Blades
ner, faster, safer
upply is limited!
Slick!
98¢
T YOU GET:
hick Injector Razor
rp"
lades
Travel Case
To a Customer!
terms of this offer.
artridge from the Kit.
Please print)
STATE
Signature)
d before expiration date,
member to allow your-
)
2, Brooklyn 1, N. Y.
PTY 12 BLADE CARTRIDGE.

Sign-Stealing—

(Continued from Page 1)

voked, the council would also turn the case over to the SUI office of student affairs for such additional punitive action as it deems necessary, the text stated.

Commenting on the decision, Larsen said that it was the desire of the Interfraternity court to impose a sentence which would be constructive and do somebody some good rather than a negative sentence.

In its ruling Monday afternoon, the Interfraternity court further decreed that the fraternity would undertake such constructive work projects and services to SUI and Iowa City as the Interfraternity council might decide.

Dale Haworth, A4, Champaign, Ill., president of the Interfraternity council, said the first work project will be cleaning up campus ground surrounding Old Capitol each Saturday morning until winter prohibits. This project will begin Saturday.

Craig Wright, A4, Newton, fraternity president, Friday volunteered services of the chapter's 55 members for some constructive project to help offset the damage.

City Traffic Judge Emil G. Trott suggested the fraternity work under the direction of Robert A. Lee, superintendent of city recreation.

Trott recommended clearing brush, stones and fallen trees from Creekside playground on Muscatine ave. and cleaning up the grounds in the rear of the Community building.

Not A Direct Order

The six students were asked by Trott Friday evening if they were engaged in some phase of fraternity initiation when they took the signs. The pledges said they had not been given a direct order, but were under pressure to do it.

After their arrest about midnight Thursday, three were charged with taking highway signs. They are Henry F. Kemp III, A1, Cedar Rapids; Phillip G. Cox, A1, Des Moines; and John J. Hattery, A2, Cambridge.

A malicious mischief charge was filed against James J. Barber, A1, Charles City; James M. Sealy, E1, Cedar Rapids; and Jerry L. Bowen, A2, Forest City.

(See Judge Trott's opinion on page 2)

4 Local Delegates Attend Girl Scout Federal Convention

Four Iowa Citians are attending the 32d national convention of the Girl Scouts in Cincinnati, Ohio, this week. Representing Cardinal Council of Girl Scouts as delegates are Mrs. Dale Slaymaker, president of Cardinal Council; Mrs. Hugh Carson, executive director, and Mrs. George Robertson, neighborhood chairman.

Dale Slaymaker, camp committee member, is also attending the biennial convention.

The local delegates will serve as members of the Girl Scout National council, being empowered to vote on national issues at the convention, elect national officers, pass on the organization's national budget, and consider nation-wide Girl Scout activities for the next two years.

Mrs. Carson attended a meeting of the National Association of Girl Scout Executives in Cincinnati for three days preceeding the convention, which opened Sunday and will close Wednesday.

Veteran Poses for Portrait

(Daily Iowan Photo by Jack Davis)

JAMES E. GUMM, QUINCY, ILL., poses for Mrs. Edward Mason, who sketches his portrait. Mrs. Mason, standing at a cart especially built for her work, draws portraits of Veteran hospital patients every Monday afternoon. Most of the subjects send them home, and the families are grateful. Mrs. Mason also helps with occupational therapy, and at one time modeled patients' heads in clay.

VA Patients' Portraits Done by Mrs. Mason

"It's the most satisfying thing I do," says Mrs. Edward Mason of her volunteer service at the Veterans Administration hospital in Iowa City. Mrs. Mason spends every Monday afternoon drawing pastel portraits of the hospital's patients.

Mrs. Mason began her work at the hospital last year. At first she modeled heads in clay. The patients themselves would often become interested in working with clay; this craft had the therapeutic value of strengthening and limbering hand muscles.

In the spring, Mrs. Mason began working on pastel portraits. Four of these can be finished in an afternoon, and can be kept by the men. Of the 60 portraits done by Mrs. Mason all but four have been sent home by the patients to their families. The other four said, "That sure looks like me—I'll save it to hang in the attic."

Mrs. Mason, a cheerful, friendly woman, is very enthusiastic about her work and recommends service in the hospital for everyone. "There's a place for everyone," she says, "and the recreation service cooperates so well." An art cart complete with all supplies was designed and built for Mrs. Mason to wheel from room to room.

Mrs. Mason wears the Red Cross Gray Lady uniform, and works under the hospital's recreation service. This is a part of VAVS, veteran's administration volunteer services.

She received her bachelors and masters degrees in art from SUI. Besides her weekly portrait work, Mrs. Mason helps in occupational therapy with the potter's wheel.

She is the wife of Prof. Edward Mason of the SUI school of journalism.

Newcomers Invited To Bridge Party

All newcomers to Iowa City are invited to attend the bridge party sponsored by the Iowa City Newcomers club. The party will be held Wednesday at 7:15 p.m. in the assembly room of the Iowa-Illinois Gas and Electric Co.

Hostesses will be Mrs. Paul Sappington, Mrs. Joseph White, Mrs. Richard Murry, and Mrs. Art Lorenz. Newcomers who would like to attend may call Mrs. Milo Vachta, 8-2260.

SUI Items

UWA PICKS 2 CHAIRMEN

Rennet Domack, A4, Oshkosh, Wis., was appointed chairman of the University Women's association foreign student committee Wednesday. Mary Jane Baker, A2, Iowa City, was appointed as a new member of the committee.

PHI MU'S TO MEET

The Phi Mu alumni will meet for a dinner Wednesday at 6:30 p.m. in the home of Mrs. D. L. Armstrong, Glencrest drive. Any Phi Mu members who haven't yet been contacted may call Mrs Leon Cooper at 8-3333.

PLEDGES ELECT OFFICERS

Barbara Weiner, A1, Des Moines, has been elected president of the pledge class of Sigma Delta Tau social sorority. Other new officers include Sandra Goldberg, A1, Shenandoah, historian; Sally Shapiro, A2, Sioux City, social chairman; Barbara Frankel, A1, Council Bluffs, song leader, and Evelyn Sirota, A1, Davenport, secretary-treasurer.

ISC Students—

(Continued from Page 1)

passes the campus.

"We could not let them get away with that," said Police Chief Orville Erickson.

All of Ames' 20 police officers had been called to duty and officers from nearby communities also were summoned. While traffic was detoured police tried in vain to get the demonstrators to disperse. One policeman was hit by an egg, another by a pumpkin.

Tear Gas Used

When tear gas was used the crowd spread out but reformed ranks as soon as the fumes had cleared. Some students grabbed the gas grenades and tossed them back at the police where they went off. Fire hydrants were opened and flaming pieces of wood were tossed toward oncoming vehicles.

A few windows were broken on the campus. At about 2:30 a.m. the crowd finally broke up after about four hours of uproar.

"They just ran out of steam," a policeman said. "They weren't angry—they were just plain nuts."

"I don't feel you can penalize kids for having enthusiasm after their team wins the homecoming game," Hilton commented. "I imagine they feel sorry about any trouble they caused."

Edward S. Rose Says

The Iowa Football Team is out to win game after game, we think they will — we at Drug Shop are out to serve you better for your Drug Needs and Toilet Items and of course to FILL YOUR PRESCRIPTIONS — you are always welcome —

DRUG SHOP
Just south Hotel Jefferson —

Girl Scouts To Stress Posture on TV Show

Three Iowa City Girl Scouts will demonstrate the importance of good posture in a television guidance show for junior high school pupils to be telecast Wednesday at 10 a.m. over WOI-TV, Ames.

Jonette Parizek, troop 1; Charlotte Ware, Troop 38; and Sally Snyder, Troop 39, will discuss and demonstrate proper posture in standing, walking, climbing steps, lifting and sitting. They will appear with Alice Kemp, girls' counselor at Iowa City Junior high school, on this third program in the current State University of Iowa "Guideposts" series.

Prof. Lewin Goff of the SUI television division, will direct the program, which is entitled, "How Stoop-ed Can You Get." He will be assisted by Robert Oesterling, G, Zelienople, Penn. The script was written by Robert Snyder, G, Waverly.

Prof. C. d'A. Gerken, counselor in the student counseling office and professor of psychology, acts as research consultant for the series, and Dr. W. D. Paul, associate professor of internal medicine, as medical consultant.

The "Guideposts" series is part of the daily WOI-TV feature "TV Schooltime," which is co-sponsored by SUI, Iowa State Teachers college, Iowa State college and the state department of public instruction. It is produced by John R. Winnie, chief of television production at SUI.

ARLENE MILLS ELECTED

Arlene Mills, A3, Central City, has been elected president of the Alpha Xi Delta social sorority pledge class. Other officers include Carole Blue, A2, Chicago, Ill., vice-president; Karen Olson, A1, Park Ridge, Ill., secretary; Jeanette Ausberger, A1, Jefferson, treasurer; Rosemary Jenkins, A2, Ainsworth, song leader; Audrey Mertins, N1, Wells, Minn., social chairman, and Marilyn Mahr, A1, Cedar Rapids, scholarship chairman.

Be Sure With
PHILCO
Factory-Supervised
Service
ANY MAKE ANY MODEL
TELEVISION OR RADIO
Call 2239
SUTTON
Radio & TV
331 E. Market

Real ITALIAN
PIZZA PIE
Kesslers RESTAURANT
only 90c
1½ Blocks South
Of Jefferson Hotel
TELEPHONE ORDERS ACCEPTED — DIAL 9980
FOR ORDERS TO TAKE OUT
YOUR FAVORITE BEVERAGE

College Men and Women Agree . . .
Accessories Make the Difference

4.95
PURSES BY Rolf Companion Berkshire Marlow
BELTS—
Charm Belts
Belts by Speyer
Fashion Belts
Criterion Belts

1.95

3.50

2.95
Carefully chosen purses and belts enhance any wardrobe. Our quality lines feature the finest in leathers and metal fittings. Popular shades and colors in singles or matching ensembles.
FRYAUF'S LEATHER GOODS
The Store With a Leather Door
4 So. Dubuque

IF YOU DON'T WEAR ANY MORE CLOTHES THAN THIS.....

you won't have to worry much about how your clothes look. BUT, if you dress in a more fashionable way, you will be concerned with having your clothes look their best . . . especially for that big
HOMECOMING WEEKEND
Bring or send your clothes in NOW and have them cleaned and pressed so you will be all ready to go places and do things during the Homecoming festivities.
24 Hr. Service — Free Pickup and Delivery
VARSITY CLEANERS
17 E Washington Across From Schaeffer Hall

Make Lubin's Drug
Your fountain headquarters
● Morning Coffee
● Afternoon Coffee
● Luncheon
● Evening Meal
● Or Just a Snack—
It's Lubin's Fountain
Lubin's
Self Serve
Drug
118 E. Washington

National Homes Presents the all new 1954
"PACEMAKERS"

You are invited to come out today and see for yourself the 3-Bedroom
DELRAY PACEMAKER
at 1314 Franklin St.
On All Paved Street — Just off Kirkwood
OPEN DAILY FROM 7:00 P.M. TO 9:00 P.M.
OPEN SATURDAY AND SUNDAY FROM 2:00 P.M. TO 9:00 P.M.
● WILL BE SHOWN THROUGH NOVEMBER 1ST ●
LOTS AVAILABLE FOR IMMEDIATE USE!
These lots are right on the street to the new grade school building being built this year and offer ideal location for your new home. We own these lots and offer them to you at our cost — no profit — when you select your National Home.
BE SURE TO COME TO OUR OPEN HOUSE — See The Newest In National Homes — Then Ask Us For Details About Your Needs!
"A SURPRISE IN EVERY ROOM" DESCRIBES THE NEW "PACEMAKER"
Choose from 29 different floor plans — either Pacemaker or Custom line. You will find just the home to fit your needs. Build in the fastest growing district of Iowa City with the company that has built the most new homes in Iowa City this year.
TERMS YOU CAN AFFORD
3-Bedroom (as shown)
$1,650 down $2.24 per day
Price includes lot, closing costs, taxes and insurance
2-Bedroom $1,250 down $1.99 a day
4-Bedroom $2,475 down $2.38 a day
Come Out And See This Beautiful Home Now!
BIRCHWOOD BUILDERS, INC.
1307 Ash St. Byron Beeler, Pres. Phone 8-0845

Galuska Grabs Mastro Pass

(Daily Iowan Photo)

GEORGE GALUSKA, Wyoming fullback, grabs a bullet pass from Joe Mastrogiovanni in the second quarter of Saturday's game and gains nine yards. Iowa safetyman Earl Smith turns to tackle Galuska.

Claims Against 1-Platoon Football Now Being Disproven, Evy Says

The Daily Iowan
SPORTS

Page 4—THE DAILY IOWAN—Iowa City, Ia.—Tues., Oct. 20, 1953

CHICAGO(AP)—Iowa coach Forest Evashevski said Monday many of the complaints first voiced against one platoon football are now being disproven.

Evashevski, speaking at the Chicago American Quarterback club luncheon, said:

"Critics thought the rule change would make for less interesting football, but our team has scored more than it did last year and high scoring has been general throughout the Big Ten.

More Injuries Predicted

"Critics also said there were bound to be more injuries as kids became weary playing both ways. But in Iowa's four games thus far, and in preseason practices, only one boy has been injured badly enough to be kept from the game."

Evashevski was asked to compare Michigan State, which beat Iowa 21-7, and Michigan, a 14-13 winner of the Hawkeyes.

"Michigan State has fine offensive strength and poise—they have boys who seem to know they are going to win and never get frantic," he said.

Deception Increased

"Michigan's offense has been window dressed since I played there. It has more deception but its bread-and-butter plays are the same.

As for Iowa, Evashevski said the team is very green and makes mistakes—"but it's learning rapidly," he added.

"We have 21 sophomores on our traveling squad. Six of the seven linemen on our second team are rookies and our four backfield boys on it also are new.

Rice Makes Leaping Catch

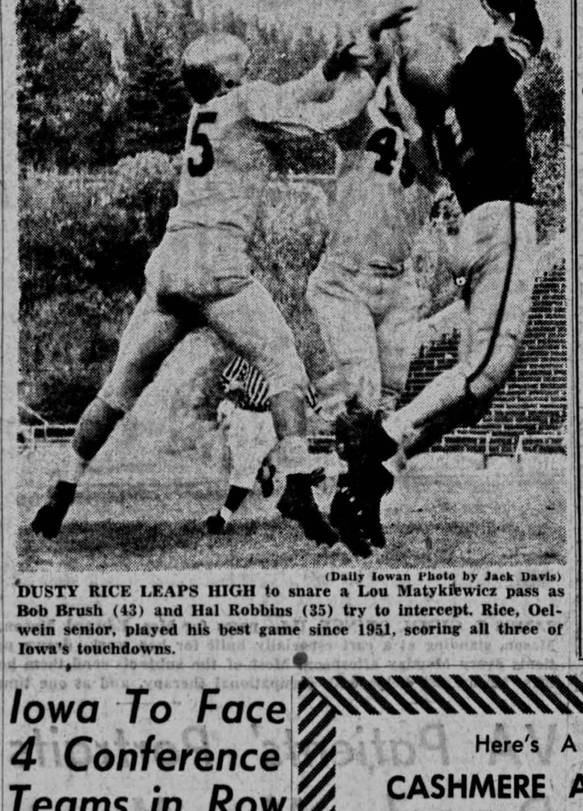

(Daily Iowan Photo by Jack Davis)

DUSTY RICE LEAPS HIGH to snare a Lou Matykiewicz pass as Bob Brush (43) and Hal Robbins (35) try to intercept. Rice, Oelwein senior, played his best game since 1951, scoring all three of Iowa's touchdowns.

Play Your Best with a Frank Parker
TENNIS RACKET MADE BY MacGregor
MacGREGOR TENNIS RACKETS ARE USED EXCLUSIVELY BY OUR BIG 10 TENNIS CHAMPS
Free Rubberized Cover With Your New Racket
Genuine MacGREGOR TENNIS BALLS
Look for the Scotch Plaid
Can $2.00
John Wilson SPORTING GOODS
Your Sport's Specialists

Iowa Subs Scrimmage; Regulars Get Vacation

Iowa's regulars return to practice today after a Monday vacation, their first of the year.

Coach Forest Evashevski excused from practice the 27 men who played against Wyoming and then journeyed to Chicago to attend the Chicago American's quarterback club luncheon.

Assistants Bob Flora and Bump Elliott put the third and fourth stringers through a scrimmage with the freshmen Monday. Quarterbacks Duane Tofson and Paul Kemp ran the varsity units which spent the entire drill on offense.

Tofson at Quarter

Tofson quarterbacked a backfield composed of fullback Eldan Kanellis and halfbacks Don Inman and Phil Leahy. Kemp's quartet included halfbacks Jerry White and Eldean Matheson and fullback Tom Pitcher.

Iowa's offense has averaged 357 yards per game, high among the nation's leaders. The team has averaged 271 yards on the ground, with a total of 1,084 by rushing, by 4.9 yards per play. Despite new quarterbacks, the team has hit 50 per cent of passes — 31 of 62 — for 345 yards. So the total yards gained in four games stands at 1,429.

Stress Pass Defense

There will be more emphasis upon forward pass defense this week because Indiana for the last two years has beaten Iowa with this weapon. Opponents have hit on 43 of 84 passes against Iowa for 646 yards and five touchdowns.

It was a 67-yard pass caught by Les Kun, the present Hoosier fullback, which ultimately gave Indiana the winning margin last year at Bloomington, 20-13.

Indiana's two conference losses were to Ohio State, 36-12, in the opener and to Michigan State, 47-18, last Saturday. Hoosiers dropped one to Southern California, 27-14, but defeated Marquette, 21-20.

One of the pleasant facts about the win over Wyoming was the improved form of Dusty Rice. He carried for 83 yards in 13 trials and he caught two passes. Rice scored three touchdowns to equal the Iowa "modern era" record held by Nile Kinnick, Em Tunnell and himself.

3 Men Close

As ball-carriers, "Binkey" Broeder, Eddie Vincent and Rice now are close in yards gained. Broeder has 165, a 4.1 average; Vincent, 164, for 8.6; and Rice 161 for 7.0.

Penalities at bad times have hobbled the Hawks in the last two games ,however. The team lost 90 yards against Michigan and 95 in the Wyoming game and now the season's total is 265 yards on 31 penalties to opponents' 173 in 21.

"Indiana has a good running game which has yet to be completely stopped and the passing attack improves each week," said Whitey Piro, who has scouted the Hoosiers. "They operate the split "T" well, and their personnel is strong. Indiana will be especially keyed for Iowa because this is the first major game they have a chance to win — after playing Ohio State, Southern California and Michigan State."

Tickets Still Available

Tickets are still available for the Homecoming game, although it may run close to a sell-out depending upon developments this week in sales, says business manager Francis Graham.

* * *

After falling behind, 7-0, in the first quarter, the Hawks came briefly to life to down Wyoming, 21-7.

Dusty Rice tallied three times and fullback Roger Wiegmann booted three extra points as the Cowboys dropped their first game of the season. They have won four.

Kutches Intercepts

Poke fullback Pete Kutches' interception of Jerry Reichow's pass set up Wyoming's first touchdown. From the Iowa 49, the Cowboys moved to score on two passes and three runs. Joe Mastrogiovanni bucked over from the two and kicked the extra point, giving Wyoming a 7-0 lead.

The Hawks scored 12 plays after the second period opened. Rice dove over from the one to climax of 65-yard march and Wiegmann knotted the score with a placement.

A 27-yard run by Rice set up the second Iowa tally. The Hawks marched 66 yards in 13 plays with Rice again scoring. Iowa led 14-7 at halftime.

Rice Scores Again

Quarterbacks Jerry Reichow and Terry Moran engineered the final Hawk tally in the third period. Reichow's passing and Moran's running moved the Hawks 88 yards. Rice slipped around right end from the six and the afternoon's scoring was through.

Iowa's coaching staff were relieved after beating the Pokes for the Hawks played their poorest of the season. Evy sighed "I'm glad it's over," commenting the gridders never could get started.

Chicago Sports' Teams Hit Slump, Fans Boo

CHICAGO (AP) — Wanted: A championship for Chicago, any kind, even tiddly-winks.

The nation's second largest city is gripped in a sports depression. In big black headlines, the Chicago Daily News vividly pointed up the dilemma Monday:

"Boo Monday: Bears, Cards, Hawks Lose."

For the second consecutive Sunday, fans at Wrigley field booed the Bears. The once-proud "Monsters of the Midway" have lost their seven-league boots.

Baltimore Wins

A week ago Baltimore beat them and Sunday the San Francisco 49ers wiped out a 21-0 deficit to win 35-28.

It was the Bears' third loss in four league starts. The fans, however, still flock out to see them, hoping that the spark again will ignite. More than 40,000 were on hand.

Attendance, though, is sinking for the Chicago Blackhawks. Sunday night they lost 2-1 to Toronto before 7,802 in Chicago stadium. The spectators, who used to turn out 16,000 strong each Sunday, stayed two minutes after the game to boo the home team, which hasn't won in six National Hockey league games.

Cards Smothered

And then there are the Chicago Cardinals, the city's other National Football league representative. At New York Sunday, they were smothered 21-7 by the Giants.

It was their fourth successive defeat under new coach Joe Stydahar, who succeeded Joe Kuharich, who succeeded Curly Lambeau, etc., in the greatest turnover of coaching personnel in the circuit.

Attendance is way down at Comiskey park, the Cards' home. There have hardly been enough fans to make up a jeering section.

This summer, the Chicago White Sox were a disappointing third place finisher in the American league after pennant talk freely circulated early in the campaign. But attendance bounced way over the million mark. The fans were always hoping.

On the north side, the Chicago Cubs battled to keep out of the National league cellar — a fight they have had on their hands for several years. Attendance dropped for the first time in years to below a million.

And so it goes, Chicago has become a ghost city for championships.

Why?

Snipe at Coaches

The average fan is inclined to snipe at the various coaches, at various front office player deals. Although not of the fiery scalp-getting breed, he has become the nation's best second guesser.

The current fad of booing is really the first sign of mass indignation. It may have a tremendous effect. It may wipe out the aura of defeatism that seems to be enveloping Chicago's athletic teams.

Chicago has not had a championship team of any kind since the Cards won the NFL title in 1947.

I-M Scores

FOOTBALL
HILLCREST LEAGUE
Hillcrest B 26, F 0
Hillcrest Jay 19, G 0
Hillcrest D 31, Eye 7
VOLLEYBALL
QUADRANGLE LEAGUE
East Tower 1, Lower E 0 (forfeit)
West Tower 0, Lower B 0 (double forfeit)
Lower D 0, Upper B 0 (double forfeit)
North Tower 1, Upper D 0 (forfeit)

Iowa To Face 4 Conference Teams in Row

Iowa meets Indiana this weekend in the homecoming game for the Hawkeyes which will mark the beginning of four straight weekends of conference play, two at home and two on the road.

The Hoosiers, winner of only one game this season, have a much better team than their record would indicate. Last week the Indiana team lost to the nation's second ranking team, Michigan State, in their homecoming game. Indiana led first 6-0 but at the half-time were behind 19-12. Michigan State moved into a third quarter lead of 33-18 and finally rolled up a 47-18 win.

Iowa's two conference opponents on the road, Wisconsin and Purdue, met at Lafayette last weekend with the Badgers winning 28-19.

Wisconsin opened fast with a three touchdown lead and then had to play for time. Sophomore Jim Miller of Wisconsin scored two of his team's touchdowns with Harland Carl and Bratt scoring the others. Francie Gutman scored two markers for Purdue. This was the fourth straight loss for the Boilermakers who have yet to win this season.

Here's A MUST!
CASHMERE AND WOOL SWEATER

65% cashmere and 35% Gee Long Lamb's wool is a perfect blend for comfort *and service.* Stop in today and pick out your favorite color of Beige, Navy Blue, Light Grey or Charcoal at only $14.95
BREMERS
Quality First with Nationally-Known Brands

Hawks To Appear on TV Saturday

DETROIT — One of the most unusual telecasts in the history of TV coverage of sports will take place Saturday when portions of four college football games being played in different sections of the country will be seen over the TV Game of the Week.

The history-making panoramic telecast will include parts of the following games: Princeton vs. Cornell at Princeton, N.J.; Mississippi vs. Arkansas at Memphis, Tenn.; Illinois vs. Syracuse at Champaign, Ill.; and Iowa vs. Indiana at Iowa City.

Telecast time will be 1:45 p.m. Iowa time.

The sponsors announced that the panoramic telecast is designed to afford more football fans an opportunity to see their favorite team in action. Another panoramic telecast of parts of four games is scheduled for Saturday, Nov. 7.

Briefly, here is how the panoramic telecast will work:

Full Crew For Each

Each of the four games will be covered in its entirety by a full crew of NBC cameramen. Each game also will be described play-by-play by a gamesite announcer. All four telecasts will be fed into a central station in Chicago, where NBC's Mel Allen and Lindsay Nelson will be ready to correlate the game-to-game switches.

The camera changes from game to game will be determined by game action, halftime and quarter intermissions, and time outs. No special portion of any game is scheduled to be televised, but the chief produced in the Chicago headquarters station will attempt to distribute the telecast as equally as possible among the four games scheduled.

The group of producers, announcers, and technicians in the Chicago station will have four television screens in front of them at all times, each carrying a different game.

Constant Phone Contact

In addition, the Chicago group will be in constant telephone contact with the television producer and announcer at each of the four game sites. Thus, when there is a change from Game A to Game B, the announcer at Game B will be alerted by telephone and informed when he goes on the air so that he can quickly explain the play situation to the millions of televiewers who will be looking in on the game. In the same way, the Game A announcer will be informed when he goes off the air.

Allen and Nelson will handle the pre-switch announcing from Chicago, and keep the nation's television audience informed throughout the telecast of the progress of all four games.

Bargains
Take a tip from the THRIFTY SQUIRREL
BRENNEMAN'S everyday LOW Prices are real BARGAINS
Tender, Choice Cut Meats
Fish Headquarters — Quality Groceries
We Make Our Own Old Fashioned Ice Cream
$1.59 gal. (All flavors)
NEW STORE HOURS: 8 a.m. to 9 p.m.
BRENNEMAN'S Fruit Store
DIAL 6215 — DUBUQUE & IOWA AVE.

How to Make Shaving Easier

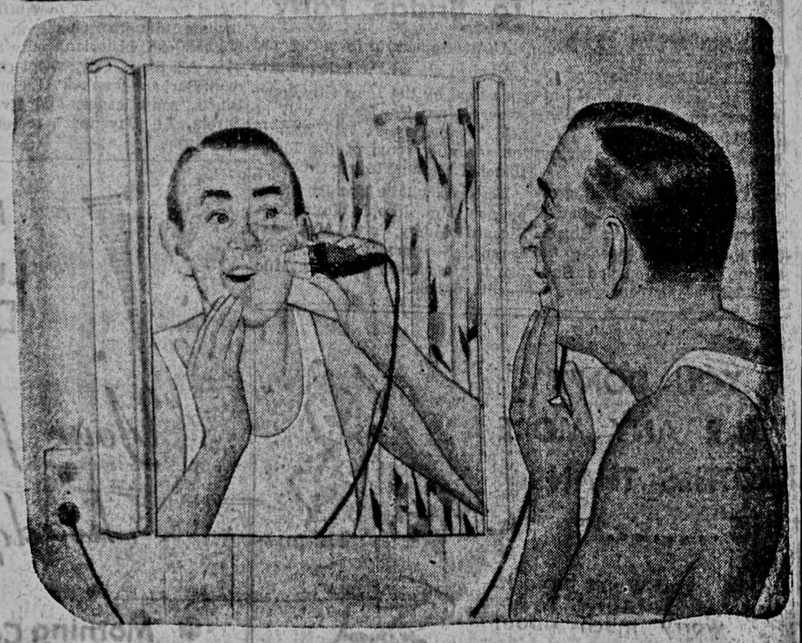

WANT to know a sure way to get cleaner, quicker shaves—no matter what kind of a razor you use? Try fluorescent lighting, with a fluorescent lamp on each side of your mirror! *Seeing* is a big part of shaving. The soft, cool, even light you get from fluorescent lamps banishes shadows and excessive brightness.

Of course, the bathroom is just one of the places in your house where you and your family can enjoy the benefits of fluorescent lighting. Your wife, for example, would like it in her kitchen. And it's swell over a workbench or in a game room.

Stop in and ask for your free copy of the 32-page lighting handbook, "See Your Home in a new Light."

IOWA-ILLINOIS Gas and Electric Co.

FREEMAN Genuine Moccasin

EWERS Footwear Shop
107 South Clinton

Let ONE Call Do Both With...
TWIN SERVICE
Use Our Modern Facilities For Fresh, Crisp Laundry
And Spotless Dry Cleaning
Stop in at 313 S. Dubuque - - - Dial 4177 - - - Or
Pick Our Tag at Your Dormitory Office
New Process LAUNDRY - DRY CLEANING
Prompt Pick-Up
Quick Delivery
LET ONE CALL DO BOTH

EYESIGHT IS PRICELESS..
LIGHT IS CHEAP

Your
st
a
Parker
RACKET
ADE BY
Gregor
REGOR TENNIS
KETS ARE USED
USIVELY BY OUR
IG 10 TENNIS
CHAMPS
e Rubberized
over With Your
New Racket
uine MacGREGOR
ENNIS BALLS
for the Scotch Plaid
Can $2.00
Wilson
TING GOOD.
r Sport's Specialists
T!
WOOL
Stop in today
of Beige, Navy
$14.95
ERS
Known Brands
Easier
no matter
uorescent
The soft,
lows and
our house where
t lighting. Your
it's swell over a
2-page
w Light."
ctric Co.
ss..

Supreme Court Again Refuses To Rule on 'Fair Trade' Laws

WASHINGTON (AP) —The supreme court, for the second week in a row, Monday refused to rule on the legality of "fair trade" laws which limit cut rate selling by merchants.

The decision rejected an appeal questioning the constitutionality of the McGuire act of 1952, which put federal teeth into the trade laws of 45 states. All states have such a law except Texas, Missouri, Vermont and the District of Columbia.

Under "fair trade" laws a manufacturer may set the retail price of his product. The McGuire act stipulates that if a manufacturer signs a pricing agreement with any merchant in a state that has a "fair trade" law, all other retailers in the state must abide by it.

Question Constitutionality

Schwegmann Brothers giant super market of New Orleans had questioned the constitutionality of both the McGuire act and Louisiana's "fair trade" law. The firm appealed a decision of the U.S. district court in New Orleans ordering Schwegmann to sell insulin made by Eli Lilly & Co. at the "fair trade" price of $2.83 instead of 75 cents less.

Last week, the court refused to consider an appeal from a Georgia supreme court ruling which declared that state's trade law illegal.

In neither decision of the price laws did the justices give any reason for their denial of a hearing. However, in cases such as the Georgia appeal, where a state law was primarily involved, the court has said it does not like to rule on the decisions of a state supreme court which do not substantially affect federal law.

Reach Supreme Court

The Louisiana and Georgia appeals are the only cases involving the McGuire act to reach the supreme court so far, although a flood of suits were filed in lower courts after former President Truman signed the measure last year. In the rush of suits manufacturers asked injunctions to compel nonsigning retailers to sell at "fair trade" prices.

The trade ruling was the only significant decision by the high court today in its briefest session of the new term. The tribunal handed down no opinions and issued only 51 orders. All the orders rejected appeals, except one involving a technical immigration question. The rejected appeals included five murder convictions.

Rites To Be Today For Mrs. Shulman

Funeral services will be conducted by Rabbi E. Stamm Cooper at 10 a.m. today at the Oathout funeral chapel for Mrs. Harry Shulman, 72, 501 W. Park road, who died Monday at Mercy hospital after a short illness.

She is survived by Mr. Shulman, two sons, Louis Shulman, Iowa City attorney, and Dr. Herbert Shulman, Waterloo, and three daughters, Mrs. E. J. Shapiro, Chicago, Ill., Mrs. S. R Posner, Winnipeg, Man. Canada, and Mrs. Sam L. Robinson, Iowa City.

Mrs. Shulman had lived in Iowa City since 1907. She was born Anna Markowitz in Russia Dec. 21, 1880 and came to the United States in 1906. She was married to Mr. Shulman in Chicago.

The burial will be in Agudas Achin cemetery. The family request that flowers be omitted.

CITY RECORD

BIRTHS

Mr. and Mrs. Carroll Morgan, West Liberty, a boy Wednesday at Mercy hospital.

Mr. and Mrs. Carole Morgan, Iowa City, a boy Thursday at Mercy hospital.

Mr. and Mrs. John R. McNerny, Iowa City, a girl Friday at Mercy hospital.

Mr. and Mrs. Levi Miller, Kalona, a girl Friday at Mercy hospital.

Mr. and Mrs. Leslie Everett, Coonsville, a boy Saturday at Mercy hospital.

Mr. and Mrs. Donald Ramer, Coonsville, a girl Saturday at Mercy hospital.

Mr. and Mrs. Harold Koehn, North English, a boy Saturday at Mercy hospital.

Mr. and Mrs. William Turner, Columbus Junction, a girl Saturday at Mercy hospital.

Mr. and Mrs. Jess Clements, Coralville, a boy Sunday at Mercy hospital.

Mr. and Mrs. Robert Lightner, Iowa City, a girl Sunday at Mercy hospital.

Mr. and Mrs. James Daniels, Iowa City, a girl Sunday at Mercy hospital.

Mr. and Mrs. Ray Van Horn, West Branch, a girl Monday at Mercy hospital.

DEATHS

Palmer Lutrell, 62, Alpha, Ill., Monday at University hospitals.

Charles Tweedy, 37, Iowa City, Sunday at his home.

Parking Line Legality Doubted

Iowa City's parking ordinance will receive a test today at 8 a.m. when Eugene E. Levitt, assistant professor at the SUI child welfare station, and Emil G. Trott, city traffic judge, sit down together to determine whether a motorist must park in an outlined "stall" in a municipal parking lot.

Levitt appeared in traffic court Monday afternoon on a charge of parking outside a marked lane in the lot northeast of the Post Office. He refused to pay the $2 fine until he saw the ordinance which made it illegal to park outside a marked lane.

Trott said the legal issue would be to determine whether or not the chief of police has the discretion to say an auto must be parked in an outlined stall while in a municipal parking lot.

If he's found guilty, Levitt may apeal to the district court. The SUI faculty member contended Monday that the outlined parking lanes in the lot left an unnecessarily wide thoroughfare or driveway for the two rows of cars which meet to form a 90-degree angle at the intersection where Levitt had parked his auto.

ENJOY
GOOD FOOD
GOOD SERVICE
IN COMFORTABLE BOOTHS
FOR LESS
THAN CAFETERIA PRICES
REICH'S CAFE
"WHERE THE CROWD GOES"

"Doors Open 1:15-9:45"
STRAND
Starts TO-DAY "Ends Thursday"
IT'S FULL SCREAM AHEAD!
TWO HEP-CATS Dish-out a Down-beat of Joy!
June ALLYSON
VAN JOHNSON
IN M-G-M's
Remains to be Seen
Lee CALHERN · Angela LANSBURY
ADDED FEATURE
THRILL-JAMMED LOGGING ADVENTURE!
COLOR BY TECHNICOLOR
THE BLAZING FOREST
starring JOHN PAYNE
William Demarest · Agnes Moorehead
Richard Arlen · Susan Morrow
A Paramount Picture

The MAD HATTER Says . . .
Come in and sit
Come in and chat,
Eat a bit
Or rest your hat.
COFFEE TIME Special
2:00 to 4:30 p.m.
Coffee & Tea 5c
ABOVE ST. CLAIR-JOHNSON'S
The Mad Hatter Tea Room

"Doors Open 1:15-10:00"
ENGLERT
STARTS — NEXT THURSDAY
OCTOBER - 22
ON OUR TALK OF THE TOWN
GIGANTIC PANORAMIC PICTURES ON OUR NEW MIRACLE CURVED WIDE SCREEN
THE BROADWAY SPARKLER IS THE SCREEN'S MUSICAL GEM OF 'EM ALL!
20th Century-Fox presents
Jane Russell
Marilyn Monroe
in HOWARD HAWKS'
Gentlemen Prefer Blondes
TECHNICOLOR
co-starring Charles Coburn
Song Hits Galore!

IOWA
HELD OVER
NOW • ENDS THURSDAY
the Farmer takes a Wife
TECHNICOLOR
Starring Betty GRABLE
WHITE WITCH DOCTOR
TECHNICOLOR
Starring Susan HAYWARD
Robert MITCHUM
IOWA
PREMIERE
Starts FRIDAY
THE YEAR'S GREATEST STAR-STUDDED ENTERTAINMENT HIT!
MAIN ST. BROADWAY
Main Street to BROADWAY
Tom Morton · Mary Murphy · Agnes Moorehead
Herb Shriner · Rosemary De Camp
and as Themselves
TALLULAH BANKHEAD · HENRY FONDA · OLIVIA DE HAVILLAND · LILLI PALMER · REX HARRISON
LEO DUROCHER · HELEN HAYES · CORNEL WILDE

ENGINEERS, SCIENCE MAJORS
A representative of the Du Pont Company will be on this campus
Oct. 21
to interview Bachelor and Master degree candidates majoring in
Chemistry
General Engineering
Chemical Engineering
Mechanical Engineering
Metallurgical Engineering
Contact your placement office for an interview appointment
DU PONT
REG. U.S. PAT. OFF.
Better Things For Better Living . . . Through Chemistry

VARSITY
Limited Engagement . . . 3 Days Only!
STARTING 1:15 P.M.
T-O-D-A-Y
"Don't Touch Me!"
DON'T TOUCH ME!"
THE MAN WHO WAS HER HUSBAND HAD BROUGHT HER TO THIS!
And step by step a sinister network of evil closed in to trap her!
THE MAN WITH THE CANE—Always smiling that strange smile . . . mocking her night and day!
ANNA—She knew far more about all this than she dared tell anyone!
THE DOCTOR—He said he wanted to help . . . but how far could she trust him?
20th CENTURY-FOX presents
DANGEROUS CROSSING
Starring
JEANNE CRAIN · MICHAEL RENNIE
Added Fun ! MR. MAGOO CARTOON "MAGOO'S MASTERPIECE" • Also Comedy & News
VARSITY . . . Starting FRIDAY!
FIRST TIME—BIG STARS!
3-DIMENSION
3-D ACTION! 3-D SOUND!
HOWARD HUGHES presents
ROBERT MITCHUM
LINDA DARNELL
JACK PALANCE
in
SECOND CHANCE
TECHNICOLOR
An EDMUND GRAINGER Production

Pre-Release Engagement
Of One Of The Year's Best
—STARTS TODAY—
THE CAPITOL
MOTION PICTURES of Distinction!
It's A World Premiere
On A
New Wide Panoramic
Miracle Curved
Audience Participating
Screen
JOHN GAY'S rowdy, lusty and amorous characters are brought alive . . . "SIR LAURENCE carries it off! Alive and stirring, it is as rich as old port. His capering with pretty strumpets is delightful! Too sophisticated at times for children, it is not apt to be forgotten quickly by the adults! It is an experience."
Herald Tribune
"AH WOMAN... I LOVE THE SEX!"
LAURENCE OLIVIER
"THE BEGGAR'S OPERA"
IN COLOR BY TECHNICOLOR
ADMISSION THIS ENGAGEMENT ONLY
MATINEES 60c
Evenings 75c
Children 25c Anytime

"DOORS OPEN 1:15 p.m."
NOW! "ENDS WEDNESDAY"
ENGLERT
• PRICES •
THIS ENGAGEMENT
ADULTS — 65c
Week-Day Matinees
Nights — 5:30 'Til Close 55c
CHILDREN
ANYTIME — 25c
IMPOSSIBLE TO HOLD OVER!
SEE . . . . . As Never Before!
GIGANTIC PANORAMIC PICTURES ON OUR NEW MIRACLE CURVED WIDE SCREEN
color by TECHNICOLOR
SHOWS — 1:30-3:40 6:45-9:00
"Feature 9:25"
THERE NEVER WAS A PICTURE LIKE
SHANE
A tense, exciting epic of the West!
ALAN LADD
JEAN ARTHUR
VAN HEFLIN
- GEORGE STEVENS' PRODUCTION OF
SHANE
co-starring BRANDON DE WILDE
with JACK PALANCE
BEN JOHNSON · EDGAR BUCHANAN
PRODUCED AND DIRECTED BY GEORGE STEVENS
SCREENPLAY BY A. B. GUTHRIE, JR.
ADDITIONAL DIALOGUE BY JACK SHER
BASED ON THE NOVEL BY JACK SCHAEFER
TECHNICOLOR
A PARAMOUNT PICTURE
— ADD —
COLOR CARTOON
"NORTH PAL"
— LATEST NEWS —

CLASSIFIEDS
BUY - - - RENT - - - SWAP - - - SELL
Regardless of Your Needs
Daily Iowan Classifieds
Will Do The Job

WANT AD RATES

One day ..... 8c per word
Three days ..... 12c per word
Five days ..... 15c per word
Ten days ..... 20c per word
One Month ..... 39c per word
Minimum charge 50c

CLASSIFIED DISPLAY
One insertion ..... 98c per inch
Five insertions per month, per insertion ..... 88c per inch
Ten insertions per month, per insertion ..... 80c per inch
Daily insertions during month, per insertion ..... 70c per inch

Bring Advertisements to The Daily Iowan Business Office Basement East Hall

Call 4191

Help Wanted

WANTED — trumpet player with small combo. Must not be connected with other dance band. Write Box 14, Daily Iowan.

WOMEN, make money at home, spare time. Sew ready-cut RAP-A-ROUND. Easy, profitable. Hollywood Mfg. Co., Hollywood 46, Calif.

GOOD, STEADY EARNINGS for man or woman to supply famous, nationally advertised products to customers in city of Iowa City. Established business, no investment. Start now. Write J. R. Watkins Co., D-51, Winona, Minn.

Young woman for CHILD CARE and light housework. 5-day week. Call 9-1532.

COOK for fraternity. Dial 4149.

NEEDED — Men and women at once to take care of established customers in city of Iowa City for famous, nationally advertised Watkin's Products. Good earnings immediately. No investment. Write J.R. Watkins Co., D-50, Winona, Minn.

MAKE $20 daily. Sell luminous name plates. Write Reeves Co., Attleboro, Mass. Free sample and details.

MAKE $20.00 daily. Sell Luminous Name Plates. Write Reeves Co., Attleboro, Mass. Free Sample and Details.

Autos for Sale — Used

1936 BUICK 4-door. Good condition. Call 4304 after 5.

NEW AND USED AUTO parts. Hollywood mufflers. Low priced used cars. Coralville Salvage Co. Dial 8-1821.

47 FORD 59,000 miles $450. Phone McFarland 4752.

1938 CHEVROLET coach. $75. 4369.

Typing

TYPING. Dial 8-2498.

TYPING — 8-3877 evenings.

TYPING. Dial 8-2498.

NOTARY PUBLIC, typing, mimeographing. Mary V. Burns, 601 Iowa State Bank bldg. Dial 2656.

THESIS typing, experienced. 8-2106.

TYPING — 7934.

ATTENTION STUDENTS
Body and Fender Work
Refinishing
CALL 155 NORTH LIBERTY

RENT-A-CAR
OR
RENT-A-TRUCK
HERTZ Drive-Ur Self SYSTEM
LICENSED
MAHER BROS.
Phone 9696

Personal Services

DRESSMAKING. Phone 4507.

Rooms for Rent

Choice FURNISHED ROOM, very close in. Dial 8-2222. Men.

SINGLE ROOM, west side. Phone 6308.

SINGLE ROOM. West side. Phone 6308.

Attractive DOUBLE room near campus, men. $15 each. 8-3297.

Large DOUBLE room for graduate men. 8-0244.

ROOMS — graduate students. Phone 4574.

Instruction

BALLROOM DANCE lessons. Mimi Youde Wurm. Dial 9485.

Who Does It

CESSPOOLS and septic tanks pumped. Estimations free. Moderate rates. All work guaranteed to satisfy. 9920.

Baby Sitting

JACK and JILL PLAY SCHOOL. Dial 8-3890.

CHILD CARE. Dial 8-0243.

A.M. baby sitting in my home. Phone 8-1707.

Miscellaneous for Sale

SPECIAL SALE on unfinished picture frames up to 24" x 30". $1 up. Young's Studio.

B & L monocular convertible microscope. Used very little. Call 8-3565.

COMBINATION STUDENT table-desk, $5; upholstered davenport, $15; roll-away bed, $8; gas range, $8.50; folding sanitary cot, $8. Dial 5789.

FOR SALE — Toy Terrier and Springer Spaniel pups. Dial 5788.

RARE OLD BOOKS, many subjects. National Geographic Magazine maps. Reasonable. Phone 9103.

SPEED QUEEN washer. Good condition. Phone 8-1354.

CHEST OF DRAWERS, dressers, mirrors, double beds, singles, rugs, rug runners, gas stoves, combination gas and coal, oil heaters, oil barrels, davenports, studios, lamps, comforters, bedding of all sorts, odd chairs, upholstered, bicycles. Hock-Eye Loan.

PARAKEETS. Dial 8-0243.

OVERSTUFFED COUCH $5, Bed, $10. Dresses size 12, $2. 8-3297.

TRUNK. Auto carrier. Phone 8-0765.

LOOK in your attic! Thousands of people reading the Iowan Classified section are interested in what you have to sell. Iowan ads get results. Call 4191 today.

Apartment for Rent

BACHELOR APARTMENTS, 804 N. Dubuque. Dial 8-2959.

FURNISHED apartment. Adults. Dial 6455.

LET US Transfer your furniture safely with our modern equipment to your new home. Maher Bros. Transfer. Dial 9696.

BACHELOR apartments. 804 N. Dubuque. Dial 8-2959

you can RENT
vacant rooms or apartments
you can SELL
articles you are not using
you can HIRE
part or full-time employes
with Daily Iowan Want Ads
4191

Cashier—Typist
NEEDED BY
State Loan Co.
212½ So. Clinton
Pleasant working conditions
2 Weeks Vacation with pay
Many other benefits
APPLY IN PERSON

UN Council Requests Report About Israel–Arab Violence

UNITED NATIONS, N.Y.(AP)—The security council approved Monday a motion by Henry Cabot Lodge Jr., requesting a full report from the UN truce supervisor on recent acts of violence between Israel and neighboring Arab states.

The council has not yet formally put this new crisis in Palestine on its agenda. But the request was dispatched anyway for Map. Gen. Vagn Bennike of Denmark, chief of staff of the UN truce supervision organization in Palestine, to fly here and tell the council about the latest events.

The council will meet again today to settle how the question shall be listed on the agenda. It is not expected to hear Bennike until late in the week.

Denounce Israeli Attack

The United States, Britain and France called the council into an urgent session Monday. They had sharply denounced an Israeli attack last Wednesday on the Jordan border village of Kibya. The Jordan government reported 66 Arabs were killed and 9 wounded. Israel claimed tension in the area was Jordan's fault and began steps for an inquiry into all border incidents since the 1949 Israel-Arab armistice agreements took effect.

The US, meanwhile, notified Israel it will withhold American financial aid until the Israeli government stops trying to divert the Jordan river along the Syrian frontier. Syria has complained about this diversion to the security council and that complaint is slated to be heard Thursday.

Malik Demands Complaint

At Monday's session Lodge sat quietly through a bog of technicalities touched off when Charles Malik of Lebanon, the only member of the council representing an Arab League state, demanded that the three Western powers put a specified complaint before the council. Malik objected to the proposal that the council discuss the "Palestine question." He wanted the agenda to read: "The question of Palestine: recent acts of violence committed by the Israeli army against Jordan."

At the end of three hours of talk, Lodge told the council the reports from Palestine were more and more serious and were not a laughing matter. He suddenly asked for unanimous consent to invite Bennike and the delegates, obviously grateful for a way out of this red tape angle, agreed.

Vishinsky Jokes

Lodge's comment about Palestine being no laughing matter apparently was directed at Soviet Delegate Andrei Y. Vishinsky, who had had little fun about lunch.

As the lunch hour came, Sir Gladwyn Jebb of Britain said continued wrangling would produce the impression that the "council fiddled while Rome burned." He said he had hoped the council meeting would be brief and would end in an invitation to Bennike to report.

Vishinsky replied that adjourning for lunch would not make Rome burn faster. He suggested the council could adjourn for lunch and meet in the afternoon and perhaps "Rome will not burn down entirely" before then.

Boy Scouts Clown

(Daily Iowan Photo by Bill Williamson)

A LITTLE MAGIC, and a little tonic, and out comes a red-haired permanent. The hair-growing machine was just part of the fun and frolic at the circus held Friday night in the SUI field house by the Cedar Rapids Boy Scout troop No. 1. Enjoying the fun pictured here are, left to right, Jimmy Stewart, Bob Prucha and John Wawro.

2 Students Taken into Armed Forces

Two SUI students were among five men inducted into the armed services Monday by the Johnson county selective service board.

The SUI students are Donald Gissell, G, who is registered at Dundalk, Md., and Frank Allen Strub, A2, Iowa City.

Also inducted were Richard E. Myers Jr., Robert Frantz and Gerald Kaye. Kaye is a former Iowa City resident who home is now in Menlo Park, Calif.

Monday's contingent was the smallest induction since June. In September, 11 local registrants were inducted.

Faculty Directory Sales To Begin at Noon Today

The faculty section of the 1953-1954 SUI directory will go on sale this noon at Campus stores in the Old Journalism building.

Price of the faculty edition is 35 cents.

Copies of the student section of the directory, released last Thursday, are still available for 50 cents.

City Briefs

AWARDS $191.26 JUDGMENT

The Household Finance corporation won a default judgment of $191.26 Saturday in Johnson county district court. Judge Harold D. Evans rendered the decision. The firm requested the judgment as due on a promissory note from Albert O. Pickering, 1324 Muscatine ave.

COLLISION INJURES STUDENT

Martha Porter, A3, Oskaloosa, received minor injuries Monday morning when the car she was driving collided with a truck on highway 1, six miles southwest of Iowa City. After an examination at University hospitals, she was released. The collision occurred while Miss Porter was traveling southwest and the driver of a truck, Reynolds J. Prybil, R.R. 3, was turning left into his farm lane.

3 GRASS FIRES SUNDAY

Grass and leaf fires were the cause of three alarms answered by Iowa City's fire department Sunday. Firemen reported that no damage was done by any of the blazes. A flare used to warn motorists of an excavation in the street caused the first fire at E. Church st., at 1:02 p.m. A second fire had already been extinguished with garden hoses when firemen arrived at 1931 Morningside drive at 3:35 p.m. The third blaze was a leaf fire at 6:10 p.m. in the 400 block of N. Dubuque st.

BRIDGE CLOSED TODAY

Installation of new fixtures to complete the re-flooring of the City park bridge will require it to be closed today from 6 a.m. throughout most of the day.

FLORSHEIM
Campus Styles
Wing Tips
For smartness afoot, take wings—a classic, all-time popularity winner in well-stocked wardrobes.
$19.95 to $24.95
EWERS MEN'S STORE
28 South Clinton

WIN A TURKEY
FREE DRAWING
EVERY SATURDAY
One Coupon With Every Purchase
WEEKLY PRIZES . . . .
1st — Premium Dressed Turkey
2nd — Grease Job and Oil Change
3rd — Car Wash and Vacuum
4th — Five Gallons of Shell Ethyl
FREE
PICK UP AND DELIVERY SERVICE
Have your car serviced and returned while you are in class
RIVERSIDE SHELL SERVICE
The BIG Shell Station — Next to Shellady's
Corner of Highways 218 and 1
DIAL 3932 Henry Hochstetler, Prop.

THE *footlighters*
Present for Your Enjoyment
"PRIVATE LIVES"
OCTOBER 20-24
Coe College Little Theater
Cedar Rapids, Iowa Curtain Time, 8:30 p.m.
Reservations by Mail or Pick up at Box Office
Footlighters, % General Delivery, Cedar Rapids, Iowa
Season Tickets $6.00
Single Admission $1.50
(Tax included)

200 Attend Wesley Banquet

More than 200 Methodist ministers and laymen from within a 50-mile radius of Iowa City attended the Wesley Foundation of Iowa's 40th anniversary banquet here Monday night.

The Rev. Dr. Hiel D. Bollinger, Nashville, Tenn., a member of the Methodist board of education, spoke on "The Church at the Campus—Does It Make a Difference," at the dinner held at Wesley house.

He pointed out that the church is the mother of education as the first schools were religious. The task now before Wesley Foundations and other religious groups all over the world is that of transforming not only the personality of the student in terms of religious experience, but also of transforming the social order.

The Rev. Mr. Bollinger also said that a student must integrate his college life with himself. "A student goes through the university but the university does not go through him," is often the problem with present day education. It is the job of the Wesley Foundation to train the student in the meaning of the church, he said.

Prof. Leslie G. Moeller, director of the school of journalism and chairman of the Iowa City Wesley Foundation board, presided. In introductory remarks, Moeller said that the Wesley Foundation is contributing to the making of the moral man. This is particularly important at a great university. One of the purposes of the Foundation is to help straighten out students who are part of the creative minority to which the world looks for help.

The Wesley Foundation, which serves 1,800 SUI student, appeared on the campus in 1913 shortly after the time when the Rev. Mr. William Hint was appointed pastor to students of the Methodist faith at Iowa State college in Ames. The Rev. Dr. Sylvester Ellis was the first pastor at SUI. The Rev. Mr. Robert R. Sanks is now the director of the Wesley Foundation on this campus.

Mabie Reports Cast For 'Blithe Spirit'

Prof. Edward C. Mabie of the SUI dramatic arts department announced Monday the cast for the year's first university play, "Blithe Spirit," by Noel Coward.

Sam Smiley, G, Iowa City, will play the role of Charles Condomine; Sonya Goering, A4, Walcott, will be Ruth; Hilah Cherry, A4, Paris, Ill., Elvira; Virginia Peters, A3, Webster Grove, Mo., Mme. Arcati; Dick Thomsen, A4, Charles City, Dr. Bradman; Ann Smiley, A3, Iowa City, Mrs. Bradman, and Nancy Moss, A4, Flushing, L.I., N.Y., Edith.

Prof. Willard Welsh of the dramatic arts department will direct the play, his first production at the university.

"Blithe Spirit" opens on Thursday, Oct. 29, and will run every night until Saturday, Nov. 7, except for Sunday, Nov. 1. Student tickets will be available in room 8A, Schaeffer hall upon presentation of an identification card, starting Thursday. Season's tickets may be purchased at the price of $5 for six plays. Single admission will be $1.25.

Jobs Conference Planning Begun

Initial preparations have begun for the SUI college of commerce's ninth annual careers conference. Chairman Duane Clark, C4, Indianola, announced Monday that the event is set for Feb. 16 and 17.

The careers conference was begun in 1945. Now some of the leading business executives of the commercial world appear at the conference to inform students concerning qualifications, duties, and career opportunities in their respective fields.

Clark said that session leaders and speakers will be announced at a future date and that plans are being made for having a conference that will be of great interest and value to all students.

Bean Plans To Address California Heart Group

Dr. William B. Bean head of internal medicine at the SUI college of medicine, will be guest speaker at the 23d annual symposium on heart disease of the Los Angeles County Heart association in Los Angeles, Calif., tonight.

Title of Bean's talk will be "Delirium Cordis," subtitled "a heart to heart talk on modern scientific cardiology in the light of its ancient and recent history."

Rites To Be Today For Ex-Resident

Funeral services will be held in Iowa City today for Dr. Edgar O. Hicks, 33, Clinton orthopedic surgeon and former Iowa City resident, who died Sunday of a heart attack while driving his car.

Hicks was stricken while driving from Iowa City to Clinton. He was about three miles south of Mt. Vernon on highway 261, when the attack occurred.

Services are scheduled for 2:30 p.m. at Beckman's funeral parlor. The Rev. P. Hewison Pollock of the Presbyterian church will officiate and burial will be in Oakland cemetery.

The Pot O' Gold at the End of the Rainbow is . . .
The Rainbow Cafe
Quick, friendly service in a casual atmosphere.
TASTY LUNCHES SATISFYING DINNERS
Joe Rosse
The Rainbow Cafe
224 E. Washington

Burgers by the sack at HAMBURG INN

Try the Big Delicious Hamburger made with pure, freshly ground beef.
Call Your Orders In. We will have them ready to go.
TWO LOCATIONS
Hamburg Inn No. 1
119 Iowa Ave Ph. 9686
Hamburg Inn No. 2
314 N. Linn Ph. 9974

only DAVIS CLEANERS has it

PENETROL the new complete drycleaning process
TO GET YOUR CLOTHES CLEANER THAN EVER BEFORE
THERE'S ABSOLUTELY NO EXTRA CHARGE FOR IT!
WHICH MEANS DAVIS GIVES YOU THE CLEANEST CLOTHES IN TOWN BAR NONE!

WITH OLD-FASHIONED DRYCLEANING ONLY SURFACE DUST IS REMOVED

PENETROL PENETRATES and THOROUGHLY REMOVES DIRT FROM EVERY SINGLE FIBRE
PENETROL'S thorough but gentle action leaves your garments with a cashmere-smooth finish and cleaner than ever before possible
1 S. Dubuque
218 E. Washington
DAVIS Cleaners

CHOICE OF YOUNG AMERICA
FOR THE *FIFTH* STRAIGHT YEAR —

CHESTERFIELD
BEST FOR YOU
CHESTERFIELD
IS THE LARGEST SELLING CIGARETTE IN AMERICA'S COLLEGES . . .
by a 1953 survey audit of *actual sales* in more than 800 college co-ops and campus stores from coast to coast. Yes, for the fifth straight year Chesterfield is the college favorite.
CHESTERFIELD IS THE ONLY CIGARETTE EVER TO GIVE YOU PROOF OF LOW NICOTINE, HIGHEST QUALITY
The country's six leading brands were analyzed—chemically—and Chesterfield was found *low in nicotine—highest in quality.*
This scene reproduced from Chesterfield's famous "center spread" line-up pages in college football programs from coast to coast.