Serving the State University of Iowa Campus and Iowa City

The Daily Iowan

Est. 1868 — AP Leased Wire — Five Cents

Iowa City, Iowa, Tuesday, June 16, 1953 — Vol. 97, No. 185

The Weather

Fair and cooler today. Fair and continued cool Wednesday. High today, 80; low, 60. High Monday, 84; low, 65.

Tito Agrees To Envoy Exchange With Kremlin After 5-Year Split

Fresh Chinese Hit Weakened Allied Lines

SEOUL (Tuesday) (AP) — Fresh Chinese assault battalions hit each side of the weakened Allied east-central Korean front today in an evident continuation of the biggest Communist offensive in two years.

The Reds hurled forces up to 750 men at Republica of Korea hill positions from Finger ridge, near Kumsong on the left flank, to Christmas hill and nearby outposts on the right, or eastern, flank.

The eighth army reported stubborn ROK units held the Chinese at both ends. One front dispatch said the fighting was growing in intensity.

Repel Smaller Attacks

In between the two anchor positions, the weakened line of ROKs fought off smaller probing attacks after stabilizing most of the sector. It was in this sector Monday that the Chinese smashed back two South Korean divisions in an apparent pre-armistice drive toward parallel 38, the pre-war political dividing line between North and South Korea.

One report on today's pre-dawn fighting placed at 3,000 the number of Chinese hitting Finger ridge.

Finger ridge pokes northward from the Kumsong river near the stream's confluence with the Pukhan river. The weakened section of the ROK line is cradled in a horseshoe curve of the Pukhan to the east of Finger ridge.

3 to 4 Full Divisions

The senior Allied military advisor in the sector estimated the Chinese were throwing three to four full divisions—30,000 to 40,000 men—against the Republic of Korea eighth and ninth divisions.

Front-line dispatches late Monday reported that the ROK fifth and eighth divisions buckled under the assault and were pressed back two miles at places along a 15-mile front.

★ ★ ★

MUNSAN (AP)—Men with maps worked hard at Panmunjom Monday over a truce line—while men with guns bled and died changing that line among Korea's rugged hills.

Seeking agreement on "the point of contact"—from where each side will pull back a mile and a quarter after the cease-fire — Allied and Red staff officers pored over maps for nearly six hours Monday and did not quit until sundown.

SUI Chorus Tryouts To Be Held Tonight

Tryouts for the summer session chorus will be conducted tonight at 7:15 in Macbride hall auditorium, according to Harold Stark, director.

Main activity for the group will be the chorus work in the summer Fine Arts festival opera, "La Boheme," to be presented July 28, 29 and 30. All members of the chorus should also report to Macbride this evening for rehearsal, Stark said.

A children's chorus will also be used in the opera, consisting of about 10 singers. Anyone interested should get in contact with Stark at university extension 2278, he says.

Rehearsals for the "La Boheme" chorus will be held every Monday, Tuesday and Thursday evening from 7:15 to 9:15 p.m. "La Boheme" marks the fourth annual summer opera and the first grand opera attempted at SUI.

Russian Switch Slows Flight To Western Zone

DR. HEINRICH GLEISSNER, governor of Upper Austria, shakes hands with the local Soviet commandant in Linz after the Russians notified the Austrians that all major controls on movement of persons and goods across the Soviet zone frontiers in Austria would be removed.

BERLIN (AP) — The panic flight of East Germans to the West dropped by half Monday as a result of the Soviet campaign to woo all Germany into neutrality.

Three thousand refugees were registered here this weekend, compared to 6,000 for the similar three-day period a week ago.

The Communist East German government went ahead, meanwhile, with new measure revoking or softening its oppressive decrees for "building socialism," which had been adopted in the past year.

The big switch in party tactics was started by East German Premier Otto Grotewohl last Wednesday with obvious Russian approval.

A fresh crop of rumors sprang up in Berlin Monday night that the Soviet zone is on the verge of a new dramatic action lowering the trade and travel barriers on the East-West interzonal frontier.

The first concrete step was announced later by Grotewohl's press office, which said that requests for interzonal travel passes in future can be filed in the German language only instead of both German and Russian.

Anti-Communist German organizations in West Berlin, which have networks of informants in Soviet-occupied territory, said they had heard that East Germans in the age groups 18-35 would now be exempted from call-up to the police-army.

Prison Riot Ends; 2 Dead

SANTE FE, N.M. (AP) — Deputy Warden Ralph Tahash, held hostage for 7½ hours, Monday shot and killed two ringleaders as heavily armed state police and prison guards put down a riot at the New Mexico penitentiary.

The prisoners had demanded Tahash be fired because he was "too tough."

A cool, veteran prison official, Tahash shot down Homer Lee Gossett of Plainview, Ark., and Adolfo Benevidez of Albuquerque while the police and guards stormed the prison hospital where he had been held with other hostages since early Monday morning.

Shot in Throat

"I went into the room where the convicts were," Tahash said, "when the guard Gossett was holding as hostage lunged away to one side, I shot Gossett in the throat. I think he was killed instantly.

"Then I shot the other man. About that time, the convicts started coming out with their hands up."

Tahash said the climax came when Gossett tossed a tear gas bomb at him. He threw it back at about 25 convicts, who retreated toward the rear of the hospital. That enabled state police to pass him a revolver and later a carbine.

Warden Morris Abram said authorities have control of the entire prison, which covers about three blocks.

All Guards Rescued

All 20 guards held in addition to Tahash were rescued. Thirteen had been held in the hospital, seven in cell block No. 2.

Gov. Edwin L. Mechem said one guard had been hit on the head with a baseball bat, two had cuts, one was gassed and another stabbed in the shoulder. None was in serious condition.

The rioters grabbed 14 hostages, including Tahash, shortly after 7 a.m. Armed with meat cleavers and homemade knives, they barricaded themselves in the hospital.

Ike's Bid To Extend Foreign Trade Act Gets OK in House

WASHINGTON (AP)— President Eisenhower's request for a one-year extension of the Reciprocal Trade act sailed through the house Monday amid Democratic claims that one of its provisions would scuttle the program.

On final passage, the bill piled up a 363 to 35 roll call vote and went to the senate where it is expected to face little difficulty, although a move already is under way there to revise it.

House Democrats waged a bitter fight against a Republican move to enlarge the tariff commission from six to seven members, giving the GOP a 4-3 majority.

An amendment to strike out this section was beaten, 215 to 185 on a generally party-line vote.

Former speaker Sam Rayburn (D-Tex.) told the house that "never before in the history of legislation has there been a more deliberate attempt to subvert the purpose" of a government agency. He said the move amounted to political packing of the "traditionally non-partisan, fact-finding commission."

High Court Clears Bridges of Charges

WASHINGTON (AP) — The supreme court threw out the perjury-conspiracy conviction of Harry Bridges Monday and voided an order taking away his American citizenship.

The double-barreled victory for the west coast longshoremen's leader was by identical votes of 4 to 3.

Justices Jackson an Clark, both former attorney generals during the lengthy government effort to deport Bridges, took no part in either case.

World News Briefs

A Condensation of Late Developments

NEW YORK (Tuesday) (AP)—A tie-up of American flag shipping in East and Gulf coast ports loomed early today as operators failed to reach a contract agreement with the CIO National Maritime union. Shortly before midnight the union broke off negotiations with passenger and dry cargo shippers. The old contract expired at one minute after midnight and Joseph Curran, NMU president, said the union's "no contract, no work" policy would lead to a tie-up. Contracts covering coastwide tankers also expired at midnight, but negotiations in that field continued.

* * *

TOKYO (Tuesday) (AP)—Captured U.S. military men, upon being released by the Reds in Korea, will be sent to the U.S. for the most part on ships and once there will get 30-day convalescent leaves if able to take them. The general plans for the evacuation of such personnel following any exchange of prisoners were announced today simultaneously in Washington and Tokyo by the defense department. Personnel considered by examining medical officers physically unable to make the sea voyage will be sent immediately by air to Japan. After further examination, and depending on their physical condition, they will be flown to the United States.

* * *

LONDON (AP)—South Korean Prime Minister Paik Too Chin left by plane Monday night for Washington where he is scheduled to confer with President Eisenhower. Chin declined to comment on his mission to the United States. He has been on a European tour.

* * *

SAN JOSE, Costa Rica (AP)—A Linea Aerea de Costa Rica airliner crashed Monday in the San Ramon mountains north of here with 11 passengers and three crewmen aboard. Search planes located the missing airliner on the side of a mountain but saw no signs of life around the plane or nearby.

Registration Opens Today

Registration for the eight weeks summer session begins at 8 a.m. today in the SUI field house for all students in liberal arts, commerce, education and the graduate college. Registration for these colleges will close at 4:30 p.m.

Students will be admitted to registration on the following alphabetical schedule: 8 a.m., A-Ber; 8:30 a.m., Bes-Bur; 9 a.m., Bus-Cox; 9:30 a.m., Coy-Eb; 10 a.m., Ec-F; 10:30 a.m., G-Har; 11 a.m., Has-Hz.

11:30 a.m., I-Kir; noon, Kis-L; 12:30 p.m., M-Mil; 1 p.m., Mim-O; 1:30 p.m., P-Rem; 2 p.m., Ren-Seb; 2:30 p.m., Sec-Ster; 3 p.m., Stes-U; 3:30 p.m., V-Wem; 4 p.m., Wen-Z.

Materials for registration are available in the basement of University hall. A student may report at the field house on the hour listed or at a later time.

Those registering in the college of dentistry, engineering, pharmacy and law will register in the offices of the deans.

Fees may be paid beginning Wednesday, June 24, and must be paid in full by Thursday, June 25 at 5 p.m. Classes begin Wednesday.

Conference Will Discuss New Cancer Research

New developments in cancer research will be discussed at the second Iowa Cancer Research day at University hospitals Sunday. Guests at the conference will be more than 300 key volunteers, most of them county chairmen of the Iowa division of the American Cancer society.

Dr. Alton Ochsner, head of the surgery department of Tulane university, New Orleans, La., will speak on "What's New in the Fight Against Cancer." Ochsner is a past president of both the American College of Surgeons and the American Cancer society and a member of its board of directors. According to Marshall Blake, executive director of the Iowa Cancer society. Ochsner is one of the best informed men in the cancer field.

Dr. L. H. Gray, of Hammersmith hospital, London, England, internationally known radiotherapeutic researcher, will give his only talk to a lay audience during his tour of American radiation research centers. His topic will be "Aspects of Cancer Research in England."

To Present Citations

Seventeen Iowa scientists from Iowa City, Ames, and Council Bluffs who now hold grants for cancer research from the society, will be presented citations; they will also give short talks describing their projects.

Included are Dr. John W. Gowen of Iowa State college and Dr. Donald Hirst of Council Bluffs. Those from Iowa City are Prof. Titus C. Evans, head of radio biology; Prof. Willis M. Fowler of the internal medicine department; Prof. Raymond G. Bunge of the urology department; Prof. Theodore Winnick of biochemistry and radiobiology; Prof. P. J. Leinfelder of the opthamology department.

Prof. William B. Bean, head of the internal medicine department; Prof. Rubin H. Flocks, head of the urology department; Prof. William C. Keettel of the obstetrics and gynetics department; Prof. Clinton D. Janney, of physiology and medical physics; Prof. Reino E. Kallio of the bacteriology department; Prof. Warren O. Nelson of the anatomy department.

Also To Be Honored

Prof. Nicholas S. Halmi, of the anatomy department; Prof. Harry Hines, head of the physiology department; Dr. Morris Garrett, resident in radiology, and Dr. Emil Vitschi, in absentia.

Registration and tours of the SUI radiation laboratories will begin Sunday morning. A dinner will be held at 12:30 p.m. The talks will begin at 1:30 p.m. and last until 4 p.m., when more tours of the laboratory will conclude the day.

Supreme Court Judge To Appear at Hearing On Tax, Mail Fraud

WASHINGTON (AP) — A house judiciary subcommittee Monday invited supreme court justice Tom Clark to appear for questioning at a public hearing that probably will be without precedent.

The subcommittee is investigating the justice department, which Clark headed as attorney general from 1945 to 1949. Clark's name has been mentioned in one way or another in tax, mail and vote fraud cases the subcommittee has considered.

"I have no doubt," said subcommittee Chairman Keating (R-N.Y.) "he will welcome the opportunity to appear and will be as anxious to be heard as the committee is to hear him."

The invitation was in the form of a letter, delivered by messenger. Keating said it suggested three dates — next Thursday or Friday or the following Monday.

Legal experts and historians around the Capital said they could recall no instance in which a member of the supreme court has appeared, or even been invited to appear, as a witness before a congressional investigating committee.

Tulane Surgeon To Discuss Cancer

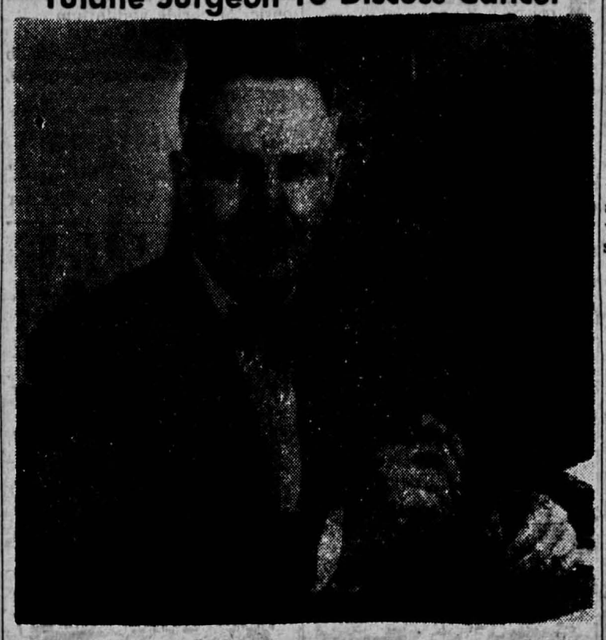

DR. ALTON OCHSNER will speak at the second Iowa Cancer Research day Sunday. Head of Tulane university's surgery department, Ochsner will speak to the 300 conference members on "What's New in the Fight Against Cancer."

Dulles Sees Truce Delay In Red Drive

WASHINGTON (AP)— Secretary of State John Foster Dulles said Monday the Communist military offensive in Korea could turn into a very serious obstacle to a truce and cautioned that any let-down by the United Nations forces in the meantime might bring defeat and disaster.

While expressing high hopes that final agreement will soon be reached on truce terms, Dulles said soberly that the UN command was negotiating with the Communists on the assumption that an armistice was by no means assured.

Dulles told newsmen the sole remaining obstacle to agreement was the delineation of a truce line and that this was difficult when the line was fluctuating in the present battle. If the Communists had not launched a massive attack, probably a boundary could have already been agreed upon, he said.

Meantime, any weakening or slackening of UN efforts might be the very thing that would destroy chances for an armistice and lead to defeat and disaster in Korea, he declared.

Dulles discussed Korean developments in response to news conference questions.

At one point, he sounded what seemed to be a warning to the Communists to call off their offensive if they wanted peace. He said he didn't know what the Communist intentions were and that maybe they didn't want an armistice but he added he believed they did and if so they coul get one.

Navajo Indians Find Des Moines Scouts In Arizona Canyon

WINDOW ROCK, Ariz. (AP) — Two Navajo Indians, exercising the lore of their forefathers, Monday tracked down two Boy Scouts, lost for five days in the sun-seared wilderness of Nakai Canyon.

The Indians, John Fat and Neskie Yazzi, found the boys from Des Moines — Bud McIntire, 15, and Phil Crowley, 16—deep in the red and yellow-hued gorge.

They had wandered almost to the San Juan river in Utah, a distance of some 30 miles from the point where they entered the canyon last Wednesday in Arizona.

Weary and worn by their grueling experience, the tattered youngsters were brought back to Shonto, Ariz.

From there word was flashed over the Civil Air patrol network that they had been found "alive and in good condition."

Brice Sewell, manager of tribal enterprises for the Navajos and a member of the Navajo CAP squadron at Window Rock, drove to Shonto to pick up the boys in a jeep. He was to take them to the search headquarters at Kayenta, Ariz., from there they were to be flown to Window Rock.

Their parents, Mr. and Mrs. James Crowley and Mr. and Mrs. K. H. McIntire, were to be flown from Des Moines, to nearby Gallup, N. M., and re-united with the boys Monday night.

For Fat and Yazzie, as well as the boys, it was the end of a long, weary experience. They were among the estimated 200 Indians who entered the dangerous, rattlesnake-infested canyon.

Husbands' Strike Ends, Wives Win

BIRMINGHAM, Ala. (AP) — A signed agreement Monday ended the "strike of the husbands" in a residential area here.

They had threatened to stop giving wives their paychecks.

Mayor Jimmy Morgan, who said "don't forget I'm married too," said the settlement has saved "the very foundation of Birmingham—the home."

The whole thing started when Jim Caldwell, 53-year-old railroad conductor, began picketing wives as unfair to husbands. He said they demanded too much housework of the men. The wives then joined the argument with a move to stop cooking breakfasts.

Marshal Tito
Welcomes Normalcy

CBS Seeks Volunteers For TV Film

Like to see yourself on TV?

Your chances are good, if you can spare a few hours some morning or afternoon within the next two weeks, for a CBS television production unit is currently seeking local performers for a half-hour production.

To be filmed on the SUI campus, the program is one of a new series, "The Search," which will be telecast on the CBS network next fall. "The Search" will dramatize the life, work and objects of higher education in America.

According to Allan Davis, director of the Iowa program, volunteer student and faculty performers from all colleges and departments are sought for parts in the film. He emphasizes that no previous acting experience is necessary, and says that the show includes both speaking and non-speaking parts.

Davis asks that summer students or faculty members interested in taking part in the production meet Wednesday at 4 p.m. in the projection room of the television teaching laboratory, old reserve library across from the new library, for a short orientation session. Anyone who is unable to attend that meeting can call university extension 2641 for a separate appointment, he says.

Persons who volunteer will only be asked to contribute a few hours of their time, part of either a morning or afternoon, Davis says.

"To give our national audience a true picture of SUI it is important that we have people from all parts of the university," he says.

3 Former Students Get 60-Day Terms For Local Larceny

Johnson county district judge Harold D. Evans Monday sentenced three former SUI students to 60-day sentences in Johnson county jail.

The trio—Jerry A. Smith, 17, Richard C. Morrison, 18, both of Oskaloosa, and Jean Jay Edaburn, 19, of Creston—earlier had pleaded guilty to charges of larceny in the daytime. They were accused in a county attorney's information in connection with the theft of a cigarette lighter from Lubin's pharmacy, May 29.

First arrested in Cedar Rapids, for larceny in the daytime, May 29, the trio received four-month suspended sentences after pleading guilty June 3 in Linn county district court.

In court Monday, character witnesses testified to the good reputation of the trio and stated that none had previous records. The youth's parents were in court Monday, except for Morrison's father who is reported to be ill.

The youths have been free on $1,000 bond since their arraignment in Iowa City police court June 1. They were arraigned the same day in Cedar Rapids.

Until being withdrawn from SUI, the trio were freshmen students and lived at Hillcrest dorm.

Attorneys John Sproat and Harold Fleck, both of Oskaloosa, appeared for the youths while county attorney William Meardon appeared for the state.

Accepts Soviet Bid To Mend Bitter Feeling

BELGRADE, Yugoslavia (AP) — President Tito's independent Communist government Monday accepted Vasily Alexeyevich Vakov as new Soviet ambassador to Belgrade, heralding an agreement to exchange top envoys once again with the Kremlin.

The foreign office announced it had approved the request for the exchange, made June 6 by Soviet Foreign Minister V. M. Molotov in an apparent bid to improve the relations made bitter when the Kremlin threw Yugoslavia out of the Cominform in 1948.

The announcement did not name a Yugoslav appointee to its Moscow embassy.

Run by Skeleton Staffs

Ever since the epic crack in the world Communist front June 28, 1948, the Moscow and Belgrade embassies have been run by skeleton staffs under charge d'affaires, carrying on only minor functions under extremely restricted conditions.

Moscow recently has been reported making strong overtures for a return to more normal diplomatic relations with the Tito regime, whose ouster from the Cominform for failure to bow to Stalin threw him toward the side of the West. These Soviet moves appear to be part of the new world-wide offensive under Stalin's successor, Premier Malenkov.

Never Again Trust Them

Tito told a large crowd in the village of Pazin near Trieste Sunday that Yugoslavia would welcome a return to normalcy in the diplomatic relations with the Russians, but added: "Never again will we trust them 100 per cent."

He said there was no ground for Western fears that Yugoslavia would return to the Kremlin camp, or that resumption of relations with Russia would change Yugoslavia's policies toward the West.

Yugoslavia has lined herself up with the Western defense alliance through agreements with Greece and Turkey, the two easternmost members of NATO, to strengthen her bulwarks against Russia and the neighboring Cominform satellites.

Aim To Overthrow Tito

These countries until recently have rattled sabres at Yugoslavia's borders with the avowed aim since 1948 of overthrowing Tito and returning this Balkan keystone to the Cominform.

The West, particularly the United States, has stepped up economic military aid to bolster the Tito regime with the idea that the tough Yugoslav army would be a valuable ally in war and that the Marshal's success in defying the Kremlin would lead other Communist nations to break away from Moscow.

The semi-official news agency Yugopress said Monday the United States has approved a new $15 million grant in aid, bringing the total amount of U. S. help for the 1952-53 period up to about $152-million.

143-Wing Air Goal Is Short $1½ Billion

WASHINGTON (AP)—Gen. Hoyt Vandenberg, air force chief of staff, said Monday less than $1½ billion added to the administration's budget would "enable the air force to continue its buildup to a 143-wing objective."

Even with this additional money, however, Vandenberg said, the 143-wing target would not be reached until June, 1957, a year and a half later than the December, 1955, target set by former President Truman.

In a letter to Sen. Homer Ferguson (R-Mich.), chairman of a senate appropriations subcommittee, Vandenberg said the air force has "made a study of its capability to continue at an orderly rate" toward the original Truman administration goal of 143 combat air wings by December of 1955.

The Eisenhower administration reduced the Truman air force budget $5 billion to $11,700,000,000 for the year starting July 1.

Martin Lauds Air Progress Of Iowa City

Congressman Thomas E. Martin praised Iowa City for being in the forefront of aviation progress at dedication ceremonies for Iowa City's new $145,000 airport administration building ceremonies Sunday.

Crowds averaged as high as 500 at times throughout the day-long ceremonies which included a "flying breakfast," a model plane contest and Martin's speech.

"No city has a record equal to Iowa City," Martin said ."All airmen know Iowa City as a haven."

Cites War Service

Martin also pointed out that federal funds were given to Iowa City's airport since it was one of only six transcontinental bomber landing sites in the midwest during the war years.

Showing the continual growth of aviation both in Iowa and across the nation, Martin said that 13 Iowa cities have followed Iowa City in establishing municipal airports.

"The 2,000 miles of Iowa airways tie in with a total of some 110,000 miles of airways nationally," Martin said.

Holland Accepts Building

Mayor William Holland, in his acceptance speech in behalf of the city, called the new building "another step in the expansion and evaluation of this airport . . . significant of the continual improvement of its standing in the midwest."

The building will be "dedicated to the service, extension and convenience of our community," Holland concluded.

The new building, completed this spring after one year of construction, is completely modern inside and tan-colored outside.

Officials Present

United airlines vice-president Walter Swan, local airline station manager Bernard McWilliams and members of the local airport commission were among those present at the ceremony.

Preceding the dedication, the Elks held their annual Flag day ceremony, reviewing the history of the American flag.

The day was started off with the "flying breakfast." Approximately 215 pilots and passengers flew in from various Iowa communities for the breakfast.

From 10 a.m. to 7 p.m. approximately 30 contestants competed in a model plane contest.

'Who Said You Can't Take It with You?'

Last Painting Arrives For American Masters Exhibit Wednesday

With the arrival at SUI Monday of Franklin C. Watkins' painting "Resurrection" the 36-painting American Masters exhibit is complete and will be formally opened Wednesday as part of the 15th annual Fine Arts festival of the 1953 summer session.

The 16 square-foot painting makes the fourth painting by the Pennsylvania artist to be hung on the walls of the Iowa Memorial Union lounge. Others are "Owen J. Roberts," "The Sideboard" and "The Angel Will Turn a Page in the Book."

All but two of the works of America's 11 best contemporary artists, as chosen in a Look magazine poll, were hung last week in time for commencement guests, director Earl E. Harper of the Iowa school of fine arts, said.

The 68 art critics polled by Look magazine in 1948 chose eleven artists, represented by three or four paintings each in the festival exhibits, as America's leading artists: Charles Burchfield, Stuart Davis, Lyonel Feininger, George Grosz, Edward Hopper, the late Yasuo Kuniyoshi, Jack Levine, John Marin, Ben Shahn, Watkins and Max Weber.

The American Masters exhibition will have as companion features two summer session period shows in the art building: an exhibition of design and crafts assembled by SUI art professors Raoul Delmare and John H. Schulze and a show of art work by SUI students and faculty.

Army Orders Probe Of Flood in Iowa

OMAHA (AP) — A complete report on the flash flood on the Floyd river which took 13 lives at Sioux City has been ordered "as soon as possible" by the Chief of Engineers, Brig. Gen. W. E. Potter, Missouri river division engineer, said Monday.

He said the report was asked by Maj. Gen. Samuel D. Sturgis Jr., after Sturgis had made a visit to Omaha Friday and Saturday.

The report is to detail possible flood control measures as well.

Such a survey of a flood area is customary after any flood, but because of last week's catastrophe and concern over the vulnerability of the area to future flooding, the chief of engineers directed that the investigation be speeded up as much as possible.

Early investigation by the engineers showed that rainfall in the Floyd river valley above Sioux City totaled more than 11 inches in 12 hours with most of it during a two-hour period between 4 and 6 p.m. June 7.

Summerfield Will Ask Postal Rate Hike Soon To Help Cut Deficit

WASHINGTON (AP) — House speaker Joseph Martin (R-Mass.) said Monday Postmaster General Arthur Summerfield will soon ask congress for an across-the-board hike in postal rates in an effort to wipe out an estimated $594,250,000 post office deficit.

If congress approves, the uniform cost of mailing a first-class letter is expected to go from three to four cents for the first time in American history.

The first-class rate has never been above three cents since the Civil War of 1863 when uniform rates were adopted for sending mail from any part of the country. Prior to then, the rates were figured by the distance a letter traveled.

3 Cents Since 1932

The rate has been three cents since 1932 at the outset of the late President Franklin D. Roosevelt's first administration. Previously, it fluctuated between two and three cents.

Martin made the disclosure on emerging from the weekly conference of Republican congressional leaders with President Eisenhower at the White House. Summerfield sat in on the meeting.

Martin said Summerfield hopes the rate increase will go into effect next Oct. 1. He said the cabinet official will probably submit a formal request to congress some time this week, calling for higher rates on virtually all classifications of mail.

Martin said Summerfield discussed "various methods" of coping with the expected deficit for the 1954 fiscal year beginning July 1.

Proposal Is Ready

After attending the White House session, Summerfield flew to Cleveland where he said he is about ready to submit "a complete proposal of rate increases" to congress.

Addressing the Advertising Federation of America, Summerfield said the postal service is now losing money at a rate of "about $2 million every working day."

Summerfield said he had reduced his budget for the coming year, but he declared that would not prevent highes charges.

"In other words," he said, "we will attempt to run the postal service at approximately $150 million less than originally estimated by our predecessors, but that reduction falls far short of balancing the budget.

"An increase in rates is the only course to take."

Court Denies Final Plea by Rosenbergs

WASHINGTON (AP) — The supreme court denied late Monday a new plea for a stay of execution for condemned atom spies Julius and Ethel Rosenberg.

It also turned down a motion for permission to file a habeas corpus proceeding in behalf of the Rosenbergs.

If granted, that would have amounted to a review of whether they were being legally held for execution.

The Rosenbergs are scheduled to be executed Thursday night in New York's Sing Sing prison.

Economic Workshop Opens Today at Continuation Center

Some 45 school teachers, principals and superintendents will register at 7 p.m. today for the fourth annual Workshop on Economic Education.

The workshop will continue until July 3. It will provide basic information on how well the American economy has performed and present a frame of reference by which it can be appraised.

Prof. C. Woody Thompson, director of the SUI bureau of business, will deliver the welcoming address at the organization meeting this evening.

Following his address, the group will take a two hour examination in basic economics. The first formal session will be held Wednesday morning.

Members of the SUI business staff will discuss "What is economics? What are economic problems? What is economic education?" All sessions of the workshop will meet in the Continuation Center.

Among the outstanding speakers who will address the conference are: Prof. Robert C. Turner, Indiana university, former member of the President's Council of Economic Advisors; Andrew T. Court, business research staff, General Motors corporation; and Sylvia Stone, assistant to research director, Committee for Economic Development.

Also, Frank L. Fernbach, associate director of research, Congress of Industrial Organizations; Walter Hoadley, economist, Armstrong Cork company, Lancaster, Pa.; Allen D. Searle, chief of the division of productivity measurements, Bureau of Labor Statistics, U.S. Department of Labor.

In addition to Thompson, SUI faculty members who will address the conference include: Prof. Clark C. Bloom of the economics department; Prof. Walter Daykin of the labor and industrial management department; Prof. John Haefner of the social studies education department; George T. Harris, instructor of general business.

Prof. William Martin of the economics department; Prof. Paul Olson, head of the SUI economics department; Dean C. A. Phillips, professor of banking; Lewis Wagner, bureau of business and economic research and Dean Sidney Winter of the college of commerce.

Iowa Jr. College Goals Are Studied At SUI Workshop

Iowa junior college goals and services are under analysis this week at SUI.

Members of the Iowa Junior College association are meeting with consultant L. O. Todd of Meridian, Miss., teacher preparation chairman for the American Association of Junior colleges, and with J. P. Street, Des Moines, deputy state superintendent of public instruction.

Questions on the week's agenda include: Who determines the purposes of the junior college? Who is served by Iowa junior colleges? How much prestige does a high school teacher receive from teaching in a junior college? What are Iowa junior colleges doing to prepare students for occupational competence?

Walter B. Hammer, Estherville junior college president, is the Iowa group's presiding officer. Prof. Hew Roberts, of the adult education department is director of the workshop.

WSUI PROGRAM CALENDAR

Tuesday, June 16, 1953

8:00	Morning Chapel
8:15	News
8:30	Summer Serenade
9:50	Woman's News
10:00	Music You Want
10:30	Baker's Dozen
11:00	The Bookshelf
11:30	Adventures in Research
11:45	Iowa State Medical Society
11:59	Prayer for Peace
12:00	Rhythm Rambles
12:30	News
12:45	Date in Hollywood
1:00	Musical Chats
2:00	News
2:10	Adventures in Music
3:00	Jeffersonian Heritage
3:30	Victor Hugo
4:00	Iowa Union Radio Hour
4:30	Tea Time Melodies
5:00	Children's Hour
5:15	Music of Manhattan
5:30	News
5:45	Sports Time
6:00	Dinner Hour
6:55	News
7:00	Men Behind the Melody
7:30	Treasures Off the Shelf
8:00	Drama of Poetry
8:30	Proudly We Hail
9:00	Campus Shop
9:45	News
10:00	SIGN OFF

DRIVE-IN THEATRE
Tonite & Wednesday
DENNIS O'KEEFE IN "The Leopard Man"
Strange Savage Murder
PLUS! "KING KONG"
Big Giant . . . 50 Foot Ape!

VARSITY NOW! Ends Thursday!
The Screen's Most Exciting New Personality!
Technicolor
The STARS are SINGING
starring ROSEMARY CLOONEY
• CO-HIT •
MICHAEL MORRIS
THE Marksman

Interpreting the News

By J. M. ROBERTS JR.
Associated Press News Analyst

Russia's newest concessions to democratic opinion in eastern Europe are more than a mere last ditch effort to obstruct the European defense program. They are also a response, probably a fearful one, to rising Allied strength.

One of the chief objectives of Allied defense policy in Europe has been to create a situation in which Russia would eventually realize a certain futility in her attempts to maintain an iron grip on East Germany, East Austria and the satellites.

Observers are by no means willing to say that the day has arrived. But there are faint signs of its dawn.

Move To Disarm Opinion

Russian relaxation of her efforts toward sovietization of Eastern Germany, coupled with renewed talk about re-creation of a unified Germany, is recognized quickly as a move, long expected to come about this time, to disarm West German and European opinion in general. It is calculated to have a considerable effect on the election chances of pro-American and pro-European Chancellor Konrad Adenauer of West Germany. It is calculated to confuse the mind of all Europe about the necessity for the bitter medicine of EDC.

There is no question about that. But the very extent to which the Russians have gone in their effort is a testimonial to the pressure being put on them by rising Allied strength in Europe.

Russia's Hold Weakening

It is also additional evidence that one of the things upon which Allied observers speculated in connection with the death of Stalin is taking place. That is a weakening of Russia's hold on areas subjugated after the last war under the pressure of Russian arms.

Riots of discontented workers have occurred in Czechoslovakia and there are reports of similar occurences in Bulgaria.

The impending truce in Korea is an admission of failure there.

The attempted truce with democratic elements in East Germany is an admission that West Germany can never be expected to accept sovietism as a partner, even as the price of reunification.

Concessions Offered

The Russians have offered political sops and relaxed the Iron Curtain in Austria in an attempt to offset their refusal of another conference on an Austrian peace treaty, a subject which has been reopened through their suggestion that the Allies make representations through diplomatic channels which has been done.

There are other reasons for believing that Russia's recent "peace" campaign represents an attempt to disrupt Allied planning. The job of the Allies is to prevent this disruption of planning and continue putting on the pressure in order to produce more concessions.

official daily BULLETIN

TUESDAY, JUNE 16, 1953

VOL. XXIX, NO. 185

UNIVERSITY CALENDAR

Tuesday, June 16

8:30 a.m.-4:30 p.m. — Registration for summer session, field house.

Wednesday, June 17

7 a.m. — Opening of classes.

Sunday, June 21

7:15 p.m.—Sunday Vespers, Dr. Bernard Iddings Bell, "Sin, Fear and Salvation," West approach, O.C. (senate, O.C., in event of rain).

Tuesday, June 23,

8 p.m.—Summer session lecture series, Teresita and Emilio Osta, dance and piano team presenting Latin American and Spanish music, Macbride auditorium.

Thursday, June 25

3:00-5:00 p.m.—University club guest tea and program, clubrooms, Iowa Union.

LAST TIMES TONITE
Marilyn Monroe "NIAGARA"
Treas. Of The Golden Condor
IOWA
Starts WEDNESDAY
FUN AHOY!!! ALL ASHORE TECHNICOLOR
ROONEY · HAYMES · RYAN · McDONALD
Dan DAILEY Constance SMITH
TAXI

The Daily Iowan

TUESDAY, JUNE 16, 1953

Published daily except Sunday and Monday and legal holidays by Student Publications, Inc., 126 Iowa Ave., Iowa City, Iowa. Entered as second class mail matter at the postoffice at Iowa City, under the act of congress of March 2, 1879.

MEMBER OF THE ASSOCIATED PRESS The Associated Press is entitled exclusively to the use for republication of all the local news printed in this newspaper as well as all AP news dispatches.

MEMBER AUDIT BUREAU OF CIRCULATIONS

Call 8-2151 if you do not receive your Daily Iowan by 7 a.m. Makegood service is given on all service errors reported by 9:30 a.m. The Daily Iowan circulation department, in the rear of Old Journalism building, Dubuque and Iowa sts., is open from 4 a.m. to 11 a.m. and from 1 p.m. to 5 p.m. daily. Saturday hours: 4 a.m. to 12 noon.

Call 4191 from noon to midnight to report news items, women's page items, or announcements to The Daily Iowan. Editorial offices are in the Communications Center.

Subscription rates — by carrier in Iowa City, 25 cents weekly or $8 per year in advance; six months, $4.25; three months, $2.50. By mail in Iowa, $9 per year; six months, $5; three months, $3; all other mail subscriptions, $10.00 per year; six months, $5.50; three months, $3.25.

Fred M. Pownall, Publisher

DAILY IOWAN EDITORIAL STAFF
Editor ..... James Foster
Managing Editor ..... Joseph Meyer
News Editor ..... Sarah Adams
City Editor ..... Ben Bankson
Sports Editor ..... Fred Thomas
Society Editor ..... Kathy Harris
Editorial Assistant ..... Kay Cross
Chief Photographer ..... Bill Turner

DAILY IOWAN BUSINESS STAFF
Business Manager . . Charles R. Goeldner
Asst. Business Mgr. . . . . Sam A. Preston
Classified Manager ..... Barbara Boyd

DAILY IOWAN CIRCULATION STAFF
Circulation Manager . . . . Robert Cronk

editorial

Book Burning vs. Education—

President Eisenhower again spoke out in an educational light this weekend, calling for students to "not join the book burners," and denouncing any form of thought control in the United States.

In his speech, given from the steps of the Dartmouth undergraduate library, Eisenhower appeared to take a slap at Sen. Joseph R. McCarthy and Rep. Harold Velde, chairman of the house un-American activities committee.

The term "book burner" has been directed at McCarthy who has been leading a campaign to remove books of Communists and fellow travelers from state department libraries. Velde has been a subject of controversy by proposing a search for Communists among the clergy.

"Don't feel you are going to conceal thoughts by destroying any evidence that they were existed," Eisenhower told Dartmouth's 593 graduates, and an estimated 10,000 other spectators. He continued, saying, "Don't be afraid to go to the library and read every book, so long as that document does not offend our own ideas of decency. That should be the only censorship."

The key to all education is reading. Its value has been preached as long as books and schools have existed.

Our access to books today is better than ever before. The library on our own campus lists more than 800,000 volumes, one of the best selections any school offers. We need only to take advantage of our opportunity to explore their knowledge. We are missing a good bet if we don't take this means to increase our understanding of the various channels of the world's thought.

Mark Twain once said, "The person who does not read has no advantage over the person who cannot read."

We would like to hear Mr. McCarthy's reaction to this philosophy after calling for the removal of books from libraries that advocate anything other than "McCarthyism."

Maybe McCarthy never heard of Mark Twain.

GENERAL NOTICES

GENERAL NOTICES should be deposited with the city editor of The Daily Iowan in the newsroom in the Communications Center. Notices must be submitted by 2 p.m. the day preceding first publication; they will NOT be accepted by phone, and must be TYPED OR LEGIBLY WRITTEN and SIGNED by a responsible person.

THE FIRST REHEARSAL OF the University symphony orchestra will be Tuesday, June 16 at 7:15 p.m. in North Music hall. Rehearsals throughout the summer session are as follows: Monday, Tuesday, and Thursday evenings at 7:15 to 9:15 p.m. Those interested please contact Prof. Gower, x2498.

THE FIRST REHEARSAL OF the University chorus will be Tuesday, June 16 at 7:15 p.m. in South Music hall. Rehearsals throughout the summer session are as follows: Monday, Tuesday, and Thursday evenings at 7:15 to 9:15 p.m. The production this summer is La Boheme and those interested please contact Professor Stark.

INTERIM HOURS FOR THE MAIN LIBRARY

Tuesday, June 16—8:30 a.m.—5 p.m.

Wednesday, June 17—8:30 a.m.—10 p.m.

Departmental libraries will post their hours on the doors.

THE "TOOL" EXAMINATION in Business Statistics will be given in room 217 University hall beginning at 1:10 p.m. on Friday, June 19. Students expecting to take this examination should notify the secretary, room 106 University hall, by Thursday, June 18. The "tool" examination in Accounting will be given in room 217, University hall beginning at 1:10 p.m. on Monday, June 22. Students expecting to take this examination should notify the secretary, room 213 University hall, by June 18. The "tool" examination in Economic Theory will be given in room 217 University hall beginning at 1:10 p.m. on Tuesday, June 23. Students expecting to take this examination should notify the secretary, room 220 University hall, by June 18.

THE UNIVERSITY BAND'S first summer session rehearsal will be Wednesday, June 17, at 3:10 p.m. Those interested contact Prof. C. B. Righter, room 15, Music building, ext. 2322.

THE 1954-55 FULBRIGHT competition is now open. Awards are available in the following countries: Australia, Austria, Belgium, Burma, Ceylon, Denmark, Egypt, Finland, France, Germany, Greece, India, Iraq, Italy, Japan, Netherlands, New Zealand, Norway, Pakistan, Philippines, Sweden, Thailand, Union of South Africa, and the United Kingdom. Applicants enrolled in colleges or universities may obtain application forms from the Fulbright adviser of the Institute of International Education, 2 West 45th st., New York 19, N.Y. Applicants not presently enrolled should request application forms from the Institute. The closing date for the receipt of applications is Oct. 31, 1953. Applicants for Australia and New Zealand must submit their applications by Oct. 15, 1953.

PERFORMERS ARE NOW BEing sought for a half-hour CBS-TV film to be made on the SUI campus. All students and faculty members interested in playing parts in this film are requested to meet with Director Allan Davis in the projection room of the university television teaching laboratory, old Armory building. No previous acting experience needed; both speaking and non-speaking parts to be filled. If unable to attend Wednesday meeting, call x2641 for individual appointment.

"Doors Open 1:15-9:45"
NOW "ENDS THURSDAY"
STRAND
JAMES OLIVER CURWOOD'S FANGS OF THE ARCTIC
KIRBY GRANT · CHINOOK
• CO-HIT •
"The HOUR of 13"
Peter LAWFORD Dawn ADDAMS

HELD OVER!
By Popular Demand
COOLED BY REFRIGERATION
CAPITOL
EXCLUSIVE! THE ONLY FULL-LENGTH FEATURE OF THE CORONATION OF QUEEN ELIZABETH II IN COLOR BY Technicolor
Narrated by LAURENCE OLIVIER
"A QUEEN IS CROWNED"
COLOR BY Technicolor
The Only FULL LENGTH CORONATION FEATURE
— PLUS —
Another Big Hit from The Producer of "High Noon"
STANLEY KRAMER'S Production of EIGHT IRON MEN
COMING SATURDAY
Another Great Motion Picture Event From MGM
QUO VADIS IVANHOE AND NOW!
The Love Story of A Princess
YOUNG BESS
Color by TECHNICOLOR
JEAN SIMMONS STEWART GRANGER DEBORAH KERR CHARLES LAUGHTON

"Doors Open 1:15-10:00"
TO-DAY "ENDS THURSDAY"
Englert
IRVING STONE'S "The President's Lady" . . . . .
Literary Guild — top selection —
Reader's Digest — condensed book —
SUSAN HAYWARD CHARLTON HESTON
THE PRESIDENT'S LADY
Plus — Color Cartoon "Mouschood in Flower"
Epic Drama "Special"
—Latest News—

Book Burning Issue Argued In Hot Hearing

WASHINGTON (AP)— James B. Conant and Sen. Joseph McCarthy (R-Wis.) debated "book burning" Monday. In one exchange the senator told Conant "I frankly think you are not doing a good job" as U.S. high commissioner in Germany.

Conant, who gave up the presidency of Harvard to take the political post, received McCarthy's opinion with a wry smile.

Earlier in his appearance before the senate appropriations committee Conant told the senator he regretted that McCarthy had seen fit to make a public purge of books in U.S. information libraries abroad.

It would have been better for this country's foreign relations, the commissioner said, if McCarthy had taken his complaint to the executive department and had the books removed from the shelves without publicity. We shouldn't "advertise our mistakes publicly," Conant argued.

McCarthy Answers

But McCarthy said 150 million Americans were paying for the information program and they were entitled to know that the libraries were circulating literature by Communists and fellow travelers.

Conant was here to testify in support of a $40 million budget for his office in the fiscal year beginning July 1. He was peppered with questions by McCarthy during the long hearing, some of which was televised.

Many of the questions arose from a speech President Eisenhower made at Dartmouth college Sunday against "the book burners" and advised Americans to fight communism with "something better."

The President said even those with whom we disagree have a right to have their views on record in public places—"or it is not America."

Campaign Unmentioned

He did not mention McCarthy or the campaign of McCarthy's investigations subcommittee to weed out Red writings in the information libraries.

McCarthy asked Conant, whom he sometimes called "professor," what should be done with the books removed from the shelves. Conant suggested they be sold as excess property, perhaps to a second-hand bookstore.

When McCarthy objected that that would permit them to be read by anyone, Conant said "the people of the United States are perfectly capable of reading books by Communist authors."

At one point McCarthy told Conant he viewed him as "one of those kindly professors that thinks God's in his heaven, all's right with the world."

States Objection

"I have no objection to you as an educator," the senator said. "I frankly think you are not doing a good job as the high commissioner."

At the state department, Secretary of State John Foster Dulles had words of commendation for Eisenhower's "book burning" speech.

Dulles told a news conference that state department officials should use a little more common sense in weeding out books by Communists and left-wingers.

He said he did not know how many books had been removed from the shelves as a result of McCarthy's campaign, but that only 11 had literally been burned. This took place at Singapore and Sydney, Australia, six to eight weeks ago.

Dulles said he did not know the names of the books or the authors. Orders went out recently not to burn or destroy the books, but merely to take them out of circulation.

11 Lawyers Argue Stamp Plan Issue In District Court

DES MOINES (AP) —Eleven lawyers lined up Monday to argue whether co-operative trading stamp premium plans will be allowed to continue operation in Iowa.

The hearing, before district judge C. Edwin Moore, involves the Sperry and Hutchinson company of New York, one of nine such firms the Iowa attorney general ordered to stop operations in the state.

First witness for the Sperry and Hutchinson firm was William Sperry Beinecke, Summit, N.J., assistant secretary of the concern and its general counsel.

He testified that Sperry and Hutchinson is authorized to do business in 47 states, and actually operates in 42 states.

The firm, he said, currently operates in 79 Iowa counties, and has done business in the state since 1909.

Atty. Gen. Leo A. Hoegh last month announced intent to prosecute the stamp firms and their customers under the 1909 "gift enterprise" law which prohibits such operations.

The firm seeks a permanent injunction to prevent Hoegh from prosecuting. A temporary injunction was granted earlier.

Opening of Art Exhibit Delayed by New Lights

An SUI art exhibit, originally scheduled to open Monday, will officially begin Wednesday in the Fine Arts building due to a delay in lighting equipment, Prof. A. Raoul Delmare of the art department revealed Monday.

Co-directors of the show are Prof. John Schulze, of the art department, and Delmare.

The show is being held in connection with the annual fine arts summer festival. Student work in industrial design and crafts will be exhibited.

Ten specially constructed display cases will house the exhibit on the main gallery. Spot lighting will accent the students' work.

A recent SUI design graduate, Al Bruce, who is current head designer for Period Tables, Inc., will present design work he has done for the company in one of the two display rooms constructed for the show. Student work will be featured in the other room.

Graduate theses in architectural design will be included in the exhibit. One is a medical clinic featuring a modern building, another is a proposed school building on the SUI campus for design education.

Also part of the exhibit will be three small scale house models, drawings and sketches of interior, advertising and industrial designs.

The crafts workshop will feature textile designs, metal work and jewelry, silver smithing and leather pieces. Also included will be ceramic pieces, all original designs, fashioned for both utilitarian and sculptural purposes.

Prep Music Students Continue Instruction In Workshop at SUI

More than 200 Iowa high school musicians begin their second day of intensive training today at the All-State Instrumental Music camp which will continue at SUI through June 27.

Small ensemble rehearsals will be held today from 1:10 to 2:10 p.m., followed by classes in conducting, music appreciation and double reed making.

This year's enrollment for the instrumental camp tops last year by approximately 10 students, according to Ralph Rea, camp director. However, 67 more high school students will come to the university June 29 through July 10 for the All-State Vocal Music camp, which is being held for the first time this year.

Numerically the clarinetists lead the parade at the instrumental camp with 44 high school students enrolled. Other sections with many players include trumpets and coronets with 30 students, saxophones with 28, and trombones and flutes with 19 each.

State OKs Payment In Audit Shortage

DES MOINES (AP)— The Iowa executive council Monday approved the payment to the state auditor's office of $16,266 by the American Surety Co. of New York to cover a shortage of funds in the state vocational educational division.

An audit report following the disappearance several weeks ago of Arthur G. Nolta, the division's auditor, showed a shortage in his accounts. The surety company's settlement was in full.

Nolta's body was found about a week after his disappearance in the Des Moines river at Sycamore Park north of Des Moines.

Waterloo Firm Denies Conflict on TV Channel

WASHINGTON (AP) — Black Hawk Broadcasting Co., applying for TV channel 7 at Waterloo, Ia., and Charles H. Gurney, seeking channel 16 there, said Monday there has been no collusion between them regarding their applications.

Black Hawk, which operates radio station KWWL at Waterloo and Gurney, of Yankton, S. D., made their statements in separate documents filed with the communications commission.

Old Harvard President Meets New

BOARDING A PLANE at New York's LaGuardia field to fly to the Harvard commencement, Dr. James B. Conant, former Harvard president, meets Dr. Nathan Pusey (right), who will become Harvard president in September. Presently Pusey is president of Lawrence college, Appleton, Wis.

To Publish Booklet

Institute of Public Affairs Explains Some New Laws Affecting Local Government

How local government in Iowa is affected by new laws passed by the 1953 Iowa legislature is described in a booklet published by the SUI institute of public affairs.

Robert F. Ray, director of the institute, said that copies of the booklet, called "New Iowa Laws Affecting Local Government," are being mailed to county, city and town officials in the state.

Publication of the 56-page booklet is a cooperative project of the institute and the League of Iowa Municipalities. The league and the institute prepared a similar booklet after the 1951 session of the Iowa legislature.

"This booklet is designed to provide a guide for local officials to the subject matter of new and important statutes. Some of these laws are of immediate importance in adding to or modifying their duties in planning and conducting local government," Ray said.

The booklet consists of brief summaries of the new laws affecting local government officials, and a list of all laws passed by the recent legislative session which are of a general, statewide interest.

Because complete copies of the new laws may not be readily available to all local officials immediately, the book contains full texts of several important laws regarding municipal finance.

Manuscript for the booklet was prepared by Peter Van Metre, L4, Waterloo, and Lester T. Proctor Jr., L4, Iowa City, students in the university's college of law who served as interns in the institute.

Ray said that local officials who do not receive a copy of the booklet may receive one by writing to SUI's institute of public affairs or to Max A. Conrad, executive secretary-treasurer of the League of Iowa Municipalities, Burlington.

1,000 Sign Up for Swim Classes Conducted by Local Red Cross

Over 1,000 persons, the highest number in five years, have registered for Johnson county American Red Cross swimming lessons. Classes will begin Monday at the City park pool.

Registration closed last Friday, but the Red Cross office, 15½ S. Dubuque st., will accept signed applications and attempt to place the students in vacancies and cancellations until Friday. Parents must register for their children. No one will be admitted if they have not been previously registered.

The schedule for classes is as follows: second-third grade beginners — 9 a.m. Monday, Thursday and 11:15 a.m. Monday-Wednesday; second-third grade intermediates, 10:30 a.m. and 11:15 a.m. Monday, Wednesday; fourth-sixth grade beginners, 11:15 a.m. Tuesday, Thursday; seventh-ninth grade beginners, boys, 9:45 a.m. Monday, Wednesday; girls, 10:30 a.m. Monday, Wednesday.

The 10th-12th grade beginners, 9:45 a.m., Tuesday, Thursday; 10th-12th grade intermediates, 9:45 a.m. Tuesday, Thursday; intermediate adults, 9 a.m. Tuesday, Thursday; advanced swimming and diving, 9:45 a.m. Monday, Wednesday, and advanced swimming and water ballet, 10:30 a.m. Monday, Wednesday.

Swimming students will not be admitted to the dressing rooms more than 10 minutes before class. They are urged to dress and leave promptly after their lessons. They will be urged to practice outside of class, but not on the same day as the class.

Swimming instructors are Rose Marie Archangel, Joann Harristhal, Dona Lee Hedrick, Holly Mundt, Erling Odegaard and Willis Weber, and SUI students, and Mrs. Martha Woodward and Mrs. Dorothy Huff, Iowa City high school teachers.

American Sailors Give Queen Cheer

ABOARD THE U.S.S. BALTIMORE, off Spithead, England (AP) —Queen Elizabeth II sailed Monday through a mighty armada and received the first and friendliest cheer of all from the 1,400 officers and men aboard the American cruiser Baltimore.

The Queen, with her husband the Duke of Edinburgh by her side, waved a friendly greeting to the men of the 16,800-ton cruiser, which represented the United States at the coronation review.

The Queen and her husband reviewed 287 ships, most of them fighting vessels of the British and Commonwealth navies.

During the review, the admiralty announced that a royal navy submarine, the specially-fitted long-distance, "A"-type Andrew, had sailed underwater 2,500 nautical miles (2,875 statute miles) from Bermuda to the approaches to the English Channel.

2 President's Sons Awarded Degrees

The sons of two SUI presidents received degrees at June commencement exercises.

President Virgil M. Hancher conferred a bachelor of arts degree upon his own son, Virgil M. Hancher Jr., and a master of science degree upon Bob Albert Jessup, son of Walter A. Jessup, president of the university from 1916 to 1934.

Jessup grew up in Iowa City during his father's administration and graduated from University high school in 1935. He received his bachelor's degree in physics from Harvard university in 1939. Following war and post-war service as a metereologist in the air corps in which he rose to the rank of lieutenant-colonel, he took a degree in electrical engineering at Massachusetts Institute of Technology.

The son of the former president plans to complete work for a doctorate at SUI. Virgil Hancher Jr. has been called into military service and will leave for the army next month.

Douglas Dierks, Marilyn Moore Wed

Miss Marilyn Moore, daughter of Mr. and Mrs. Roy Churchill, Ottawa, Kan., became the bride of Douglas Dierks, son of the Rev. and Mrs. Elmer E. Dierks, 230 N. Clinton, at ceremonies June 6 in the Federated church of Ottawa, Kan.

The Rev. Mr. Dierks, assisted by the Rev. William Berger, pastor of the Federated church, officiated at the ceremony.

Wedding music was provided by Gordon Noland, soloist, and Mrs. Noland, organist.

The bride, given in the double ring ceremony by Mr. Churchill, wore a gown of imported Chantilly lace and pleated nylon tulle over satin, and a fingertip veil of matching lace. She carried white roses and stephanotis.

Miss Shirley Hamilton, Omaha, Neb., was maid of honor. Her dress was of white nylon net over pale blue taffeta. Bridesmaids were Miss Fleda Ann Drake, Ottawa, Mrs. Charles Groeshchel and Mrs. Ronald Goldsnow, Kansas City. Their pale pink dresses were similar to that of the maid of honor.

Dennis Hagler, Iowa City, was best man; ushers were Norman Moore, Manhattan, Kan., brother of the bride; Jack Patty, Eldorado, Kan.; Ronald Goldsnow, Kansas City, and Charles Groeshchel, Kansas City.

A reception for 200 guests followed the ceremony.

Mr. and Mrs. Dierks have gone to Long Lake, near Brainerd, Minn., on a wedding trip. They will visit family and friends in Iowa City the weekend of June 26, after visiting the bridegroom's sister and brother-in-law in Evanston, Ill.

The bridegroom attended SUI for a year before transferring to Ottawa university, Ottawa, Kan., from which he was graduated this year. The bride was a junior at the university this year.

Mr. and Mrs. Douglas Dierks

Expedition Leader Says Hillary Was 1st

KATMANDU, Nepal (AP) — Col. John Hunt, leader of the victorious Mt. Everest expedition, said Monday New Zealander Edmund Hillary reached theh 29,002-foot high summit first — not Nepalese guide, Tensing Bhutia, as some of the natives of Katmandu are claiming.

While paying tribute to Tensing, Hunt told newsmen he was surprised to read newspaper accounts that the Sherpa tribesman had climbed to the top first.

These accounts published last week were based on information which Sherpas in Katmandu insist was contained in a message they received from Tensing by native runners. Tensing and Hillary, are expected to arrive here Friday or Saturday.

Hunt reached here Saturday night.

another DAVIS Cleaners EXCLUSIVE

"SOFT-SHEEN"

Soft as a Cloud

DRY CLEANING PROCESS

SOFT THIS AMAZING NEW PROCESS RESTORES YOUR GARMENTS TO THEIR ORIGINAL SOFTNESS

SHEEN ADDS NEW LUSTRE AND SHEEN FOR A "BRAND NEW" LOOK TO ALL YOUR CLOTHES

FUMOL WITH CHLOROPHYLL MOTH PROOFING FREE WITH YOUR CLEANING

218 E. Washington
1 S. Dubuque

DAVIS Cleaners

BLONDIE By CHIC YOUNG

BEETLE BAILEY By MORT WALKER

CLASSIFIEDS

WANT AD RATES

One day ..... 8c per word
Three days ..... 12c per word
Five days ..... 15c per word
Ten days ..... 20c per word
One Month ..... 39c per word
Minimum charge 50c

CLASSIFIED DISPLAY
One insertion ..... 98c per inch
Five insertions per month, per insertion ..... 88c per inch
Ten insertions per month, per insertion ..... 80c per inch
Daily insertions during month, per insertion ..... 70c per inch

Bring Advertisements to The Daily Iowan Business Office Basement East Hall or

Call 4191

Miscellaneous for Sale

BOY'S bicycle. Excellent condition. Just overhauled. 205 Stadium. Phone 8-4123.

SEWING machine, small writing table and stool. Large desk, kitchen shelves, kitchen tables and 3 chairs. Reasonable. Phone 7586.

FRIGIDAIRE, washing machine, $15 each. Call 8-4272 after 5 p.m.

SINGLE bed and springs, occasional tables, odd chairs, G.E. sun lamp. Phone 3530.

STOVE and refrigerator. Dial 8-1742.

GOLF balls, 6 for $1.00. Two golf sets complete. Hock-Eye Loan.

AKC Cockers. Dial 4600.

LUGGAGE, trunk, wardrobe, Hock-Eye Loan.

A.K.C. Cockers. Dial 4600.

Personal Services

CATERING in wedding and birthday cakes. Specialty baking. Phone Tasty Pastry, 3728.

ALTERATION, repair on men's, women's clothing. The Family Tailor Shoppe. 119½ E. College. Dial 8-4081.

Help Wanted

BOARD job opening. Pots and pans man. Janitor. Cook's helper. Apply Reich's Cafe.

WOMEN MAKE money at home, spare time. Sew ready-cut RAP-A-ROUND. Easy, profitable. Hollywood Mfg. Co., Hollywood 46, Calif.

WANTED: Summer student couple live in home convalescent woman needing minor care. Six-room, all modern home in cool, attractive part of city. Compensation. Write Box 78.

PLUMBERS; also appliance salesmen. Permanent year around work. Larew Co. 227 E. Washington.

WANTED: full-time secretary. Experience desirable. Five-day week. Journalism background not necessary. School of Journalism. Ext. 2148.

WANTED: saleslady for gift department. Permanent. Full time. Apply Jackson Electric Company.

Instruction

PIANO, voice, autoharp instruction by experienced public school music teacher. Dial 9767.

PIANO lessons for beginners, elementary and intermediates — children and adults. Have M.A. degree in music. Dial 8-1350.

BALLROOM dance lessons. Mimi Youde Wurlitzer. Dial 9485.

Typing

THESIS typing. Dial 5169.

THESIS typing. 8-1243.

THESIS typing. Dial 8-3108.

Work Wanted

JACK and Jill Play School. Call 8-3890.

I DO IT. Paper cleaning, wall washing. 2244.

BABY sitting evenings. Dial 6203.

LAUNDRIES. Phone 6779.

EXPERT wall washing, paper cleaning. 7347.

TINY Tot Preschool. Dial 8-2792.

Loans

QUICK loans on jewelry, clothing, radios, etc. Hock-Eye Loan. 126½ S. Dubuque.

Baby Sitting

BABY sitting anytime. Dial 8-1529.

A.M. baby sitting in my home. Phone 8-1707.

Trailers for Sale

1951 MODEL MARS 34 ft. modern trailer. Call 8-4273 after 5.

VACUUM CLEANER SALESMAN
We will establish one top salesman as direct factory distributor in Iowa City area and will carry stock of cleaners in local warehouse to work from. Quality cleaner distributed nationally with long margin of profit. Our organization knows of this advertisement. Write Daily Iowan, Box 442.

House for Rent

TO sublet for summer—furnished 3 room house. Phone 2464.

Music and Radio

RADIO, television, appliance repairing. Jackson Electric Company.

Automobiles Wanted

WANT junk Chevrolets. Phone 8-2881.

Rooms for Rent

ROOM with cooking privileges. Dial 7819.

DESIRABLE double room with private bath. 320 Melrose ave.

SINGLE and double rooms for men ½ block from campus. 115 N. Clinton. Dial 6336.

CLEAN, quiet rooms for men students. Phone 8-2737. 17 S. Governor.

GOOD rooms for men. Close in for summer. See Don at Gambles. Phone 8-2222.

ROOMS — Men students, 219 E. Church, dial 5867.

2 SINGLE, 1 large double. Very reasonable. Men, shower, linens, close. Dial 6403.

BOARDERS and roomers wanted. Good food, reasonable prices. Alpha Chi Sigma Fraternity. 114 E. Market. Phone 3763.

FURNISHED rooms for men students. 416 S. Dodge. Phone 3390.

SINGLE rooms — men students. 714 Iowa Avenue. Phone 2667.

DOUBLE room for graduate boys. Call 5647.

ROOMS for men. Near Hospital. Dial 2037.

ONE-HALF double and one single. Each $15. Men. Near Hillcrest. Phone 8-3304.

SINGLE room. Male student. 420 N. Dubuque.

BASEMENT room. Free. Exchange for work. Phone 6698.

ROOMS. Men. $12.50-15.00. Double. 123 N. Dubuque.

TWO sleeping rooms. Available June 15. Phone 9161.

ROOMS: men students. Linens, shower, hot-plate permission. Dial 6403.

ROOMS for summer session. Men. Dial 8-2475.

SINGLE and double room for boys, for summer. Showers, Phone 2573.

ROOMS — graduate students. Phone 4574.

LARGE room for girls on bus line. Call 4298.

Apartment for Rent

EXTRA nice furnished apartment for quiet couple. 3 rooms, bath. Utilities. $75. 529 Brown.

TWO rooms nicely furnished modern apartment. Available July 10. No drinkers. Student couple preferred. Phone 4265.

FURNISHED apartment for rent. Phone 3702.

ROOMS for 4 men. Student kitchen included. Reasonable. Call 8-1958 — 316 S. Johnson.

FURNISHED apartments. Adults. 106 S. Gilbert. Dial 6455.

APARTMENT for rent. Private bath Larew Co. 227 E. Washington. Phone 9681 — 8 to 5. Weekdays.

3 ROOM furnished apartment. Private bath. Student man and wife. Phone 3426.

2 ROOM furnished apartment close in. Desireable for married couple or students. $60 per month with utilities paid. Phone 8-3292.

ROOMY apartment for 3 or 4. Sleeping porch. Dial 4897 after 6 or weekends.

ROOMS for 4 men. Student kitchen included, reasonable. Call 8-1958. 316 S. Johnson.

PHONE 8-3292. Desirable one room furnished apartment with private bath. Close in. Suitable for couple or single boy or girl. $55.00 per month. Utilities paid.

NICELY furnished apt. for summer months. 2 rooms, private bath and kitchenette. 836 2nd Ave. S.E., 2-3833, Cedar Rapids, Iowa.

UNFURNISHED 4 rooms. Bath. 123½ S. Clinton.

BACHELOR apartments. 804 N. Dubuque. Dial 8-2959.

Yankees Try For Record Tonight

Meet Browns at Home; Seek 19th Straight

NEW YORK (AP)—The rampaging New York Yankees, back home after ripping through the American league for 18 straight triumphs, go after the league record of 19 in a row tonight against the hapless St. Louis Browns.

Ed (Whitey) Ford, winner of seven games without a defeat this season, is expected to pitch for the Yankees. The Browns, who have lost 14 straight, will send Duane Pillette to the hill.

The world champions, however, have their eye on bigger things. They want to wipe out the all-time major league mark of 26 in succession set by the 1916 New York Giants.

"The players and I want the biggest streak possible," said Stengel Monday. "We're after the biggest of them all—the 26 in a row made by the Giants in 1916.

Personal Interest

"I got a personal interest in that. I remember that streak very well. I was with Brooklyn then. We tried like the dickens to stop them, but we couldn't do it. Now there's nothing I'd like better than to beat it."

The Yankees' amazing feat of 18 straight victories, 15 of them on

STENGEL FORD

the road, has the usually reserved Stengel goggle-eyed.

"If it ain't a great team," he shouted enthusiastically over the telephone, "then I'd like to know what you got to do to be great. Everybody has been playing great ball. You can't single out any one player. It ain't fair. They've all been great."

Despite their seemingly insurmountable 10½ game lead, Stengel refused to count Cleveland or any other club out of the running.

"They won't catch us for a month anyway," he said with tongue in cheek, "but there's still a long way to go and lots of things can happen.

"I want my team to know, however, that I believe they can keep going. I'm not worrying about complacency, overconfidence or things like that. I've got too many fellows on the club who want to play. They get mad at me when I don't use them."

Europeans Fight In Golden Gloves

CHICAGO (AP) — A 10-man European boxing squad, heralded as the best to invade Chicago since the war, will try for its first team victory in this country since 1939 in the 16th International Golden Gloves bouts at Chicago Stadium tonight.

Chicago's hard-hitting squad, fortified by inter-city champions from the Golden Gloves series with New York last March is regarded as equal to anything offered by the opposition.

Europe's only victory in 15 previous matches in the U.S. came in 1939 with a 5-3 margin. They tied 4-4 in 1940 and 1948.

Last year, Chicago's fighters made their first trip abroad and absorbed a 6-4 licking in Ireland and 5-5 deadlocks in France, Germany and Italy. They blamed peculiar officiating for not making a better showing.

Two of the best scraps in the 10-bout program may come in the light middleweight and middleweight class. In the former bracket, Sommy Williams of Omaha will tangle with Jacques Candeau, champion of France.

In the latter, Bill Tate of Chicago will meet Dieter Wemheerner, 22-year-old Berliner.

Major Scoreboard

NATIONAL LEAGUE

	W	L	Pct.	GB
Brooklyn	36	17	.679	
Milwaukee	37	18	.673	
Philadelphia	29	20	.593	5
St. Louis	30	23	.566	6
New York	25	28	.472	11
Cincinnati	20	30	.400	14½
Pittsburgh	19	39	.320	19½
Chicago	14	35	.286	20

Monday's Results

Pittsburgh 3, Milwaukee 2
New York 3, St. Louis 2

Today's Pitchers

Philadelphia at Milwaukee (2—night)—Konstanty (5-3) and Miller (0-0) vs. Antonelli (6-2) and Burdett (8-1).
New York at Cincinnati (2—night) — Jansen (6-5) and Kozie (0-0) or Gomez (1-3) vs. Podbielan (4-5) and Kelly (0-1).
Pittsburgh at Chicago (2)— Lindell (2-3) and Dickson (5-6) vs. Minner (2-6) and Pollet (1-1).
Brooklyn at St. Louis (night) — Roe (3-2) vs. Miller (1-2).

AMERICAN LEAGUE

	W	L	Pct.	GB
New York	41	11	.788	
Cleveland	30	21	.588	10½
Chicago	30	26	.536	13
Washington	29	26	.527	13½
Boston	30	27	.526	13½
Philadelphia	27	29	.482	16
St. Louis	19	38	.333	24½
Detroit	18	41	.241	29

Monday's Results

No Games Scheduled

Today's Pitchers

St. Louis at New York (night) — Pillette (1-3) vs. McDonald (2-2) or Ford (7-0).
Cleveland at Philadelphia (night) — Wynn (5-4) vs. Bishop (2-3).
Chicago at Washington (night) — Dobson (4-4) vs. Schmitz (1-1).
Detroit at Boston (night) — Hoeft (3-4) vs. Hudson (2-4) or Nixon (2-1).

Hogan May Practice Anytime on British Open Golf Course

LONDON (AP)—Ben Hogan who seldom is wrong on a golf course, has nothing to worry about in the way of practice for the British Open championship.

Hogan can come to Britain whenever he likes and practice all he wishes on the Championship and Burndside courses at Carnoustie, Scotland, scene of the Open which begins July 6.

After winning his fourth American National Open championship Saturday, Hogan said he understood there was a British rule which prevents practice on Carnoustie's Championship course until the week before the Open begins.

The thorough tactician then added wistfully, "I hope it is not true."

No Such Rule

There is no such rule, the Royal and Ancient Golf club said in St. Andrews Monday.

The only restrictions golfers can expect before the Open will be the probable closing of the course for one day—July 5—and the roping off of Championship tees for several days before the July 6-10 meeting.

Tough Course

If Hogan decided to make his first competitive invasion of the British Isles in an attempt solely to prove he can win anywhere most any old time, he could not have picked a tougher course than Carnoustie's Championship. The monster is 7,103 yards long and has a par of about 37-38—75. Par on British courses varies as much as four or five strokes, according to tees and the way you unofficially rate each hole.

Andrews Scores Triple Win

(Daily Iowan Photo by Fred Thomas)

ART ANDREWS, IOWA CITY HIGH tennis star, displays two of the three trophies he won last weekend in the Midwest Open tennis tournament in Omaha. The large trophy, right, is the men's singles cup; the smaller one for the junior boys' division. Visible on the mantle in the lower right hand corner is the third cup, for the junior boys' doubles division.

Andrews Wins 3 Titles

Iowa City High Tennis Star Matches Ted Schroeder Mark in Omaha Meet

Young Art Andrews, Iowa City's sensational tennis star, added three more cups to the already-overflowing mantle of the Andrews' home last weekend in Omaha when he swept the men's and junior boys' singles titles and teamed with Al Holtmann of St. Louis to win the junior boys' doubles in the Midwest Open tennis tournament.

Andrews whipped Roger Coad of Ames in the men's finals, 8-6, 6-2 and trounced Earl Buckholz of St. Louis, 6-0, 6-2, in the junior boys' finals on Sunday. He paired with Holtmann to take the doubles crown Saturday.

The sturdy, 15-year-old Iowa City high school youth became the first person to win both singles titles since Ted Schroeder won both in the late 1930's. Schroeder later gained international acclaim for his play on the U.S. Davis Cup team.

Sun-tanned Art, 1953 Iowa high school champion, won both championships in his first year of competition in the junior boys' and men's divisions. Previously he had participated only in the midget sections. Andrews will have two more years to play as a junior since the age limit is 18.

Andrews pulled the tourney upset Saturday when he rallied to whip Frank Pisasale, Nebraska state champion, in the men's semi-finals. After losing the first set, 7-5, Art swept past the veteran Omaha city champion, 6-3, 6-1.

Andrews expects to compete in a tournament in Little Rock, Ark. next week.

Paddy Fights for Title Friday

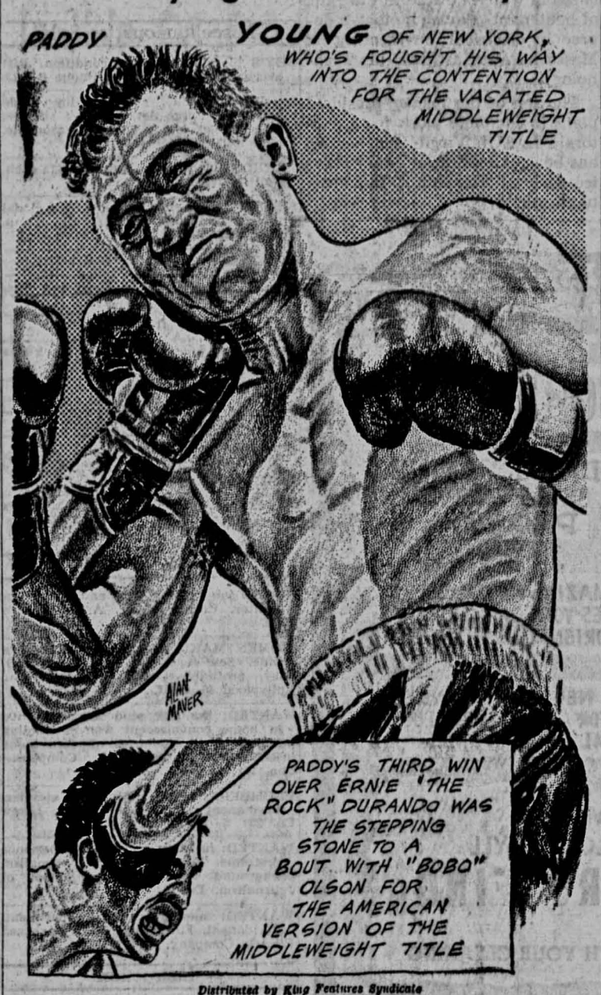

Distributed by King Features Syndicate

Young Meets Olson for Crown

NEW YORK (AP) — Carl Bobo Olson of San Francisco, a transplanted Hawaiian, and Paddy Young, a home town boy from New York's Greenwich Village, meet Friday night in a 15-round match at Madison Square Garden for the American middleweight title.

The survivor qualifies to fight Britain's Randy Turpin in the fall for the undisputed world title, vacated by Sugar Ray Robinson.

Turpin, a decisive winner over France's Charles Humez at London for the British version of the world championship two weeks ago, is expected to accept an International Boxing club offer to meet the American finalist at Yankee Stadium in August or September. The European boxing union and all U.S. commissions insist Turpin fight the Olson-Young victor before receiving universal recognition.

Olson Favorite

The odds favor Olson by 2½ to 1 because he has beaten most of the top men in his division during the last year while Young was idle. Most ratings list Turpin as No. 1 challenger for the vacant crown and Olson as No. 2.

The Garden scrap, scheduled for 9 p.m. (Iowa time) will get the customary Friday night network treatment on radio ABC and television NBC.

No such enthusiasm as Britain generated for Turpin-Humzes has been stirred by this contest. The best guess on the crowd is about 10,000 and perhaps $40,000.

KO'd only Once

Olson has disposed of a long row of top challengers within the past year. In fact, he was beaten in a very close fight for the title by Robinson, March 13, 1952 at San Francisco. It was Robinson who put the only "KO by" in Olson's record, in their first meeting at Philadelphia, Oct. 26, 1950.

In his campaign for a title shot, Olson knocked out Walter Cartier, Eugene Hairston and Lee Sala and outpointed Robert Villemain, Garth Panter and Norman Hayes, twice. He has started twice this year, winning decisions over Hayes and Panter.

Both boys are 24.

Young Shorter

Young is two and a half inches shorter than Olson at 5 foot 8.

Ernie Durando and Young have been fighting a series that has occupied most of Young's attention for two years. His last four fights have been with the rugged Bayonne, N.J. slugger. Paddy won the last battle easily, March 27.

Young's career record for 55 fights, dating back to 1946 is 44-8-2. He scored 21 knockouts and was stopped twice, by Tuzo Portuguez on a bad cut and by Hairston.

Robinson Moves Up In Batting Race; Wyrostek On Top

NEW YORK (AP) — Almost unnoticed except by opposing pitchers, Jack Robinson has battled his way up the hitting ladder to challenge Johnny Wyrostek for the National league batting lead.

Jackie, who has played first base, third base and now is in left field for Brooklyn, is batting .349 to .350 for the Philadelphia Phillies' outfielder.

The 34-year-old Robinson, who made way for rookie junior Gilliam at his accustomed second base post during spring training, climbed up from ninth place last week with 16 hits in 29 at bats.

Red Schoendienst of the St. Louis Cardinals hit the skids to third place .342, a 34-point drop.

In the American league, Mickey Mantle of the New York Yankees is the top man with a .340 mark. He tailed off seven points but that was four points less than Washington's Mickey Vernon, the co-leader last week. Mantle also heads the runs batted in department with 46. Records include Sunday's games.

Behind Mantle and Vernon in the American league, comes George Kell of the Boston Red Sox, hitting .335.

Gus Zernial of the Philadelphia Athletics is the junior circuit's leader in home runs with 16.

Southpaws Whitey Ford and Ed Lopat of New York top the American League pitchers, each with 7-0 records. Frank Smith, Cincinnati relief pitcher, is unbeaten in five decisions to pace the National league.

Braves Lose, Fall Behind Idle Dodgers

PITTSBURGH (AP) — Reliefer Lou Burdette hit third baseman Danny O'Connell with a pitched ball forcing the winning run with the bases loaded in the 10th inning Monday night, enabling the Pittsburgh Pirates to snap a four-game losing streak with a 3-2 victory over the Milwaukee Braves. The loss jolted the Braves out of the National league lead with six percentage points behind the idle Brooklyn Dodgers.

Chunky Bob Friend scattered five hits for his first victory since April 21, striking out six and walking only one.

Bob Wilson, the Braves starter, allowed only six hits until he weakened in the 10th. Cal Abrams led off the inning by beating out a drag bunt and Paul Smith doubled to right. Frankie Thomas was walked purposely by reliefer Burdette.

With the count 1-1, the Braves righthander hit O'Connell with an inside fast ball forcing across the winning tally.

Thomas drove across two runs in the third with a ringing double to left to move the Pirates out in front 2-0 but the Braves knotted the score in the fourth on a walk to Sid Gordon and back-to-back singles by Jim Pendleton and Joe Adcock. Thomas fumbled Adcock's hit to allow Pendleton to score from second.

★ ★ ★

Giants Trim Cards

NEW YORK (AP) — Manager Leo Durocher shook up his lineup from top to bottom Monday and it paid dividends as the New York Giants eked out a 3-2 victory over the St. Louis Cardinals to salvage the final of the four-game series.

Jim Hearn, pitching his first complete game since May 27, limited the Redbirds to six hits. The victory was his fifth against four defeats. Joe Presko went all the way for the Cardinals to absorb his sixth setback against four triumphs. He allowed nine hits.

A walk to catcher Wes Westrum paved the way for the Giants' winning run in the seventh. Hearn sacrificed and Whitey Lockman scored the Giant catcher with a single.

Durocher made a wholesale shuffle of his lineup in an effort to halt the slump that had extended through eight defeats in the last nine games.

Tribe Sends Boone, 3 Others To Detroit in 8-Player Deal

CLEVELAND (AP)— A four-for-four player swap with the last-place Detroit Tigers Monday left the Cleveland Indians still needing what their manager, Al Lopez, wants desperately-some consistent hitters.

The Indians, on the last day allowed for major-league bartering, sent shortstop Ray Boone to Detroit along with three pitchers who've hurled a combined total of only 17 innings this season. The pitchers were Steve Gromek, Al Aber and Dick Weik.

In return Cleveland got pitchers Art Houtteman and Bill Wight, infielder Owen Friend and catcher Myron (Joe) Ginsberg.

Houtteman Is Key

The Tribe's front office considers Houtteman the key man in the straight player deal. He may be in line to replace Bob Feller as Cleveland's fourth starting pitcher.

Houtteman's record this year is 2-6, and since he came up with Detroit in 1945 he has a 53-69 mark with the Tigers. He is 25.

With Cleveland since 1941, Gromek is 33 and has a 78-67 lifetime record. He is 1-1 this year.

Wight, a 31-year-old southpaw, had his best season in 1949 for the Chicago White Sox when he won 15 and lost 13.

All With Detroit

Ginsberg, who will be 27 in October, played all his major league ball with Detroit, hitting .260 in 102 games in 1951 and .221 in 113 games last year.

Friend, also 26, was on military leave in 1951-52, but batted .237 for the St. Louis Browns in 1950, his second season with them.

Boone, troubled with a knee injury, was hitting .241 this season although his average since he came up to the Tribe in 1948 was .260.

Weik, obtained from Washington and on military leave in the two previous seasons developed a sore arm in spring training and hadn't pitched an inning this year for Cleveland.

Aber, a rookie southpaw, pitched only six innings in six games this season. He is 25.

RENT A CAR
HERTZ
DRIVE-UR-SELF SYSTEM
MAHER BROS.
304 S. Gilbert
Just Phone 9696

The Daily Iowan SPORTS

We Are Pleased to Announce

The Appointment of
CHARLES J. DINSMORE
As
REPRESENTATIVE
for the
SHAIN AGENCY

Following three years of service with the armed forces and three years in his own business, Mr. Dinsmore attended Iowa University, graduating on June 12. Effective Monday, he will represent our agency in all lines of personal insurance and in the near future will attend the Purdue University Institute of Life Insurance.

SHAIN AGENCY
"One Service-Protection"
217 Iowa State Bank Building Dial 5655

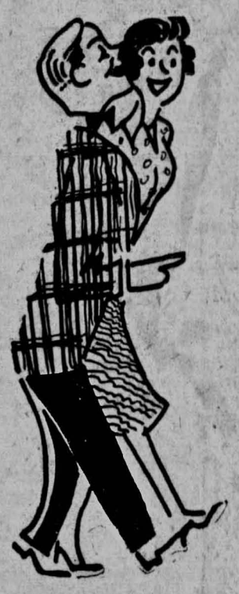

The Talk of The Campus . . . . .
"You Really Get Fast Service at IOWA SUPPLY!"

It doesn't take long to get the required text books and supplies for your courses this summer. The reason . . . Iowa Supply has a complete list of all required books and supplies for every course. Stop in today and let Iowa Supply fill your every need for all of your summer courses.

TIME Magazine . . 1 Year $3.00
LIFE Magazine . . . 1 Year $4.00

For Your Comfort Our Store Is Air Conditioned

IOWA SUPPLY COMPANY