Serving the State University of Iowa Campus and Iowa City

The Daily Iowan

Est. 1868 — AP Leased Wire — Five Cents

Iowa City, Iowa, Thursday, Feb. 12, 1953 — Vol. 97, No. 97

The Weather

Partly cloudy today. Colder with rain and snow Friday. High today, 30; low, 22. High Wednesday, 34; low, 30.

Rosenbergs' Clemency Plea Denied

More Foods Put on Slate For Decontrol

WASHINGTON (AP)—Price officials laid plans Wednesday night for quick decontrol of another long list of goods which would leave only 10 to 12 per cent of the consumer's cost of living index package under price ceilings.

A top official said the schedule calls for an order by Friday probably decontrolling milk, butter, cheese, poultry, eggs, soap, lard and shortening, along with other items.

The list of products he named as under consideration for inclusion in the order would take controls off about 15 per cent of the whole cost of living bundle, stabilization officials said, and leave less than that percentage under control.

Many important items such as machinery, most autos and scarce metals, among others, would remain under control for the time being, but they do not have much direct consumer bearing.

The official who disclosed the plan said other items likely to be included are rubber and rubber products, such as auto tires and tubes and footwear; lead, tin, zinc and scrap; pet foods; paper and paper products, such as waxed and treated papers, plates and newsprint. Newsprint was not specifically named but he said paper products would cover the whole field.

The information was given out shortly after formal announcement that James F. Brownlee, New York investment banker and former deputy director of the wartime office of price administration, OPA, had been named government consultant on price and other controls.

Russia Severs Israel Relation

LONDON (Thursday) (AP) — Moscow radio announced today that the Soviet Union has broken off diplomatic relations with Israel.

The break came three days after terrorists bombed the Soviet legation in Tel Aviv. Four of the legation personnel, including the wife of the Soviet minister, Pavel I. Yershov, were injured.

The bombing was attributed generally to anti-Zionist charges in Moscow in connection with a purge of nine doctors, some of them Jewish. The doctors were accused of destroying or attempting to destroy some top Soviet leaders.

The announcement of the break came a few hours after a Moscow broadcast accused Israeli police of "connivance" in the bomb explosion.

Sessions to Begin Tuesday —

Careers Conference Speakers Represent 27 Business Fields

The SUI Careers Conference sponsored by the Collegiate Chamber of Commerce will begin Tuesday at 8:30 a.m. and continue through Wednesday with talks and discussions by leading businessmen in 27 fields.

All SUI students are welcome to attend the sessions, although the conference is aimed primarily for the college of commerce students who will be looking for full time employment after graduation.

One of the opening sessions will be a talk on "Market Research" by Paul P. Peterschmidt at 8:30 a.m. Tuesday in the senate chambers of Old Capitol. Peterschmidt is a representative of the A. T. Kearney Co. of Chicago.

Business Teacher Training

A discussion on "Business Teacher Training" will be held at the same time in the house chamber of the Old Capitol by Prof. Charles E. Kauzlarich of the Northeast Missouri State Teachers college.

"Business Economics" will be the topic speech by Eliot Waples of the Midland Mortgage Co. of Cedar Rapids at 9:30 a.m. in the senate chamber. At the same time, J. P. O'Connor of the Sylvania Electric Products Inc. of Burlington will speak on "Labor Personnel Management" in the house chamber.

3 Business Phases

Three business phases will be discussed at 10:30 a.m. "Air Transportation," "Retail Advertising" and "The Chamber of Commerce." The Air transportation session will be lead by Allan Towne of the United Airlines in the house chamber of Old Capitol. The talk on the "Chamber of Commerce" will be given by secretary of the Des Moines Chamber of Commerce, John Adams. This talk will be held in the senate chamber. The speaker for "Retail Advertising to be held in room 302 University hall has not been announced.

Traffic Management

A session on "Traffic Management" will be held at 1:10 p.m. in the senate chamber of Old Capitol,

ADAMS

SILLIMAN

lead by H. F. Ewaldt, manager of the Traffic bureau in Cedar Rapids. A talk on "Life Insurance" will be given by Charles A. Kuttler of the National Life Insurance company of Vermont at the same time in the house chamber. A discussion on the "Civil Service" will be heard in room 214 University hall. The speaker has not been named.

"Chain Stores" will be the subject presented by B. D. Silliman, member of the Iowa Chain Store Council Inc. at 2:10 p.m. in the senate chamber while G. B. Noll of McCormick and Co. of Chicago discusses "Investment Banking" in the house chamber.

Local Man to Talk

The afternoon sessions will be concluded with the topics "Small Scale Retailing" in the senate

GARDNER

SMITH

chamber by Robert Clem of Clem's Market in Iowa City and "Public Accounting" in the house chambers presented by Gordon F. Gardner, C.P.A. of Price, Waterhouse and Co. of New York.

Tuesday evening at 7:30 p.m. J. E. Smith of Armstrong Cork company in Pennsylvania will discuss "Applications and Interviews" in the Shambaugh library auditorium.

The opening sessions Wednesday morning at 8:30 a.m. will be on "Production Management" by W. T. McKeon of Pillsbury Mills, Cen-

VAN NOSTRAND

McKEON

erville plant, and a talk on "Radio and Television Advertising" by Lew Van Nostrand of WMT in Cedar Rapids.

"Selling and Sales Management"

CAREERS CONFERENCE—
(Continued on Page 6)

British, Egyptians To Sign Sudanese Self Rule Contract

LONDON (AP)—A British-Egyptian agreement giving self rule to the Sudan will be signed in Cairo today unless there is a last minute snag, qualified officials said Wednesday night.

Prime Minister Churchill's cabinet discussed the agreement in an hour-long meeting and the officials indicated it was approved. Signatures of Egypt's Premier Gen. Mohammed Naguib and British Ambassador Sir Ralph Stevenson are to make it official.

The agreement will reduce British influence in a key African territory, a cotton-growing land of a million square miles on the upper Nile she has been ruling jointly with Egypt, but it clears the way for talks on an Allied-Arab defense alliance in the Middle East.

Cutting through 70 years of mutual suspicions, the agreement provides for the eight million Sudanese freely to settle their own future within three years. They can choose to rejoin Egypt, enter the British Commonwealth or become an independent state.

World News Briefs

A Condensation of Late Developments

SAN FRANCISCO (AP)—The steamer President Pierce, with probably as many as 12 passengers and 54 crewmen aboard, radioed Wednesday night that she was afire after explosions in her holds 15(miles south of Yokohama, Japan. The SOS message, relayed by the freighter Canada Bear in mid-Pacific, was received here by Globe Wireless.

* * *

MOSCOW (AP)—The newspaper Trud charged Wednesday that the entire personnel of U.S. diplomatic missions abroad are engaged in espionage. It denounced Gen. Walter Bedell Smith, former U.S ambassador to Moscow and new U.S. under secretary of state, as a rabid enemy of the USSR. Trud made these comments in a review of a new book, "Secret Weapon of the Doomed," published here by V Minaev. The review quoted the book as saying American spies frequently were disguised as diplomats and correspondents.

* * *

HONOLULU (AP) — Former Sen. Elbert D. Thomas of Utah, high commissioner of the U.S. trust territories of the Pacific, died suddenly at his home shortly before noon Wednesday. He was 69. The exact cause of death was not immediately determined. Thomas had been at his desk and in good health until a few days ago when he developed a respiratory infection, according to his physician, Dr. H. L. Marshall. Death followed a sudden collapse Wednesday.

* * *

MEDFORD, Ore. (AP) —One man was known dead and bodies of two others were sought in the rubble of a massive slide that swept down near the California-Oregon Power company's Toketee Falls location northeast of here Tuesday night. Two others were found alive and were taken to a hospital at Roseburg, 50 miles west of the scene.

Clear Skies Brighten Iowa After 6-Inch Snowfall

DES MOINES (AP)—Clear skies returned to Iowa Wednesday afternoon in all but the extreme eastern portion, after snow ranging up to six inches at Waterloo covered the state.

The wet, heavy snow which fell over the state during the day coated highways with a slippery blanket, stalling hundreds of cars on hills. Waterloo reported hotels were jammed during the morning as would-be travelers were stranded.

Expect Action Soon on SUI Budget Asking

The state legislature is expected to act soon, maybe within two weeks, on its appropriation to SUI for the next biennium, an SUI official reported Tuesday.

The measure, before the legislature now which follows Gov. William S. Beardsley's recommendations, asks that the university be given $7,439,000 annually from July 1, 1953, to July 1, 1955. This represents an increase in state aid to SUI of about $1,139,000 as compared to appropriations in the current budget.

At present the state is granting the university $6,800,000 annually. This figure includes monies for the educational operation of the university and for repairs, replacement, and alterations to the buildings of SUI.

Governor's Request Less

The governor's yearly request of $7,439,000 was $1,145,000 less than that asked by the state board of education last December. The board requested a total of $8,554,000 for each of the next two years —both for educational operation of SUI and for the repair, replacement, and alteration of the university's physical facilities.

Governor Beardsley's recommendations, however, if enacted by the legislature would actually leave SUI with less money for operation than they have now, even though on the surface it looks as if an increase is being granted.

Reserves Utilized

The reason for the seeming paradox is that in the current budget more than $1 million from reserves of the previous biennium are utilized. These reserves are nearly depleted, however, with the result that they will have to be made up in extra funds from the state legislature if SUI is to maintain its educational operations and maintainance on the same level as it is currently doing.

In a speech Tuesday night to the Young Republican League President Virgil M. Hancher explained that the state board of education arrived at its figure after a long study. SUI had originally asked for $9,295,000, but the board pared the amount down to its final total of $7,893,000, with an additional $661,000 allowed for maintenance.

Explains Budget

Hancher went on to point out how the board figured out the budget. First, he said, $466,200 for salary and wage increases, $66,114 for higher equipment costs, and $400,000 for new programs is added to last year's budget of $8,310,454, making a total of $9,242,768. Offsetting this sum are anticipated receipts, other than from appropriations, of $1,184,000—mostly from student tuition fees.

With an additional sum, too, of $165,580 in balances from this year's budget, the figure is reduced to the board's askings of $7,893,188 for each of the next two fiscal years.

At present the appropriation measures are in the school's subcommittee of the appropriation committees of the senate and house. It is expected that the bills will be brought before the appropriation committees sometime next week, and then house and senate action to follow soon after.

Neither the senate nor the house has to follow the recommendations of the governor on the matter, but may allow any amount they wish.

Rooney Figures In Jelke Trial

NEW YORK (AP)—Mickey Rooney's name popped up Wednesday from the purple past of call girl Pat Ward, but the pint-sized movie star said "we were never alone."

Miss Ward, a copper-haired 19-year-old, is star witness at the cafe society procuring trial of Minot (Mickey) Jelke, who isn't much taller than Rooney.

Also mentioned as Miss Ward's acquaintances from the pre-Jelke days—when she was an already-tarnished belle of cafe society—were disc jockey Jack Eigen, comedian Joey Adams and a "well-known newspaperman" — not identified. Eigen and Adams both denied any more than casual meetings with her.

'Ujiji' Stars Perfect New Dance Step

(Daily Iowan Photo)

MEMBERS OF THE PANACEA CAST follow along in the script while Jerry Mason, A3, Milwaukee, Wis., demonstrates a dance step for them. (Left to right) Mason, Judy Brown, A2, Glenwood; Betty Kanzell, A4, New York, N.Y.; Jim Allingham, A4, Cedar Rapids, and Lorraine Leichsenring, N1, Amana. The production, "Ujiji," will open Wednesday, March 25.

16 Students to Perform In 'Ujiji,' Panacea Show

The first step in production for SUI's 6th annual, all-university Panacea show has been completed. Sixteen students have been chosen to sing and dance their way through "Ujiji," the title of this year's show, written by Bob Randolph, G, Iowa City and Dick Cervene, G, Ft. Dodge. The two-act script has an African setting which includes authentic native dialogue and exotic tribal dances.

The show will open Wednesday, Mar. 25 and will run four consecutive nights.

Randolph, director of the production, expressed optimism and satisfaction at the final choice of the cast, which was picked from the auditioning of 46 SUI students.

Pleased by Tryouts

"I was very pleased at the way students turned out for the tryouts," he said. "Because there were so many talented people it was difficult to make selections, but we feel that this year's cast is one of the most professional groups ever to be assembled in a Panacea show. 'Ujiji' will certainly be one of the most colorful productions to come out of the University of Iowa."

The romantic leads in "Ujiji" will be handled by Judy Brown, A2, Glenwood, who plays the part of Annake; Lorraine Leichsenring, N1, Amana, (Natalie); Jackie Perkins, A2, Des Moines, (Mary); Jim Allingham, A4, Cedar Rapids, (Vic); and Barry Mandel, A1, Clayton, Mo., (George).

For comedy roles Randolph selected Betty Kanzell, A4, New York city, (Irene); Pauline Gladstien, A3, Muscatine, (Lena); and Jerry Mason, A3, Milwaukee, Wis., (Walt).

Africa Is Setting

The action of the play takes place in a small village situated on a lake in Africa. The character Annake is the daughter of the owner of the settlement's only store and Vic is the son of the proprietor of Ujiji's hotel. Vic's friend and companion is George, who conducts the settlement school and who is engaged to Mary Sula, an employe at the hotel.

When a group of American tourists visit the town, many romantic, unexpected and often ridiculous situations arise. One scene includes a native witch doctor and a rhythmic tribal dance.

The supporting players are as follows: Jim Beer, P2, Centerville; George Doty, A3, Rochester, Minn.; Dick Shropshire, M4, Des Moines; Bill Caplan, A1, Des Moines; Bobbie Glantz, A1, Chicago, Ill.; Sammie Anderson, A1, Worthington, Minn.; Janice Wallace, A3, Des Moines and Geneva Carter, A1, Chicago, Ind.

Other Students Chosen

In addition to the cast, five students were chosen for production, business and publicity positions. They are: Carol Vogel, A2, Des Moines, choreography; Neale Kelley, C4, Burlington, business manager; Malcolm Maycole, G, Monrovia, Liberia, technical consultant, and Jim Bowermaster, A4, Fairfield, publicity.

The music for the show was composed by Dick Caplan, M2, Iowa City. There are 14 songs including one dramatic tone poem. The lyrics were written by Randolph and Cervene. Settings for "Ujiji" will be supervised by Randolph and costumes by Cervene.

Writers Are 'Veterans'

Both Randolph and Cervene have been connected with former Panacea productions. Last year Randolph wrote both the book and lyrics and directed "Shy Guy." Cervene worked on this show in a staff capacity. In 1951 Randolph was assistant director and created the scenery for "In The Pink," which was directed by Ron Butler, A4, Newton.

Members of the SUI Panacea committee are: Wayne Applegate, C4, Jefferson, chairman; Audrey Belle, A2, Belle Plaine, secretary; Bill Skaife, L1, Dubuque; Roger Kroth, A4, Iowa Ctiy; and Dale Razee, C4, Harlan.

Applegate and Skiafe were chosen by student election and Razee is a representative from the student council. Both Kroth and Miss Belle were named to the committee because of work on past Panacea productions.

Dorothy Thompson To Talk Feb. 26 At Memorial Union

Dorothy Thompson, a commentator and nationally syndicated columnist, will speak on "These Crucial Days" at the Iowa Memorial Union, Thursday, Feb. 26.

A popular political writer and speaker, Miss Thompson writes a daily column for the Bell syndicate. Formerly a columnist for the New York Herald-Tribune syndicate, the 58-year-old writer is well versed in political and foreign affairs.

She served as a foreign correspondent for the Philadelphia Public Ledger and New York Evening Post in Berlin and Vienna. Joining the Herald-Tribune in 1936, she wrote a daily syndicated column for the paper until 1941 when she switched to the Bell syndicate.

Holder of a B.A. degree from Syracues university and a Doctor of Literature degree from the University of Vienna, Miss Thompson has studied at eight universities here and abroad.

U.S. Silence On UN Issues Annoys Allies

UNITED NATIONS, N. Y.(AP)—Allies and other countries friendly to the United States are grumbling because President Eisenhower's administration has given no hint of its policies on explosive issues in the UN general assembly which reconvenes Feb. 24.

They foresee a necessity for them to make snap decisions on vital items such as Korea. They note a possibility of American defeats and Russian propaganda advantages in the unprecedented situation.

Explain U. S. Majorities

Heavy pro-American majorities in previous sessions of the 60-nation assembly, they maintain, have been won by a combination of two factors: U. S. policy was generally approved by the overwhelming majority of the free world for independent reasons and specific courses of action were drawn up after exhaustive consultations among many nations.

The U. S. delegation had, and still has, members whose primary task has been to coax, explain and exhort support for a united front.

Now, with the assembly opening in 13 days, the U. S. mission has received no instructions from Washington and its "persuasion boys" have not begun work.

Lodge Is Delegate

The new U. S. delegate, Henry Cabot Lodge Jr., is flying to Washington for today's cabinet meeting and delegations here hope he will return with at least the outlines of U. S. policies.

Fireworks on the agenda here include:

1. Korea.
2. U. S. loyalty probes of Americans working for the UN.
2. Appointment of a successor to Trygve Lie as secretary general.
4. Disarmament and atomic control.
5. A Russian charge of U. S.-organized subversive activities in the Soviet Union and its satellites.

Jury Finds Provoo Guilty of Treason

NEW YORK (AP)— Former army Sgt. John D. Provoo was found guilty Wednesday night of treason.

The time for sentencing was not set.

The jury of seven women and five men got the case Tuesday after a trial lasting nearly four months.

The tall, square-jawed veteran could be condemned to death.

The jury also found Provoo guilty of two overt acts of treason in making two radio broadcasts from Tokyo during the war.

Provoo faces a sentence ranging from a possible five years in prison to death.

Eisenhower Issues Stern Rejection

WASHINGTON (AP)—President Eisenhower refused Wednesday to spare the lives of Julius and Ethel Rosenberg, sentenced to death in the electric chair for conspiring to slip atomic secrets to Russia.

Eisenhower rejected their clemency appeal in a sternly worded statement saying:

"The nature of the crime for which they have been found guilty and sentenced far exceeds that of the taking of the life of another citizen; it involves the deliberate betrayal of the entire nation and could very well result in the death of many, many thousands of innocent citizens."

Meets Officials

Earlier, the President met with about a dozen administration officials and Republican congressional leaders for a discussion on "the general subject of international trade and reciprocal trade."

Senate majority leader Taft of Ohio put it that way in talking to newsmen after the conference, which lasted an hour and a half. Taft declined to elaborate and the White House refused before and after the session to say what it was all about.

Off to an early start, the President reached his desk at 8:30 a.m. (EST) and didn't quit for the day until 6:48 p.m.

New Conference Announced

Other White House developments included:

1. An announcement that Eisenhower will hold his first news conference as President next Tuesday at 9:30 a.m. (CST).

2. *The President signed a bill* extending until 1955 his powers to reorganize executive agencies of the government. The measure continues the same reorganization power which former President Truman had.

Dulles Reports

3. Eisenhower met with the National Security council. Secretary of State Dulles gave the council a report on his trip to Europe, from which he returned Monday.

4. The Eisenhower administration sent 30-day job termination notices to the 29 members of the staff of the President's economic advisory council, pending a decision on whether to ask congress for additional money to pay their salaries.

Horn to Be Honored By Iowa Educators, Alumni, at Dinner

An SUI professor emeritus will be honored Sunday at the annual Iowa dinner in Atlantic City, N. J.

He is Prof. Emeritus Ernest Horn who has taught in the SUI college of education since 1915.

The Iowa dinner is held each year in connection with the meeting of the American Association of School Administrators, scheduled for Saturday through Thursday in Atlantic City.

Many of Horn's long-time associates as well as notable SUI alumni are expected to attend the event. President Virgil M. Hancher and Dean E. T. Peterson of the college of education plan to attend.

Other faculty attending will be Dean Bruce E. Mahan of the extension division, Prof. A. H. Moehlman, E. F. Lingquist, Harry A. Greene, college of education, and Ralph H. Ojemann, professor of psychology and parent education in the Child Welfare Research station.

Horn received his B.S. and M.A. degrees from the University of Missouri and his Ph.D. degree from Columbia university. He served as director of the University elementary school for a number of years as well as performing his duties on the college of education faculty.

The author of a number of widely used elementary textbooks, workbooks, and reference books and articles for educators, Horn has devoted much research and study to the improvement of the education of the child.

The Daily Iowan

THURSDAY, FEBRUARY 12, 1953

Published daily except Sunday and Monday and legal holidays by Student Publications Inc., 126 Iowa Ave., Iowa City, Iowa. Entered as second class mail matter at the postoffice at Iowa City, under the act of congress of March 2, 1879.

MEMBER OF THE ASSOCIATED PRESS The Associated Press is entitled exclusively to the use for republication of all the local news printed in this newspaper as well as all AP news dispatches.

MEMBER AUDIT BUREAU OF CIRCULATIONS

Call 4191 from noon to midnight to report news items, women's page items, or announcements to The Daily Iowan. Editorial offices are in the basement of East Hall, north entrance.

Call 4-2151 if you do not receive your Daily Iowan by 7 a.m. Makegood service is given on all service errors reported by 9:30 a.m. The Daily Iowan circulation department, in the rear of Old Journalism building, Dubuque and Iowa sts., is open from 4 a.m. to 11 a.m. and from 1 p.m. to 5 p.m. daily. Saturday hours: 4 am. to 12 noon.

Subscription rates — by carrier in Iowa City, 25 cents weekly or $8 per year in advance; six months, $4.25; three months, $2.50. By mail in Iowa, $9 per year; six months, $5; three months, $3; All other mail subscriptions, $10.00 per year; six months, $5.60; three months, $3.25.

Fred M. Pownall, Publisher

DAILY IOWAN EDITORIAL STAFF
Editor ..... William Clabby
Managing Editor ..... Joseph Meyer
News Editor ..... Jim Foster
Asst. News Editor ..... JoAnn Packey
Asst. News Editor ..... Marjorie Brehm
Asst. News Editor ..... Ron Valline
City Editor ..... Ron Butler
Sports Editor ..... Jack Bender
Asst. Sports Editor ..... Dick Mau
Society Editor ..... Sarah Adams
Editorial Assistant ..... Virginia Vavra

DAILY IOWAN BUSINESS STAFF
Business Manager ..... Leonard Hippchen
Asst. Bus. Mgr. ..... Charles R. Goeldner
Classified Manager ..... Barbara Boyd
Promotions Manager ..... Virginia Collins
Asst. Productions Manager ..... Mel Lewis
Production Manager ..... Bill Jenner

DAILY IOWAN CIRCULATION STAFF
Circulation Manager ..... Robert Cronk

GENERAL NOTICES

GENERAL NOTICES should be deposited with the city editor of The Daily Iowan in the newsroom in East hall. Notices must be submitted by 2 p.m. the day preceeding first publication; they will NOT be accepted by phone, and must be TYPED OR LEGIBLY WRITTEN and SIGNED by a responsible person.

OPEN HOUSE AND AUDItions for announcers and dramatic personnel will be held at WSUI Friday night and Saturday morning, Feb. 13 and 14. All persons interested in attending are invited to do so. Coffee will be served. Further information is available by calling X2171.

BRIDGE LESSONS—FOR ALL beginners, in contract bridge. Starting Saturday, Feb. 14, at 2 p.m. at the Iowa Memorial Union.

TRYOUTS FOR THE UNIVERsity chorus will be held this week in room 103 Music building. The chorus will present "The Dream of Gerontius," an Oratorio by Elgar on March 18. Townspeople are welcome. Students may take chorus with or without credit.

STUDENTS DESIRING TO REtain their lockers the second semester must check their ID cards at the athletic equipment room after tuition is paid. If ID card is not checked by Feb. 28, lock will be removed and contents destroyed.

O.D.K. LUNCHEON MEETING, Union private dining room, 12:15 p.m. Monday, Feb. 16.

THE HILLEL FORUM WILL have as its guest speaker, Prof. Cyrus Pangborn, who will speak on "The Perils of Religious Illiteracy" Friday, Feb. 13, at 8:15 p.m. The Friday night services will be conducted by the independent women at 7:30 p.m.

THE IOWA CITY ENGINEERS club will meet Monday, Feb. 16 at 6:30 p.m. at the Jefferson hotel. Mr. James Campbell chief of electronics design for Chance Vought aircraft will speak on "Electronics in the Aircraft Industry."

INTERNATIONAL CLUB WILL meet Saturday, Feb. 14 at 7:30 p.m. in the Congregational church parlors for a Valentine party. Films on India will be shown. Second semester dues of $1 are payable at this time.

FOLLOWING IS THE SCHEDule for Highlanders rehearsals; dancers, Wednesday; all members, Thursday; new pipers, Friday.

SUNDAY, FEB. 15 AT 8 P.M. there will be an organ concert by Edouard Nies-Berger at the First Methodist church. Mr. Nies-Berger has appeared at Carnegie hall under the direction of Dimitri Mitropoulos and Leopold Stokowski. A free-will offering will be taken.

BOOK EXCHANGE WILL sell books on February 11-13 from 9-12 and 1-4:45. Money and unsold books will be returned Feb. 17-20. Books bought that cannot be used can be returned Feb. 16 only.

RUSSIAN TRANSLATORS

UNITED NATIONS, N. Y. (AP)—Ten Russian translators are on their way to the UN to work on the international Secretariat. They sailed from Europe Wednesday. This will raise to 31 the number of Soviet Union citizens on the UN payroll.

WSUI PROGRAM CALENDAR

8:00 Morning Chapel
8:15 News
8:30 Medieval England
9:20 Penny for Your Thoughts
9:30 The Bookshelf
9:45 Bakers Dozen
10:00 News
10:15 The Mail Box
10:30 Music You Want
11:00 Songs in the Air
11:15 Music Album
11:30 Let's Go to Town
11:45 From the Editor's Desk
11:59 Prayer for Peace
12:00 Rhythm Rambles
12:20 News
12:45 Iles of Melody
1:00 Musical Chats
1:55 To Build A Nation
2:10 Masterworks of Music
3:00 Radio Child Study Club
2:15 Music of Manhattan
3:30 News
3:45 Vincent Lopez
4:00 Iowa Union Radio Hour
4:30 Tea Time Melodies
5:00 Children's Hour
5:30 News
5:45 Sports Time
6:00 Dinner Hour
6:55 News
7:00 Lincoln's Birthday
7:30 BBC World Theatre
8:30 People Under Communism
9:30 Campus Shop
9:40 News
9:55 Sports Highlights
10:00 SIGN OFF

THE IOWA MOUNTAINEERS will have a Valentine potluck on Saturday night, Feb. 14 at 6:30 at the club house. Carl Hinrichs will show his slides of the recent Mexican expedition. Bruce Adams will talk about his South American trip. There will be square dancing afterwards, Mickey Thomas calling. Be sure to call in your reservations (after 5 p.m.) to Celia Eckey 8-2643 or Mrs. Bruce Higley 8-1083.

NATIONAL INTERCOLLEGIate bridge tournament — Open to all undergraduates. Preliminary round Sunday, Feb. 15 at 2:30 in the Union. Register at the main desk of the Union by Friday, Feb. 13.

SENIORS INTERESTED IN the Root-Tilden scholarships of the New York university school of law may obtain information in 108 Schaeffer hall. All applications must be submitted to the dean of the New York College of Law by March 1, 1953.

THE ZOOLOGY SEMINAR will meet on Friday, Feb. 13, at 4:10 p.m. in room 204, Zoology building. The speaker will be Dr. Virginia M. Pepernik of the Zoology department. She will speak on: "Relationship Between the Eye and the Developing Brain of Xenopus Laevis."

CHEERLEADING TRYOUTS for men and women will be held at MacBride Aud. at 4 p.m. on Feb. 12, 16, 18 and final tryouts will be the 19th.

THE AMERICANS FOR DEMocratic Action (ADA) will meet today at 8 p.m. in conference room No. 1 in the Union. Prof. George Mosse will speak on "Academic Freedom." The public is invited.

TRESTLEBOARD, STUDENT Masonic organization, will meet Friday, Feb. 13, at 7 p.m. in the Masonic Temple, for review of work in the Third degree. All students who are Master Masons are invited to attend.

THE HUMANITIES SOCIETY and the graduate college present Prof. Wallace Fowlie of Bennington college speaking on "Problems in Contemporary French Literature." Fowlie will speak Wednesday, Feb. 18 at 8 p.m. in the senate chamber, Old Capitol.

THERE WILL BE AN ONEG Shabbat this Saturday at 3:30 p.m. A discussion of Fundamentals of Judaism will be held along with singing, dancing and refreshments. Sunday afternoon from 3 to 5 an open house will be held in honor of the new students. Everyone welcome. Refreshments will be served. Hillel foundation, 122 E. Market st. No Sunday night supper this week.

COMMERCE STUDENTS, their wives and guests are invited to the Careers conference luncheons Tuesday and Wednesday at noon in the River room of the Iowa Memorial Union. Tickets are available, at $1.25 each, in the Commerce office, 104 University hall.

NEWMAN CLUB WILL HOLD its first regular meeting for the second semester Sunday, Feb. 15, at 5 p.m. The old members will be host to the new members. All Catholic students are cordially invited to attend.

ALPHA DELTA SIGMA, PROfessional advertising will not meet tonight, but will meet Thursday, Feb. 19, at the regular time.

THE SINGLE STUDENTS OF Wesley foundation will meet at the Presbyterian church at 5:30 p.m. for interdenominational fellowship supper and vespers. A program will follow at 7 p.m. This Sunday, Feb. 15, is "World Student Christian Federation Day of Prayer." Everyone is invited to attend. The married students and grads will meet at Wesley House at 5 p.m. for a movie, "Marriage As A Partnership." Supper is at 6 p.m.

THE SUI PONTONIERS WILL hold the first meeting of the second semester on Wednesday at 7:30 p.m. in Quad Cottage No. 5.

official daily BULLETIN

THURSDAY, FEBRUARY 12, 1953 VOL. XXIX, NO. 97

UNIVERSITY CALENDAR

UNIVERSITY CALENDAR items are scheduled in the President's office, Old Capitol

Thursday, February 12
12:30 p.m.—The University club, luncheon and program, Iowa Union.
3:00 p.m — YWCA Silver tea, President's home.

Monday, Feb. 16
8:00 p.m. — Writers' Workshop Lecture by Allen Tate, senate, Old Capitol.

Tuesday, Feb. 17
8:00 a.m.-4:00 p.m. — Careers conference, Old Capitol.
12:30 p.m. — Careers conference luncheon, Iowa Union.
7:30 p.m. — Iowa Section, American Chemical Society Meeting, Speaker: Dr. Thomas Chilton, DuPont Company. Room 300 Chem. Bldg.

Wednesday, Feb. 18
8:00 a.m. to 4:00 p.m.—Careers conference, Old Capitol.
12:30 p.m.—Careers conference luncheon, Union.
8:00 p.m.—Humanities society, Prof. Wallace Fowlie, "Problems in Contemporary French Literature," senate, Old Capitol.

Thursday, Feb. 19
4:10 p.m.—Information First, Prof. Wendell Johnson and students, senate, Old Capitol.
6:30 p.m.—Triangle club picnic supper, Iowa Union.

Saturday, Feb. 21
8:00 p.m.—Basketball: Illinois here.
9:30 p.m.—Post ball game party, Iowa Union.

Sunday, Feb. 22
2:30 p.m.—Iowa Mountaineers, "Adventure in Highest Alps," Macbride.
8:00 p.m.—Iowa Mountaineers, "Magnificent Fury—Alaska," Macbride.

Monday, Feb. 23
8:00 p.m. — Basketball: Ohio State here.

Tuesday, Feb. 24
7:30 p.m.—Debate: University of Missouri vs. Iowa, senate, Old Capitol.
7:30 p.m.—Society for Experimental Biology and Medicine, room 179, Med lab.

(For information regarding dates beyond this schedule, see reservations in the office of the President, Old Capitol)

Conservation Group to Set Deer Season

DES MOINES (AP)— The Iowa senate voted Wednesday to give the State Conservation commission authority to declare a hunting season on deer.

It passed 39 to 9 and sent to the house a bill which would allow the commission to decide whether deer may be killed during any annual period between Sept. 1 and March 1.

The shooting of deer would be limited to persons using shotguns and rifles of not more than .22 caliber. The use of high powered rifles would be prohibited. Bow and arrow hunting also would be allowed.

Provides $15 Fee

The bill provides that the commission shall charge a special deer hunting license fee of $15 if it decides to issue such licenses. If there are more applicants for licenses than the commission believes desirable, it would have power to hold a drawing on those permitted to hunt.

The bill includes another provision that the commission may include raccoon among the furbearing animals which may be trapped.

Sen. Alan Vest, Sac City, sought to write into the measure a provision that deer could not be shot with any kind of rifle but this was voted down on a voice vote.

Deer Becoming Hazard

Sen. J. T. Dykhouse, Rock Rapids, who handled the bill, said the increasing number of deer in Iowa was becoming a hazard on the farms and highways.

Some senators voiced concern over the possibility that deer hunters might ignore the property rights of farmers and mistake cows for deer.

The measure provides that no one can hunt deer on private land, without the owner's consent. An amendment which would have required written consent was defeated.

Present Iowa conservation laws do not permit the use of any high powered rifles.

"Heh, heh, seems we ran short of regular issue, huh?"

Fore!

WASHINGTON (AP)—Those golf balls whizzing around the spacious back yard of the White House are being propelled by the President of the United States. And they are likely to continue to fly.

President Eisenhower, an ardent golfer, has been making good use of the big lawn. And he reportedly has left scarcely a divot scar.

Eisenhower, it was learned, has slipped out to the yard several times since he took up residence at the White House Jan. 20. Last Saturday he spent an hour or so practicing iron shots in full view of passersby a block away.

Most of them failed to recognize the President.

Iowa Congressman Seeks OK For Refugee Girl to Enter U.S.

WASHINGTON (AP) — An Iowa congressman is trying to speed up the turning of the federal legislative wheels to get permission in a few weeks for a World War II refugee girl to enter this country as the adopted alien child of an American army officer.

The officer, Col. L. A. Burbank a native of Decorah, Ia., is attached to headquarters European command in Germany. Col. Burbank is scheduled to return to this country on rotation April 1. He and his wife want to bring the child, Rose Martin, with them.

Republican Rep. Henry O. Talle appeared before the immigration subcommittee of the house judiciary committee this week and presented a bill which would allow the child to come into the country. The subcommittee immediately approved the bill.

Talle Is Confident

Talle feels confident the full committee will approve the bill and that it will pass the house quickly and go to the senate.

Rose Martin is 17 now. Col. and Mrs. Burbank met the girl, a refugee from Hongkong, in 1945 when they were stationed in China.

They say it is not possible to establish definitely her racial origin. It is known that her father was British. Her mother was either Chinese, Eurasian or European. Both parents now are dead.

So far as immigration authorities are concerned, the girl is considered 50 per cent Chinese and therefore barred from this country without permission of congress.

Took Her to Europe

The Burbanks took Rose Martin to Europe with them. But now that they are returning home, they can't bring their adopted daughter with them unless congress approves.

That's the reason Rep. Talle has urged quick action—so that approval can be obtained by the time the Burbanks return to America.

Talle told the subcommittee that the Burbanks come from his home town—Decorah—that he has known them for years and that he will vouch for them.

Actually, Talle has been trying for a year to get permission for Rose Martin to come to this country. His bill passed the house last year six days before adjournment and the senate did not act on it.

Bank Officers Need More Economics, Iowan Declares

NEW YORK (AP)—Most bankers know too little about the nation's money system and need better training in economics, the president of the American Bankers association said Tuesday.

Addressing the association's annual midwinter trust conference, W. Harold Brenton of Des Moines, declared:

"Bankers from over this country must have a greater understanding of our monetary and fiscal operations.

"It is just as much a part of a banker's responsibility nowadays to understand how our economy works as it is to understand how to invest our assets and operate the mechanics of our banks," he said.

"The day will come when the executive bank officer of any-sized bank will not be considered good enough unless he has an understanding of our nationwide financial structure and is prepared to explain it to his customers and his employes."

Brenton told the audience of 1,800 bankers and trust officers that there is a growing trend in trust departments to perform services for people of smaller means. People with less financial worth need expert competent assistance as much or more than those of greater wealth, he said.

$8,000 in Savings Found in Room Of Dead Bachelor

CEDAR RAPIDS (AP) —A bank safety deposit box opened Tuesday revealed another "considerable amount" of savings of a Cedar Rapids packinghouse worker found dead here Monday.

Police investigating the death of Elmer Weaver, a 62-year-old bachelor, found currency, U.S. savings bonds and bank books representing savings of more than $8,000 in the man's one-room rented apartment.

When Weaver was discovered dead of a heart attack in an alley near his room he had in his pocket $115 and a ring of keys. One of the keys was for a safety deposit box at a Cedar Rapids bank which was opened Tuesday.

Coroner Robert Brosh, who with bank officials and a relative of Weaver opened the box, said it contained additional savings bonds in $100, $50 and $25 denominations.

Brosh said the box was opened primarily to see if Weaver left a will. No will was found, Brosh said, and the bonds were not counted but were locked up again pending a settlement of the estate.

Brodie Twin Has Another Operation; Condition Satisfactory

CHICAGO (AP) —Surgeons covered most of the remaining portion of Rodney Dee Brodie's exposed brain Tuesday with a skin graft in a major, two-hour plastic surgical procedure.

The 16-month-old surviving Siamese twin tolerated the operation "as well as can be expected."

Surgeons said the remaining exposed portion, an area 2½ inches long and one half inch wide, will be covered as soon as his condition permits. The small opening is at the front of his head.

Rodney's brain was left exposed when he was separated from his head-joined brother Roger on Dec. 17. Roger died Jan. 20.

A spokesman for the University of Illinois Medical center said, "It is hoped the new covering will minimize infection."

The operation was the fourth Rodney had undergone since Dec. 30. Surgeons thought there was a chance that the skin covering could be completed in Tuesday's surgery.

However, they decided against stretching a skin flap obtained from the side of his head for fear it would fail to "take." In the next surgery, the spokesman said, they either will stretch the newly grafted skin or obtain a skin transplant from his back.

The university gave this report on the twin:

"Rodney Dee still faces a long, uphill struggle. He still is weak but has shown increasing activity in recent weeks. Attending physicians point out that he is far from out of danger. . . ."

Some type of supporting structure ultimately must be placed between the membranous brain covering and the new skin covering.

Revenue Bureau Probe Is Recessed Indefinitely

WASHINGTON (AP)— The congressional investigation of the internal revenue bureau recessed indefinitely Tuesday.

Rep. Kean (R-N.J.), chairman of the house ways and means subcommittee investigating administration of the alcohol tax division, said:

"Until we get subpoena powers, there's no use going on."

Interpreting the News

By J. M. ROBERTS JR.
Associated Press News Analyst

Forty tons of coke is a mighty small item in the economy of a continent—unless it happens to be shipped tariff free from Germany into France.

In that case it carries the impact, for an exactly opposite purpose, of a bullet at Sarajevo.

As that bullet set off a war between the central and western powers of Europe which started the 20th century on its bloody road, so that little train of coke cars may mark the end of the long string of wars between France and Germany.

When Robert Schuman and Jean Monnet of France conceived the idea that nationalism must no longer be allowed to rip Europe apart every generation, that Europe must be unified, they knew they must start at the foundation—economic unity.

Seemed Fantastic

In the face of European history and tradition, in an area where every conceivable type of trade gimmick had been used to give one country an advantage over another, the whole thing seemed fantastic. But the idea struck fire with Chancellor Adenauer of Germany and other men of good will everywhere. Help for its accomplishment became a prime part of American foreign policy.

It has now been 27 months. The high authority of the European coal and steel community has been established and on Feb. 10, 1953, in the first minutes of the day, issued its first order under the supra-national authority vested in it by the parliaments of six nations.

Issued Order

It, mind you, issued an order to the founding nations. The order said that traiffs, and all forms of trade discrimination among them, as they affected coal, steel scrap and iron ore, would end. Two hours later the little coke train inaugurated a new era.

Similar orders will follow regarding steel when the details have been worked out.

Already the achievement has fired Europe with the belief that this is just a start, that agriculture and other forms of business can eventually be covered by similar agreements, that the maintenance and supply of a proposed unified European army will require similar supra-national control, and so that a parliament of Europe must ensue. Toward that end a proposed constitution is being drawn. Europeans begin to see beyond their own noses.

Rutgers Findings Dispute Legends Of Lincoln Talk

NEW BRUNSWICK, N. J. (AP)—The legend that Abraham Lincoln wrote his famed Gettysburg Address on the back of an old envelope while on the way to the dedication of the battleground cemetery just isn't true, according to documents collected here.

The papers are included in the collected works of Lincoln, which were published Wednesday by the Rutgers University Press.

According to the book, the first page of the original draft of Lincoln's speech was written in ink on executive mansion stationery, indicating that it was written in Washington before Lincoln left for Gettysburg. The page ends in an incomplete sentence and it is assumed that there was a second page also written in Washington, but which has never been found.

Another existing page of the first draft was written in pencil on lined paper.

Nationalists Haven't Been Idle, They Claim

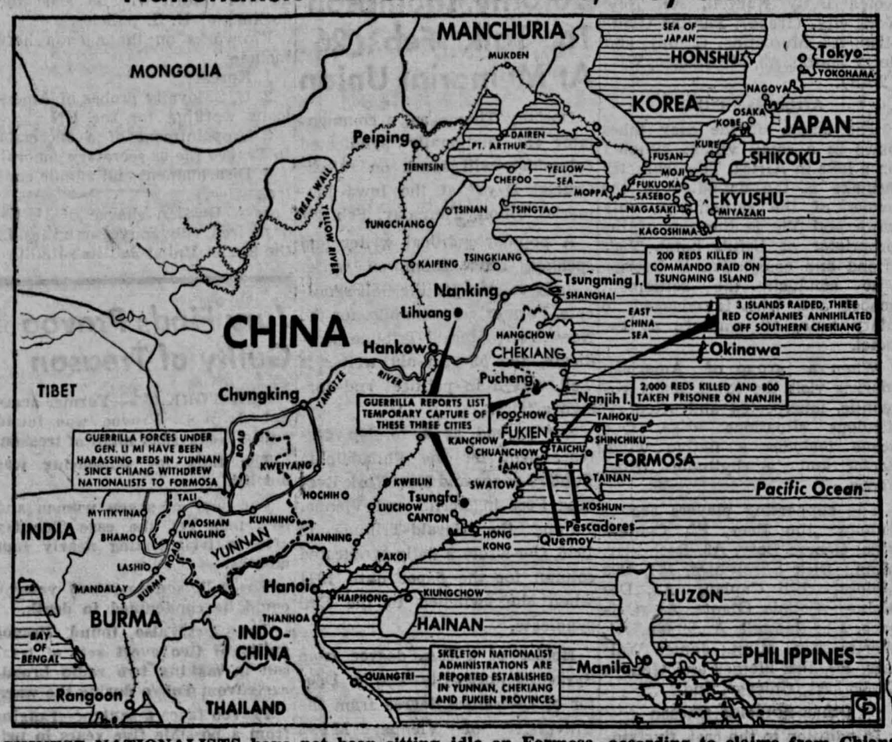

CHINESE NATIONALISTS have not been sitting idle on Formosa, according to claims from Chiang Kai-shek's headquarters. The map above locates some of their recent activity against the Chinese Communists.

Tugboat Crews Ordered To Work in New York

NEW YORK (AP) — Tugboat crews were ordered back to work late Tuesday, ending a 10-day strike that has hampered port activities and forced ships to dock without help.

Settlement of the dispute was announced earlier Tuesday, but the return to work has been delayed by union demands that certain stipulations, already agreed upon, should be put in writing.

Shortly before 5 p.m. a union spokesman said the 3,500 strikers would return to their jobs "immediately—as soon as we can get word to them."

IKE SELLS CATTLE

GETTYSBURG, Pa. (AP)—President Eisenhower has sold his 35-head herd of dairy cattle at his farm near here, an agent reported Wednesday.

'Encouraged' After European Trip

RETURNING FROM A FLYING VISIT to Europe with U.S. Secretary of State John Foster Dulles, Mutual Security Director Harold E. Stassen is greeted by his wife at Washington National airport. Dulles and Stassen reported "encouragement" at progress toward a unified defense against Communism.

Honorary Cadet Colonel Finalists

Joanne Smith
A4, *Rockford*

Jo Ann Williams
A4, *Atlantic*

Connie Menard
A4, *Sergeant Bluff*

Kathy Beckman
A4, *Grundy Center*

Honorary Cadet Colonel To Be Named at Ball

The honorary cadet colonel and four attendants will be presented at the Military Ball Friday, Feb. 20, from 9 p.m. to 1 a.m.

David L. Vandewater, A3, Iowa City, is general chairman of the ball.

The identity of the honorary cadet colonel is known by only Col. Walter E. Sewell, professor and head of the military science and tactics and the girl who was chosen for the post.

The honorary cadet colonel will be present at reviews of the ROTC during the rest of the semester.

Committee Chairmen Named

Committee chairmen are David Fry, A4, Cedar Rapids, selection; Adelbert Martin, C4, Nevada, finance; Gerald Sterns, C3, Des Moines, tickets; Victor Bryant, A3, Cedar Rapids, publicity; Ronald Merner, A4, Cedar Falls, band; Jerry Good, A3, Marshalltown, program; Robert Stack, A2, Iowa City, and Craig Penney, A2, Iowa City, decoration.

Committee members are selection: Donald Green, C3, Renwick; Wayne Mead, A1, Cedar Rapids, and Fredrick Pepping, A1, McHenry, Ill.

Finance: Donald Otten, A3, Iowa City; Richard Seeberg, A2, Rockford, Ill., and James Sandberg, C3, Lake Geneva, Wis.

Ticket Committee Listed

Ticket: Roy Hassebroek, A3, Sheldon; James Deinema, A3, Canton, S. D.; John Rathert, C3, Cresco; Tom Wilson, A3, Rowley; David Smith, A3, LeMars; Harvey Allbee, A1, Muscatine; Donald Miles, A3, Central City, and Milton Brown, A3, Council Bluffs.

Publicity: Robert Ballantyne, A3, Iowa City; Frank Baker, A3, North Liberty; Jack Burrows, A3, Belle Plaine, and James Cramer, A3, Wayne, Neb.

Band: Phillip Vaughn, A3, Sheldon, and John Adams, C3, Ottumwa.

Program: Daniel Cosgriff, C3, Tipton; James Cooney, A2, Washington, D. C.; Joseph Ford, A2, Laurens; Robert Brinket; Robert Dunley, A3, Des Moines; Henri Weinberg, A3, New York; Herbert Morch, E1, Postville, and Albert Krall, C3, Iowa City.

REVENUE AGENT COLLAPSES

DES MOINES (AP)— Frank J. Blaser, head of the Iowa district collection division for the U. S. bureau of internal revenue, collapsed at his home early Wednesday. He was taken to a hospital where his condition was reported as "good." His illness had not been diagnosed.

Prayer Day Program Set For Sunday

A dinner, a panel, a worship service and a talk have been scheduled by SUI's Student Christian council in observance of a Universal Day of Prayer.

The events will be Sunday afternoon and evening in the Presbyterian church, 26 E. Market st.

A dinner at 5:30 p.m. will begin the activities. The price is 50 cents.

At 6:30 a panel presentation of a group study project will be given. The World Student Christian federation study book to be used is "The Christian Student and the World Struggle." The Rev. Robert Sanks will lead the panel.

Service Set for 7 P.M.

The worship service will be at 7 p.m. The form of service to be used is one that is being used around the world in Universal Day of Prayer observances. It contains parts of the types of worship of all Protestant denominations.

Dr. S. T. Bonting, resident associate physiologist at SUI's Medical laboratories, will be the speaker of the evening. His topic will be "Christian Fellowship."

Duane Hedges, A4, Ottumwa, is chairman of the worship committee. Working with him are Ruth Coon, A3, Mason City, and Ed Calvin, C4, Burlington, Colo. Ruth Larue is adult adviser to the committee.

Publicity Committees Listed

Barbara Behrens, A2, Oelwein, is publicity chairman. On the committee is Hedges, with the Rev. Nancy Forsberg as adult adviser.

Virgil Hancher Jr., A4, Iowa City, will conduct the service. Bea Dierks, A2, Iowa City, and Tamio Kato, G, Tokyo, Japan, will assist him.

Jean Garvin, G, South Ryegate, Vt., is food committee chairman.

YWCA Silver Tea Scheduled for Today At Hancher Home

A Silver Tea, sponsored by the YWCA will be held from 3 to 5 p.m. today at the home of SUI President and Mrs. Virgil M. Hancher, 102 Church st.

The benefit tea is an annual event which helps to further projects and the services of the YWCA.

Twenty-nine YWCA members and 21 members of the advisory committee will act as hostesses.

Marjorie Hahn, A2, Cedar Rapids is student chairman of the tea.

Carla Heller, A4, Appleton, Wis, YWCA president; Mrs. Virgil Hancher; Mrs. P. Hewison Pollock, advisory board chairman, and Mrs. Huldah Hittler, executive secretary, will be in the receiving line.

Background music at the tea will be provided by Camille Cooper, A4, Waterloo, flute; Evangelia Thomas, A3, Cedar Rapids, violin, and Frace Lenfest, G, Camden, Maine, harp.

Dress for students attending the tea will be informal.

Panhellenic Formal To Be Friday

The annual Panhellenic formal will be held Friday in the main lounge of the Iowa Memorial Union from 9 p.m. to 1 a.m.

Guests will be the social sorority housemothers, Miss Helen Reich, assistant director of the office of student affairs, and Dean and Mrs. L. Dale Faunce.

A tea for housemothers, faculty guests and housing unit presidents will be held at intermission. Table decorations will be in the Valentine theme.

Count Basie and his orchestra will play.

The dance is a no-corsage event. Tickets are not necessary for members of Panhellenic groups affiliated with chapters on this campus.

Members of Panhellenic groups not on this campus may obtain tickets from the office of student affairs for $2.50.

Coeds who attend the dance will be entitled to an automatic late leave.

CHURCH GROUP MEETS

A talk on the history of the Presbyterian church was featured at a meeting Wednesday night of Pollock circle of the First Presbyterian church.

Tryouts to Begin For Cheerleaders

Final tryouts for cheerleaders will be Thursday, Feb. 19, Marge Hoffman, A4, Monticello, cheerleader captain, announced.

No experience is needed to try out. The yells will be taught to interested contestants today, Monday and Wednesday in Macbride auditorium at 4:10 p.m.

"Comparable to 'KON-TIKI'... Strange thrills and beauties!" —N.Y. Times

AN ASTONISHING NEW WORLD OF ADVENTURE AWAITS YOU

"Under the Red Sea"

Showing With "TARZAN'S SAVAGE FURY"

STARTS FRIDAY!
VARSITY

HURRY TO LUBINS for these Valentine SUGGESTIONS

Page - Shaw CANDY 1-lb. Heart Box $1.75 Value $1.29

Evening in Paris GIFT SETS 3 Cologne Sticks 3 Perfume Vials 3 Cologne's in Kit Your Choice $1.00

Famous HALLMARK Valentine Cards 12 for 29c Others to $1.00

Old Spice MEN'S GIFT SETS from $1.65

Genuine BRIAR PIPES 49c to $1.00

PIPE TOBACCO • Prince Albert • Velvet 1-lb. can 89c

Sensational NEW EVERSHARP No Smudging Smearing, Leaking Special Introductory Price $1.29

LUBINS' CUT RATE DRUG STORE
132 S. Clinton Dial 6586

A Southern belle once said to me,
"I'd like to tell you-all
That I smoke Luckies 'cause they're free
And easy on the draw!"
Richard H. Levine
University of Vermont

Nothing-no, nothing-beats better taste and LUCKIES TASTE BETTER!
Cleaner, Fresher, Smoother!

Ask yourself this question: Why do I smoke?

You know, yourself, you smoke for enjoyment. And you get enjoyment only from the taste of a cigarette.

Luckies taste better—cleaner, fresher, smoother! Why? Luckies are made better to taste better. And, what's more, Luckies are made of fine tobacco. L.S./M.F.T.—Lucky Strike Means Fine Tobacco.

So, for the thing you want most in a cigarette... for better taste—for the cleaner, fresher, smoother taste of Lucky Strike...

Be Happy-GO LUCKY!

In spelling class we get high grades
Because we plainly see
That better-tasting cigarettes
Spell L.S./M.F.T.
Margaret Johnson
Duquesne University

I went to see the Registrar—
He sent me to the Dean.
The Dean said, "Son, smoke Lucky Strike—
They're Smooth! They're fresh! They're clean!"
William A. Spiegler
Northwestern University

Where's your jingle?
It's easier than you think to make $25 by writing a Lucky Strike jingle like those you see in this ad. Yes, we need jingles—and we pay $25 for every one we use! So send as many as you like to: Happy-Go-Lucky, P. O. Box 67, New York 46, N.Y.

© A.T.Co.

PRODUCT OF The American Tobacco Company AMERICA'S LEADING MANUFACTURER OF CIGARETTES

GIRLS!
Start the Semester Right!
•
SPECIAL SELLING
HIGHER PRICED
CREPE SOLE SADDLES
ONLY
5.80

WINE AND WHITE
•
BLACK AND WHITE
(SOLES TO MATCH)

Younkers
— SHOE SALON • FIRST FLOOR

You'll Like Iowa State's Personalized Services...

Open Your Checking Account Today!

OFFICERS
Ben S. Summerwill, *Chairman of the Board*
W. W. Summerwill, *President*
W. F. Schmidt, *Vice-President*
M. B. Guthrie, *Vice-President, Cashier*
Ben E. Summerwill, *Vice-President*
James H. Schmidt, *Ass't. Cashier*
Milo Novy, *Ass't. Cashier*
O. D. Bartholow, *Ass't. Cashier*
D. D. Nicholson, *Ass't. Cashier*
M. E. Taylor, *Auditor*

Money worries shouldn't come between you and the fullest enjoyment of your college life. An Iowa State Bank & Trust Company checking account helps to guide your spending—gives you a running record of money spent.

We invite you to open your checking account today — your own personalized checks will be furnished free to you as a depositor. We also invite you to become familiar with Iowa State's many other personalized services — Among students it's Iowa State Bank & Trust Company FIRST!

IOWA STATE BANK & TRUST CO.

Member of the Federal Deposit Insurance Corporation

102 S. Clinton Just off the campus on Washington and Clinton Streets Phone 3125

JACK BENDER'S COLUMN—

Sport-log

Top Bouts in History—

As the pre-bout excitement for Wednesday night's Davey-Gavilan fight (see adjoining columns) reached its peak, Sport magazine came out with an article by Nat Fleischer, "the world's foremost boxing authority" who will complete his 50th year as a sports reporter and editor in April.

Fleischer picks what he considers the 10 greatest fights of the half-century. All of the bouts he has seen, incidentally.

It was interesting to note that he picked the Jersey Joe Walcott-Rocky Marciano fight of last Sept. 23 second on the list. Like so many fans and writers who couldn't witness the fight, we saw the film as an alternative. At the time we were greatly impressed by the toe-to-toe slugfest and later listed it high on our list of top sport thrills of the year.

Marciano - Walcott
Rated 2d on List

Fleischer picked the celebrated brawl between Jack Dempsey and Luis Angel Firpo, the Wild Bull of the Pampas, that took place Sept. 14, 1923, to top the list. Here are some of his comments about the fight—

"It lasted only three minutes and 57 seconds. The top thrill of that Donnybrook came when Dempsey was suddenly hammered right into the press row. Had not two scribes, Jack Lawrence and Hype Igoe, reached up to protect themselves and shoved Dempsey back into the ring, a new champion would not have been crowned.

"It was a battle in which the champion floored the Argentinian seven times in the opening round, and twice in the second, before he was counted out. In that short space of less than two rounds, Firpo gave as fine an exhibition of gameness and powerful punching as has been seen in a heavyweight bout.

"In the second round Dempsey went after his opponent like a cornered bobcat. For Firpo, there was consolation in the fact that he made a gallant stand against one of the greatest ringmen of modern times."

★ ★ ★

In rating the Walcott-Marciano second of all times, Fleischer says—

"It was a fight that taxed the stamina of each man to the limit. The amazing Walcott, at the age of 39, electrified the crowd more so than did his brash opponent because Jersey Joe never flinched at slugging exchanges with the fighter who has been dubbed by many experts as a second Jack Dempsey.

"At times when Walcott tired, he used his back-stepping style to advantage but when stung by a hard wallop, Jersey Joe sailed right in and exchanged bombs. He dropped Rocky in the opening round and it required a fighting heart for the challenger to continue round after round until he finally was able to deliver the knockout punch.

"Then in the 13th, Rocky, who had been hit often, pressed forward to deliver the one punch that clinched the round for him. Under the impact of that blow, Walcott assumed a grotesque posture. He started to sag while leaning against the ropes, then began sliding on his left side. He grasped at the middle strand instinctively as he slumped to his right knee, then fell slowly forward and landed on his head."

★ ★ ★

Fleischer picked the Jack O'Brien-Stanley Ketchel middleweight bout of March 26, 1909, for third place. He elaborates with these comments—

"The fight sputtered and sparked with moments so tense they left the spectators breathless. O'Brien had nothing but his sage old fighting head and his stout heart with which to face the wolf-like rushes of his opponent.

"A few seconds before the end of the second round, O'Brien suffered a deep gash under the right eye from a wild left swing and later the blood from that gash made his face a gory mass. By the sixth round, O'Brien had cut and slashed Ketchel to ribbons, but Philadelphia Jack had paid dearly for it. Both of his eyes and lips were cut and huge red welts across the body resulted from Ketchel's steady battering.

"Each gave and took terrific punishment and each was groggy several times.

"And in the end, the lion-hearted old warrior bested Father Time, if not Ketchel, for the final bell rang with O'Brien's head in the sawdust box. He had been lifted and dumped there by a left hook from Stanley that came up with tremendous power. He was not counted out, however. Referee Tim Hurst's hand had gone down for the fourth time when the bell ended the fight."

★ ★ ★

In Fleischer's fourth spot is the Benny Leonard-Richie Mitchell lightweight bout Jan. 14, 1921, followed by the Ace Hudkins-Ruby Goldstein bout of June 25, 1926.

The Tony Zale-Rocky Graziano match of Sept. 27, 1946, is sixth; Pancho Villa-Jimmy Wilde, June 18, 1923 is seventh; Sailor Burke-Willie Lewis, Aug. 13, 1909, next; Ad Wolgast-Knockout Brown, March 3, 1911, ninth, and the Danny Kramer-Kid Kaplan, Jan. 2, 1925, rounds out the list of the 10 greatest fights.

Kid Gavilan Keeps Crown Over Davey

Loser Floored 3 Times in 9th; Can't Answer 10th Round Bell

CHICAGO (AP) — Cuban Kid Gavilan, a rugged champion from the school of hard knocks, floored college-bred Chuck Davey four times Wednesday night with his explosive punching to hold his world welterweight title on a 10th-round technical knockout.

★ ★ ★

Blow That Ended Fight Was Clout On Adam's Apple

CHICAGO (AP) — The Chuck Davey bubble burst Wednesday night—but not until the Michigan State graduate gave it the old college try.

"Chuck wanted to come out for the 10th —and I nearly had to sit on him to keep him from going out for it," Manager Hec Knowles said after the fight.

"Issy Kline (Davey's trainer) and I decided it was enough for one man."

"He got hit in the Adam's apple near the end of the eighth. It gagged him."

To Kid Gavilan, relaxed and jovial in his dressing room after knocking Chuck Davey's welterweight title hopes into the canvas at the Chicago Stadium, it was "just another fight."

"I no in trouble anytime," he declared in his jammed dressing room after the match.

"He no hard puncher and I know I have heem after the first time I knock heem down."

Gavilan was in his usual smiling, confident self, but he did not appear particularly exultant. He said before the fight he would solve Davey's southpaw style within eight or nine rounds and then would "lower thee boom."

He did just that.

Both Gavilan and his pilot praised Davey's gameness and both said they thought he needed more experience.

The previously unbeaten Davey was unable to answer the bell for the 10th after absorbing a bloody beating in the savage ninth.

Switching southpaw at times against his left-handed foe, Gavilan flunked the Michigan State grad in the finals of his graduate course in pugilism. After the bout was stopped, the Kid gaily danced a few rhumba steps in his corner while waving to the roaring crowd of Davey partisans at Chicago Stadium.

No Contest

It was no contest, although the game Davey kept flicking his impotent punches in annoying fashion against the 27-year-old champ from Camaquey, Cuba.

Downed for a nine-count in the third by a furious fusillade of right-hand punches, Davey survived until the sleek keed turned on the heat in the ninth. Gavilan amused himself by switching southpaw in the fifth and sixth.

Swarming to the attack in the ninth after he had opened a cut under Davey's right eye in the previous round, the strong Gavilan simply overwhelmed the scrawny-looking lad who had escaped defeat in 39 previous pro fights.

Davey Couldn't Last

Davey seemed aware that he couldn't last much longer after the cut opened, so he came out punching in the ninth. That was just what Gavilan had been waiting for.

A jolting short right hand punch to Davey's reddened chops dropped him in mid ring. He scrambled up to take the last part of a nine-count on one knee. Pressing his attack against a man who now was badly hurt, Gavilan sent him to the deck again with a smashing left hook. Once more he took the count of nine.

Leaping in with all the fury of the attack that stopped young Gil Turner last July in Philadelphia, Gavilan slammed home a series of right hand punches that drove Davey through the ropes to the ring apron on his back. The ex-collegian was back on his knees at about four but took the full nine count.

Scoring Even

Scoring of the officials was fairly even on a point basis as far as the bout went. Referee Frank Gilmer had Gavilan ahead 49 to 41, but had awarded only three rounds to Gavilan, calling four even and giving the fourth and seventh to Davey.

Judge John Bray called it for Gavilan, 51-39, giving the Kid six rounds, making it one even and awarding the second and fourth to Davey.

The other judge, Ed Hintz, voted 52 to 38 for Gavilan. Hintz saw five rounds for Gavilan, three even and gave the fourth to Davey.

Based on 10 Per Round

In Illinois, scoring is based on 10 points per round. Gavilan's explosives won him an 8-2 count from Hintz and Gilmer, almost without precedent.

The Associated Press card had Gavilan winning six rounds, Davey two and one even.

The fight was witnessed by an enthusiastic crowd of some 17,450 that probably paid an all-time gate record for a welter title scrap.

The gross gate was announced as $275,454.71 with a net of $211,425.

Irish Edge Ramblers, 58-52

By REED HARTSOOK

St. Pat's, ahead only once during the game, defeated its city rival St. Mary's, 58-52, in an overtime game at the City high gym Wednesday night.

The Ramblers' Tom Black tied up the game at 50-all with 1:07 left, then both teams missed good scoring chances in the remaining time. The overtime period opened with a fast basket by Bob VeDepo of the Irish and from then on they collected six points on free throws while St. Mary's vainly tried to get possession of the ball.

St. Mary's jumped into a 16-7 first quarter lead with the help of five baskets by Black while the Irish were having a hard time finding the range. The second quarter still found the Irish on the short end of the score although they gained some shooting ability, outscoring the Ramblers, 8-7, to end the half, 23-15.

The Irish came back determined after the intermission and increased the pace to close the gap to three points at the end of the quarter. The Irish poured in 17 points during the period.

The fourth quarter saw the lead of the Ramblers in danger a number of times and late in the game VeDepo scored three fast baskets to hoist the Irish from a 48-46 deficit to a 50-48 lead. Black then rammed in one of his nine baskets to tie the game and set the stage for the overtime.

St. Pat's	fg	ft	pf	St. Mary's	fg	ft	pf
Callahan	2	3	5	Milder	1	1	1
Rogers	0	2	0	D. Cahill	7	4	4
K. Cahill	5	2	1	Black	9	5	1
Hogan	1	3	5	Schillig	0	0	0
VeDepo	10	3	4	Mottet	0	2	0
Whalen	0	0	0	Lentz	0	3	4
L. Cahill	1	5	3	Meade	0	0	0
Hutchinson	0	0	0	Kline	1	1	2
Whalen	0	0	0				
Cunningham	0	0	0				
Totals	19	20	18	Totals	18	16	20

Score by quarters:

St. Pat's	7	8	17	18 - 8—58	
St. Mary's	16	7	12	15 - 2—52	

Stenger Back To Add Speed In Backcourt

Bill Stenger, who has made up a scholastic deficiency which kept him ineligible for the second semester for the 1951-52 school year and now is enrolled at Iowa after a semester layoff, is back out for basketball and will add plenty of speed to the troublesome guard positions.

Stenger, former member of a Davenport high school state title quintet, played in 14 games last season before being overtaken by ineligibility. He scored 23 points and had a shot percentage of .428 on 21 attempts.

"He looks good in scrimmages because he is in shape after playing this winter on an independent team. I think he will help up as a reserve because he can move fast and is a good shot," Coach Bucky O'Connor said.

O'Connor announced that all players escaped ineligibility and therefore the squad will be at full strength for the Illinois game at Champaign Saturday and Ohio State at Columbus Feb. 16.

Bill Stenger
Will Help in Reserve

Hurry! Hurry! Hurry! To

St. Clair Johnson's Old fashioned

DUTCH AUCTION

on 100 Regular Top Quality, Nationally Known

SUITS and COATS Values to $65

Starts Today, Feb. 12

Here's How It Works

Beginning today, February 12, we are placing 100 of our regular top quality suits, topcoats and stormcoats on sale at one low price — $40! Then on Friday those remaining will be cut to $37; Saturday any remaining will be $34, etc., until the last low, low price on Wednesday. Prices will drop $3 every day except on the last day, when they drop $6.

These are all nationally advertised suits and coats. The very finest in quality with a wide selection of colors. Come in early for the best selection. Every day they go down in price, but if you wait too long, your favorite may be gone. WATCH THE SUIT OR COAT YOU WANT! WHEN IT STARTS TO GO DOWN, GRAB IT! IT'S YOURS AT A BARGAIN!

PRICES DROP $3 EVERY DAY $6 the Last Day!

But You May Be "Bought Out" If You Wait Too Long!

STARTING TODAY they're going at $40

Check Here for Your Size

	36	37	38	39	40	42	44	46	48
Reg.	3	4	5	3	8	5	3		1
Longs			3	1	3	3	3	1	
Shorts		1	1	4	4	3	1		
Portly				2	4	4	2	2	4
Coat Sizes	4	2	6	1	1	6	1	1	

Hurry down for the best selection

• Alterations at Cost •

FRIDAY'S PRICE $37

SATURDAY'S PRICE $34

MONDAY'S PRICE $31

TUESDAY'S PRICE $28

WEDNESDAY'S PRICE $22 ...on all remaining suits Final Price

USE YOUR CREDIT

30 — 60 — 90 DAY CHARGE ACCOUNTS

ST. CLAIR-JOHNSON

Men's Clothing • Furnishings

"Where good clothing is not expensive"

124 East Washington Phone 8-1881

BRENTWOOD

Hobby Slacks

Here they are again — those wonderful, practical denim Hobby Jeans for sheer relaxation. Completely washable. All sizes and colors.

$4.95

Exclusive at Stephens

Valentine's Day, Feb. 14th

What's the Greatest Game You Ever Saw?

SPORT *Magazine is offering*

$2,000

in Cash Prizes!

Here's your chance to be a sportswriter! If you are not a polished writer, don't worry. SPORT is chiefly interested in exciting sports moments told in detail.

For contest rules

Get March SPORT Magazine At Your Newsstand Now

SEND HALLMARK VALENTINES

Say "Be my Valentine" with a Hallmark Card. In our complete selections you'll find a Hallmark Valentine for everyone close to you, for everyone you want to remember on February 14.

RIES IOWA BOOK STORE

Committee Recommends Passage Of Bill Increasing Liquor Costs

DES MOINES (AP) — Among many actions by house committees Wednesday was a recommendation by the ways and means committee for passage of a bill which would increase by 10 per cent the cost of liquor sold in state stores.

The committee also brought out a committee bill to transfer $1½ million from the state sinking fund to the general fund, and a second committee bill to transfer about $300,000 from the commercial feed fund to the general fund.

Other committee actions Wednesday:

Police Regulations

Police Regulations — Recommended passage of a bill to make it a misdemeanor for motorists to leave the ignition keys in their vehicles; of another bill to tighten the state narcotic law by not allowing first offenders to be paroled before completing at least a two year prison term; also of a bill to provide a heavy fine or prison sentence for anyone attempting to control result of an athletic contest.

Departmental Affairs — Recommended passage of a senate bill which would sharply increase the fees paid to the state by barbers. Also recommended passage of a bill to allow state agencies to purchase liability and property insurance to cover their employes.

Banking Bill

Banks—Brought out a committee bill to permit state and national banks to consolidate.

Compensation of Public Officers —Recommended a bill to increase mileage rate for inheritance tax appraisers from 5 to 7 cents a mile. Also recommended a bill to raise by $500 per year the salaries of municipal court judges.

Conservation—Recommended a bill to permit State Conservation commission to use its own crews in surveying the possibility of creating an artificial lake in Crawford county and another in Boone county.

Gettysburg Picture Found

WASHINGTON (AP) — The government Wednesday announced discovery in its archives of what may be a long-unrecognized photograph of Abraham Lincoln at Gettysburg.

The announcement was made by Wayne C. Grover, archivist of the United States, on the eve of Lincoln's birthday and anniversary.

Apparently the historical value of the picture went unrecognized for 90 years, but Grover said it has now been identified as a scene at Gettysburg, Pa., on the day Lincoln delivered his most famous address.

"For students of Lincolniana," Grover said, "The mystery is whether Lincoln is visible in the picture.

"Miss Josephine Cobb of the National Archives, whose research resulted in identifying the photograph, has attached at least tentative identification as Lincoln to a bearded figure in the platform group. The research was based on an enlargement of a small section of the photograph . . .

"Its rare value lies in the fact that it is the only known photograph in which persons at the dedication of the Gettysburg National cemetery on Nov. 19, 1863, can be recognized."

The man tentatively identified as Lincoln is the center of nearly all glances in the picture.

SUI Graduate Explains Intelligence of Machines

Machines may or may not have the power to think, but a former SUI student believes that machines can perform some thinking operations better than man.

There's no cause for immediate alarm, but Russell Mattox, now employed in Waterloo, goes even further to suggest that man may eventually be outscored by a machine on an intelligence test.

A 1952 engineering graduate, Mattox makes these observations in an article on "Machine Intelligence" in the latest issue of Transit, a monthly student publication of the SUI college of engineering.

Machine Solves Problems

He points out in the article that, among other things, "machines can perform arithmetical operations, store thousands of pieces of information and refer to any of them in a fraction of a second, select routines or sub-routines in the course of solving a problem, check answers and give the answers in a language that a human can understand."

"All these things can be done by the large scale automatic sequence-controlled calculators or computors," he continues.

However, the cold, indifferent machine does not have the power of comprehension, for it lacks the sensing organs needed to deal with certain situations, Mattox notes. For instance, the calculator would be completely stumped if this question were posed:

Question Stumps Calculator

"Suppose, as you were walking by a house, you saw a great deal of smoke pouring out of it. What would you do?"

And man can take further comfort from the fact that a machine cannot form ideas from sensations, express ideas in words, listen to a series of sounds, recognize them as questions and answer them, tell a story, or write a book, the author relates.

"It is true that computers cannot do these things, but there are mechanical devices which come close to doing them . . . For example, we have had automatic fire alarms for many years," Mattox reminds.

Super-Sensitive Instruments

Although machines do not have sensing powers, instruments have been developed which are much more sensitive than the human senses, Mattox continues. "These instruments can be attached directly to computors . . . An example of such application is the way in which guns are fired automatically by radar and sonar."

"One of the major shortcomings of the computer has been its failure to translate sensations into shapes and patterns . . .However, some work has been done on this problem and a machine has been developed which can 'read' typewritten material and then retype the same material," he explains.

"Continued research in all these fields can eventually lead to a machine which could outscore any human on an intelligence test," the author predicts—perhaps a little sadly.

VALUABLE STORY

SPRINGFIELD, Ill. (AP)—Robert L. Knetzer Wednesday said he told tall tales of "a pot of gold at the end of the rainbow" to obtain loans after his booming auto sales business flopped into bankruptcy. Testifying for the second straight day in his federal court trial on a charge of concealing assets, Knetzer flatly denied contentions of prosecutors that he hid $680,000.

U.S. Civil Service Announces Openings For Student Trainees

The executive secretary of the board of U.S. Civil Service examiners for the department of agriculture, announced Wednesday that applications for positions as student trainees in soil conservation, soil science, and agricultural engineering will be accepted until the close of business on March 5.

In addition to qualifying in a written test, there are certain educational requirements to be met.

Applicants for positions in soil conservation and soil science are required to have a farm background. The starting salaries for all trainees will be $2,750 and $3,175 a year.

Student trainee jobs offer to college students the opportunity to participate in special training programs in the soil conservation service. Vacancies exist in eight mid-western states.

Complete information concerning these positions and application blanks may be secured from the executive secretary at 623 N. 2d st., Milwaukee 3, Wis. They may also be obtained from the secretary, Board of U.S. Civil Service examiners, at most post offices.

AFROTC Official To Explain Field Of Advanced Work

Lt. Col. R. W. Arrowood, director of the AFROTC training department, will speak to all the cadets in the final phase of AFROTC training during the coming week.

The purpose of Col. Arrowood's talks will be to inform the cadets what they can expect in the advanced courses of AFROTC.

Col. Arrowood will determine cadet interest in entering the advanced field by a show of hands following his talks. Entrance into the advance field of AFROTC training is strictly on a student volunteer basis.

Col. Reese W. Joiner, member of the SUI military department, said that there are always a great many more applicants for entrance into the advanced field than the present AFROTC training facilities can handle.

Applicants must have an overall two point grade average or better to be accepted.

RENT A CAR
HERTZ
DRIVE-UR-SELF SYSTEM
MAHER BROS.
304 S. Gilbert
Just Phone 9696

40 Iowa Policemen Study Techniques At New SUI Center

More than 40 Iowa police chiefs and other peace officers are attending a three-day Command Officers school in the new SUI Iowa Center for Continuation study.

Speed check devices, officer promotion, identification records, techniques for giving orders, and ways of educating the public on crime prevention are the principal topics which the law officers are exploring in a series of classes under the leadership of Robert Ray and Richard Holcomb of SUI's institute of public affairs.

Various methods of checking excess speeds were demonstrated to the officers by chief Hugh Callahan and capt. W. J. Andresen, both of Dubuque; assistant chief Joe Dolezal and Ted Hunter, SUI research associate in psychology, both of Iowa City; and Miller Strayer, electronic speed analyzer company representative from Ames.

Identification records, their installation and filing and other police forms were discussed Wednesday with Lt. Les Thoensen, Davenport; assistant chief Paul Cavender, Des Moines; and capt. Robert Wright, Waterloo, leading the discussion.

THE SHAME OF OUR COLLEGES

Are we a nation of uneducated people with college degrees? Do less than half of our students in college actually belong there? Why is today's campus the target of Communist propaganda—a hotbed of sports scandal—a marriage mart for enterprising females? Don't miss Louis Bromfield's shocking expose, "The Shame of Our Colleges,"—

in March
Esquire
on the newsstands today

Save

TUSSY CLEANSING CREAMS

$2 size (8 oz.), now $1.25

$3.50 size (16 oz.), now $2.25 all prices plus tax

Have a radiant, sparkling clear look... with your own Tussy Cleansing Cream, prescribed for you by beauty experts.

EMULSIFIED CLEANSING CREAM for dry skins, rich in emollient oils...leaves skin dewy-soft!

PINK CLEANSING CREAM for oily or normal skins. A light, luscious cream that deep-cleanses; leaves no oily residue!

Save on the cream that's special for you. Each on sale at this special price ...for a short time only.

Whetstone's
32 S. Clinton Dial 6622

Campus capers call for Coke

No matter if the big act goes wrong, you can't beat a skating party on a winter night. Be sure there's Coke along ... for *refreshment.*

DRINK Coca-Cola

BOTTLED UNDER AUTHORITY OF THE COCA-COLA COMPANY BY
CEDAR RAPIDS COCA-COLA BOTTLING COMPANY

"Coke" is a registered trade-mark.

© 1953, THE COCA-COLA COMPANY

Reach MORE BUYERS Through the CLASSIFIEDS

SUI's Great Market Place—Where Buyer and Seller Meet

WANT AD RATES

One day	8c per word
Three days	12c per word
Five days	15c per word
Ten days	20c per word
One month	39c per word

Minimum charge 50c

CLASSIFIED DISPLAY
One insertion.....98c per inch
Five insertions per month, per insertion.....88c per inch
Ten insertions per month, per insertion.....80c per inch
Daily insertions during month, per insertion.....70c per inch

Bring Advertisements to The Daily Iowan Business Office Basement East Hall or

CALL 4191

NOTICE OF INCORPORATION

To All Persons Interested:

You are hereby notified that a corporation has been organized under the name of STATE LOAN COMPANY with its principal place of business at Iowa City, Johnson County, Iowa.

The general nature of the business to be transacted is to buy, sell and invest in any and all real and personal property of every kind, to acquire in any manner notes, bills, bonds, accounts receivable and obligations of every kind and nature, whether evidenced in writing or otherwise; to acquire any kind or form of security for any obligation to it. To effect the transfer, pledge or hypothecation of any and all evidences of indebtedness, together with the security therefor owned or held by said corporation; to apply for, register, purchase or otherwise acquire and to hold, use and operate, to sell, assign and grant licenses in respect of or otherwise dispose of and deal with, in the transaction of its business, any and all inventions, improvements, formulae, process, trade names, trade-mark, copyrights, letters patent. To contract indebtedness and give any form or kind of obligation or security therefor; to operate and conduct a general insurance agency and insurance brokerage business; to act as agent or broker for insurance companies. To conduct a general brokerage business. To deal in, exchange, transfer, mortgage, pledge or otherwise dispose of shares of the capital stock and securities, issued or created by any person, firm, corporation, joint stock company or association, or by the United States or by any state government, country or any subdivision or municipality thereof, and to possess all the rights, powers and privileges of ownership including the right to vote thereon; to guarantee the payment of dividends on any shares of the capital stock of any of the corporations, joint stock companies or associations in which this corporation has or may at any time have an interest. To do the general business of a securities and discount company or either. To promote and aid home ownership and the ownership of personal property used in connection therewith, and to make loans to deserving persons whose business or circumstances are such as to make it desirable or convenient for them to accumulate funds with which to repay such loans as provided in Section 429:11 of the 1950 Code of Iowa; expanding the foregoing powers and rights, to do and perform either for itself or others any and all acts and things, to have and exercise any and all powers as may be necessary or convenient to accomplish any and all of the foregoing purposes, with the same force and effect as through said company were a natural person.

The amount of capital stock authorized is $150,000, divided into 2,000 shares of Common Stock, each of the par value of $25, and 4000 shares of Preferred Stock, each of the par value of $25.00; all of which Capital Stock shall be non-assessable; to be issued from time to time but only after payment in full in money or property in the manner provided by law therefor and under such rules and regulations as may be provided in the Articles of Incorporation, the By-Laws of the corporation or by resolution of the board of directors.

The corporation commenced business on January 7, 1953, and shall continue until January 7, 1973, with full right to renewal.

The corporation will be managed by a board of not less than two nor more than seven directors, the number, thereof presently being fixed at three, who are John G. Keifer of Des Moines, Iowa, and Stanley A. White and William H. Harty, both of Iowa City, Iowa, who will hold office until the annual meeting of stock holders on the second Tuesday in March 1954. Directors for each succeeding year will be elected by a majority vote of shares of stock at the annual stockholders' meeting to be held each year on the second Tuesday of March.

Officers of the corporation who will assist in conducting its affairs are said John G. Kiefer, Des Moines, Iowa, President, and Stanley A. White, Iowa City, Vice-President, Secretary and Treasurer.

Officers are to be elected and designated by the board of directors at the first meeting thereof following the annual meeting of stockholders on the second Tuesday in March of each year.

Private property of officers and directors is and will be exempt fqrom liability for the corporation's debts.

STATE LOAN COMPANY
By John G. Kiefer, President

Rooms for Rent

FURNISHED rooms for men. 416 S. Dodge. Phone 3390.

ROOM for rent. Preferably men. 8-2794.

DOUBLE room — men. 230 N. Linn. Phone 6446.

COMFORTABLE room with toilet and shower. Private entrance. Prefer graduate student. $25.00 per month. Dial 8-1611.

ROOM for man. 937 E. Jefferson. Phone 8-2693.

ROOM: single or double for men. Dial 4861.

FURNISHED room. Double for men. Very close in. Dial 8-2222 or 6589.

SINGLE and double room, reasonable. Linens, steam heat, men, close. Dial 6403.

DOUBLE room for student men. 219-221 Church. Phone 7460.

VERY nice room. Phone 8-2518.

PLEASANT light housekeeping room near campus. 8-2726 between 6-8 p.m.

ROOMS — graduate students. Phone 4574.

ROOM, close in. Business woman. Dial 6175.

LARGE room for rent. Dial 3606.

FOR rent — single room, close to hospital. Call 5438.

LARGE room for rent. Single or double. Dial 4713.

LARGE room for girls on bus line. Call 4298.

ROOM. Graduate or business woman. Dial 6828.

ROOMS — single or double — men. Advanced students preferred. Five blocks from campus. 109 East Prentiss. Phone 3758.

Help Wanted

WANTED — TV & radio salesman, auto accessory salesman, furniture and rug salesman, appliance salesman, hardware & sporting goods salesman. Apply in person. Sears, Roebuck Company, Iowa City.

RELIABLE mother to be Sunday attendant in church nursery. Phone 4490 or 4552.

PART time student help. Mad Hatter Tea Room.

Instruction

BALLROOM dance lessons. Mimi Youde Wuriu. Dial 9485.

MALE STUDENT
9-12 Monday through Friday
Apply in Person
Paris Cleaners

A LIFETIME JOB
IF YOU CAN QUALIFY

If you are age 28 to 58, can sell and want to work with a company that will encourage and help you to earn more year after year, we *offer:*

1. 57 years growing success
2. Excellent training program
3. Protected territory
4. Over 300 established accounts
5. Unusual commission earnings
6. Over 400 items
7. Repeat sale necessities

counts in East Central Iowa including Cedar Rapids, Iowa City, Davenport. Sell to industrial and commercial accounts, etc. Call E. M. Mulhearn, Roosevelt Hotel, Cedar Rapids, for appointment.

Important Notice

A reliable Vending Company is looking for men or women to operate a chain of non Chlorophyll Vending Machines Which we furnish. WE SECURE LOCATIONS for you and set you up in Business. This can be handled in your spare time. NO SELLING from the first day. This is not a get-rich-quick business. All that is required is for you to purchase the machines. You keep the profit. If you are of good character, have a OR SOLICITING. It pays you a profit stock that is vended through these good car and and $590.00 to purchase inventory, write for a personal interview to Big Till Vendors, 421 LaPlante Building, Vincennes,d Indiana.

Houses for Sale

BRAND new three bedroom house. Full basement, gas heat. Immediate possession. Dial 5596.

Riders Wanted

DAILY riders to Mt. Vernon. Phone 3584. Lisbon.

LET our courteous Daily Iowan Want Ad taker help you with your ad. She will show you how to word an ad that will bring quick, economical results. Dial 4191 today.

Trailers for Sale

TRAILER location available at once. Sewer and water connections. $14.00 per month. Write Daily Iowan, Box 61.

MODERN 26 ft. trailer, cheap, reasonable terms. On rental ground. Dial 8-2959.

Apartment for Rent

PARTLY furnished apartment. 728 Bowery St. Phone 5009.

SEMI-BASEMENT apartment. Adults. 815 N. Dodge.

SMALL furnished apartment. Student couple or graduate men. Phone 9681 between 8 a.m. and 5 p.m.

APARTMENT to share or room with kitchen privileges. Woman graduate student or business woman. Dial 4897 weekend and evenings.

BACHELOR apartments for rent. 804 N. Dubuque St. Phone 8-2939.

LIVING room suite, one large chair. Dial 6987.

TRUNKS, suitcase, table, chairs; overcoat, size 46, worn once. Stroller, baby buggy and play pen. Phone 8-1487.

A GOOD JOB FOR THE RIGHT WOMAN

A pleasing personality and a car are necessary. You will have flexible working hours. You need to add $45. to $75 every week to the family income to start. You should be 25 to 48 years old and will have an opportunity for rapid advancement. You will be with a national organization in a permanent position where your income is unlimited. You will also receive complete training at our expense. Write today or phone for "Get Acquainted" interview.

Erma Wilson, P.O. Box 1448, Cedar Rapids, Iowa. Phone 3-3095.

Lost and Found

LOST: A Critique of F. Scott Fitzgerald and His Critics. T 1949, E 16. Return to University Library.

Loans

LOANS on diamonds, guns, luggage, typewriters, pens and pencil sets, watches. Hock-Eye Loan.

YOUR want ad will attract a parade of good prospects and $$$ in profit for you because everyone in the University Market reads the Want Ads regularly.

Miscellaneous for Sale

REMINGTON Rand typewriter, noiseless. 324 Church Street, afternoons.

ROSE colored formal. Size 16½. Worn once. ½price. 525 S. Lucas.

71 USED lavatories, bathtubs, toilets, used radiators. S.U.I. Surplus. Larew Company. 227 E. Washington Street.

CANARIES and parakeets. Dial 2662.

WASHING machine. Automatic timer. Excellent condition. Dial 6187.

Autos for Sale — Used

1937 FORD, $110. New battery, 5 good tires. Doesn't use oil. New numbers, A-1 shape. Dial 2295.

GOOD 1938 4-door Chevrolet. New motor, mud tires. Phone 5798 or 9635.

DAILY Iowan Want Ads bring the University Market to your front door. Dial 4191 today.

you can RENT
vacant rooms or apartments
you can SELL
articles you are not using
you can HIRE
part or full-time employes
with Daily Iowan Want Ads
4191

BUSINESS DIRECTORY

Work Wanted

BABY sitting evening or in my home days. Dial 9531.

EXPERT wall washing, paper cleaning 7347.

TINY Tot Preschool. Dial 8-2792.

TRAINED nursery school teacher will take care of child in my home all day. Phone 8-3559.

Personal Services

PAPERING, painting. Dial 4448.

DAILY Iowan Want Ads do the work for you. They'll find and deliver the buyers for goods or services you wish to sell — and at the same time are your index to Bargains.

ALTERATION, repair on men's, women's clothing. The Family Tailor Shoppe. 119½ E. College. Dial 8-4081.

KEYS made. Gambles.

COMPANION for elderly lady. Phone 3842.

SEWING, dressmaking. Dial 8-0470.

We will pay you cash for your Used Cars
All makes and models
KENNEDY AUTO MART
708 Riverside Drive
Dial 7373

ALTERATION
Repair on men's, women's and children's clothing.
THE FAMILY TAILOR SHOPPE
119½ E. College Dial 8-4081

TYPEWRITERS
All Makes
Rented and Repaired
All Makes Portables
WIKEL
TYPEWRITER CO.
Dial 8-1051 23 E. Washington

Typing

GENERAL typing, notary public, mimeographing. Mary V. Burns. 601 Iowa State Bank. Dial 2656.

GENERAL and thesis typing. Experienced. 8-3877 evenings.

TYPING: thesis, general. Experienced. 8-1383.

GENERAL typing. Dial 8-2881.

EXPERT typing. 5713.

GENERAL typing. Dial 8-3108.

Insurance

FIRE and auto insurance. Whiting-Kerr Co.

Music and Radio

WHENEVER you sell, or trade in the University market you profit through calling The Daily Iowan Classified Department first. Jot down that ad now, and phone 4191.

Keuffel & Esser
Log Log Decitrig
SLIDE RULES
ALSO
All other popular makes
$1.00 up
RIES IOWA BOOK STORE

Ignition
CARBURETORS
GENERATORS STARTERS
Briggs & Stratton Motors
PYRAMID SERVICES
220 S. Clinton Dial 5723

BLONDIE By CHIC YOUNG

BEETLE BAILEY By MORT WALKER

Reds Issue Berlin Block Threat

'Further Isolation' May Result If West OK's Defense Treaty

BERLIN (AP)—The Communists talked tough Wednesday about a new blockade of Berlin.

The East Berlin party leadership issued a manifesto, obviously backed by the Russians, which declared "further isolation" of the West sectors can be counted on if West Germany ratifies the European Defense Treaty next month.

Only Western adoption of the Soviet proposal for uniting Germany and Berlin can stave off such consequences, the Communists declared. Their manifesto was printed by the Soviet army newspaper Taegliche Rundschau.

New Measures Start

In West Berlin, a spokesman for the dominant Socialist party said the manifesto apparently is the starting signal for new measures against the West.

American authorities said the declaration was so bold and blunt it must be taken seriously. Nevertheless, Cecil Lyon, chief of the U. S. high commission's Berlin staff, commented tersely:

"Sometimes they say one thing and do another."

While the West was weighing the words of the new threat, the Communists were going about measures that were suspiciously like preparations that preceded the Berlin blockade of 1948-49.

Special Track Laid

Section gangs laid special S-bahn (elevated) tracks and switches at strategic points in the Soviet sector. The work appeared to be part of a plan to cut off service to West Berlin. The elevated lines carry the brunt of the city's traffic.

Western officials have in recent weeks expressed fear the Communists may shut off both the elevated and the subway as reprisals when they decide the army treaty and the related Bonn Peace Contract are about to be ratified. The inter-city street cars were halted several weeks ago on a pretext that the Russian sector insisted on women drivers and the Western area, sticking by old German law, forbids women this occupation.

Soviets Threaten

The Soviet zone has been threatening since last summer to seal off West Berlin if the Bonn Republic joins the West defensively.

Since then, there has been a slow but steady squeeze operation in this direction.

The border between the U. S., British and French areas and the Soviet quarter of the city itself is still open.

Conditions Given

The manifesto declared the West can avoid trouble only by negotiating with the Soviet Union for withdrawal of all military garrisons from the divided city, abolition of sector borders, banning "terror organizations," by which the East means all anti-Communist groups, and conducting "free, city-wide elections."

Chancellor Konrad Adenauer has fixed the period between March 10 and March 15 to call up the defense treaty for ratification in West Germany's parliament. Early approval by West Germany, France and their four prospective partners in the European Defense Community was urged by U. S. Secretary of State Dulles in his recent swing across the continent. The others are Italy, Belgium, The Netherlands and Luxembourg.

Stars Rated 'Most Enjoyed'

AWARDS AS THE NATION'S MOST enjoyed movie actor and actress of 1952 have been presented to Gary Cooper and Susan Hayward at a dinner in Beverly Hills, Calif. Photoplay magazine said that the movie-going public chose Miss Hayward for her performance in "With a Song in My Heart" and Cooper for "High Noon."

23 Men Sealed in Submarine Will Stay for Another Month

WASHINGTON (AP) —Twenty-three navy men who have been sealed up in a submarine since the middle of last month probably will continue their volunteer scientific experiment for another month, or more.

Navy officials declined Wednesday to give the exact time during which an officer and 22 enlisted men will remain in the submarine Haddock at the New London, Conn., navy yard. They are taking part in a test conducted with view to eventual use of nuclear-powered, or atomic, undersea boats.

But it was learned that plans originally were made for the men to remain aboard the "buttoned up" boat for about two months.

The navy disclosed the plans for "Operation Hideout" last fall. At that time Rear Adm. Homer Ships, explained the test was to determine how men would react in a nuclear engine submarine which will be able to remain submerged almost indefinitely.

The experiment includes the amount of air contamination from carbon dioxide and other chemicals which sub crews can tolerate over long periods, the best foods, psychological reactions and other information.

The Haddock is not submerged but is closed up to simulate submerged conditions. It is tied up at a pier. Navy scientists, including a medical officer, board the Haddock frequently, using an airlock hatch, to check on conditions and talk with the men.

The engines of the Haddock are not run. Presumably the noise and vibration of conventional diesel engines running under snorkel conditions would be absent with an atomic power plant.

Farm Leader Asked To Apologize for Note

DES MOINES (AP)—Rep. Clark H. McNeal, Belmond, Wednesday, called upon E. Howard Hill, Minburn, president of the Iowa Farm bureau for a public apology for the contents of a confidential note sent by the Farm bureau to its 99 county organizations.

McNeal said he had learned the contents of the note and described the information as "a gross misstatement of fact regarding the content and purpose" of a house bill to increase the state gasoline tax.

McNeal made public the contents of a letter he said he is mailing to Hill.

McNeal's letter said that the note to the Farm bureau organizations related that the bill would increase the tax one or two cents a gallon and that none of the fuel purchased for non-highway uses would be eligible for gasoline tax refunds. The Farm bureau has opposed any increase in the gas tax.

McNeal and others have introduced a bill to increase the gas tax from four to five cents a gallon. The measure provides for refunds. An amendment to the bill has been filed calling for a two cent increase. The money would go for primary road purposes only.

Careers Conference

(Continued from Page 1)

will be the topic of R. B. Faxon of the Rath Packing Co. in Waterloo at 9:30 a.m. in the senate chambers. Mrs. Freda Berry of the Iowa City Veterans Administration will speak on Secretarial Science in the house chamber.

A single talk is scheduled for 10:30 a.m. in the senate chamber on "Foreign Trade" by George L. Erwin of the Cedar Rapids Engineering co.

Curtis Woods of the Iowa AFL will present the subject "Union Personnel Management" at 1:10 p.m. in the senate chamber while "Department Stores" will be viewed by R. E. Scherling of the Killian co. of Cedar Rapids in room 214 University hall. The speaker on the subject "Office Management" which began in the house chamber at 1:10 p.m. has not been announced.

Lawrence H. Frowick of the Continental Bank and Trust co. of Chicago will present the subject "Commercial Banking" at 2:10 p.m. in the senate chambers. George J. Wacholz of the Minnesota Mining and Manufacturing co. at St. Paul is to speak in the house chambers on "Industrial Accounting."

The final sessions of the conference at 3:10 p.m. Wednesday will be held in the senate chamber where Harold J. Rowe of the Ambrose Agency of Cedar Rapids will discuss "The Advertising Agency," and John G. Ruhl of Ruhl and Ruhl Insurance company of Davenport will speak on "Property Insurance."

SUI's Harper to Lead 400 Milwaukee Singers

A combined church music festival of Milwaukee's 18 Methodist churches will draw Dr. Earl E. Harper, director of fine arts, to Wisconsin Sunday.

The program, including all of Milwaukee's Methodist churches, will feature an evening hymn festival. The combined choirs—some 400 strong—are expected to attract an overflow crowd to the Kinsley Avenue church.

Telecast to Show Finger Painting

Techniques of painting with the fingers will be shown to Iowa pupils over television Friday by Prof. Frank Wachowiak, of the SUI art department.

Telecast over WOI-TV, Ames, at 10 a.m., the program is one of a series of SUI art shows presented on the "TV Schooltime" program.

Included in the program will be painting to rhythms, application of finger painting designs and therapeutic values of finger painting. Basic materials for the project will also be discussed.

The series is produced by John R. Winnie, chief of television production at SUI, with Stan Almloff, G, Des Moines, as production manager.

Canada Reported Building 'Saucer'

TORONTO (AP) — The Toronto Star said Wednesday a 1,500 mile-an-hour "flying saucer" may be built in Canada.

The copyrighted story gives these reported details:

The proposed craft would be able to take off vertically, fly horizontally at 1,500 miles an hour and use the gyroscopic effect of a revolving power plant to acquire stability. It would be about 40 feet in diameter.

A wooden model is behind tarpaulin screens at an experimental hangar at nearby Malton.

8 Cadets Appointed Squad Commanders, Bosch Announces

Col. George A. Bosch, head of Air Science and Tactics, announced that permanent cadet squadron commanders have been appointed to serve during the entire second semester.

The cadet officers will be promoted to the rank of major in the cadet corps. The promoted cadets will in turn appoint flight leaders of their choice.

Squadron commanders and their squadron designations are as follows: Bernard Westfall, A4, Iowa City; Allan Hall, A4, San Diego, Calif.; Richard Coe, A4, Clinton; Donald Bjork, A4, Albert City; Richard Thompson, A3, Burt; Richard Wells, A4, Davenport; Herbert Larson, A4, Forest City; Wilmer Robison, C4, Cedar Rapids.

The primary responsibility of the new commanders will be to conduct the prescribed program of air force training under close surveillance of the assigned regular air force staff.

The names of the cadets selected for promotion to lieutenant colonel in the cadet corps will be announced at the annual Military Ball on Feb. 20.

964 AFROTC Cadets Enrolled For 2d Semester

A total of 964 cadets enrolled for the second semester training in the AFROTC program, Col. Reese W. Joiner, member of the SUI military department said Wednesday.

The breakdown of students enrolled is: AS I, students in the first phase of basic courses, 372; AS II, students in the second phase of basic courses, 339; AS III, students in the first phase of advanced courses, 143; AS IV, students in the final phase of advanced course training, 110.

Freshmen entering the AFROTC program for the first time numbered 30. There were eight basic course cadets which transferred to SUI from other schools. The first phase of the advanced courses enrolled seven students and five cadets were transferred into advanced courses from AFROTC units conducted at other universities throughout the country.

Edward S. Rose-Says

Good Morning — it is nice to come into your home to greet you — and say we appreciate the privilege of serving you — and trust we may continue to serve you from time to time—YOU are ALWAYS WELCOME.

DRUG SHOP
109 S. Dubuque St.

New Prosecutor

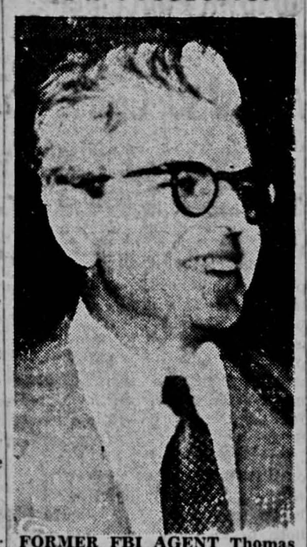

FORMER FBI AGENT Thomas J. Donegan has been selected by Attorney General Brownell as the government's new prosecutor in the New York grand jury probe of disloyalty in the United Nations. He will replace U.S. attorney Myles J. Lane.

Sewell to Address Ft. Riley Officers

Col. Walter E. Sewell, professor of Military Science and Tactics at SUI, will address the graduating class No. 55 of the army general school's army officer candidate school on Saturday, at Ft. Riley, Kan., according to Lt. John Warner, public information officer of the local army ROTC unit.

In addition to addressing the 61 graduates and their families, Sewell is expected to view the graduation parade and attend the Commandant's reception on Friday afternoon.

Sewell commanded the 87th infantry training regiment at Ft. Riley prior to his assignment at SUI. Lt. Col. James A. Scott Jr., chief of the infantry section of the army ROTC program at SUI, will accompany Sewell on his trip.

City, County Offices To Be Closed Today

Iowa City hall and the Johnson county court house will be closed today in observance of Abraham Lincoln's birthday anniversary.

The post office and other federal government offices in the city will remain open.

All of the governmental units and the post office will be closed on George Washington's birthday and Feb. 23.

'Education in Various Cultures'—
SUI Professor to Edit National Yearbook

Growing awareness that we are all "fellow passengers on the same planet", with no nation holding a monopoly on the best ways to reach our common goals has prompted the National Society for the Study of Education to select an SUI specialist in comparative education as editor of one of the society's future yearbooks.

He is Arthur H. Moehlman, senior editor of a 1952 text entitled "Comparative Education," one-time holder of an international fellowship at the University of Basel, Switzerland, and education researcher in several European and Asiatic countries.

Last fall Moehlman returned to his post as Iowa professor of the history and philosophy of education from a year as research professor at the University of Paris.

Book Due in '56

Since "The Comparative Study of Education in Various Cultures," as the forthcoming yearbook is tentatively named, will not appear until 1956, Moehlman has been given three years to prepare material drawn from the educational systems and culture patterns of many Asiatic, European, and New World civilizations.

At this week's meeting of the American Association of School Administrators in Atlantic City, Moehlman will present his plans for what will be the society's 55th volume since the first yearbook appeared in 1902. He expects soon to choose a committee of prominent educators to help him in the selection and writing of its materials.

Moehlman is the second Iowa educator in recent years to serve as editor-chairman of the national yearbook. George D. Stoddard, now president of the University of Illinois, was chief of the 1940 publication "Intelligence: Its Nature and Nurture" when he was an Iowa professor of education and psychology.

Educators Were Members

Other Iowa educators who have been key members of yearbook committees include Walter A. Jessup, former SUI president; C. E. Seashore, former professor of psychology; and Ernest Horn, professor emeritus of education.

Editor Moehlman has proposed an outline for the coming yearbook in international education with the assistance of David Stout, associate professor of anthropology at the university. It would trace education as an instrument in cultural change from the Far East, through the Middle East, Europe, Latin-American, and into the United States. Primitive, nonliterate societies will be examined as well as highly civilized educational systems.

—ENDS TONITE—
Vic Mature - Pat Neal
Edmund Gwenn
"SOMETHING FOR THE BIRDS"

VARSITY
STARTS FRIDAY!
BIG ALL-THRILL SHOW!
Tarzan's Savage Fury
starring LEX BARKER
DOROTHY HART
PATRIC KNOWLES · CHARLES KORVIN
and introducing TOMMY CARLTON
AND
Under the Red Sea
Photographed on an Expedition by HANS HASS and LOTTIE BERL
Presented by SOL LESSER

STRAND
NOW . . . Ends Saturday!
THE MOST LOVED, MOST PLAYED MUSICAL IN HISTORY ...WITH ALL THE DELIGHTFUL SONGS THAT LIVE FOREVER!
By Arrangement with Rupert D'Oyly Carte
Prestige Pictures Presents
GILBERT & SULLIVAN'S
THE MIKADO
COLOR BY TECHNICOLOR
Returns to the Screen with
KENNY BAKER
JEAN COLIN
MARTYN GREEN
SYDNEY GRANVILLE
D'OYLY CARTE CHORUS
Recorded by the LONDON SYMPHONY ORCHESTRA
Adapted, Conducted and Produced by GEOFFREY TOYE
Directed by VICTOR SCHERTZINGER

THE CAPITOL
SEE IT TODAY
Not Even Your Psychiatrist Can Put You in Such a "Happy" Frame of Mind!
Columbia Pictures presents STANLEY KRAMER'S Production of
THE HAPPY TIME
starring CHARLES BOYER · LOUIS JOURDAN
ADDED
Another UPA Cartoon
MADELEINE

HEY! Guys and Dolls!
Have You Picked Your 1953 Valentine?

LATE SHOW FRIDAY NITE
IOWA
TODAY THRU FRIDAY
SPECIAL ACADEMY AWARD (Best Foreign Film)
Rasho-Mon
GRAND PRIZE WINNER VENICE FILM FESTIVAL (World's Best Film)
"BEST FOREIGN FILM OF THE YEAR!" —Foreign Language Film Critics Circle
"A rare piece of film art! See it twice!" —N. Y. Times
MACHIKO KYO · TOSHIRO MIFUNE · MASAYUKI MORI
A Daiei Production
Distributed by RKO Radio Pictures
REQUEST HIT
"THE MUSKETEERS FIGHT FOR THE LADY IN THE IRON MASK!"
AN ADAPTATION FROM ALEXANDRE DUMAS
LADY in the IRON MASK
Louis HAYWARD · Patricia MEDINA · color in Natural Color

DO IT NOW!.. and SCARE the YELL Out of Both of YOU
Friday the 13th at our Midnight Show
Two Rousing Thrillers!
"THE INVISIBLE GHOST"
and
"Shake Hands with Murder"
PLUS!
A FREE PASS TO A COMING ATTRACTION FOR YOUR VALENTINE!
FRIDAY - 11:30 p.m.
VARSITY

Flowers — THE KEY TO HER HEART ON Valentine's Day
The vibrant, colorful beauty of the rose has long been associated with lovely thoughts. It is no wonder roses are the ideal remembrance for Valentine's Day. Come in and see our choice selection.
They can speak volumes! Just a simple bouquet can tell someone that you are thinking of her, that you think she's sweet, that you know she appreciates gay, informal beauty. Express yourself in the language of the flowers—Send a bouquet today!
CORSAGES
CORSAGES are our prime specialty . . . we are creative artists in making them up. We can take a small gardenia and dress it in a corsage for hair or shoulder to give it the breath-taking loveliness of a double orchid display. Yes, really! Give us a try.
Come in today . . . and wire flowers to your Sweetheart, Mother, or Wife!
EICHER
9 E. Washington
Phone 8-1191
ALDOUS
112 S. Dubuque
Phone 3171
CURTIS
Hwy. 218 South - Across from the Airport
Phone 6566
Iowa City Florist Association

EWERS
LUCKY FEET SALE
For Men
Hundreds of Fine Shoes priced at substantial savings if you have LUCKY FEET.
EWERS MEN'S STORE
28 South Clinton

VERY CRAZY..OR VERY BRAVE!
ADVENTURE? That's for silly thrill seekers.. DEATH? That's release, and too easy....
"Doors Open 1:15"
ENGLERT
STARTING TO-DAY
"ENDS SATURDAY"
Marcel the hothead ...but so cool with a gun!
Forrester who knew how to say "kill" in four languages!
Maria whose simple dress fell so innocently over a loaded .45!
Latree whose greasy palm held the faith of four nations!
These strange and fearless four had to live... For one terrifying night they were guardians of the world's top secret!
"Operation Secret"
FROM WARNER BROS. STARRING
CORNEL WILDE · KARL MALDEN · STEVE COCHRAN
Added - COLOR CARTOON
"FOREST FANTASY"
— LATEST NEWS —