Serving the State University of Iowa Campus and Iowa City

The Daily Iowan

Est. 1868 — AP Leased Wire, AP Wirephoto — Five Cents

Iowa City, Iowa, Wednesday, May 7, 1952 — Vol. 86, No. 154

The Weather

Partly cloudy with showers today. Scattered showers Thursday. High today, 78; low, 48. High Tuesday, 73; low, 53.

Russell Leads In Florida Primary

Army Loses $5 Million To Korea Black Market

WASHINGTON (AP) — More than $5 million worth of goods have been stolen from the U.S. army in Korea and much of the pilfered supplies have gone into the Korean black market, the senate preparedness subcommittee disclosed Tuesday.

The defense watchdog group made public a memorandum received from the army which stated:

1. **Goods valued at $5,114,420** were stolen between Jan. 1 of last year and Feb. 9 of this year.

2. **Korean authorities "have frequently** been apathetic toward American attempts to abolish the black market."

3. **About two million dollars** worth of the stolen army goods have been recovered and these recoveries now average about $40,000 a month.

Chairman Lyndon Johnson (D-Tex.) said the senate group asked for the report after receiving a "number of complaints of large-scale black market operations from independent observers who have been in Korea."

The army, after an investigation by the far east command, said it is true that large amounts of army supplies have been stolen. But it denied reports that "remedial action has not been taken or that army supply has been seriously affected."

The army said a war-time scarcity of food and clothing in Korea had spurred "participation in theft and black market activities."

★ ★ ★

Ridgway Says Reds Reject Allied Offer On Prisoner Trade

TOKYO (WEDNESDAY) (AP) — Gen. Matthew B. Ridgway disclosed today the Communists have rejected an Allied offer to trade the 12,000 UN prisoners in their hands for the 70,000 Allied-held Reds who have agreed to return to Communist control.

Ridgway ripped the veil of secrecy from the high level truce talks at Panmunjom and revealed the details of the UN command's overall solution to the deadlocked armistice negotiations.

In a sharply worded statement Ridgway said "the responsibility for peace in Korea now rests on the Communists."

If the Reds agreed to the UN-proposed trade of war prisoners, Ridgway said, after an armistice the UN would be willing "to permit any suitable international body or joint Red Cross teams, together with observers from both sides, to interview the persons held by the UN command who have indicated they would forcibly oppose repatriation."

Prisoners Prefer Death over Return To Communistic Rule

TOKYO (WEDNESDAY) (AP) — The 57,699 Chinese and North Korean soldiers who have chosen death to communism were given a half dozen chances to change their minds.

That was revealed today by an informant who for the first time gave the substance of questions asked at the recent screening of Allied-held prisoners in connection with prisoner exchange. This is the key issue blocking a truce in Korea.

He said that the questions asked of the Red prisoners all were aimed at convincing as many as possible that they should go home. The questions took that approach because of the Allies' efforts to lean over backwards on the prisoner exchange issue to achieve a truce.

Still the Communist prisoners declared they would commit suicide or make a run for it under the sharp-shooting guns of battle-trained American guards rather than return to the Communist world.

That was a blow to Communist prestige which seems to have sent the armistice talks into a tailspin.

About one month ago the Communists agreed that so far as they were concerned, any prisoner held by the United Nations who claimed South Korea as his home did not have to be repatriated to North Korea.

Saudi Arabia Asks More Profit for King, ARAMCO Reports

BEIRUT, Lebanon (AP) — A spokesman for the Arabian-American oil company (ARAMCO) said Tuesday Saudi Arabia is demanding a bigger chunk of the company's profits for King Ibn Saud. Less than 18 months ago, the king made a deal with ARAMCO giving him 50 per cent of the net.

(ARAMCO's New York office issued a denial that re-examination of the royalty agreement has been requested by the Saudi Arabian government.)

The spokesman said "The Saudi Arabian government has asked for re-examination of the concession agreement," signed in 1939 and revised in December, 1950.

ARAMCO would not divulge any part of Saudi Arabia's demands, but a source who discussed the question with the monarch, his son Prince Feisal and Finance Minister Sheik Abdullah Sulaiman said the king wants:

1. A 50-50 share of ARAMCO revenue before deduction of U.S. taxes.

2. Fifty per cent of ARAMCO's board of directors to be Saudi Arabians.

3. Surrender of half ARAMCO's more than 400,000 square miles of oil concessions to Saudi Arabia, with the company to exploit the other half fully over the next five years or give that up, too.

(Daily Iowan Photo)

Nicholas Addresses SUI Young Republicans

IOWA'S LT. GOV. WILLIAM H. NICHOLAS (right) chats with his daughter, Bonnie, A2, Mason City, and the newly-elected chairman of the SUI Young Republicans, Bill Ebert, L1, Mount Pleasant. Nicholas, Republican candidate for the Iowa guber natorial nomination, addressed the campus political group Tuesday night in Schaeffer hall. Approximately 50 SUI students heard Nicholas say "that at the present rate of repair and construction it will take 504½ years to get Iowa's highways in shape." He proposed a 20-year bond issue or a pay-as-you-use plan for highway construction.

Nicholas Blasts President, Government in Speech Here

Lt. Gov. William H. Nicholas, candidate for the Republican nomination for governor, told SUI Young Republicans Tuesday night that "Trumanism" must be fought on the national level regardless of whether or not President Truman is a candidate in this year's elections.

More than 50 students and faculty members attending the meeting in Schaeffer hall heard Nicholas say:

"The Pendergast school of politics is so entrenched in Washington with its picture of malfeasance in high office, that it is passing strange that in this great country of ours, we must stress loyalty first, last and at all times, of any office holder."

Nicholas is the first of the three Republican candidates for governor to appear at SUI this week.

Gov. William H. Beardsley will speak here Friday noon at a luncheon in the Iowa Memorial Union during the annual Governor's day.

Kenneth Evans, former lieutenant-governor, will speak here Saturday at a luncheon in his honor which is being given by his local supporters.

Concerning corruption in government, Nicholas said "it has been so black, so tragic, so dastardly that the history of all mankind contains nothing to match it."

Nicholas added: "Believe me, all corruption is not in Washington."

Turning to state politics, Nicholas advocated home rule for schools, a public utilities commission and a pay-as-you-use plan for highway repair and construction.

Before Nicholas' speech, the Young Republicans elected officers for the coming year. They are: Bill Ebert, L1, Mount Pleasant, chairman; Virginia Vavra, A3, Cedar Rapids, vice-chairman; Jane Thomas, A3, Ames, secretary and Ralph Fretty, A3, Des Moines, treasurer.

Cancer Drive Nears One-Third of Goal

(See Story, Page 5.)

Johnson county Cancer Crusade solicitors stepped up the tempo of their drive Tuesday as officials released the current contribution total of $2,126.75.

This is less than a third of the county goal of $6,713. The drive unofficially ends today in the residential district of Iowa City.

The drive among SUI faculty members officially closed last Friday, but contributions are still being received. Prof. Charles W. Davidson of the college of law, chairman of the faculty drive, said Tuesday that contributions are "quite a bit slower than we thought they would be."

University radio station WSUI is conducting a drive among student housing units over its proof about $50 so far with many gram "Tea Time," and has a total housing areas still unreported.

The SUI Interfraternity council started the 1952 Johnson county drive into motion April 28 with a $100 check.

Tickets Available For SUI Concert

Tickets are still available for the university concert band's 71st annual spring concert at 8 p.m. today in the main lounge of the Iowa Memorial Union.

Included on the program will be both classical and contemporary numbers. During the intermission, I-Club keys will be awarded to several band members who have contributed three years of continuous service to the organization.

Tickets are free and may be obtained at the Union, Whetstone's or the band office.

Iron Workers Agree To Wage Settlement; Other Strikers Meet

(Special to The Daily Iowan)

CEDAR RAPIDS — The iron workers local union (AFL) reached a 15-cent-an-hour wage agreement here Tuesday night, but there was no report of a settlement by other striking construction workers in Iowa City and Cedar Rapids.

Still reported idle were finishers and truck drivers who refused to cross picket lines. The laborers scheduled a meeting to discuss an offer made to them, but there was no report from those talks.

About 100 Iowa City striking construction workers have been idle since last Friday, when a wage dispute arose concerning their contracts, which expired May 1.

They asked for an average 20-cent-an-hour wage increase and fringe benefits, while contractors are offering 10 cents.

As a result of the walkout in Iowa City, work has been tied up on the SUI mass communications center, the Hospital School for Severely Handicapped Children and the Baptist church.

300 Men Stage Raid On Illinois Campus

CHAMPAIGN (AP) — Four squad car loads of city and state police Tuesday night repulsed a mob of men students bent on raiding a girls' dormitory on the University of Illinois campus.

Champaign and Urbana police said no one was arrested and there were no injuries.

The men from student halls near the center of action — the women's Lincoln avenue residence hall — were prevented from gaining entrance to the dormitory, and were dispersed shortly afterward.

About 300 men participated in the mob scene, similar to student melees staged recently at Purdue and Nebraska universities.

There was no official comment forthcoming immediately on the outbreak, nor could the motive for it be immediately determined.

Witnesses said most of the men were from independent men's residence halls and not from fraternities. They said the girls in the dormitory under siege jeered at the police trying to protect them from the raiders.

DOCTOR, SON SERIOUS

Dr. Robert J. Stolley, 31, New London, and his six-year-old son Peter were reported in "serious" condition at University hospitals early this morning as a result of injuries suffered in an auto crash Monday night.

Wallace, Bailey Named To Top Hawkeye Posts

Donald Wallace, A3, Venetia, Penn., and Sally Bailey, A3, Ottumwa Tuesday were named editor and business manager, respectively, of Hawkeye yearbook for the 1952-53 school year.

The appointments were made by the Board of Publications. The two students were the only candidates for the two posts.

Wallace, photo editor of this year's Hawkeye, has been a Daily Iowan staff photographer and done work in advertising for The Iowan.

Miss Bailey, a sociology major, is senior editor of this year's Hawkeye and was also on the staff last year.

She transferred to SUI in 1950 from Lindenwood college, St. Charles, Mo.

Wallace will be in charge of editorial work on the publication, while advertising, circulation and general business policies will be the responsibility of Miss Bailey.

The Board of Publications also interviewed and discussed candidates for the editorship of The Daily Iowan and that appointment will be announced Thursday night at Matrix Table, the annual journalism awards banquet.

Those who have applied for the editorship are Jack Bender, A3, Waterloo; William Clabby, A3, Waterloo, and Phil O'Connor, A3, Sharon, Wis.

In other action by the Board of Publications, Oct. 15 was set as the date for the first issue next fall of Magazine X, campus humor magazine.

Sally Bailey
Hawkeye Business Manager

Don Wallace
Hawkeye Editor

Week-Old Oil Strike Affects Commercial, Air Force Operations

DENVER (AP) — The wage stabilization board Tuesday asked oil workers to return to work as a nation-wide strike began to cramp commercial air transport and was even felt by the U. S. airforce in Germany.

This is the seventh day of the strike by some 90,000 CIO, AFL and independent unionists over wage demands. The nation's oil refining capacity has been reduced by a third. Military aviation has been curtailed. The government ordered a 30 per cent cut in aviation gasoline supplies for commercial and private flyers.

Nathan P. Feinsinger, wage board chairman, asked for an end to the strike and renewal of bargaining to settle issues. To both company and union, messages also suggested that all parties meet with the board next Tuesday. Feinsinger requested immediate replies.

Secretary of the Interior Chapman reiterated that the government does not plan rationing of motor gasoline.

He said in a statement the next step in dealing with the developing shortages "will be an order earmarking specified quantities of suppliers' inventories for emergency use as directed by the petroleum administration for defense."

The 22 unions called the strike April 30 in support of demands for a general wage hike of 25 cents an hour. Wages now are $2 to $2.10 an hour.

Federal Judge Overrules Gambler Tax Stamp Law

PHILADELPHIA (AP) — A federal judge cracked down Tuesday on a law that requires gamblers to buy a $50 tax stamp, calling it unconstitutional on the ground it is a police measure and not a tax bill.

U. S. District Judge George A. Welsh declared the measure illegal since its provisions required a man to be a witness against himself and an informer against others.

STEEL CHAIRMAN RETIRES

NEW YORK (AP) — Irving S. Olds, chairman of the board of the nation's biggest steel producer, United States Steel Corp., retired Tuesday. Benjamin F. Fairless, now president, was named to succeed Olds as chairman.

Taft, Kefauver Pull Ahead in Ohio Contest

By The Associated Press

Sen. Richard Russell of Georgia held a slight lead over Tennessee Sen. Estes Kefauver early this morning in the Florida presidential primary while Sen. Robert A. Taft pulled ahead of Gen. Dwight Eisenhower as expected in his home state of Ohio.

Kefauver, however, was making even a better showing in the Democratic race in Ohio where he was bidding strongly for a substantial part of the 54 nominating votes against favorite son Sen. Robert J. Buckley.

With two-thirds of the Georgia precincts reporting, Kefauver and Russell were extremely close. But the lanky Tennessean appeared to be running out of strong points while Russell had strong voting reserves yet to be heard from.

Strength in Miami

Kefauver's main strength came in an almost two-to-one flood of votes in populous Dade (Miami) county where the voting was almost completed.

The vote from 917 of 1682 precincts:

Russell 235,627

Kefauver 228,160

The majority of these votes came from the state's 15 counties which have voting machines — counties in which Kefauver was expected to show his greatest strength.

Smash Voting Marks

Florida voters appeared to have smashed all voting records in choosing up sides in the bitter Russell-Kefauver fight highlighted by Russell's flat declaration that he will not bolt the Democratic national convention over the civil rights issue.

Indications were the vote total might reach 800,000 to top the all-time record of 707,000 votes cast in 1950.

In Ohio, Taft was virtually assured of a great majority of the state's 56 GOP presidential delegates.

On the basis of returns, Taft was leading in 32 delegate places and had won eight others unopposed.

Stassen Leads 1 Race

Former Gov. Harold E. Stassen of Minnesota, whose delegate candidates have indicated they would go to Gen. Eisenhower as second choice, led in only one reported race. Sixteen GOP delegate contests were yet to be heard from, some in areas where Stassen picked up nine delegates in the 1948 primary.

Taft claimed a "landslide" victory early this morning after one-fifth of precincts had reported.

The eight sure votes going to Taft boosted him into a 284-281 lead over Gen. Eisenhower in a tabulation of national convention delegates.

UN HITS RAIL LINE

SEOUL, Korea (WEDNESDAY) (AP) — Allied warplanes dealt a crippling blow to the main north-south rail line in Communist Korea Tuesday with a saturation bombing of the vital Sunchon-Pyongyang link. The U. S. fifth air force reported pilots counted 118 cuts on one short stretch of track after hundreds of fighter-bombers plastered the area.

State Aid to Local Governments Up, Beardsley Says

JEFFERSON (AP)—Gov. William S. Beardsley said here Tuesday night the amount of state revenue returned for local use has increased nearly 17 per cent in the last four years.

"Four years ago, state allocations to local governmental units amounted to only 56 per cent of the state's revenue," he related in remarks prepared for an address to the Jefferson Rotary club. He added:

"By stepping up this figure to 72.8 percent, through increases in state aid for schools, county roads, homestead credits and old age assistance, the state is helping to underwrite the cost of government at the local level."

Beardsley, who is seeking Republican renomination in the June 2 primary election, said only 12.3 per cent of the state's total income is used for the operation of state government. This includes costs of the executive, legislative and judicial branches of government and all administrative costs.

The governor said the balance of state funds, 14.9 per cent, was allocated for the operation of state board of education and state board of control institutions.

Army Says Ammunition in Korea Is Ample

WASHINGTON (AP) — The army came up Tuesday with a variety of explanations intended to show, at one and the same time, that ammunition in Korea is rationed and that there is plenty of ammunition for the front-line troops.

The project was to explain what Gen. J. Lawton Collins, army chief of staff, really meant when he appeared before a congressional committee Monday to argue for a restoration of cuts made in the military budget for next year.

In his prepared statement, Collins said the most severe drain in Korea has been on ammunition. He said that if the war there should continue or if forces in Europe were attacked there would be no reserves "of some of the most important types of ammunition and our front-line troops would have to limit their ammunition expenditures to what came off our production line." Then he said, without elaboration, that:

Some Rationing in Korea

"Some of the types of ammunition most important to our front-line soldiers have been rationed in Korea because production still does not equal normal battle expenditure, and World War II stocks either have been exhausted or have approached exhaustion."

When reporters asked army public relations officials Tuesday about the Collins' statement, the officials first made available as an answer a dispatch received on Saturday (three days before the general's testimony) from the Far East command and 8th army. It said, among other things, that:

"Ammunition is plentiful. It is rationed but allocations are considered adequate in the present tactical situation. Ammunition is rationed to save money and maintain an ammunition reserve. That is normal military precaution."

It added there was no restriction limiting artillery units on the line to use ammunition only in emergencies.

A few hours later, spokesmen proffered one more explanation. This one said, in part:

Ammunition Appears Ample

"The stocks of World War II ammunition with which we entered the Korean conflict appeared to be ample to support that action without relying on new production to fill battlefield requirements. New production was originally intended to maintain our stockpiles and provide a production base. As the Korean conflict stretched on without conclusion, our stockpiles of certain types of ammunition started to become depleted.

"Battlefield experience in Korea has shown a higher rate of expenditure of artillery ammunition than anything we experienced in World War II. . . ."

But what about Collins' "rationing" reference?

That, claimed army spokesmen, is standard procedure with units in the field. Artillery outfits, they said, are prone to shoot up their ammunition; if a unit has 1,000 rounds per day it may fire that at the enemy and at the scenery; if it has only 100 rounds, it fires that. So the army "allocates" ammunition, gearing the allocation to the current tactical situation.

SUI Couple Wins Awards

Husband, Wife Receive Fulbright Grants To Study History at Oxford

For the first time in history, a husband and wife at SUI have been given simultaneous Fulbright awards for study abroad.

The couple is Robert and Mary Ruigh, members of the history department, both of whom are working on Ph. D. degrees. Mr. Ruigh is a research assistant in the department and Mrs. Ruigh is an instructor in western civilization.

Their awards are for study at Oxford, England, beginning next fall. Ruigh will do work on his present study of the history of natural law at University college and Mrs. Ruigh on Anglo-Norman legal history at Somerville college.

Prof. Robert S. Hoyt of the history department, a former Fulbright award winner, said Tuesday the awards to a husband and wife are not only unique at SUI, but unusual on the national level.

Mr. and Mrs. Ruigh expect to receive their Ph.D. degrees a year after they begin their studies at Oxford.

Fulbright awards are made annually in the spring by the state department on the joint recommendations of the Institute of International Education in New York city and of committees in countries where applicants will study.

They are given to applicants in most fields of study and in most countries and pay for a major share of expenses.

Applications for next year's awards must be filed by next Oct. 15.

The Daily Iowan

WEDNESDAY, MAY 7, 1952

Published daily except Sunday and Monday and legal holidays by Student Publications, Inc., 126 Iowa Ave., Iowa City, Iowa. Entered as second class mail matter at the postoffice at Iowa City, under the act of congress of March 2, 1879.

MEMBER OF THE ASSOCIATED PRESS
The Associated Press is entitled exclusively to the use for republication of all the local news printed in this newspaper as well as all AP news dispatches.

Call 4191 from noon to midnight to report news items, women's page items, or announcements to The Daily Iowan. Editorial offices are in the basement of East Hall, north entrance.

Call 8-2151 if you do not receive your Daily Iowan by 7 a.m. Makegood service is given on all service errors reported by 9:30 a.m. The Daily Iowan circulation department, in the rear of Old Journalism building, Dubuque and Iowa sts., is open from 4 a.m. to 11 a.m. and from 1 p.m. to 5 p.m. daily. Saturday hours: 4 a.m. to 12 Noon.

MEMBER AUDIT BUREAU OF CIRCULATIONS

Subscription rates — by carrier in Iowa City, 25 cents weekly or $8 per year in advance; six months, $4.25; three months, $2.50. By mail in Iowa, $9 per year; six months, $5; three months, $3; All other mail subscriptions $10.00 per year; six months, $5.60; three months, $3.25.

Fred M. Pownall, Publisher

DAILY IOWAN EDITORIAL STAFF
Editor ..... James MacNair
Managing Editor ..... Hobert Duncan
News Editor ..... Gene Raffensperger
Ass't. News Editor ..... Arlo Wagner
Ass't. News Editor ..... Norma Sexton
City Editor ..... Marvin Braverman
Ass't. City Editor ... Lenard Strasburg
Sports Editor ..... Jack Jordan
Women's Editor ... Martha Overholser
Editorial Assistant ..... Russ Wiley
Chief Photographer ..... Jay Hyton
Wirephoto technician ..... Bill Bake

DAILY IOWAN BUSINESS STAFF
Business Manager ... John Crusinberry
Ass't. Business Manager Calvin Lambert
National Adv. Manager ... Ed Hunting
Classified Adv. Mgr. Leonard Hippchen

DAILY IOWAN CIRCULATION STAFF
Circulation Manager .... Robert Hess

GENERAL NOTICES

GENERAL NOTICES should be deposited with the city editor of The Daily Iowan in the newsroom in East hall. Notices must be submitted by 2 p.m. the day preceding first publication; they will NOT be accepted by phone, and must be TYPED OR LEGIBLY WRITTEN and SIGNED by a responsible person.

PH.D. FRENCH READING EXamination will be given Friday, May 16, 1952 from 3:30 to 5:30 p.m. in room 221A, Schaeffer hall. Only those who have signed the sheet posted on the bulletin board outside 307 Schaeffer hall by Wednesday, May 14th, will be admitted to the examination.

STUDENT MARKETING CLUB will have important meeting Wednesday, May 7, at 8 p.m. in room 214 University hall. A must for all members.

SCHOLARSHIP APPLICATIONS for 1952-53 school year must be completed and on file by June 4 in office of student affairs. This covers new and renewal applications for Carr, LaVerne Noyes, university merit, student aid and "I" club scholarships. Further information at student affairs.

PHYSICS COLLOQUIUM PREsents Dr. Alexander Langsdorf, Argonne national laboratory, speaking on "Neutron Cross-sections in the Kilovolt Region," on Monday, May 12, at 4:10 p.m. in room 301 Physics bldg.

UWF PICNIC WILL BE HELD at McBride park starting at 4 p.m. on Wednesday, May 7.

UWF STATE CONVENTION will meet in Des Moines Saturday, May 10. SUI chapter is permitted 22 delegates. Sessions start at 10 a.m. and end with banquet in evening. Student banquet tickets are $1 each. Pierce Butler, St. Paul, Minn., will be main speaker.

NEWMAN CLUB WILL SPONsor breakfast Sunday, May 11, at Catholic student center after the 9 a.m. mass and communion at St. Thomas More chapel. The breakfast will honor the mothers in commemoration of Mother's day. All members invited to bring their mothers.

NEWMAN CLUB BANQUET will be Thursday, May 22, at Ox-Yoke Inn, Amana. All persons attending are requested to meet at the Catholic student center at 6 p.m. For reservations, $1.60 each, contact Jim Werner, x4205, or Pat Mullaney, 8-2232.

PH.D GERMAN READING EXamination will be given Tuesday, June 20, from 4 to 6 p.m. in room 104 Schaeffer hall. Sign the sheet posted on door of room 101 Schaeffer hall by noon Monday, May 19, if you want to take exam.

PHI EPSILON KAPPA, PROfessional physical education fraternity, will meet in chapter room Wednesday, May 7, at 7:30 p.m.

LUTHERAN MARRIED STUdents club will hold annual spring picnic in City park, Friday, May 9, at 5:30 p.m.

DEMOSTHENES CLUB WILL hear John C. Reid, president of National Oats Company, discuss his experiences in business as a stutterer on May 14, 8 p.m., in seminar room 150, Shambaugh Heritage library.

A CLOTHING DRIVE IS BEing sponsored by the Hillel Foundation and the YWCA for needy people in foreign countries. Boxes for contributions are provided in all housing units. Everyone urged to help.

THE FORD FOUNDATION IS offering at this time fellowships to American men and women who wish to initiate or continue training or research pertaining to Asia, the Near and Middle East. Funds appropriated for this program are adequate to provide substantial assistance to as many as 100 qualified applicants.

A circular announcing details is available in the graduate college, room 4, Old Capitol. Application forms may be obtained from the board on overseas training and research, the Ford Foundation, 575 Madison ave., room 534, New York 22, N.Y.

Applications must be completed and returned by May 15.

LUTHERAN STUDENT ASSOciation will meet Sunday, May 11, at 5:30 p.m. in Zion Lutheran church. After supper, the Episcopalean deputations team will give a program.

LUTHERAN STUDENT HOUSE, 122 E. Church st., will have open house for all students and their mothers on Sunday afternoon, May 11. Everyone invited.

CHAIRMEN OF THE FRESHman orientation program will meet Thursday, May 8, at 4 p.m. in conference room 10, library.

YMCA CHESS CLUB WILL meet Thursday, May 8, at 7 p.m. in Union. Everyone invited.

STATE YOUNG DEMOCRAT convention will be in Cedar Rapids May 9 and 10. There will be an informal gathering Friday, May 9, at Montrose hotel and the convention will continue through Saturday. All students interested in Democratic party are urged to attend.

Transportation arrangements will be made Wednesday, May 7, in 221-A Schaeffer hall at 7:30 p.m. at the meeting of the SUI Young Democrats. Resolutions to be submitted to convention will be discussed.

MOTHER'S DAY CORSAGES are being sold by the YWCA. Prices: five roses, $2; two gardenias, $2.50; one orchid, $3. YWCA representatives will take orders in housing units or at YWCA office in Union. Orders will be taken until Wednesday noon.

AMERICAN COUNCIL OF learned societies announces for the academic year 1952-53 a program of awards for individuals to be designated ACLS scholars, to be chosen from teachers in the humanities temporarily displaced from college and university faculties as a result of defense emergency.

Candidates must have Ph. D. or evidence of its equivalent in training and published research, must not have assured faculty positions for 1952-53, and must be citizens, or have officially declared their intention of becoming citizens, of the U.S. Preference will be given candidates under 45 years of age.

Stipend will be for full-time study or research for a period of 10 months beginning Sept. 1, 1952. Application forms may be had from the secretary for ACLS scholars, American council of learned societies, 1219 16th st. N. W., Washington 6, D.C. Applications must be received not later than May 15.

LETTERS TO THE EDITOR

(Readers are invited to express opinions in letters to the Editor. All letters must include handwritten signatures and addresses — typewritten signatures are not acceptable. Letters become the property of The Daily Iowan. The Iowan reserves the right to shorten, select representative letters when many on the same subject are received, or withhold letters. Contributors are limited to not more than two letters in any 30-day period, and should limit their letters to 300 words or less. Opinions expressed do not necessarily represent those of The Daily Iowan.)

TO THE EDITOR:

Sunday evening, May 4, the movie, "Peace Will Win!" was shown at the Shambaugh auditorium. After the movie there was discussion.

An argument by one individual was that the Soviet Union does not permit people to enter or leave its national boundaries. The retaliation was that the United States does not permit free entry or departure. The arguments moved on and around these statements. But no one pointed out that both were correct.

There is no reason for the continuance of the bourgeois society. It is uncreative and distinctly egocentric. It is a caste-class structure which is a form of suicide.

But why does it continue? A bourgeois structure continues because it can assimilate extremes: It takes life from radical reforms, ascetics, and reactionaries; sometimes it learns from "degenerates and other sinners" who point out the 'joie de vivre.' The U.S. has such a society.

Too often a bourgeois society assimilates the wrong thing.

The Soviet Union offers to the U.S. an example of totalitarianism and walls of uncommunication: Iron curtains.

The U.S., through the McCarren Act and related laws of injustice, has taken the wrong thing. We are no longer free to move in and out of the national boundaries. The great democratic action: Communists are not allowed entry into the U.S., they are often told to leave.

I, as an individual, want the freedoms that are being quickly taken away from me returned. If the Soviet Union has a dictatorship I know that the U.S. will not change this by setting up a competing dictatorship.

(An example of U.S. intolerance may be read in an editorial by Norman Cousins in the May 3 issue of the Saturday Review of Literature.)

Sidney Feshbach, A3
332 Ellis ave.

SPECIAL DELIVERY

CENTRALIA, ILL. (AP) — Six babies in 13 hours set a personal delivery record for Dr. Miller Greer at Vandalia's hospital. Before this marathon his best had been three babies in 24 hours.

Food Cost Depends on Viewpoint

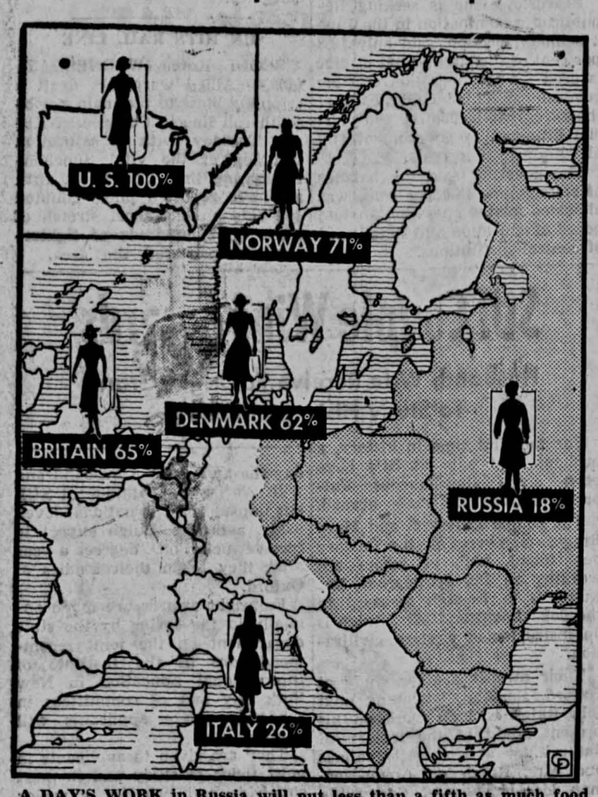

A DAY'S WORK in Russia will put less than a fifth as much food in the market basket as a day's work in the U.S., according to this map-chart made from U.S. labor department figures. With the U.S. as 100, food a day's work will buy is compared for various countries.

Interlude with Interlandi

"Isn't it amazing what a good time they have on grape juice!"

Hale's Bill to Impeach Truman Recalls Johnson Trial in 1868

WASHINGTON (CP) —It is a long hop, skip and jump from the filing in the house of representatives of a resolution to impeach the President, such as that introduced by Rep. Robert Hale (R-Me.), and now before the house judiciary committee, and actual trial before the senate.

However, pendency of this action against Harry S. Truman, together with the fact that the only impeachment in history of an occupant of the White House occurred at virtually the same relative point in the term of Andrew Johnson and other striking parallels with the present situation, highlight the provisions in the United States constitution for this most dramatic of all types of public trial.

Johnson, tried for "high crimes and misdemeanors," eked out an acquittal on May 26, 1868, with his term, like Truman's in its last year. It climaxed a long deterioration in relations between the White House and congress, not unlike the current situation.

Threats Arise Often

Hardly a president has escaped entirely some muttered threats of impeachment. Even George Washington's most radical foes urged the step because they accused him of "royalist tendencies."

But few actual resolutions have been introduced and only nine trials have been held. President Johnson has been the only president who had to defend himself against ouster.

Congress' power to impeach comes from the constitution giving the house "the sole power of impeachment," and the senate "the sole power to try all impeachments." Beyond that, the constitution is silent.

When removal from the office was considered in the constitutional convention, James Madison and others argued against it "because the president would be at the mercy of congress." However, Madison also doubted that any president "would be so daring" as to veto an act of congress.

English Plan Adopted

The English parliament, at that time, frequently impeached high officials, with the commons preferring charges and the house of lords sitting as the highest court. This pattern was adopted for the United States.

Ironically, England ceased using impeachments shortly afterward, and none have been held in parliament since 1805, the requiring of regular reports by cabinet officers being viewed as a substitute.

Foes of giving congress impeachment powers salvaged several limitations, one of them being that while the house may impeach on a bare majority, the senate can convict only by at least a two-thirds vote.

Chief Justice Presides

When the senate tries the president, the chief justice of the supreme court must preside, because the founding fathers feared the bias of a vice-president, who usually presides over the senate, in a proceeding which could precipitate him into the White House.

Chief Justice Salmon P. Chase earned general praise for his conduct of the Johnson trial, which presented another unusual situation in that Johnson had succeeded to the presidency upon Lincoln's assassination, and there was no vice-president in line.

The possibility that "Bluff Ben" Wade, the radical president of the senate, would move into the White House is said to have deterred some of the 19 from casting "guilty" votes.

Barkley Would Move Up

Lacking any specific rules for such a trial, the senate drafted a set which probably would guide any impeachment today. The cast of chief performers now would include Chief Justice Fred M. Vinson as presiding officer, with Vice-President Alben Barkley standing by to become president in case of a conviction.

Senators with trial experience as lawyers would act as prosecutors, or "managers" as they were called in the Johnson impeachment, and President Truman undoubtedly would appoint as his own counsel modern counterparts of Evarts and Groesbeck, Johnson's famous and triumphant attorneys.

TV Question Would Arise

The proceeding would be much like an ordinary trial, packed with the greatest tension and excitement imaginable. The senate, in addition, would face the decision whether to allow it to be televised.

The constitution provides another limitation: If the senate convicts, it cannot do more than remove the President from office and destroy his eligibility for any other public post. A regular court of law must mete out any additional punishment in an ordinary trial.

Rep. Robert Hale and President Truman
His Resolution Asks Impeachment of President

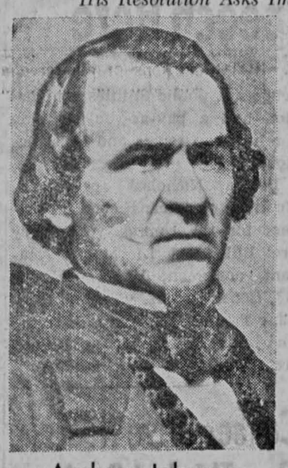

Andrew Johnson
He Won by 1 Vote

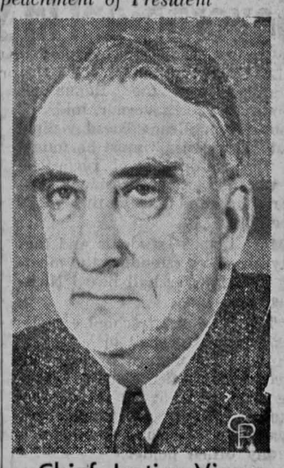

Chief Justice Vinson
He Would Preside at Trial

WSUI PROGRAM CALENDAR

Wednesday, May 7, 1952

8:00 Morning Chapel
8:15 News
8:30 Greek Drama (Classroom)
9:20 Women's News
9:30 Baker's Dozen
10:00 The Bookshelf
10:15 The Woman Next Door
10:30 Listen & Learn — Let's Explore
10:45 Brotherhood Begins at Home
11:00 News
11:15 Streets of New York Interview
11:30 Music in March Time
11:45 Headlines in Chemistry
12:00 Rhythm Rambles
12:30 News
12:45 Religious News Reporter
1:00 Musical Chats
2:00 News
2:10 19th Century Music (Classroom)
3:00 Listen & Learn — Legend Time
3:15 News
3:30 International Visitor
3:45 Security Begins at Home
4:00 Cornell College
4:30 Tea Time Melodies
5:00 Children's Hour
5:30 News
5:45 Sports
6:00 KSUI SIGN ON
6:00 Dinner Hour
6:55 News
7:00 University Student Forum
7:30 Music You Want
8:00 Music Hour
9:30 Campus Shop
9:40 News Roundup
10:00 SIGN OFF

KSUI

6:00 SIGN ON
6:00 Music by Roth
6:30 Dinner Music
7:00 Music You Want
7:30 Dealer's Choice
8:00 Music Hour
9:00 SIGN OFF

Interpreting the News —

British Prosperity Still Appears Long Way Off

By J.M. ROBERTS JR.
Associated Press News Analyst

Winston Churchill's repeated expressions of confidence in Britain's economic future don't seem to be stirring any great responsive enthusiasms either at home or abroad.

Prosperity has been "just around the corner" for Britain for a great many years now. A lesser people, without their dogged traditions, might have gone under already.

The British government has been taking drastic measures, even to the point of jeopardizing its political position. But gold reserves continue to dwindle, though less rapidly than a few months ago.

ROBERTS

Remedial measures have not been sufficient to remove the prospect of another devaluation of the pound. In that respect, Britain is having the same trouble as France and numerous other countries. There is money trouble throughout the world. It is causing agitation in the U.S. congress about tariffs, and the relative freedom with which Britain has been permitted to sell in the United States in a cooperative effort to bolster her economic position.

Britain and other countries have been trying to reduce their purchases from America, and the system is now beginning to backfire. Australia and others, both members and non-members of the British commonwealth and the sterling bloc, are now adopting the same attitude toward Britain in an effort to bolster their own positions.

Australia's reduction of imports has hit Britain harder than either country expected, yet without decisive benefits to Australia. The imbalance of the latter's trade books may produce a money crisis—a devaluation—even before or in spite of anything that might happen in Britain.

Australia has just borrowed $30 million from the international monetary fund, yet her continually falling reserves have sent her prime minister to London in search of new arrangements and perhaps a new sterling loan. This is one segment of a growing circle of economic instability. The pallor of unhealthy economic conditions has spread over large segments of the world.

In this situation, Britain is in a peculiarly unsatisfactory position. The industrialization in which she once had a monopoly is now spreading to the producers of the raw materials upon which Britain depends for her job of processor, and they are branching out on their own. They are going to process their own materials instead of paying the British a handsome profit for doing so. Of this the London Times said recently, "The task of Britain is not simply to avoid immediate bankruptcy. It is to escape the steady onset of poverty."

Meet Erskine Caldwell

His Novels Are Full of Racy Language, But He's Not Like H's Characters

AP Newsfeature

TUCSON, ARIZ. — Place any label you like on the writings of Erskine Caldwell, but don't try to picture the man by his books. Nine chances out of 10 you'd be wrong.

Caldwell, author of "God's Little Acre," "Tobacco Road" and a dozen other books is probably the world's most widely read living author.

His characters frequently use colorful language. The man who creates them never swears, and seldom raises his voice.

Caldwell is a reserved, somewhat shy man who is liked by his neighbors and the people with whom he does business.

He and his pretty wife, June, have a lot of friends. Some are literary. Most aren't. They are at home at a Junior League party or an open house at the Tucson Press Club.

Doesn't Sell With Sex

Some people have the idea Caldwell uses sex to sell books. The author says they are wrong. So are those who think he writes to change the social order of the South.

Caldwell has no more hesitancy in writing about sex than about cruelty, hunger or any other factor. "I don't put it in to be banned," he explains. "Neither will I take it out to prevent a ban."

When sex is part of a story, it belongs there, he says simply.

And his primary urge in writing about the poor whites of the deep South is not to improve conditions. He aims to write something interesting.

Knows No Best Seller Recipe

A few writers have the knack or formula for doing best sellers. Caldwell says he has never been interested in learning it. He feels the popularity of a book is due to being basically an interesting story the year it is written or 10 years later.

Caldwell has never written a book which achieved wide circulation soon after publication. Ordinarily they average a first year sale of about 35,000 with a peak of 50,000. They continue selling in later years. "God's Little Acre" has had the astonishing sale of more than five million copies.

Caldwell has been married three times. He first was married to Helen Lannigan in 1925. They had three children. His second wife was Margaret Bourke-White, the photographer and writer.

In December, 1942, when he was 40, he married June Johnson, a 20-year-old senior at the University of Arizona. They have one son, Jay, 7.

Mrs. Caldwell is tall and animated. A Junior Leaguer, she works at the Children's Welfare clinic and with the Red Cross. She also writes.

He's Used to Big Houses

For a few years the Caldwells lived in the Catalina foothills estates, a group of expensive homes spread over the lower slopes of the Santa Catalina mountains. In 1946 they bought a large home in the suburban El Encanto estates. "We just wanted to get a taste of city life," Caldwell explained. A couple of years ago they moved further out of the city again. They live in a large, rented house.

Caldwell doesn't do any loafing. He is strictly a working man. He has a definite work schedule, and hates being interrupted during work hours.

He tries to write a book a year. Usually he falls short.

We All May Be 'Charged Up'

AUSTIN, TEX. (AP) — If you think some of your friends are "charged up," you may be closer to the truth than you realize.

This comes to light in the research of Dr. A. R. Schrank, a University of Texas zoologist, who is studying a mysterious force called bioelectricity found in plant and animal life.

"Each human or plant has an anatomy which has a number of bioelectric fields, or groups of positive and negative charges pulling and tugging at each other," Dr. Schrank explained.

"A human has one field in his heart and another in his brain. Such fields throughout his body make up a composite field and probably play an important part in his body's development and other life processes. Just how these fields work is largely unknown," he said.

official daily BULLETIN

WEDNESDAY, MAY 7, 1952 VOL. XXVIII, NO. 154

UNIVERSITY CALENDAR items are scheduled in the President's office, Old Capitol

Wednesday, May 7

8:00 p. m. — University Band Concert, Iowa Union.

Thursday, May 8

— Supreme Court Day —

7:30 p.m. — Lecture, American Chemical Society, Prof. M. G. Mellon, Chem. Aud.

8:00 p.m. to 11:00 — Mother's Day Open House, Iowa Memorial Union.

8:00 p.m. — University Play, "Streets of New York," Theatre.

Friday, May 9

2:00 p.m. — Governor's Day Reception, Senate Chamber, Old Capitol.

8:00 p.m. — University Play "Streets of New York," Theatre.

Saturday, May 10

12:00 — Mother-Son-Daughter Luncheon, (Fathers invited also) River Room, Iowa Union.

2:00 p.m. — Mortar Board Tapping, West Approach to Old Capitol (in case of rain in Iowa Union.)

Sunday, May 11

3:00 p.m. to 5:00 — Mother's Day Tea, President's Home.

7:00 p.m. — University Sing sponsored by UWA, Iowa Union Lounge.

Monday, May 12

8:00 p.m. — University Play, "Streets of New York," Theatre.

8:00 p.m. — A.A.U.P. Meeting, House Chamber, O. C.

Tuesday, May 13

6:30 p.m. — Sigma Xi Initiation, House Chamber, Old Capitol.

8:00 p.m. — Sigma Xi Lecture, Mr. A. T. Waterman, Director, National Science Foundation, Macbride Auditorium.

8:00 p.m. — University Play, "Streets of New York," Theatre.

Wednesday, May 14

8:00 p.m. — University Play, "Streets of New York," Theatre.

Thursday, May 15

3:00 p.m.—The University Club, Tea, Iowa Union.

7:30 p.m. — Society for Experimental Biology and Medicine, Room 179, Medical Lab.

8:00 p.m. — Ice Vogues of 1952, Field House.

8:00 p.m. — University Play, "Streets of New York," Theatre.

(For information regarding dates beyond this schedule, see reservations in the office of the President, Old Capitol.)

SUI Orchesis to Present 4 Modern Dances Tonight

(Daily Iowan Photo)

ELAINE TAYLOR, G, Conneaut Lake, Pa., standing, tries to flee her conscience portrayed by Nancy Charlton, A2, Des Moines, seated, in the dance entitled "Study in Conflict." In this dance, the dancers portray man who is constantly fighting the forces affecting his life and who is seeking the true pattern for his life on earth.

THE WORD LIGHTNING IS PORTRAYED BY DIANE SKINNER, A1, Cedar Rapids, left, Mary Donai, A2, Des Moines, and Dixie Berry, A4, Cedar Rapids, for the dance "A Prayer for Today." The number symbolizes a plea for love, faith forgiveness, and peace around the world.

BETH LARSEN, A3, WATERLOO, AND HELEN HAVERCAMP, A4, Davenport, portray little gnomes in this modern dance number. With fingers spread and toes curled they imitate the princess whose steps they follow in the third part of the "Children's Holiday" dance. Gnomes are supposed to be diminutive beings who inhabit the inner parts of the earth, and are the guardians of mines and quarries.

13 Dancers Will Participate in Production

Orchesis, modern dance club at SUI, will present a dance program at 8 tonight in the Mirror room of the women's gymnasium.

Four modern dances will be given. The themes of the dances are a children's holiday, drum beats, the life of man, and a prayer for today.

The dance production of the Women's Recreation association has been designed by Joan Tillotson, a graduate student in the department of physical education, for her master of arts thesis. She will do the solo dance "Drum Beat."

Members of Orchesis who will take part in the dances are: Dixie Berry, A4, Cedar Rapids; Nancy Charlton, A2, Des Moines; Mary Donai, A2, Des Moines; Marilyn Falk, A1, Washington; Helen Haverkamp, A4, Davenport; Jan Krause, A4, Spencer.

Beth Larsen, A3, Waterloo; Marilyn LeMar, A4, Cedar Rapids; Holly Mundt, A4, Rapid City, S.D.; Diane Skinner, A1, Cedar Rapids: Elaine Taylor, G, Conneaut Lake, Penn.; Joan Tillotson, G, Fort Edward, N.Y.; Lotte Wolfe, A2, Waterloo.

Trio Wins Union Board Table Tennis Tourney

The table tennis team tournament at the Iowa Union over the weekend was won by the trio of Bill Gerk, G, Clear Lake, Jim Holmberg, P1, Red Oak, and Chong Yun Chao, A4, Kunming, China.

The runner-up trio in the round robin tourney consisted of Dean Norman, A3, Cedar Rapids, "Kuby" Kuboyochi, and M. W. Moore, A1, Iowa City.

Individual scoring honors went to Leonard Hippchen, G, San Antonio, Tex. who compiled a 26 won, 5 lost score through all matches of the tournament.

Norman was individual runner-up tallying 26 wins and 8 losses.

The tournament was sponsored by Union board.

Ruther Elected Phi Delta Theta President

Rex Ruther, A4, Des Moines, has been elected president of Phi Delta Theta fraternity.

Sherman Anthony, A3, Council Bluffs, was named vice-president; Wally Nicholson, C4, Des Moines; rushing chairman; Robert Linder, A3, Oelwein, secretary; Richard Hockmuth, pledge trainer; Robert Gordon, C3, Moline, Ill., social chairman.

William Snider, C3, Iowa City, steward; Ray Ryden, A2, Des Moines, intramural chairman; Marshall Engelbeck, A2, Des Moines, alumni secretary; Robert Fletcher, C3, Cedar Rapids, scholarship chairman; Donald Hoye, P3, Estherville, historian; Marshall Holt, A2, Des Moines, chorister; James Agan, C3, Des Moines, warden, and George Welch, A2, Shenandoah, chaplain.

3 Men's Groups Enter University Sing Finals

Three men's groups will enter the All-University sing finals to be held at 7 p.m. Sunday in the Iowa Union lounge.

They are Sigma Chi fraternity, Delta Tau Delta fraternity, and Sigma Alpha Epsilon fraternity.

Women's groups to sing will include Alpha Delta Pi sorority, Delta Delta Delta sorority and Alpha Chi Omega sorority.

One winner will be selected from each of the groups singing. The sing is sponsored by the University Women's association as part of the Mother's day weekend festivities.

ADVERTISEMENT

NOTICE OF FILING OF PLAT AND SCHEDULE.

Notice is hereby given that there is now on file for public inspection in the office of the City Clerk, a plat and schedule marked "Plat No. 87" of the following named streets and parts of streets, to-wit:

"I" STREET & 1st AVENUE from the manhole in place at the intersection of "I" Street and 2nd Avenue, east to a manhole to be constructed at the intersection of "I" Street and 1st Avenue, thence north on 1st Avenue to a manhole to be constructed at a point 200' north of the north line of "I" Street.

PAGE STREET from the manhole in place 60 feet west of the west line of Dodge Street east to a manhole to be constructed at a point 250 feet east of the east line of Lucas Street.

HIGH STREET from the 8-inch sewer stub at the edge of the pavement on the east line of Lowell Street east on High Street to th center line of Morningside Drive

all in Iowa City, Iowa, whereon sewer improvements constructed under a contract with Normoyle & Berg dated the 8th day of January, 1952 have been completed.

Said plat and schedule shows the separate lots or parcels of ground or specified portion thereof subject to assessment for such sewer improvements, the names of the owners as far as practicable, and the amount to be assessed against each lot or parcel of ground and against any railway or street railway.

Notice is further given that within 20 days after the first publication of this notice all objections to said plat and schedule or to prior proceedings on account of errors, irregularities or inequalities, must be made in writing and filed with the City Clerk; and the City Council after the expiration of said 20 days at the first regular meeting held thereafter or at a special meeting called for that purpose, having heard such objections and made the necessary corrections, will then make the special assessment as shown in said plat and schedule as corrected and approved.

Dated this 6th day of May, 1952.

Geo. J. Dohrer, City Clerk

Scientific Fraternity Elects W. Ruliffson President, Initiates 45

Gamma Alpha, graduate scientific fraternity, elected Willard Ruliffson, G, Storm Lake, president at a meeting held Thursday.

Other officers are: Morey Slodki, G, Chicago, vice-president; Robert Simpson, G, Iowa City, secretary; and Marcus Fay, G, Iowa City, treasurer.

The fraternity also initiated 45 new members. The new members are: Norman K. Barker, G, Lockport, Ill.; David T. Gleim, G, Arlington; Wayland Savre, G, Osage; Robert L. Scott, G, Rock Island, Ill.; Paul Tasch, G, Brooklyn, N. Y.; Yutaka Kobayashi, G, San Francisco, Calif.; Slodki; Hal P. Cohen, G, Brooklyn, N. Y.

George Inglett, G, Mt. Vernon, Ill.; John Franz, G, Iowa City; Ralph Langner, G, Storm Lake; Jim Gilette, G, Middletown; Harry Anrode, G, Davenport; Robert Englebrecht, G, West Liberty; Duane E. Sutfin, , Iowa City; Robert Duff, visiting professor in the department of physiology.

Saul Green, G, New York city; Dave Francis, G, Campbell River, Canada; Bill Harms, G, Conley, Ga.; Pat Martignoni, G, East Chicago, Ind.; D. Wilson, G, Greensboro, N. C.; Walter E. McGimm, G, Iowa City; Willard C. Ross, G, Shelby, O.; Lou Levy, G, Iowa City.

Kenneth Burnham, G, Iowa City; Charles Sehe, G; William Beckel, G, Manitoba, Canada; Charles Norman, G, Iowa City; Robert Muelier; Kaoru Noda, G, Hilo, Hawaii; Felix Jacques, G, Kansas City, Kan.; William Teppert, G, Iowa City; Allen Beaudoin, G, New Britain, Conn.; Dale Ducommun, G, Whiting, Ind.; Leroy Harris, G, Hartford, Conn.

Joseph Harrison, G, Baker, La.; Neil Reid, G, Dearborn, Mich.! Francis Walters, G, Iowa City; Rodney Rogers, G, Des Moines; Edgar Riley, G, Iowa City; Leslie Paleg, G, Iowa City; C. R. Benjamin, G, Alliance, O.; Arthur Welden, G, Birmingham, Ala.; and Robert A. Davidson, G, Davenport.

EDITORS MEET AT NEWTON

NEWTON (AP) — Managing editors of Iowa's Associated Press newspapers gathered here Tuesday night for their annual spring business meeting.

The editors and their wives were guests of the Newton Daily News, at a social hour in the Hotel Maytag.

Mrs. Beardsley to Be Guest at Luncheon

Mrs. William S. Beardsley, wife of the Iowa governor, and Mrs. Virgil M. Hancher will be guests at a Governor's day luncheon at 12:30 p.m. Friday in the River room of the Iowa Union.

Staff officers' wives of SUI ROTC divisions of air force and army will also be guests. Mrs. George A. Bosch, wife of Col. George Bosch, professor of air science and tactics at SUI, and Mrs. Walter E. Sewell, wife of Col. Walter Sewell, head of army ROTC department at SUI, are in charge of arrangements for the luncheon.

Helen Hays, A4, Iowa City, honorary cadet colonel, will also be a guest.

Mrs. Fenton Chosen 'Representative Mother'

Mrs. R. A. Fenton, 1126 E. College st., has been selected as the 1952 "Representative SUI Mother" by Mortar Board, SUI's national senior women's honorary organization.

Mrs. Fenton will speak at the mother - son - daughter luncheon Saturday in the Iowa Union and appear at the University sing and President's tea Sunday.

Mrs. Fenton is the wife of Dr. R. A. Fenton, professor emeritus of dental surgery and former head of the department of oral surgery at the University hospitals.

She has three children now attending SUI. They are Anne, A4, John, A3, and Bill, A2.

A graduate of SUI, Mrs. Fenton is a member of Eastern Star, the executive committee of the Johnson county Red Cross board, and Ek Wal study club.

She is a past president of P.E.O., chairman of volunteer services of the Red Cross, and president of the Methodist church women's group.

She has served in the alumnae groups of Mortar Board and Kappa Alpha Theta sorority and just completed a three year term on the YWCA advisory board.

As an undergraduate at SUI, she was a member of the YWCA, the Literary society, and "Staff and Circle" which later became Mortar Board.

Following graduation, she became assistant chaperon at Currier hall and a zoology instructor for several years. She was a charter member of Kappa Alpha Theta at SUI of which she is now treasurer of the building corporation.

New Mortar Boards To Assist at Tea At Hancher's Home

Pres. and Mrs. Virgil M. Hancher will welcome students and parents Sunday afternoon from 3 to 5 p.m. at a Mother's day tea.

An annual event of the Mortar Board sponsored Mother's day weekend, the tea is being planned this year by Marianne Craft, A4, Hudson.

In the receiving line will be Pres. and Mrs. Hancher, Dean and Mrs. Dale L. Faunce, Helen Reich, assistant director of the office of student affairs, and Ellen Sideman, A4, Des Moines, president of the 1951-52 chapter of Mortar Board.

The new members of Mortar Board, who will be "tapped" at a ceremony on the west approach to Old Capitol Saturday afternoon, will assist the 1951-52 members as hostesses.

All students are invited to attend the tea and reception which is held in honor of their parents.

Dietetic Group to Meet

Persons interested in forming an Iowa City Dietetic association will meet at 7:30 p.m. Thursday in the Westlawn dormitory recreation room.

All members of the American Dietetic association are invited to attend.

PYTHIAS TO MEET

The Knights of Pythias will meet at 7:30 p.m. Thursday at 432 S. Clinton st. The Rank of Knight will be conferred.

Edward S. Rose Says

Try our Cold Cream and Facial Cream—exquisite products, priced low—also our Creme Shampoo and Hand Cream—of course let us furnish the needed Drug or Medicine—and let us fill your PRESCRIPTION—

DRUG SHOP

109 S. Dubuque St.

We Serve The Bride

Wedding Announcements, Invitations, Shower and Reception imprinted Napkins, Nut Cups, Place Cards, and Thank You Informals. Also wedding and Guest Books.

Hall's Gift Shop

127 So. Dubuque

SPECIAL FOR STUDENTS

20 WALLET SIZE APPLICATION PHOTOS ONLY $1.00

(Plus 10c for mailing & insurance)

Made from your original photo or negative.

Your original returned unharmed.

I enclose $1.10 for 20 wallet size photos.

I understand that satisfaction is guaranteed

NAME .....

Please print

ADDRESS .....

CITY ..... ZONE ..... STATE .....

LINCOLN PHOTO ARTS

37 Prospect Avenue Mount Vernon, N.Y.

ALWAYS SOMETHING

New at Stewart's

BAREFOOT SANDALS

JUST ONE OF THE MANY COOL BAREFOOT SANDAL STYLES, WAITING TO GIVE YOU MILES OF HAPPY WALKING THIS SUMMER

ONLY

$5.95

FASHION FIRSTS ARE ALWAYS AT STEWART'S

"HOTEL JEFFERSON BLDG."

GIVE MOTHER THE FINEST!

Russell Stover CANDIES

CHOCOLATES SHE LOVES

Choose her favorite assortment . . . all cream centers, nut, crisp and chewy centers or Home Fashioned Favorites . . . . . $1.25 POUND

ESPECIALLY FOR MOTHER

Colognes & Perfumes by

Lentheric — Chanel

Faberge — Guerlain

Caron — Angelique

D'orsay — Lucien LeLong

Fine Toilet Soaps

Dusting Powders

Compacts

Large Selection of Mother's Day Cards

mott's drug

Campus Interviews on Cigarette Tests

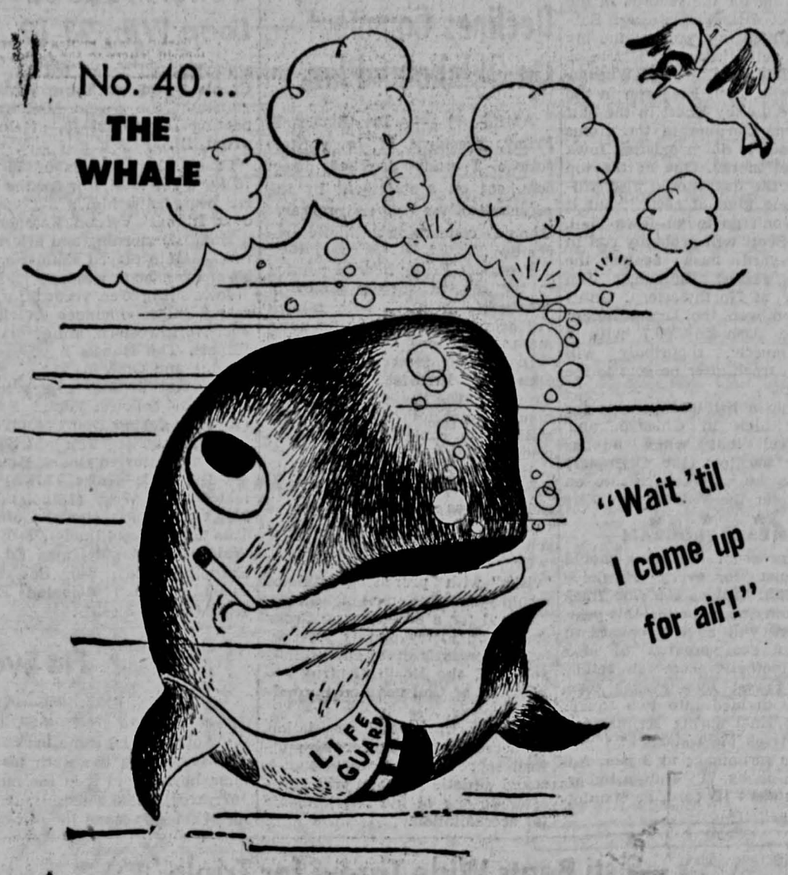

Poor guy was submerged in a veritable sea of cigarette tests! He didn't know whether he should "blow"—or just jettison the whole job! But he fathomed the matter when he suddenly realized that cigarette mildness can't be judged in one quick spout! Millions of smokers have found, too, there's a thorough cigarette test!

It's the sensible test... the 30-Day Camel Mildness Test, which simply asks you to try Camels as your steady smoke — on a day-after-day, pack-after-pack basis. No snap judgments! Once you've tried Camels in your "T-Zone" (T for Throat, T for Taste), you'll see why . . .

After all the Mildness Tests . . .

Camel leads all other brands *by billions*

on the Sports Scene with Jack Jordan

BROTHER!

The other day John Jaqua, a part-time sports writer for The Iowan, walked into the news room missing several bottom center teeth. He explained that he got into the wrong pile in the wrong direction during spring football practice.

That incident brought to mind a story about Iowa's now-famous brother combination, Binky and Bunny Broeder. Binky, sensational freshman halfback of last fall's football team, and Bunny, who has stood out as a diver on the Hawkeye swimming team, were involved in a grid accident in high school that may never be equalled for oddity.

As preps in St. Louis, the boys lived in a district in which there were two high schools. Bunny, who is two years older than Binky, chose Clayton as his high school, and Binky followed his friends to Maplewood.

Tit for Tat

So, as you may have surmised, the two chanced to play against each other on the gridiron. The first time they met was when Binky was a freshman and Bunny was a junior. And it was in that game that Binky scored his first touchdown, which, incidentally, was matched by brother Bunny.

The second game between the two really produced the fireworks, though. And it was literally between those two. Bunny was the captain of the Clayton team, and Binky was made game captain for Maplewood.

"It was really fun," Binky remembers now. "There we were, two brothers, shaking hands in the middle of the field and all that sort of stuff. The whole game was fun, and plenty rough.

'Most Fun'

"Bunny had his fun in scoring the only touchdown to beat us. But once, when he was trying to tackle me, I kicked him and he cut his tongue clear through."

Then he adds, "That was the most fun of all — especially after we got home."

★ ★ ★

RECORDS THREATENED

Coach Francis Cretzmeyer has indicated that his track men will be shooting for the records in the dual meet with Northwestern Saturday, which is a part of the big "I" day activities.

Such Iowa stars as Ted Wheeler in the mile, Rich Ferguson in the two-mile, LeRoy Ebert in the half and Clyde Gardner in the discus will be out to down existing Iowa and meet marks. One of the top races of the day should also produce some kind of record, but it likely won't go to an Iowa man.

Gary Scott will probably run in the 220-yard dash against the "world's fastest human," Jim Golliday of Northwestern. Golliday, who won the Drake Relays 100-yard dash in :09.7 with a pulled muscle, reportedly will abandon track after he goes to the Olympics.

He was a brilliant gridder for Phillips high in Chicago, and many feel that when he has reached the top (the Olympics) in track, he will concentrate on football for the Wildcats.

★ ★ ★

'MUST' PROGRAM

The program Saturday should be a must for every Hawkeye sports fan. Besides the fine track team's only home action this year, onlookers will have a chance of seeing a real preview of next fall's football team in action. Coach Forest Evashevski's team will be divided into two squads for the final spring scrimmage.

The track meet starts at 1 p.m. and the scrimmage at 3 p.m. Admission is by "I" club membership, student ID card, or one dollar.

Breaks Promise, Will Race

(AP Wirephoto)

BREAKING A PROMISE MADE to his father 14 years ago is Bud Parshall, 26-year-old son of the late Doc Parshall. He has registered his dad's red, white and blue racing silks and will drive his first harness race next month, violating a promise that he would never race or train horses. Doc Parshall was the nation's No. 1 driver many times in the last two decades. No reason was given for the change of mind.

Gromek Limits Yankees To 4 Singles, Wins, 1-0

NEW YORK (AP) — Steve Gromek, unheralded member of Cleveland's vaunted pitching staff, hurled the Indians to a 1-0 victory over the New York Yankees Tuesday night in a brilliant pitching duel with Allie Reynolds. The 32-year-old righthander scattered four Yankee singles to protect a second inning run scored by singles by Dale Mitchell, Ray Boone and Birdie Tebbetts.

★ ★ ★

Marrero, Nats Win, 5-4

WASHINGTON (AP) — Crafty Conrado Marrero limited Detroit to six hits as Washington defeated the Tigers, 5-2, Tuesday night. The Senators' fifth straight victory was achieved at the expense of Art Houtteman, who was dealt his third loss.

Cyclone President Declines Comment On Oklahoma Plan

AMES (AP) — Dr. Charles E. Friley, president of Iowa State college Tuesday declined direct comment on a statement by the president of the University of Oklahoma concerning athletic recruiting.

President Friley instead pointed to the revised athletic policy of the body by which both schools are accredited and said no comment seemed necessary.

In a radio interview Monday, Oklahoma President George L. Cross said the University of Oklahoma cannot follow to the letter a Big Seven conference athlete recruiting rule.

He said he referred specifically to the new regulation which forbids coaches or athletic directors to initiate contacts with high school players.

Cross said he did not feel that "visits" with promising athletes would violate the spirit of the rule.

Asked for a comment on Cross' statement, Friley merely referred to the recently revised athletic policy of the North Central Association of Colleges and Secondary Schools.

The North Central association, an accrediting body for 20 midwest schools, has declared that a sound athletic program will hereafter be one of the requirements for accreditation.

★ ★ ★

Bosox Belt Chicago, 11-2

BOSTON (AP) — With Clyde Vollmer homering twice and Walt Dropo once, righthander Willard Nixon limited the Chicago White Sox to four hits Tuesday night as the top-place Boston Red Sox belted out an 11-2 victory. The second Chicago hit was Sam Mele's home run in the seventh inning.

★ ★ ★

Browns Over A's, 5-1

PHILADELPHIA (AP) — A two-run homer by catcher Clint Courtney in the second inning and a round tripper by shotrstop Marty Marion with no one on in the fifth Tuesday night gave the St. Louis Browns a 5-1 win over the Philadelphia Athletics. It marked the end of the A's four-game victory streak.

Golfers Take 3d Loop Win, 23-19

Iowa's golf team, led by Tom Crabbe, won its third Big Ten match of the season Monday by beating Illinois, 23-19, at Champaign, Ill.

Crabbe had rounds of 75 and 76 for a 151 total, low for the day. His score gave him a 5-1 victory over Illinois' Vernon Rascher.

Both the morning and afternoon rounds were played against a stiff 30-mile an hour wind.

Iowa's Big Ten record for the season now includes victories over Northwestern, Minnesota and Illinois. The Hawks have lost to Purdue and Ohio State.

The rest of the singles scores were as follows: John Barton (Iowa) defeated Don Cassidy (Illinois), 3½-2½; Jim McKenzie (Illinois) defeated Chuck Kromer, 3½-2½; Dale Kniss (Iowa) defeated Ken West (Illinois) 3½-2½; Gene Slack (Iowa) defeated Tom Rowader (Illinois), 6-0; Leo Walch (Illinois) defeated Ed McCardell (Iowa), 6-0; Bob Marquart (Illinois) defeated Eldon Nuss (Iowa), 3½-2½.

Kentucky Promises Cleanup, Returns Judge's Criticism

Blasts Setup In New York As Fix Cause

LEXINGTON, KY. (AP) — The University of Kentucky, three of whose former basketball stars admitted accepting bribes to fix games, pledged Tuesday to reform its athletic program to avoid future scandal.

But U.K. authorities, replying to a blast by Judge Saul Streit, asserted "our policies will not be dictated" by the New York jurist.

Judge Streit denounced Kentucky's spending on athletics and its policies, singling out cage coach Adolph Rupp for lengthy criticism, as he suspended sentencing of the three former players.

They were Alex Groza and Ralph Beard, who made all-America, and Dale Barnstable, a former Kentucky captain. Judge Streit said Rupp and university officials shared responsibilities for the situation.

'Unsavory Environment'

In a statement signed by Gov. Lawrence Wetherby, Dr. H. L. Donovan, U. K. president, and other officials, the university said:

"And it would be well for Judge Streit to remind himself that not the least responsible, by any means, are those who have tolerated the unsavory environment in which Madison Square Garden operates."

The statement declared "There were no basketball fixes" before the game was featured at the Garden, adding:

"University administrators and coaches have erred in several respects, but one of their gravest errors was in ever permitting a basketball team to play in Madison Square Garden.

Charged Commercialism

Ned Irish, basketball impresario of the Garden, was not immediately available for comment.

Streit declared in his statement last week that intercollegiate basketball and football at Kentucky had become highly systemized and commercialized enterprises.

Vejar to Meet Davey Tonight

CHICAGO (AP) — Undefeated Chuck Davey will attempt to upset sensational Chico Vejar, defeated only once in 42 bouts, in their welterweight contender showdown fight tonight.

The Chicago Stadium 10-rounder, to be televised and broadcast nationally at 8 p.m. (CST), will be witnessed by 8,000 to 9,000 ringsiders with receipts at $40,000.

Major Scoreboard

AMERICAN STANDINGS

	W	L	Pct.	GB
Boston	13	5	.722	
Cleveland	13	7	.650	1
Washington	10	7	.588	2½
St. Louis	10	9	.526	3½
New York	8	9	.471	4½
Chicago	7	11	.389	6
Philadelphia	6	10	.375	6
Detroit	4	13	.235	8½

Tuesday's Games

Cleveland 1, New York 0
Washington 5, Detroit 2
Boston 11, Chicago 2
St. Louis 5, Philadelphia 1

Today's Pitchers

Cleveland at New York — Garcia (2-2) vs. Lopat (1-1).
Chicago at Boston — Holcombe (0-1) or Rogovin (1-1) vs. Henry (3-0).
St. Louis at Philadelphia (Night) — Harrist (2-1) vs. Kellner (1-3).
Detroit at Washington (Night) — Gray (1-3) vs. Hudson (1-1).

NATIONAL STANDINGS

	W	L	Pct.	GB
Brooklyn	12	4	.750	
New York	12	5	.706	½
Cincinnati	12	7	.632	1½
Chicago	12	7	.632	1½
St. Louis	10	9	.526	3½
Philadelphia	6	11	.353	6½
Boston	7	13	.350	7
Pittsburgh	3	18	.143	11½

Tuesday's Games

Chicago 2, Boston 0
Philadelphia 6, Pittsburgh 0
St. Louis 9, New York 4
Brooklyn 5, Cincinnati 4

Today's Pitchers

New York at St. Louis (Night) — Koslo (0-1) vs. Schmidt (0-0).
Boston at Chicago — Wilson (1-1) vs. Kelly (1-2).
Brooklyn at Cincinnati (Night) — Van Cuyk (2-1) vs. Wehmeier (3-0) or Hiller (3-1).
Philadelphia at Pittsburgh (Night) — Meyer (0-3) vs. Pollet (0-3).

Murchison, Sykes —

Runners to Hold Reunion

— Prepped With Golliday

★ ★ ★

By LEE CANNING

The Iowa-Northwestern track meet Saturday will be a reunion for two Hawkeyes and one Wildcat.

Iowa's Ira Murchison and Len Sykes will meet a high school friend who has been called "the world's fastest human" by no less an authority than Jesse Owens, America's greatest track man.

The Northwestern runner is Jim Golliday, undefeated in sprint races this season and America's top candidate for an Olympic championship at the 100-meter distance.

Phillips Preps

This trio prepped at Wendell Phillips high school in Chicago and all three established themselves as the best of Illinois' high school sprinters. Sykes won the state 100-yard dash championship in 1948; Golliday took the honor in 1950 and Murchison was the No. 1 runner in the state during the 1951 season.

Neither Sykes nor Murchison is predicting a victory over Golliday in Saturday's meet but the pair is hopeful. Murchison has run against Golliday four times this season and each time, the Wildcat runner has won.

Sykes hasn't run against Golliday in 1952 but Iowa coach Francis Cretzmeyer indicated Tuesday that Sykes would be entered in both the 100 and 220-yard dashes, Golliday's specialties.

Golliday Sets Pace

Murchison finished third behind Golliday in 60-yard races in the Big Ten indoor meet and at the Chicago Daily News Relays. He ran second to the Wildcat in an indoor dual meet this season and was fifth at the Drake Relays, which Golliday won. The Relays event covered 100 yards.

Golliday's record as a Northwestern freshman and sophomore is topped only by the marks set by Owens when he was at Ohio State. Owens believes that Golliday will be America's greatest sprinter of all time and has made that statement several times this year, once before a crowd of 15,000 at the Drake Relays.

In his first season at Northwestern, Golliday won the following titles:

1. **Central AAU 60-yard dash**-time was :06.1 to tie the American record.
2. **Chicago Relays 50-yard dash**-time was :05.3, two-tenths of a second off the American record.
3. **National AAU 100-meter** dash-time was :10.3 to tie the meet record held jointly by Hal Davis, Barney Ewell and Andy Stanfield.

He Even Calls 'Em

ST. IVES, ENG. (AP) — Cyril Whaley scored a hole-in-one Tuesday at the sixth green of St. Ives' golf course. Elated with his sudden show of form, he came back for a second round in the afternoon.

He reached the sixth tee again and told his partners he'd show them how he did it in the morning round. The ball soared over the 107 yards, rolled smoothly across the green and—toppled into the cup for Whaley's second hole-in-one.

Klippstein Whips Braves, 2-0

CHICAGO (AP) — Johnny Klippstein tamed the Boston Braves with a blazing three-hitter as the Chicago Cubs jolted Vern Bickford for a three-hit, two-run fifth inning and a 2-0 victory Tuesday.

Klippstein, striking out seven Braves and four of the last five to face him, had only one real scare as he notched his second victory in as many starts.

Klippstein now has yielded only four earned runs in 28 innings.

★ ★ ★

Bums Stop Reds in 10, 5-4

CINCINNATI (AP) —Andy Pafko tripled in the top of the 10th inning and crossed the plate on a long fly by Carl Furillo to give the Brooklyn Dodgers a 5-4 victory over the Cincinnati Reds Tuesday night. Billy Loes, who replaced starter Preacher Roe in the fifth, went the rest of the way to gain his second relief victory of the season.

★ ★ ★

Cards Drop Giants, 9-4

ST. LOUIS (AP) — Teeing off on former teammate Max Lanier and a parade of New York pitchers, the St. Louis Cardinals Tuesday night broke the champion Giants' seven-game winning streak and dropped them out of first place in a 9-4 contest that marked Redbird manager Eddie Stanky's first appearance against his old club.

★ ★ ★

Roberts Beats Bucs, 6-0

PITTSBURGH (AP)— Robin Roberts hurled a brilliant two hitter Tuesday night as the Philadelphia Phillies snapped a four-game losing streak in beating the last place Pittsburgh Pirates, 6-0. Roberts gave up a harmless infield single to Jack Merson in the second inning and another single to Bobby Del Greco in the eighth. Outfielder Del Ennis smashed two home runs to account for three of the Phils' runs.

Waterloo Bowler Leads in National

MILWAUKEE (AP) — Roy Granneman, a 43-year-old grandfather, rolled into second place Tuesday in the American Bowling Congress all-events with a nine-game total of 1,957.

The Waterloo, Ia., bowling alley manager, competing in his fourth ABC tournament, averaged 217.4 per game as he shot 636 in the five-man event, 649 in the doubles and 672 in the singles.

RENT YOUR Spring Formal White Coat
MIDNIGHT BLUE PANTS
Reserve Yours 6.50
FROM
THE MEN'S SHOP
105 E. College

Sisti Beats Wide Throw for Triple

(AP Wirephoto)

SLIDING IN WITH A TRIPLE IN Tuesday's game between the Chicago Cubs and the Boston Braves is Sibby Sisti, Braves second baseman. Chasing the wide throw (right) from centerfielder Bob Addis is Ransom Jackson (2), Cub third sacker, as Braves manager Tommy Holmes tells Sisti to hold up. The Braves got only two other hits off Johnny Klippstein and lost to the Bruins, 2-0.

Delicious Beef Burger on Buttered Bun smothered in Crisp, Golden French Fried Potatoes. ALWAYS A FAVORITE AT . . .

DOUG'S COFFEE SHOP
127 S. Clinton
AIR CONDITIONED
10 S. Dubuque

always something new at
BREMERS
Quality First with Nationally-Known Brands

Acquittal Story Wins Award

NEWTON (AP) — A news story on the acquittal of a man who had confessed a slaying was announced Tuesday as sweepstakes award winner in the 1952 annual Iowa Associated Press newswriting contest.

The contest is a main event of the spring meeting of the Iowa Associated Press managing editors, which opened here Tuesday.

The story was written by William Brown, then a member of the staff of the Des Moines Register.

Brown's story was selected as the top entry of 65 in the annual Iowa AP competition by Stanley Fink, editor of the Atlantic City (N.J.) Press and Evening Union. Fink had been picked to be final judge in the contest by the committee in charge of this year's event — Paul Bumbarger, editor of the Charles City Press, chairman; and Robert M. Buckley, news editor of the Marshalltown Times-Republican.

Excellence

Preliminary judging was by the faculty of the school of journalism State University of Iowa. who reported to Chairman Bumbarger that their task was unusually difficult this year because of the uniform excellence of all entries.

Thus Brown's sweepstake winning award as best entry in the competition, was ranked third in the spot news division, an unusual situation in the awards.

First, second and third places were listed for three contest divisions — spot news, features, and sports.

The rankings:

Spot News

1. A story on the stabbing of a girl at church by a spurned suitor by Fred Pettid and Guy Toulouse of the Des Moines Tribune.
2. A story on the escapades of two Albia teen-agers by Troy Anderson of the Marshalltown Times-Republican.
3. William Brown's story, the sweepstakes winner.

Sports

1. Maury White, Des Moines Tribune.
2. Al Ney, Waterloo Courier.
3. Nick Thimmesch, Davenport Times.

Features

1. Nick Thimmesch, Davenport Times.
2. Dolores Van Dyke, Fort Dodge Messenger.
3. John Zug, Des Moines Tribune.

Anderson and Thimmesch are SUI graduates.

Certificates from the Iowa university journalism school are awarded the winners. The sweepstakes prize is a portable typewriter.

Members of the journalism faculty who helped in the judging were Prof. Walter Steigleman, head of the editorial sequence, and Charles Barnum and Robert Cranford, instructors.

Davies Elected President

Prof. John L. Davies, director of the SUI bureau of correspondence study, was elected president of the Iowa Association for Adult Education at the annual meeting of the association held in Ames.

Miss Lee Whitbeck, Des Moines, district secretary of the YWCA was elected vice-president and Wayne L. Pratt, adult education supervisor for the department of public instruction, was named secretary-treasurer.

5 Finalists Chosen In Oratorical Contest

Five liberal arts freshmen won the Samuel L. Lefevre memorial oratorical contest preliminaries held Tuesday in room 7, Schaeffer hall.

The winners will try for the $10 first prize at the finals on Thursday, May 15, same time and place.

Winners and their topics were: Alvin Smith, Gary, Ind., "Behind a Canvas Curtain;" Gary Marandell, Milford, "Out of Focus;" Jo Ann Nodland, Des Moines, "Color Scheme;" Nan Albee, Davenport, "Electoral College," and John Stanford, home address unknown, "Morals or Money."

The judges, all graduate assistants in speech, were: John Oostendorp, Iowa City; Lawrence E. McKune, Washington, Ia.; Bonnie Tucker, Memphis, Tenn., and Mavis A. Schultz, Gilman.

Wins ROTC Award

Bill Ayers, A4, Lombard, Ill. Tuesday night was presented with the Professor of Air Science and Tactics' award as the outstanding senior in the Billy Mitchell squadron for the past year.

Tipton to Entertain Foreign Students

Eighteen foreign students will travel to Tipton Friday afternoon where they will be weekend guests of the Tipton Lions club.

They will stay at club members homes and will see small town life first hand in this community of 2,500. The group will take part in a Ladies' Night program Friday evening, visit local business enterprises, industry and farms Saturday and spend Sunday in the homes where they are staying.

Two of the students will be accompanied by their wives. R. E. Sweitzer, foreign student counselor at SUI, said that four members of the group will leave early Friday afternoon so that they may speak at a high school assembly program.

They are: Henry Manapere, G, hydraulics, Ceylon; Dr. P. T. Rao, resident pediatrician, India; Izit Tanlak, G, engineering, Turkey, and Ricardeo Demetilo, G, creative writing, Philippine islands.

Others will leave from the Iowa Memorial Union at 5 p.m. They are: Nick Zograpohs, A3, Greece; Rasin Etiman, G, hydraulics, Turkey; Chris Efabi, P1, Nigeria; Amelia Zelaya, special student in English, Bolivia; Aristokli Spengo, G, hydraulics, Turkey.

C. C. Thomas, G, religion, India; Nazim Comu, G, engineering, Turkey; Dr. Balwant Kohli, resident in orthopedics, India; Socrates Eliades, A3, Greece; Larry Kasuga, G, engineering, Japan.

Mr. and Mrs. Hasan Kushan, G, engineering, Turkey; Mr. and Mrs. Estamatis Hateras, G, Greece; Kemte Giadom, A4, Nigeria, and Andrew Georgiades, E1, Greece.

Foreign students were scheduled to visit Tipton during Easter vacation, but the trip was cancelled because many of the students had other activities already planned.

2 on WSUI Staff Honored for Cancer Work

Pictures of two SUI students will appear in a forthcoming issue of "New Horizons," a nonprofit quarterly magazine published by the Iowa division of the American Cancer society.

Allen Hall, A3, San Diego, Calif., and Gloria Oberer, A3, Cedar Rapids, have offered their services to raise money for the Johnson county cancer drive.

The two are host and hostess of WSUI's Tea Time record program and will contribute four hours of their radio time to the housing unit which contributes the most money to the county campaign.

In another contest sponsored by the two students, an album of Jane Froman's songs will be given to the person who sends 25 cents for the drive and best completes the sentence, "I am contributing to the cancer crusade because. . . ."

NYU Report Praises SUI Campus Politics

Praise for the encouragement of political speeches on the SUI campus appears in a new report to the Citizenship Clearing House at the New York university law center.

Entitled "Preparing College Men and Women for Politics," the New York report summarizes practices which encourage outstanding young men and women to participate in politics and help give their communities honest, effective government in the public interest.

Drawing upon "Partisan Politics on the Campus," a 1950 study by the SUI institute of public affairs, the New York report notes that only a minority of tax-supported institutions permit use of their facilities for political speeches. Policies of other schools often interfere with bringing students and politicians together and, in effect, exclude politics from the campus, the report explains.

"The larger institutions, especially the great state universities, have on the whole a more liberal attitude than the smaller ones. It is not too much to expect that all institutions will ultimately adopt the enlightened point of view of the University of Iowa as expressed in its 'Code of Student Life,'" the report adds.

Part of the university's student code states: "Because political party organizations and candidates for public office are quasi-public in nature, and since the presentation of political party platforms and candidates to the public is an element of the democratic elective system, the university will make its facilities available for candidates for state-wide or national public office to state their views.

"To this end, each political party, recognized as such under the laws of the state, may have equal opportunity to hold public meetings on the campus consistent with the educational program of the University."

Implementing this policy, a program of "Party Days" was instituted in 1950 with the full cooperation of the legally-recognized parties of Iowa. Through the program students have been given an opportunity to learn about the organization and function of political parties, and about ways in which they can participate in the political process.

3 Pharmacy Faculty To Attend Meeting

Three faculty members of the SUI college of pharmacy will attend the annual district meeting of pharmaceutical boards and colleges to be held in Fargo, N. D., May 18 to 20.

They are Profs. L. C. Zopf and James W. Jones and R. A. Kuever, dean of the college. The dean will lead a roundtable discussion on "Requirements for Apprenticeship Training."

The Fargo meeting, one of the eight district pharmaceutical meetings being held throughout the country, is sponsored jointly by the American Association of Colleges of Pharmacy and the National Association of Boards of Pharmacy.

More Values Than You Can Count in Today's Classified Section

Spring Clean The Profitable Way — Sell Your Odds & Ends Through Thrifty Iowan Classifieds!

WANT AD RATES

One day ..... 8c per word
Three days ..... 12c per word
Five days ..... 15c per word
Ten days ..... 20c per word
One month ..... 39c per word
Minimum charge 50c

CLASSIFIED DISPLAY
One insertion ..... 98c per inch
Five insertions per month, per insertion ..... 88c per inch
Ten insertions per month, per insertion ..... 80c per inch
Daily insertions during month, per insertion ..... 70c per inch

DEADLINES

4 p.m. weekdays for insertion in following morning's Daily Iowan. Please check your ad in the first issue it appears. The Daily Iowan can be responsible for only one incorrect insertion.

Bring Advertisements to The Daily Iowan Business Office Basement East Hall or

CALL 4191

Personal Services

DRESSMAKING and designing. Alterations and remodeling. Phone 8-3465.

KEYS made. Gambles Store.

MOVING? Dial 9696 and use the complete, modern equipment of the Maher Bros. Transfer!

LAWN, shrub, garden care. Job or contract. Phone 4941.

SIBLEY Upholstering Shop . . . For upholstering as it should be. 8-2841.

CALL YOCUM'S Tree Service for complete tree surgery. Banding, transplanting, trimming, and removing. Free estimates. Fireplace wood for sale. Phone 8-0993.

CLEANING and repair on gutters, downspouts, furnaces. Phone 5270.

PHOTOGRAPHS — Applications, three for $1.00. Children, groups, parties, home or studio. Young's Studio. Phone 9158.

ASHES and rubbish hauling. Dial 8-2216. Call after five. Frantz.

FULLER Brushes. Debutante Cosmetics. Phone 8-1739.

Instruction

TUTORING, translations. German, French, Spanish. Dial 7389.

BALLROOM dance lessons. Mimi Youde Wurlu. Dial 9485.

Business Opportunity

WANTED to borrow from private party, $10,000, 5% interest, on a desirable home. Write Box 28, c/o Daily Iowan.

Miscellaneous For Sale

1948 TROTWOOD House Trailer. Electric refrigerator, bottle gas stove, sleeps four, three closets, plenty of cupboard space, chairs for fold-down table. Call 8-3283 after 8 p.m.

FOR SALE: Approximately 100 legal volumes at practically your own price. Excellent condition. Inspect and make offer. 8-0360.

MEN'S left handed golf clubs. Five irons, two woods, bag like new. Hock-Eye Loan.

FOR sale: Lynx fur coat, size 12. Dial 3269.

WHITE sewing machine. $18. Dial 2268.

MOTORCYCLE — 1945 H.D. 74 Sport Style. John Kemp, 726 E. Washington. Phone 8-3550.

USED rebuilt Easy Spindrier Washer. Larew Company, across from City Hall.

FOR sale: Luggage, all types — wardrobe trunks, foot lockers, and suitcases. Hock-Eye Loan.

A.K.C. Cockers. Dial 4600.

WOOD for sale. Phone 2681.

USED tires for sale. All sizes. Phone 8-0993.

FOR sale: Entire furniture, 7-room home. Phone 8-2283 or 3918.

FOR Sale—parakeets, canaries. Dial 2662.

FOR sale — Toy Manchester puppies. Dial 8-0665.

Help Wanted

WANTED — full-time or part-time shoe sales people. Experience necessary. Good salary. Employee discount. No nights. Chance for advancement. Apply to Mr. Housley, Shoe Department, Younker's.

REICH'S Cafe has a board job opening—dish washing.

WANTED — Girl for general office work. Apply in person. Larew Co. 9681.

SECRETARY. Must be able to type rapidly and accurately. Dictaphone; no short hand. $82.50 a month for 20 hours and $165 for 40 hours a week. Position available immediately. Write Box 32, c/o Daily Iowan.

PART-time cook wanted. No experience necessary. Mad Hatter Tea Room.

EXPERIENCED waitress wanted. Apply in person. Curt Yocum Restaurant.

FULL-time continuity writer. Phone KXIC, 8-1181 for appointment.

SALESMAN, full or part-time. Write Box 31, c/o Daily Iowan.

INSURANCE agent. Experience unnecessary. We test for aptitude. Financing, training, pension. Prefer veteran or draft exempt. Phone 8398 or write 315 Grandy Bldg., Cedar Rapids.

WANTED — Lady for part-time kitchen help. Dial 9935 or 6160.

STUDENT husband and wife wanted to manage large tourist home and an apartment house. Write Box 26, c/o Daily Iowan.

Autos for Sale — Used

'50 PONTIAC, radio and heater. Excellent condition. $1,395. See Arnie, C-36, Quadrangle.

1948 OLDSMOBILE "98" cream convertible. All extras. Reasonably priced. Call West Branch 66 on 27 after 6 p.m.

FOR sale: 1939 Oldsmobile Sedan. Radio, heater. Prestone. $200. 8-3397.

1939 HUDSON coupe. Radio and heater. Phone 8-2891 after 5.

1940 HUDSON coupe. $125. Phone 3814.

Automotive

I'LL buy your junk and junk cars. Free estimates. Phone 8-0993.

USED auto parts. Coralville Salvage Company. Dial 81821.

WANTED: Old cars for junk. Bob Goody's Auto Parts. Dial 8-1755.

Lost and Found

LOST—Gold signet ring with black onyx base. Reward. Call 8-2436.

LOST: One golf club (8 iron). West of field house. May 4. Call Carla Heller, 3187. Reward.

LOST: Way to a woman's heart. Found: Key in Dixie's chocolates. 5 S. Dubuque. Dial 6741.

Houses

HOMES, lots, acreage. Fire, auto insurance. Whiting-Kerr Realtors (2123).

LET us transfer your furniture safely with our modern equipment to your new house. Maher Bros. Transfer. Dial 9696.

Places To Eat

YEAR 'round drive-in service. Distinctive dining room service. Free delivery. LOGHRY'S RESTAURANT.

MANDARIN dinners by Chinese chef, Bing Wah Moy . . . at REICH'S.

SHOP the "Places to Eat" column daily for the BEST in foods in Iowa City!

AUTO SEAT COVERS
Finest HOWARD ZINK Quality
$7.95 Fibre or Plastic up for all car makes
FREE Installation Ext. 3704

Ekwall Buys of the Week!

1950 Nash Sedan. Overdrive, heater, low mileage, good clean car.

1941 Ford coupe — radio, heater, practically new tires, excellent maroon finish. This is your buy for inexpensive summer driving.

1935 Ford Sedan — motor recently overhauled, good tires. Exceptionally clean, tight body. This is the car you've been looking for to drive on your summer job.

Cash-Terms-Trade
EKWALL MOTOR CO.
627 S. Capitol Phone 8-1143
New Used Car Lot:
19 E. Burlington

Wanted to Rent

YOUNG married couple, teachers, desire small furnished apartment for summer. On or before June 8. Write 1536 "C" Avenue, S.E., Cedar Rapids, Iowa.

WILL be in Iowa City April 22 looking for three bedroom house to rent beginning July 1. Write Roger Lienke, MD, General Delivery, Iowa City.

MOVING? Dial 9696 and use the complete modern equipment of the Maher Bros. Transfer.

Apartment for Rent

APARTMENT for single man. Student preferred. 115 E. Market. Phone 8-3453.

FOR rent: Three room unfurnished apartment. Private bath. Phone 2376. 126 E. College.

FOR rent — Two-room unfurnished apartment, utilities paid, $40. Also three-room unfurnished apartment. Dial 3702.

MOVING into an apartment? Leave the responsibility of making long or short hauls with your furniture to our modernly equipped Transfer Service. Maher Bros. Transfer.

SMALL furnished apartment. Student couple or graduate lady. Phone 9681 between 9 a.m.-4 p.m.

Work Wanted

WASHINGS. Phone 2236.

BABY sitting. Dial 4507.

JOB as cook for Fraternity. Box 580, Iowa City.

ALTERATIONS and repairs. Phone 3603.

BOY wants yard work. 60c. 8-1266.

Rooms for Rent

VERY nice rooms. Dial 8-2518.

ROOM for girl. Close in. 2573.

MOVING? Dial 9696 and use the complete modern equipment of the Maher Bros. Transfer.

Typing

THESIS and general typing, mimeographing. Notary Public. Mary V. Burns, 601 Iowa State Bank. Dial 2656 or 2327.

THESIS typing, dial 8-3108.

TYPING. Call 2873 after 7 p.m.

House for Sale

INCOME house, $186. monthly plus owner's roomy two bedroom apartment with knotty pine kitchen, private bath, garage, fenced yard, laundromat hookup, etc. $2500 down furnished except apartment. Only $90 per month to responsible party. 215 N. Dubuque. 8-2370.

Want to Buy

AUTO top luggage carrier. 256 Hawkeye Village. 8-1221.

TENOR saxophone. Write Donal Muhl, 116 Second Avenue West, Oskaloosa.

Loans

QUICK LOANS on jewelry, clothing, radios, etc. HOCK-EYE LOAN, 126½ S. Dubuque.

$$$$$$ LOANED on guns, cameras, diamonds, clothing, etc. RELIABLE LOAN Co. 109 East Burlington.

Music and Radio

RADIO repairing. JACKSON'S ELECTRIC AND GIFT. 5465.

RADIO and TV service for all makes. Dial 2239. Sutton Radio and Television.

RADIO Repair. Pick-up and delivery. Woodburn Sound Service. 8-0151.

EXPERIENCED WAITRESS & DISHWASHER WANTED!
Excellent working conditions and transportation facilities
Apply in Person
RANCH SUPPER CLUB
Cou Falls, Iowa

IGNITION
CARBURETORS
GENERATORS STARTERS
BRIGGS & STRATTON MOTORS
PYRAMID SERVICES
220 S. Clinton Dial 5723

Rent-A-Car
or
Rent-A-Truck
HERTZ Drive-Ur Self SYSTEM
Licensee
MAHER BROS.
Phone 9696

HENRY

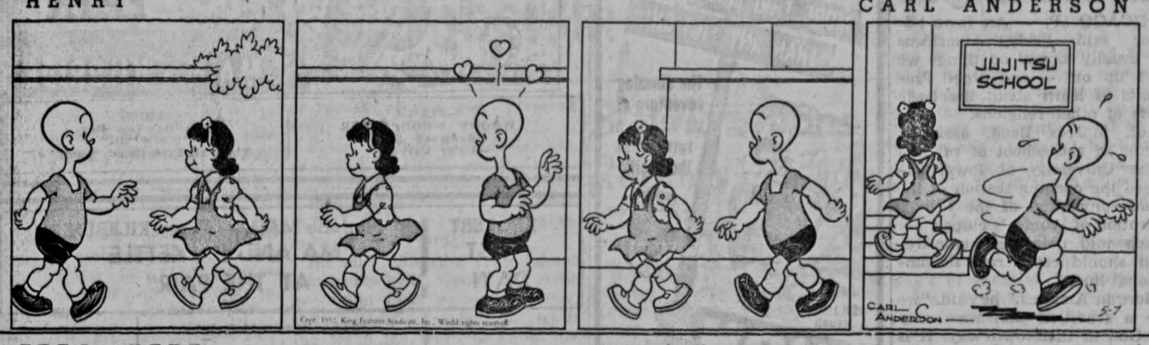

CARL ANDERSON

ETTA KETT

By PAUL ROBINSON

BLONDIE

CHIC YOUNG

POPEYE

TOM SIMS and B. ZABOLY

POPEYE

TOM SIMS and B. ZABOLY

Here are
TIMELY SUGGESTIONS
for using Iowan Classifieds!

1. Find rooms or apartments available for summer!
2. Find students looking for summer rooms or apartments!
3. Find "share expense" rides home for summer vacation!
4. Find "share expense" riders to or near your destination!
5. Find part-time or full-time help for summer!
6. Find part-time or full-time work for summer!

REMEMBER: FOR QUICK, ECONOMICAL RESULTS CALL 4191 TODAY!

SUI Leaders To Attend Finkbine Dinner

Campus leaders among the men students at SUI will be honored at the 30th annual Finkbine dinner at 6:30 p.m. today in the Iowa Memorial Union.

Sixty-five students have been invited to attend. Other guests at the banquet will include alumni who are residents of Iowa and who attended the dinner as students, and friends of the late W. O. Finkbine, who inaugurated and sponsored the event for many years.

Finkbine was a Des Moines businessman and an 1880 graduate of the university college of law. He died in 1930 at the age of 73.

New members for initiation into Omicron Delta Kappa, men's honorary will be "tapped" during the dinner. Peter Everett, Iowa City graduate student and president of the organization, will preside at that ceremony.

President Virgil M. Hancher will speak on the theme of the dinner, "The Importance of Leadership in the American Way of Life." Also speaking will be Edward F. Diekmann, Ottumwa, student representative, and R. Bruce Hughes, Waterloo attorney, alumni representative.

Invited to attend the dinner were the following student leaders and representatives of campus organizations:

Robert Soll, Alpha Phi Omega; Roscoe Feldman, president Dental Students association; Thomas Veach, president, Pharmacy senior class; Samuel Syverud, business manager, Iowa Transit.

Ben C. Clayton, president, Law Commons association; Robert J. Loots, Interfraternity council; Burton C. Bickford, president, senior class in dentistry; George McBurney, former president, Delta Sigma Rho; Theodore M. Seldin, business manager, Hawkeye; Billy Howell, president, Intervarsity Christian Fellowship; Robert Borg, chorus; John L. Bunce, 1951-52 president, student council; Gordon M. Chapman, tennis; Ralph E. Fretty, Quadrangle; Marvin E. Greenberg, president, Hillell foundation; John G. Towner, cadet colonel; Charles H. Karr, medicine.

Jack Poisnick, president, Associated Students of Medicine; Vernon C. Urich, Alpha Phi Omega; Dale J. Razee, president, Hillcrest association; Burt Britzmann, football; Thomas A. Brown, speech and debate; James Dixon, orchestra; John M. Hays, Iowa Memorial Union board; William J. Reichardt, football; James A. Sangster, president, Letterman's club; Richard I. Williams, radio and music; James A. Bullard, student council; John Hogeland, former president, Dental Students association.

William G. Vana, baseball; Wayne M. Hopp, dentistry; Edward I. Levin, president, senior class in engineering; James L. MacNair, editor, Daily Iowan, and president, Associated Students of Journalism; Richard R. Turney, former treasurer, student council; Peter Van Oosterhous, vice-president, liberal arts senior class; Gene L. Slack, golf; Francis M. Long, Associated Students of Engineering; Myron C. Andersen, general manager, Iowa Transit; James O. Moermond, president, senior medical class.

Henry Carey, president, Collegiate Chamber of Commerce; Wilbur Friedman, speech and debate; James Sherman, Collegiate Chamber of Commerce; Richard Turchen, Tailfeathers pep club.

James Grotenhuis, chairman, central party committee; Robert Hilliard, former Quadrangle president; George Pappadackis, president, Law Students association; Gordon Holcomb, president, South Quadrangle.

Charles Springer, president, Associated Students of Engineering; Donald Nemmers, president, senior class in commerce; Robert Lewis, gymnastics; Bowen Stassforth, swimming; O. D. Sherrick, president, student branch, American Pharmaceutical association.

Jack Miller, president, Iowa Memorial Union board; William Hark, medical; Charles Darling, president, liberal arts senior class; Gene Kenny, president, YMCA; Robert Newman, president, Quadrangle association and president of Newman club.

Donald Martin, president, senior law class; John Cruisinberry, business manager, The Daily Iowan; Marvin Luehrs, president, Interfraternity council; Knut Synnestvedt, International club.

SUI Begins Construction of Student Chapel

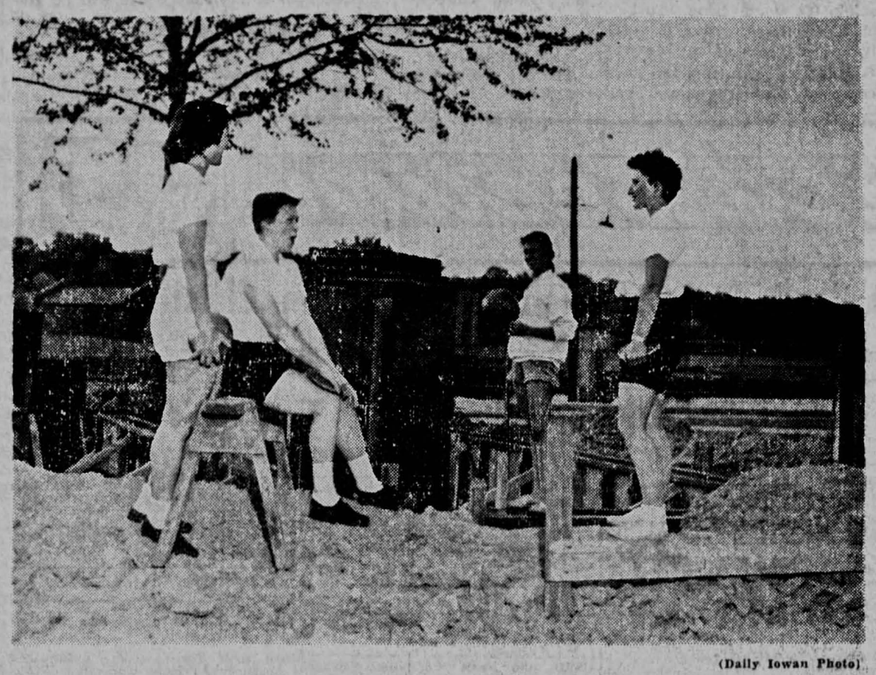

(Daily Iowan Photo)

FOUR COEDS who are taking physical education courses talk over the new student chapel now under construction (in the background) on the athletic field south of the Iowa Memorial Union. The students are (left to right): Marvel Erdahl, A4, Forest City; Judy Connolly, A2, Cresco; Lorraine Perley, A4, Cedar Rapids, and Jean Anderson, A4, Princeton, Ill.

Construction of SUI's new chapel has begun on a site on the river bank just south of the Memorial Union.

To be called the Danforth chapel, it is being built with the help of two gifts of $5,000 each from the Danforth foundation and Mr. and Mrs. William H. Danforth of St. Louis.

Additional finance will come from donations which have accumulated with SUI over the years.

The chapel will be non-denominational and will provide a place of meditation for students. By request of the donors, no formal services will be conducted in it.

The building will be of red brick with a concrete foundation, an exact replica of the old pioneer church of St. John's built near Newport, about five miles northeast of Iowa City, in 1874.

Contractors on the project are the R. H. Wildman Construction company of Iowa City.

So far the wooden frames for the foundation have been laid, and the concrete is ready to be poured. No date has been assigned for the completion of the structure.

Paul Frantz, foreman, said that it would not be ready until fall. The pace at which building will proceed will depend on how soon the necessary materials arrive.

VA Hospital to Hold Open House Sunday For 'Hospital Day'

An open house will be held next Sunday by the Veterans hospital in conjunction with National Hospital day.

Open house hours will be from 2 to 5 p.m., Dr. Leland E. Stilwell, manager of the hospital said.

In announcing the open house, Stilwell extended an invitation to the entire community to visit the hospital to see just how it provides medical care "second to none" for ill and disabled veterans.

Volunteer workers will be on hand to conduct tours of groups starting at 2 p.m.

The Veterans hospital here has served 257 patients since it opened last March 3. The hospital now has 132 patients. The normal operating capacity of the building is approximately 481 beds.

National Hospital day is a nationwide event celebrated by all types of hospitals — military, civilian, and veterans.

Officially, the date is set at May 12, the anniversary of the birth of Florence Nightingale, but usually the day is observed on the nearest Sunday so that more people are free to visit the hospital.

7 SUI Doctors To Attend Meeting

Seven members of the SUI college of medicine will attend the annual meeting of the Iowa Tuberculosis and Health association in Des Moines May 15 and 16.

They are Drs. Stephen A. Forbes, William B. Bean, Lewis E. January, Walter M. Kirkendal, William H. Ames, Ernest O. Theilen and James W. Culbertson.

Dr. J. E. Ehrenhoft, Iowa City physician, and Dr. Chris A. Woelker of Mercy hospital will also attend.

Recent developments in new drugs for the treatment of tuberculosis will be presented.

Deadline for Entering Writing Contest Is Today

Today is the deadline for submitting manuscripts to the short story contest sponsored by the SUI creative writing department.

Prof. R. V. Cassill, one of the contest judges, has requested that all manuscripts be submitted to him in an envelope with a "pseudonym" or false name on the envelope and the writer's real name on the manuscript. This is to insure impartial judging in the contest.

The contest is open to undergraduate students in all departments of the university. A $50 cash prize will be awarded to the winner at commencement exercises in June.

Warm Weather Brings 'Increase' in Meteors

The warm weather which Iowa has been enjoying is welcomed for numerous reasons, but to Prof. C. C. Wylie of the SUI astronomy department it means more reports of meteors.

He explains that this isn't due to an increase in the number of meteors, but because people are out-of-doors and are more likely to observe them.

Because it is important for research purposes that his staff get into the area immediately, Wylie urges persons who see extremely bright meteors to call the Astronomy office collect.

If the meteor doesn't cast definite shadows but is brighter than a star, the astronomy department would appreciate receiving a letter from the observers. Such reports should be sent to Box 623, Iowa City, Wylie says.

Interviews Trace Path

Wylie and his assistants are anxious to learn of any large meteor observed in the midwest, for by interviewing persons who see it they are able to chart the path of the meteor through the skies and determine its orbit around the sun.

Last summer and fall the group investigated the reports of a number of Iowa observers, accumulating data which they organized and charted during the winter months. The peak period was in late October and early November when 48 reports were received.

Large meteors reported last season were seen July 28 in the Centerville vicinity, Aug. 30 near Red Oak, and a "daylight meteor" which ended between Oklahoma City and Norman, Okla., Nov. 7.

Wylie spent a week working with Prof. B. F. Whitney, University of Oklahoma, on an investigation of the observations of the meteor seen there.

Hunts Not Encouraged

Although it is possible to determine approximately where meteors disintegrate and fall to earth, organized hunts for meteorites are not encouraged.

Experience has shown that, unless a meteorite falls on a well-traveled path or close enough to someone working outdoors, it is rarely found. Instead, farmers and hunters are advised to be on the lookout for "stones" while working in the fields.

Many of the meteors are so bright that they have been observed by persons indoors in a lighted room. It is these which seem to "light up the landscape with the brilliance of a full moon" that Wylie and his staff are anxious to learn of immediately.

2 Girl Stowaways To Face Penalties For Travel Intent

SACRAMENTO, CALIF., (AP) — Two girls who took a stowaway ride aboard a B-29 from McClellan air force base to Guam arrived back in California Tuesday and promptly were arrested.

They were turned over to civil authorities, charged with illegally entering and hiding in a U.S. aircraft with the intention of traveling. The maximum penalty is a a year in jail or a $1,000 fine.

The girls, Jeri McDaniel, 26, of Walnut Grove, Calif., and Maxine Allen, 23, of Tacoma, Wash., also lost their McClellan field jobs and faced a bill of $250 each from the government for transportation.

Arraigned before U.S. Commissioner Adellia C. McCabe, the girls were released without having to post bail pending a preliminary hearing Thursday.

They were stock clerks at nearby McClellan when — on an impulse, they said — they climbed through an open hatch into the Pacific bound superfortress.

Bach Urges Citizens Learn Other Religions

CHICAGO (AP) — An Iowa educator said Friday Americans "are usually 'down' on things we aren't 'up' on" — and urged Protestants to learn about the basic beliefs of other religions.

Prof. Marcus Bach, assistant director of the school of religion at the University of Iowa, addressed the opening session of the annual convention of the Illinois Federation of Women's clubs.

Bach told delegates "true religion should cut across denominational lines."

"Here in America," he said, "we have a tradition that men may find God in their own way. It is now up to us as individuals and groups to create the mechanism which will make possible cooperation without relinquishing our deepest convictions.

"If I had the opportunity to show a visitor from behind the Iron Curtain America's most vital defense, I would point them to the faiths Americans live by."

City Record

BIRTHS

A son to Mr. and Mrs. George Ruppert, 216 S. Madison st., Tuesday at Mercy hospital.

A daughter to Mr. and Mrs. Frank Roberts, 2027 1st st., Monday at Mercy hospital.

DEATHS

Truman Galt, 66, Shenandoah Monday at University hospitals.

SUI Law Students Sport Canes

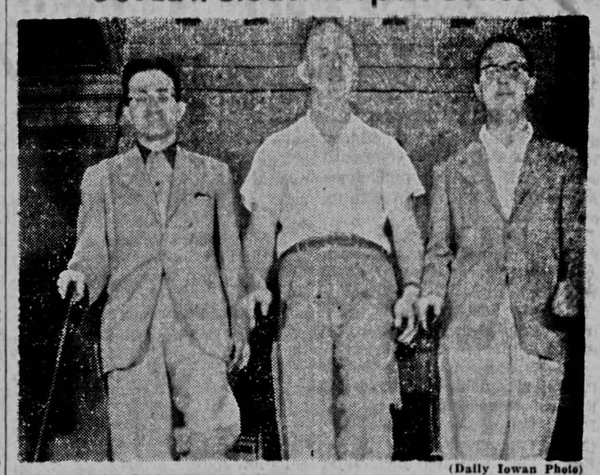

(Daily Iowan Photo)

THE CANE-CARRYING STUDENTS descending the steps of the Law building are (left to right) George Pappadackis, L4, Storm Lake; Leo Baker, L4, Muscatine and Stu Charlton, L4, Manchester. Senior law students carry canes each year in recognition of Supreme Court day. Cane-carrying began Tuesday and will continue throughout Supreme Court day Thursday.

VARSITY Theatre
TODAY & THURSDAY
MICKEY ROONEY
HE'S A COCKEYED WONDER
COLUMBIA PICTURE
● CO-HIT ●
FILMED IN THE SAVAGE HEART OF Africa!
The Great Adventure
COMING SOON
"Decision Before Dawn"
The story of German P.W.'s in World War II Who Became 'Joes' or Spies in Germany for the American Army!

THE CAPITOL
NOW! TRUE!
AUTHENTIC! This is the ACTUAL FILM of the Voyage . . .
MORE THRILLING THAN ANY FICTION!
The amazing adventure of six men on a raft across the Pacific
SOL LESSER presents
KON-TIKI
EXTRA
5 WALT DISNEY Cartoons

"Gates Open 6:30-10:00"
DRIVE-IN Theatre
Just West of Coralville
— ENDS TONITE —
BING CROSBY * NANCY OLSON
CHARLES COBURN * RUTH HUSSEY
in Mr. Music
A Paramount Picture
Plus Two Cartoons
THURSDAY IS BUCK NITE!
Yes Sir! YOUR CAR AND ALL ITS OCCUPANTS will be ADMITTED for One Buck ($1.00 to You)
Bring a Carload
THURSDAY FROM THE STAGE HIT "I REMEMBER MAMA"
IRENE DUNNE
Wo-ar-Toons
BRING THE ENTIRE FAMILY IT COSTS NO MORE!

LATE SHOW FRIDAY NITE
IOWA
TODAY Thru FRIDAY
COLD EYES! COLD HEART!
Nothing Like It Since "The Killers"!
A COLUMBIA PICTURE
THE MOB
starring Broderick CRAWFORD
BETTY BUEHLER · RICHARD KILEY
EXCITING STORY OF YOUTH!
THUNDERHEAD SON OF FLICKA
IN TECHNICOLOR!
with RODDY MacDOWALL · PRESTON FOSTER · RITA JOHNSON

STRAND LAST DAY!
Farley Granger — in Rudyard Kipling's "SOLDIERS THREE"
and — Lassie in "The Painted Hills" — Technicolor
TO-MORROW-BY POPULAR DEMAND
"MA AND PA KETTLE AT THE FAIR"
MOVES OVER TO THE STRAND
First Time in Iowa City
ALL NEW FUN!
MA and PA KETTLE AT THE FAIR
Starring MARJORIE MAIN · PERCY KILBRIDE
—PLUS— WOODY WOODPECKER "Redwood Sap" —Color Cartoon—
—ADD— Sadie Hawkins Day "Novel Hit" They All Like Boats "Sport"

ENGLERT LAST DAY!
Marjorie MAIN — Percy KILBRIDE
"MA AND PA KETTLE AT THE FAIR"
"Doors Open 1:15-10:00"
Englert
STARTS — TOMORROW
THURSDAY
THE RACKET
BOLDLY BEGINS WHERE THE SENATE CRIME COMMITTEE LEFT OFF
THE WHOLE BLISTERING TRUTH ABOUT WHO PAYS OFF WHOM... AND WHY!
Robert MITCHUM · Lizabeth SCOTT · Robert RYAN
THE RACKET
with Robert HUTTON · Brett KING
— PLUS — BASKETBALL HEADLINERS 1952 "SPORT THRILL"
FUN AT THE FAIR "CARTOON"
— LATEST NEWS —

Get This Postgraduate Course worth Thousands of Dollars!
PILOT
AIRCRAFT OBSERVER
New Aviation Cadet Program Offers Special Advantages To College Men Now Preparing for Military Service
Here is valuable postgraduate training that money can't buy! As an Aviation Cadet you can *receive instruction and training worth thousands of dollars*—at the same time you are serving your country. You can *choose—immediately—between being a Pilot or Aircraft Observer* in America's swiftly expanding Air Force. The Air Force encourages candidates to stay in school and graduate. Seniors and students with two years or more of college who anticipate early entrance into military service can receive unmatched training in flying and leadership for the years ahead.
WHO MAY APPLY
AGE—Between 19 and 26½ years.
EDUCATION—At least two years of college.
MARITAL STATUS—Single.
PHYSICAL CONDITION—Good, especially eyes, ears, heart, and teeth.
HOW TO QUALIFY
1. Take transcript of college credits and copy of birth certificate to your nearest Air Force Base or Recruiting Station.
2. Appear for physical examination at your nearest Air Base at Government expense.
3. Accomplish Flying Aptitude Tests and enlist for *two years only!*
4. The Selective Service Act awards you a four-month deferment while awaiting class assignment.
5. Immediate assignment to Aviation Cadet Training Classes starting July 19, August 19, October 2, and November 19, 1952.
6. Attend Aviation Cadet Training School for one year—either as Pilot or Aircraft Observer. Get $105 monthly plus food, housing, uniforms, and other benefits.
7. Graduate, win your wings. Commissioned second lieutenant, begin earning $5,000 a year! Receive $250 uniform allowance, 30-day leave with pay.
WHERE To Get More Details
Visit your nearest U. S. Air Force Base or U. S. Army—U. S. Air Force Recruiting Station or write direct to Aviation Cadet, Headquarters, U. S. Air Force, Washington 25, D. C.
U.S. AIR FORCE

Student Art Guild Presents
An International Award Winner
Robert Flaherty's
"Man of Aran"
Gold Cup — Venice Exposition
Best Film of Year — British Film Critics
Academy Award Winner
Charles Chaplin in
The Cure
The Immigrant
The Vagabond
Friday, May 9
8:00 p.m.
Shambaugh Lecture Room
Admission 40c