On the Inside

Kefauver Prob Moves . . . Page 2

All IDPA State Team . . . Page 4

SUI Vocation Conference . . . Page 5

The Daily Iowan

Est. 1868 — AP Leased Wire, AP Wirephoto, UP Leased Wire — Five Cents

Iowa City, Iowa, Saturday, April 7, 1951 — Vol. 85, No. 156

The Weather

Showers, windy and cooler today. Clearing and warmer Sunday. High today, 46-52; low, 30-35. High Friday, 53; low, 46.

Committee Slashes Budget 43 Percent

(From the Wire Services)

WASHINGTON — The house appropriations committee ordered a whopping 43 percent cut in a $843,463,569 administration spending program Friday because the nation's economy can stand "only so much borrowing and that maximum is not too far away."

Veteran committee members said that never before in their memory had the committee slashed so deeply on a major bill. The bill is still subject to house and senate action, which will determine the final extent of the reduction.

For several activities, such as the Voice of America and the civil defense administration, the committee slash was even deeper than 43 percent. The "voice" was chopped 90 percent, getting $9,533,939 of the $97-million it sought, while the civil defense administration took a 54 percent cut. It was alloted $186,750,000 instead of the $403-million it asked.

The bills's total of $478,586,368 was $364,877,211 less than the total requested by President Truman.

The money is for use during the three remaining months of the Present fiscal year.

The committee said it is weary of providing money for the ever-increasing activities of the federal government, many of them in the guise of "national defense" items. It accused federal agencies of cooperating in the defense effort only if they can continue "normal activities."

House debate on the bill is slated to start Monday.

In a formal report accompanying the bill, the committee sharply rebuked executive agencies for seeking more money and more personnel.

Pope Asks End Of Arms Race

VATICAN CITY (AP)—Pope Pius XII said Friday a federated world organiaztion must be created to end a ruinous armaments race.

He warned that founding such an organization on wrong principles would make it vulnerable to the "mortal germs of mechanical unitarianism."

The Pope made his statement to 25 delegates to the fourth congress of the world movement for World Federal Government gathered here from 12 nations, including the United States.

The Pontiff said an organization such as that sponsored by the organization must be created "if for no other reason than to put an end to an armament race that — after dozens of years — would leave the peoples ruined and exhausted from pure loss."

House Set to Vote On Draft-UMT Bill

WASHINGTON (AP) — Hoouse leaders claimed Friday that passage of the draft bill has been "assured" by drastic concessions made to opponents of its universal military training features.

But Rep. Graham Barden (D-N.C.) who is leading a drive to knock UMT out of the measure entirely, said the leaders were "just whistling in the dark."

The rival victory claims were made as the house wound up four days of general debate on the controversial preparedness bill. Voting on a flood of amendments will begin next Tuesday.

As brought to the floor by Chairman Carl Vinson (D-Ga.) of the house armed services committee, the bill would lower the draft age from 19 to 18½ and extend the service term for inductees from 21 to 26 months It would set up a permant UMT system to go into effect after the present emergency cases.

The original administration-backed bill called for a national training commission to decide when UMT would go into effect. The commission's plans would have prevailed unless congress vetoed them.

The sweeping concessions which Vinson made Thursday provide that the commission must present its plan to congress, which could then approve, revise them, or reject them. The key change is that congress would have to take affirmative action—pass a bill — befort UMT could begin.

Some UMT supporters said the concessions were so sharp that they left little of UMT in the bill except its name.

Ugliest Man —

Candidate Deadline

★ ★ ★

Today is the deadline for entering your organization in the all-university carnival.

Co-chairmen for the carnival, Joy Wilson, A4, Otumwa and Bob Kramer, A4, White Plains, N.Y., said Friday that any SUI units wishing to participate in the carnival will have until noon today to enter.

Name Organization

Units should report the name of its organization and representative to the office of student affairs, room 111, University hall.

A meeting will be held for all unit representatives at 1:30 p.m., to day in 221-A Schaeffer hall.

The entrance fee for each organization is $7.50. No public address systems nor gambling will be allowed at the carnival.

Another deadline is approaching. Nominations for candidates in the first annual Ugly Man contest, sponsored by the Alpha Phi Omega, national service fraternity, must be in the mail not later than midnight, Tuesday.

To Chairman

For qualification, two pictures of the nominee (5" x 7") and a letter of application must be submitted to the chairman, Alpha Phi Omega, Ugly Man contest, Iowa Memorial Union, Iowa City.

Voting will take place in the Iowa Union, between Wednesday, April 18 and Saturday, April 21. The winner of the contest will be presented a trophy at the all-university carnival.

Sponsored by the Mortar Board and Omicron Delta Kappa, the carnival will open in the SUI fieldhouse at 7 p.m., Saturday, April 21.

World Situation at a Glance

HONG KONG — Chinese Communists have been rushing a large airfield construction program in Manchuria to be completed "in time for the spring push," according to foreign trade sources here.

MOSCOW — Russian radio denies that Soviet troops are massing in Manchuria as hinted this week by U.S. House Speaker Sam Rayburn (D-Texas).

LONDON — Moscow radio announces that French professor Frederick Joliot Curie, Dr. Hewlett Johnson, the "Red Dean" of Canterbury, England, and two Americans have been awarded Stalin International Peace prizes. Americans are the Rev. Arthur Moulton and Mrs. Eugenie Cotton — not further identified.

BELGRADE — Premier Tito's Communist politburo abolishes 16 federal bureaus and transfers their functions to the governments of the seven member republics in the country. Move is step to decentralize Yugoslavia's economy and place responsibility for production squarely on the shoulders of the republics.

KOREAN FRONT — Chinese Reds break contact with advancing Allies on west central front and retreat under heavy artillery and mortar fire. Airforce damages five Russian-made MIG jets when 30 attack 12 U.S. Sabre jets.

UNITED NATIONS — Secretary-General Trygve Lie says UN must fight with all the force it can safely commit in Korea until other side signals it is willing to negotiate cease-fire. Lie does not expect World War III now.

WASHINGTON — Britain and U.S. reported sharply split over proposed statement by President Truman on Korean war aims and peace hopes. British foreign office denies any split.

TEL AVIV — Premier of Israel David Ben-Gurion says "We have no intention of waging war against Syria," but neither the Syrians nor the UN will be permitted to block Israeli development work in demilitarized border zones.

LONDON — A left wing Laborite, Will Nally, speaking in House of Commons accuses MacArthur of irrseponsibility and asks house to say it has no confidence in MacAarthur as leader of UN forces in Korea. House declines

Judge Says Collazo Dies October 21

(From the Wire Services)

WASHINGTON — Oscar Collazo, the fiery little Peurto Rican who tried to assassinate President Truman last fall, was sentenced Friday to die in the electric chair Oct. 26,

Federal Judge T. Alan Goldsborough imposed the sentence, which was mandatory under District of Columbia law after Collazo was found guilty of slaying Pvt. Leslie Coffelt during an attempt to assassinate the President in his Blair House residence last Nov. 1.

Collazo's lawyers have announced they plan to appeal the verdict.

Given the customary chance to have his say before sentence was pronounced, the 37-year-old Collazo cried:

"Anything that I have done I did for the liberty of my country. I insist, even unto the end, that we have a right to be free."

"I did not come here to plead for my life," he continued in a low voice. "I came here to plead for the cause of liberty and of freedom."

Then, with his voice rising in pitch as he went on, Collazo said:

"I know the American government has got the power to kill me. But it can't kill the ideas I die for."

The slightly-built revolutionary turned to the half-empty courtroom and gestured at the spectators.

"Thousands of Puerto Ricans are fighting in Korea for the freedom of other nations," he said. "Where is the freedom of Puerto Rico?"

Goldsborough told Collazo he is "very sorry" for him as an individual, and believes he is "sincere," but he said there is no doubt but that Collazo is "guilty, not only legally, but morally in every respect, of murder in the first degree."

"You have killed a man who never did anybody any harm and was simply doing his duty," the judge declared.

Collazo stood unflinching, a frozen smile on his lips, as Goldsborough sentenced him to die on Oct. 26 — a date set far in advance to allow for the inevitable appeals to higher courts.

Departing from local court custom, Goldsborough concluded the sentencing with the words:

"May God, in His infinite goodness, have mercy on your soul."

Mac's Latest Words Raise Another Storm

(From the Wire Services)

WASHINGTON — General MacArthur's statment that "it is in Asia, not Europe, where the Communist conspirators have elected to make their play for global conquest," raised a storm in both Washington and London Friday.

The statement was contained in a letter revealed Thursday by house Republican leader Joseph W. Martin Jr. (Mass.). In the letter, MacArthur agreed that assaults by the 800,000 strong Nationalist army on the Chinese mainland might be in order to help win the Korean war.

Republicans in congress generally rallied around the General's stand, and renewed their demands that Mr. Truman "untie MacArthur's hands" and let him fight Communist China as he sees fit.

But when reporters asked whether Mr. Truman had changed his policy of "neutralizing" Chiang's forces on Formosa, White House spokesmen said no.

In London the reaction took a different turn.

A Labor member of parliament offered a motion of "no confidence" in MacArthur as the UN commander in Korea. The motion deplores "the continued refusal of the General to refrain from reckless and irresponsible participation in political controversies."

Meanwhile, MacArthur has cabled from Tokyo that the demobilization of 120,000 South Korean reserves "involves basic political decisions beyond my control." He also blames the "political decisions" for the failure to provide arms for 400,000 South Korean draftees.

RFC PLAN REJECTED

WASHINGTON (AP) — House committee turned thumbs down Friday on President Truman's plan to revamp the Reconstruction Finance Corporation.

(AP Wirephoto)

Mourning the Loss of Freedom

FLYING THE U.S. FLAG AT HALF MAST to mourn the loss Friday of freedom of speech by Argentina's once great newspaper La Prensa, was the way the Indianapolis News-Star warned of the danger of government control of the free press.

American Free Press Mourns for La Prensa

(From the Wire Services)

The free press paid homage to La Prensa Friday.

All across the United States flags were flown at half staff to mark the passing of the famous Buenos Aires newspaper, closed after a long struggle with the Argentine regime of General Peron.

Newspapers in many cities published editorials extolling La Prensa, and radio stations joined the observance with brief programs on the air.

Started in D.C.

The movement was started by the national press club in Washington. It reached as far as Santiago, Chile and Rio De Janeiro, Brazil. In Santiago the newspapers El Mercurio and La Nacion expressed their adherence to a day of mourning.

Several Rio papers, the Brazilian Press Association and Rio's Newsmen's Union flew flags at half staff and some papers carried black borders on page one.

In Buenos Aires scant attention was paid to the international demonstration. Most government papers ignored it.

All public buildings and newspaper plants in Indianapolis lowered their flags. Editorials were published by the Louisville Courier Journal and the Times.

At Half Staff

The flags of Milwaukee papers flew at half staff.

In New York, many newspapers joined the rites and the magazine Newsweek flew both the American and Argentine flags at half staff.

The Chicago Daily News said in an editorial that "an unfettered press is one of the most precious heritages of a free people."

The Chicago Tribune and Washington Times-Herald said "The degradation of the once free newspaper is now almost complete" since "mouthpieces of the dictatorship say that La Prensa again will publish—under new management and with a tone pleasing to the usurper."

The Minneapolis Tribune said editorially that the memory of La Prensa "will be a powerful incentive to re-create a political climate" in which the newspaper again can publish. Radio station WCCO in Minneapolis flew its flag at half staff.

Lectures on Marriage To Open Here Sunday

The Rev. Robert J. Welch, assistant pastor of the St. Thomas More chapel, will speak on "The Ideals of Christian Marriage" at 5 p.m. Sunday in the Catholic student center.

This is the first in a series of four talks on the general theme of "Marriage and Family Life" sponsored by the SUI Newman club being held in the Catholic student center.

Red Forces Continue Northward Withdrawal

Bondsman May Return Rutledge Body to Iowa

OMAHA (AP) — L. S. (Bob) Cornett, Omaha bondsman who arranged the $40,000 appeal bond of Dr. Robert C. Rutledge Jr., said he will return the body of Dr. Rutledge to Iowa if the court requests it.

Dr. Rutledge ended his life Thursday by attaching a hose to an exhaust pipe and inhaling carbon monoxide fumes inside his tightly closed car. Wednesday the Iowa supreme court turned down his appeal from a 70-year prison sentence for the murder of Byron C. Hattman of St. Louis.

$200,000 Collateral

Cornett said Dr. Rutledge's bond was secured by collateral of about $200,000 provided by Mrs. Laura Rogers of Sioux City, Ia.,

MRS. RUTLEDGE RUTLEDGE

but he said his firm would be "liable for the $40,000 if the bond is forfeited."

"I don't think it should be," he said. "They have the man's life. What more should they want?"

In Des Moines Iowa Attorney General Robert L. Larson said a court decision undoubtedly will be necessary to determine whether the bond posted for Rutledge should be forfeited.

Search Law Books

The Iowa attorney general's office hunted through the law books in attempting to determine just what should be done with a bond when the bonded person commits suicide.

Any action on the Rutledge bond probably would be started in Linn county, where Rutledge was convicted.

Says TV Increases Newspaper Interest

INDIANAPOLIS (AP) — Basil L. Walters, executive editor of the Knight newspapers, said Friday that television is increasing the interest in newspaper reading rather than stifling it.

He told the Hoosier state press association in its 17th annual meeting that TV was whetting the appetite of the public for interpretive reporting.

Walters said that newspapers and television, working together, will stir the public to a more active concern about the government.

Turned U.S. Witness On Rosenbergs; Atom Spy Gets 15 Years

(From the Wire Services)

NEW YORK — Atom spy David Greenglass, who helped doom his sister and her husband to death, got off Friday with a 15 year prison sentence.

It was his reward for key testimony with which the government convicted higher-ups in an international wartime ring of Russian-bossed spies.

Death was Possible

Greenglass could have gotten the death penalty or inprisonment for 30 years. He will be eligible for parole in five years. If he is not paroled, he could accumulate time off for good behavior and gain release in 10 years.

Federal Judge Irving Kaufman said he wanted to deal more harshly with Greenglass. But he said he was fixing the lighter sentence in the hope other American traitors might step forward and atone for their sins.

Greenglass' wife, Ruth, an integral part of the Russian spy ring, was named as a co-conspirator. But she was not named as a co-defendant. The defense charged that Greenglass had made a "deal"—save his wife and he would turn on his sister.

Appeal Filed

Thursday the same judge sentenced Julius Rosenberg and his wife, Ethel, to die for their part in the wartime spy plot.

It was the first time an American - born spy ever had been sentenced to death in a civil courtrood.

Attorneys for the Rosenbergs filed an appeal from the guilty verdict and death sentence during the day with the U.S. circuit court of appeals.

The action probably will delay their execution, scheduled by the court of the week of May 21.

State Square Dance Tonight at SUI Gym

More than 75 square dancers will "tromp the floor" of the women's gymnasium tonight at a festival for college square dance groups from the state of Iowa.

Sponsored by the Hick Hawks, SUI square dancing club, the "hoedown" will include groups from Iowa Weslyan college, Mt. Pleasant; Iowa State college; Ames; Marycrest college, Davenport; Upper Iowa university, Fayette, and Grinnell college of Grinnell.

Although the groups are sponsored by colleges they are not limited to college students, and all of them have members from town clubs.

After an afternoon session devoted to instruction in "squares" and "breaks," the festival will close with a huge "Rip 'n' Snort" dance of mass square dancing. A caller from each of the six schools will call three dances to the music of the Hick Hawks band.

Indict Cohen for Income Tax Evasion

LOS ANGELES (AP) — Mickey Cohen's troubles mounted Friday as a U.S. grand jury indicted him on charges of evading taxes on a quarter of a million dollars income in three years.

Indicted with Cohen, because she signed the joint income tax returns, was his attractive wife, Lavonne. Cohen, if convicted, faces up to 20 years in prison and $40,000 in fines; his wife 15 years and $30,000.

Both were named in five counts charging tax evasion, but a sixth alleged that Cohen gave false and fraudulent information to a treasury department agent last January.

General Dean's Helmet Liner May Be Found

(From the Wire Services)

TOKYO (SATURDAY) — Red forces stole away northward to avoid battle with Allied troops forging ahead today on the central and eastern fronts in North Korea.

UN forces were puzzled as to whether the Communist Chinese and Koreans were up to some tactical trick or were forced to retreat.

Elements of a sixth American division and a fourth South Korean division pushed across the 38th parallel and other forces moved ahead with caution to avoid thick minefields and booby traps.

There are now 10 Allied divisions and a British commonwealth brigade in North Korea. The UN bridgehead north of the line is now about 42 miles wide and extends up to 16 miles north of the parallel.

While the ground forces were moving ahead north of 38, a delayed dispatch from Taejon reported a two-starred helmet-liner, broken in two by a bullet hole, has been found in the area where Maj. Gen. William F. Dean disapeared last July during the first Communist drive south in Korea.

The helmet-liner was marked with the insigna of the U.S. 24th division. General Dean, commander of the division, was last reported seen shortly after the fall of Taejon to the North Koreans.

UN naval forces, operating off both east and west Korean coasts, pummeled Red supply ports. Ships of Task Force 95 carried the day and night naval siege of Songjin on the northeast coast through its 30th consecutive day.

At Wonsan a group of destroyers bombarded a concentration of 100 Red vehicles and destroyed 30 of them. Several others were damaged.

The airforce reported five Russian-made MIG jets were damaged when 30 of them picked a fight with 12 U. S. Sabre jets on Thursday. Again it was an in-and-out performance. Only one flight of jets appeared across the border Friday, and soon fled.

City Health Chief Refuses to Name City Food Violator

Dr. F. D. Fitzpatrick, city health physician, said Friday he would not release the name of the Iowa City business establishment that refuses to comply with the state sanitary code.

The name of a violating establishment will be released to the general public only if the case is brought to police court and the court upholds the charge of violation, he said.

Monday Fitzpatrick said the establishment has given the city health department constant trouble.

"The purpose of the health board is to enforce the sanitary regulations," Dr. Fitzpatrick declared Friday. However, the method of such regulation is through police court.

A charge of violation would presumably be based on information gathered by a city health inspector and supported by the testimony of witnesses.

Dr. Fitzpatrick added that it is the hope of the board of health that the violation will be corrected on hte part of the establishment itself.

April Showers Soak City Friday

Cloudy, grey, spring skies Friday soaked Iowa City with .98 of an inch of rain. And more rain was predicted for today.

The rain, coming after three balmy spring days, had little effect on the Iowa river, which is still receding slowly.

Today's high is expected to be about 50, compared to 53 for Friday, but the low will be near freezing. Friday's low was 46

The Duke Brings Music to SUI

(Daily Iowan Photo)

"WE LOVE YOU MADLY," said The Duke, and the applause of two packed houses at the Ellington concerts Friday night in Iowa Union echoed his words. The Duke and his jazz orchestra pleased the crowd which often broke into spontaneous applause following highlights of such favorites as "The Mooche," "Take the 'A' Train," "Harlem," "Old Man River," and Drummer Louis Bellson's percussion solo, "Skin Deep."

The Daily Iowan

SATURDAY, APRIL 7, 1951

Published daily except Monday by Student Publications, Inc., 126 Iowa Ave., Iowa City, Iowa. Entered as second class mail matter at the postoffice at Iowa City, Iowa, under the act of congress of March 2, 1879.

MEMBER AUDIT BUREAU OF CIRCULATIONS

Two leased wire services. (AP) and (UP)

MEMBER OF THE ASSOCIATED PRESS
The Associated Press is entitled exclusively to the use for republication of all the local news printed in this newspaper as well as all AP news dispatches.

CALL 8-2151 if you do not receive your Daily Iowan by 7:00 a.m. Makegood service is given on all service errors reported by 9:30 a.m. The Daily Iowan Circulation Department, in the rear of Old Journalism Building, Dubuque and Iowa streets, is open from 4:30 a.m. to 12 noon and from 1:00 p.m. to 5:00 p.m. daily except Sunday. Sunday hours: 4:30 a.m. to 10:00 a.m.

Subscription rates—by carrier in Iowa City, 20 cents weekly or $7 per year in advance; six months, $3.65; three months, $1.90. By mail in Iowa, $7.50 per year; six months, $3.90; three months, $2.00; All other mail subscriptions $8 per year; six months, $4.25; three months $2.25.

Fred M. Pownall, Publisher

DAILY IOWAN EDITORIAL STAFF
Editor ..... Joseph V. Brown
Managing Editor ..... Glenn C. Urban
News Editor ..... Mart Bailey
Asst. News Editor ... Richard Jackman
Assistant News Editor .... Don Steffen
City Editor ..... Murray Seeger
Assistant City Editor ..... Bill Miller
Sports Editor .... Hobert Duncan Jr.
Society Editor ..... Nancy Fisk
Chief Photographer ..... Carl Turk
Wirephoto Technician .... Jim Forney
Editorial Assistant ..... Bob Ross

DAILY IOWAN ADVERTISING STAFF
Business Manager ... Marshall B. Nelson
Asst. Business Manager ... Rex Weitzell
Classified Manager .... Greta Grossman
Nat'l. Adv. Manager ..... Emil Vohaska

DAILY IOWAN CIRCULATION STAFF
Circulation Manager .... Charles Dorroh
Ass't. Circulation Mgr ..... Robert Hess

editorials

SUI's Spring Carnival Season —

Spring is wending its slow way to Iowa City and with it comes the carnival season with all its sawdust, noise and confusion.

SUI's own campus carnival will arrive in full dress with the season April 21. The committee in charge of the event has started the planning and will meet with all sponsors today at 1:30 p.m. in 221A Schaeffer hall.

Through some mix-up, not all campus organizations received direct invitations to enter booths in this year's carnival, and as a result, the committee has had to extend the deadline for applying for space.

Any SUI group that wishes to participate in this year's affair has until today's meeting to notify the committee. The groups should describe their projected booths and identify themselves.

In the past, the carnival has been a happy affair with most campus groups working their members to the bone to outdo their competitors. Between 2,000 and 4,000 persons have attended each of the carnivals in the last few years.

Special features of this year's carnival will include an "Ugly Man Contest" sponsored by Alpha Phi Omega, national service fraternity, and the "Pica Sun," a comic newspaper published by Theta Sigma Phi, professional journalistic fraternity for women.

The UMOC contest is a new thing for SUI but is a popular event on many other campuses. Any campus unit can enter any male student or faculty member as its candidate and use almost any means to get him elected. Tuesday is the deadline for applications.

The "Pica Sun" is a lampoon of students and faculty, and has been a popular feature of the carnival since its beginning. The editors promise this year's edition will maintain the standards of the previous issues.

All in all, April 21 promises to be an enjoyable night for all.

Next Debate to Center On Korean Measures

By The Associated Press

No sooner has the "great debate" over American military policy in Europe come to an end, or at least to one climax, than another is begun over Korea.

The latest is double barrelled, involving the degree in which the Far East fighting threatens a general war, and American policy in general toward China.

Speaker Rayburn evaluated the Korean fighting as a serious threat of World War III. President Truman followed up by saying that the threat was as serious as it has been in the past four years. Which, depending on your point of view, can be interpreted as meaning the danger has reached a new peak similar to that during the 1948 Berlin blockade, or that things are as they have been all the time.

House Republican Leader Joseph Martin lit the fire under the military angle, and the relative importance of the European and Eastern theaters, by publication of a letter from General MacArthur expressing a desire for use of Chiang Kai-shek's Formosa forces against the Chinese Communists and claiming that the war in Korea was really a part of World War III, a war for Europe now being fought without too much cooperation from Europe.

The state department has several reasons for not wanting Chiang to come into the fight. His forces would require a lot of equipment needed elsewhere, they are trained for the defense of Formosa, they might not be too much help anyway. (Washington has a broad distrust of Nationalist Chinese military leadership in general). In the background is the long range goal of ultimately weaning China back from Bolshevism.

On the other side is the argument that there is a war with Communist China, and that in war you use all the force available; that Chiang should be used for whatever his forces may be worth in battle, which is bound to be something.

As for how seriously Korea affects the possibilities of World War III, there is also wide difference of opinion, all of which is largely guesswork, since it depends on the Kremlin. If Russia is determined to throw the Allied forces out of Korea, then it begins to look very much like she will have to intervene more directly.

Most observers look at air bases in Manchuria and the Russian maritime provinces in this connection. And at Vladivostok, a great transit center for Chinese war supplies. In the new Communist offensive now expected, heavy aerial support will be needed, and if it is to be very extensive it is believed Russian pilots as well as Russian-made planes will have to be used.

But the United States does not intend to stand and take heavy aerial assault either by Chinese or Russian pilots. It is practically certain to bring Allied retaliation in the form of attacks on Chinese bases, whether operated by Chinese, Russians or whatnot. In that there does lie a real danger of spreading the Korean war into a general conflict. And pending revelation of what is going to happen, that is probably why the U.S. has refused to go along with the British idea that now is the time for a new direct peace effort.

Military Intelligence 'Dangerously Weak,' Bradley Charges

NEW YORK (AP)— Army intelligence — one of the great controversial question-marks of the Korean campaign — was a dangerous weakness of the American armies in World War II, Gen. Omar N. Bradley has disclosed.

A condensed version of Bradley's book, "The War America Fought," about the war is being run in Life magazine. Bradley, now chairman of the joint chiefs of staff, wrote:

"The American army's long neglect of intelligence training was soon reflected by the ineptness of our initial undertakings. Instead of grooming qualified officers for intelligence assignments, we rotated them through conventional duty tours, making correspondingly little use of their special talents.

"Misfits frequently found themselves assigned to intelligence duties. And in some stations, G-2 (intelligence) became a dumping ground for officers ill-suited to line command."

Bradley does not report, in his first installment, whether the system responsible for poor intelligence has been altered even today.

The question rose to plague the army in December, 1944, when Von Rundstedt smashed the American lines with a drive through the Ardennes mountains, ending in "the battle of the bulge."

And it was uppermost in the minds of Americans last November, when a giant Chinese army —apparently assembled unknown to intelligence—swarmed out of the mountains in Korea and turned a victory-march into a stunning retreat.

U.S.-Spanish Deal On Arms for Bases Unofficially Expected

MADRID, SPAIN (AP) — Spain hopes eventually to conclude a bases-for-arms military agreement with the United States, although she has received no official U.S. encouragement so far, it was reported Friday.

Informed sources said Spain would not enter the Atlantic pact — even if she were asked — because Spanish officials are not willing to send any sizeable force out of the country at he present time.

However, Spanish Chief of State Francisco Franco would be willing to consider either a direct alliance with the U.S. or a three-way pact including Portugal, these sources said.

It was reported some time ago that Franco proposed such an alliance to U.S. Ambassador Stanton Griffis when the latter presented his credentials March 14. The Spanish government said these reports were "completely unfounded."

Informed sources here said the government denial was true as far as it went — that Franco made no specific proposals to Griffis.

However, they said, the chief of state referred informally to "the possibility of discussing" either a direct military alliance or a triangular pact.

The sources said that Griffis did not encourage discussion of either type of alliance, and the subject was dropped.

They said the U.S. does not favor any form of alliance with Spain just now, for fear that leftwing British and French opposition to the Franco regime would split the West European defense front.

The sources added, however, that the U.S. eventually may conclude some kind of direct arrangement with Spain despite British and French opposition.

They said U.S. officials are convinced that Spain is needed for Western defense and that some arrangement must be worked out to secure Spain's strategic bases for the west.

Letters to the Editor

(Readers are invited to express opinion in Letters to the Editor. All letters must include hand written signature and address—typewritten signatures not acceptable. Letters become the property of The Daily Iowan; we reserve the right to edit or withhold letters. We suggest letters be limited to 300 words or less. Opinions expressed do not necessarily represent those of the Daily Iowan.)

Sanitation . . .

TO THE EDITOR:

In a university city such as Iowa City, it is strange, indeed, that many students must regularly risk their health by eating in places which are in only "fair" condition according to the state sanitary code. Not only that, but they must take the chance of patronizing a place which refuses entirely to comply with the code, and others which consistently violate it until each violation is brought to their attention.

According to Wednesday's Iowan, Dr. D. F. Fitzpatrick, Iowa City health physician, did not name the recalcitrant establishment in his semi-annual report to the board of health.

I should like to humbly suggest a new system in Iowa City of assuring restaurant patrons of proper safeguards in the serving and preparation of their food. It is simply this: that each restaurant be regularly inspected both by known health officials and "plain-clothesmen" and be rated by them according to previously decided standards. This rating should then be made known both to the manager and the public by a sticker prominently displayed in the window of each establishment. Health officials may change this rating whenever they see fit, at the same time notifying the manager why the change has been made.

This practice has been used in cities larger than Iowa City, and has been found successful in eliminating sanitary code violations as well as the practice of barely toeing the line. I can see no reason why it should fail here.

Beth Williams, A3

Consistency Plea . . .

TO THE EDITOR:

This letter is being written to you from the viewpoint of a member of a minority group and not from that of any other positions I occupy. I hope, as does the editor of The Daily Iowan, the day will arrive when "Brotherhood" weeks will be as necessary as irrigation on the banks of the Iowa. Since this is your hope, I feel you may contribute toward the realization of this day by greater consistency in policy.

A plea for brotherhood is somewhat negated by a picture of the black-faced comedian which perpetuates the antithesis of brotherhood. A plea for brotherhood is weakened by an article headlined, "Negro Woman Evicted." I doubt that you would headline, "White Woman Evicted," "Short Fat Woman Evicted," "Blue Eyed Woman Evicted;" then, why point up the term Negro? A plea for brotherhood is questioned when you reproduce in your editorial column an editorial from the Prarie View Panther, which expresses in one of its paragraphs the 1951 version of the Uncle Tom. A plea for brotherhood is puzzling when you go to great lengths to convince your readers that members of a minority group received a fair trial in a state where segregation and discrimination constitute the pattern and at the same time completely ignore the crux of the controversy which was the discrepancy in degrees of sentences given to majority group and minority group persons.

No, I do not think your Negro friends have been offended by your pleas for brotherhood, but many Negroes at SUI have been offended and puzzled by the incidents mentioned above.

The Negro sympathizes with the editor of The Daily Iowan who is criticized regardless of his actions, for the Negro finds himself in a similar position. If the Negro doesn't attempt to improve his status, he is ridiculed and reviled; if he attempts to improve his status, he is rebuked and accused of trying to "act like white folks."

You state the staff of The Daily Iowan did not select the panel which started this controversy, thus I apologize for the accusation. I still contend, however that it was poor taste to publish the panel as it is incompatible with the ideals of brotherhood. Last evening, in the Iowa Memorial Union, Miss Pearl Buck stressed that much of our bungling is due not to wilful evil intentions, but to ignorance of the consequences of our actions. Regardless of the reason for the publication of the panel, the result was the same.

G. R. Ragland Jr.
603 S. Capitol street

WSUI PROGRAM CALENDAR

Saturday, April 7, 1951

8:00 a.m. Morning Chapel
8:15 a.m. News
8:30 a.m. Iowa Mornings
8:45 a.m. Saturday Serenade
9:00 a.m. Recorded Interlude
9:02 a.m. Iowa Council for Better Education
9:30 a.m. Saturday Meditations
9:45 a.m. Baker's Dozen
10:15 a.m. Special Production
10:30 a.m. Safety Speaks
10:45 a.m. Health Chats
11:00 a.m. News
11:15 a.m. I S.B. On The Air
11:30 a.m. Recital Hall
12:00 noon Rhythm Rambles
12:30 p.m. News
12:45 p.m. Musical Rainbow
1:00 p.m. Musical Chats
2:00 p.m. KSUI SIGN ON
2:00 p.m. News
2:15 p.m. Operatic Matinee
4:00 p.m. Tea Time Melodies
5:00 p.m. Children's Hour
5:30 p.m. News
5:45 p.m. Sports Time
6:00 p.m. Dinner Hour
6:55 p.m. News
7:00 p.m. Current Comment
7:30 p.m. Legion of Honor
7:45 p.m. Festival of Waltzes
8:00 p.m. KSUI SIGN OFF
8:00 p.m. University of Chicago Round Table
8:30 p.m. Saturday Shadows
9:00 p.m. Campus Shop
10:00 p.m. News
10:15 p.m. SIGN OFF

Super Lubricant

Kurile Agreement Hinges on Treaty

WASHINGTON (AP)—The United States has called for repudiation of the Yalta agreement awarding the strategic Kurile islands and southern Sakhalin to Russia unless Moscow signs the American-drafted Japanese peace treaty.

The Kuriles and Sakhalin, which Russia occupied immediately after the end of the Pacific war, flank Japan to the north and guard the sea approaches to Soviet Siberia.

The 3,000-word treaty text, obtained by the United Press, recognized the wartime award to Russia. But it adds that the Japanese pact "shall not confer any rights, titles or benefits to or upon any state unless and until it signs and ratifies, or adheres, to this treaty."

The draft goes on to say that no Japanese "right, title or interest" shall be "deemed to be diminished or prejudiced by any provision hereof in favor of a state which does not sign" the treaty.

American officials who considered the provisions significant with regard to the islands in question, explained that the pact would not affect other parts of the Yalta agreement in any way.

The treaty draft has been circulated among the Allied nations which fought Japan in World War II, including the Soviet Union. There have been hints of its provisions but they have never been made public officially.

So far Russia has refused to discuss the treaty unless the United States agrees to consult Communist China. This government has made quite plain it has no such intention.

While there is nothing short of force — not now contemplated — that could make Russia relinquish control of Sakhalin and the Kuriles, repudiation of the Yalta agreement would prejudice the Soviet's legal claim to the island in any future negotiations.

The American treaty draft, prepared by special presidential representative John Foster Dulles, would give the U.S. absolute veto power over ratification.

It provides that the treaty cannot go into effect until ratified by a majority of the 13 member nations of the Far East commission, "including the United States of America as the principal occupying power."

The proposed treaty strips Japan of all its prewar possessions but hands back intact all Japanese diplomatic property abroad and bars any further war reparations.

Russia wants further war damages, but the U.S. argues this would only be a drain on American taxpayers whose tax money is helping rebuild Japan.

It contains no bar against Japanese rearmament, stipulating that "the Allied powers recognize that Japan as a sovereign nation possesses what the United Nations charter refers to as the inherent right of individual and collective self-defense."

Japan "may voluntarily enter into collective security arrangements or arrangements participated in by one or more of the Allied powers," the treaty adds.

It is under the terms of this section that the U.S. expects to conclude a mutual defense treaty which will permit the stationing of American land, sea and airforces "in and about Japan," after the treaty is signed and the occupation finished.

Dulles' treaty proposals would give the U.S. trusteeship, under the UN, of a broad swath of former Japanese islands.

Interpreting the News —

Wrangle over Troops Seen Harmful to Unity

By J. M. ROBERTS JR.
AP Foreign Affairs Analyst

President Truman, in his recent statement regarding the final chapters of the "great debate," chose to stress the positive and overlook the negative in the senate's action.

He says the result is notice of a firm stand by the United States in its support of the Atlantic treaty. And that is correct. Americans know that if and when the matter of more troops comes up, the senate wil again go along with the immediate requests of the nation's top military men.

It was not the debate over the actual sending of troops to Europe which took all the enthusiastic spirit out of an important new step in a revolutionary American policy which began with the Marshall plan and has now proceeded through the Atlantic pact, plans for a unified American-European army to defend Western Europe, to the commitment of an additional 100,000 GI's. It was the amendment which expressed the feeling of the senate that Truman was wrong about his powers to deploy troops as he wished and demanding that he come to the senate for approval on each occasion. It was a rebuke to the President in the conduct but not the substance of foreign affairs.

This same thing has been happening for the last several years. As pointed out in this column yesterday, it is the result of traditional jealousy over prerogatives between the legislative and executive branches of the government.

The big trouble is that, whereas the amendment may have little or nothing to do with the eventual number of troops America sends to Europe, it has an important effect on what the Allied governments are trying to achieve, which is enthusiasm and mutual confidence for a program which is by no means given unanimous approval by the European public.

The troop issue is not the only one involved. The senate action tends to weaken the confidence of European governments in the ability of the executive branch of the American government to go through with any commitment which may be negotiated as time goes on. At every conference table the shadow of congress, with its tendency to let domestic politics interfere with foreign affairs, is in the background.

The only safe attitude for the United States to take in these days is that war is approaching—slowly or rapidly depending upon fallible human evaluation of trends which we will reproach ourselves 10 years from now for not seeing more clearing than we do. In that case one of the greatest needs is esprit de corps — enthusiasm for the steps which are to be taken, confidence of success and unity in approach.

PReviews . . . and Postscripts

By JACK LARSEN

The Kefauver Investigation, Etc. —

Ordinarily I am not catapulted into ecstasies by short subjects or so-called documentaries of any kind, as you may recall if you are one of the humble throng which follows the strings of words appearing under the heading of PReviews and Postscripts.

But, as I hinted in my remarks about non-feature "attractions," there are movie items which I do find interesting, or if not interesting at least worthwhile.

Movietone's films of the Kefauver committee's investigation of crime is one of those welcome exceptions. It did not make me ecstatic, but it WAS interesting, worthwhile, AND entertaining.

Starring such pillars of society as Ambassador O'Dwyer, Frank Costello, Frank Erickson and an untalkative guy named "Greasy Thurbs" Guzik, this newsreel account of the much-publicized proceedings features a sensational new actress-comedienne who should go places — if she hasn't already. I refer to Virginia Hill Hauser, who managed to deliver her testimony with more conviction than was apparent in any of the other witnesses answering (or frequently NOT answering) questions while the cameras were grinding.

I'm not quite sure which caused the greater sensation during the committee's investigation: the actual proceedings, or the tremendous public reaction to the televised broadcasts of them.

Since I was not blessed with a TV set for Christmas despite the combined efforts of set-makers and Angelo Patri, and because no receiving set was accessible to me during the hearings, the whole affair was new to me when I saw it on film.

As for the investigating senators themselves, I found myself leaving with a decided admiration for Estes Kefauver himself — a very pleasing experience with regard to a congressman these days!

Since the 53-minute film is available for public screening within two weeks of the session which concluded the battery of hearings, it's to be expected that the editing was a hasty job. Continuity is ragged and a feeling of palpable accomplishment by the committee is not quite transmitted. But the emphasis is on the drama inherent in the hearings, the same drama which made the investigation a hit on TV.

Reason for wide public interest soon became apparent to me: Didn't I sit for nearly an hour without squirming once from boredom, without envisioning myself in the lobby puffing a Chesterfield?

PAYMENTS TO START

LONDON (AP) —The British Labor government is planning to start repayment of the American loan at the end of this year.

official daily BULLETIN

SATURDAY, APRIL 7, 1951 VOL. XXVII, NO. 156

UNIVERSITY CALENDAR

UNIVERSITY CALENDAR items are scheduled in the President's office, Old Capitol

Saturday, April 7

2:00 p.m. — Baseball: Luther college here, Iowa diamond.

3:30 p.m. and 7:30 p.m. — College Hoe-Down, intercollegiate square dance festival, women's gymnasium.

8:00 p.m. — Art guild movies, two German films, "Tartuffe the Hypocrite," and "The Wizards Apprentice," art auditorium.

8:30 p.m. — Greek week pavement dance, fieldhouse tennis courts.

Monday, April 9

4:10 p.m. — Medical college lecture, Dr. M. A. Blankenhorn, "Persistent Problems of Pneumonia," Medical Amphitheater.

8:00 p.m. — Humanities society, Prof. Setton, University of Pennsylvania, "Byzantine Society and Agriculture," senate chamber, Old Capitol.

Tuesday, April 10

8:00 p.m. — Concert by Minneapolis Symphony orchestra, Iowa Union.

4:00 p.m. — Meeting, University council, house chamber, Old Capitol.

6:15 p.m. — Triangle club picnic supper, Iowa Union.

Wednesday, April 11

2:30 p.m. and 8:00 p.m. — Concert by Minneapolis Symphony orchestra, Iowa Union.

4:30 p.m. — Vesper service, Muriel Lester, senate chamber, Old Capitol.

8:00 p.m. — University play, "Major Barbara," theater.

Thursday, April 12

All day and evening — Vocational conference sponsored by UWA, Old Capitol.

12:30 noon — University club, luncheon and program, Iowa Union.

8:00 p.m. — University play, "Major Barbara," theater.

Friday, April 13

All day — Vocational conference sponsored by UWA, Old Capitol.

3:30 p.m. — Baseball: Illinois here, Iowa diamond.

8:00 p.m. — University play, "Major Barbara," theater.

(For information regarding dates beyond this schedule, see reservations in the office of the President, Old Capitol.)

GENERAL NOTICES

GENERAL NOTICES should be deposited with the city editor of The Daily Iowan in the newsroom in East hall. Notices must be submitted by 2 p.m. the day preceding first publication; they will NOT be accepted by phone, and must be TYPED OR LEGIBLY WRITTEN and SIGNED by a responsible person.

YOUNG PROGRESSIVES will show Eisenstein's "Ten Days That Shook the World" and a film short, "Ballet Russe" at 3 and 8 p.m. Saturday in the chemistry auditorium. Admission by season ticket or 40 cents.

HUMANITIES SOCIETY will present Prof. Kenneth M. on "Byzantine Society and Agriculture," at 8:00 p.m. Monday in the senate chamber of old capitol.

PHYSICS COLLOQUIUM will present Prof. D. C. Peaslee, of the Washington university, in a lecture, "Gamma Ray Induced Nuclear Reactions" at 4:30 p.m. Monday in room 301 of the physics building.

ART GUILD MOVIES, "Tartuffe the Hypocrite," with Emil Jennings, who was in "The Blue Angel," and "The Wizard's Apprentice," based on "The Sorcerer's Apprentice" by Goethe — both are German movies. Saturday at 8 p.m. in the art building auditorium.

PROF. JOHN KNOWLTON lecture entitled "Gustave Doree, the Gaslight Michelangelo," at 8 p.m. Thursday in the art auditorium.

MARKETING CLUB will visit the Amana Refrigeration company Thursday. All club members and marketing majors interested should sign up in room 209, university hall, before 4:30 p.m. Tuesday.

NEWMAN CLUB will meet at 5 p.m. Sunday at the Catholic Student center. The Rev. Robert J. Welch will speak on "The Ideals of Christian Marriage." A buffet supper will follow the meeting.

UNIVERSITY WOMEN'S Association installation luncheon will be held Saturday at 12:30 p.m. in the Iowa Union. All UWA council members invited.

ALL STUDENTS ENROLLED in the program of foreign studies should report to Prof. Erich Funke, 106 Schaeffer hall, April 9 to 14. Hours for the meetings are 9:30 to 10:30 a.m. or 11:30 to 12:00 or by special appointment. The important problems of the course and the certificate to be granted will be discussed.

A. PH. A. student branch of the college of pharmacy will meet at 7:30 p.m. Tuesday in the chemistry building auditorium. A 30-minute movie by the Upjohn Pharmaceutical company will be shown. All members and guests are invited to attend.

CHURCH CALENDAR

BETHANY BAPTIST CHUDCH
Community Building
The Rev. Leonard Thompson, pastor

Sunday, 9:30 a.m. Sunday school; 10:45 a.m., Worship, instrumental trio. Sermon: "God's Plan for Revival"; 6:30 p.m., Youth service; 7:30 p.m. Evening service. Sermon: "For Whom Christ Died."

Wednesday, 7:30 p.m. Midweek Bible study and prayer hour in the Merle Roth home, 531 N. Center street.

ST. PAUL'S LUTHERAN CHAPEL
(Missouri Synod)
Jefferson and Gilbert streets
The Rev. John F. Choltz, pastor

Sunday, 8:30 a.m. Divine worship; 9:30 a.m. Sunday school and Bible class; 10:30 a.m., Divine worship. Topic: "The Master's Friends."

Monday, 8 p.m., Church Membership class.

Tuesday, 8 p.m., Ladies Aid with hostesses, Lida Brender and Helen Connelly.

Saturday, 9:30 a.m., Children's Catechism class.

FIRST PRESBYTERIAN CHURCH
Market and Clinton streets
The Rev. P. Hewison Pollock, pastor

Sunday, 9:30 a.m. Church school; 10:45 Worship, Sermon: "Worship, and Bow Down," and congregational meeting immediately after the service; 5 p.m. Westminster vespers. Arthur Lambert will speak on "A Christian in Japan." Jack Dilley is the worship leader. Fellowship supper and fun-singing.

FIRST BAPTIST CHURCH
Burlington and Clinton streets
The Rev. Elmer E. Dierks, pastor
The Rev. Leonard M. Sizer, associate pastor

Sunday, 9:30 a.m. Church school and class for college students at the Roger Williams house; 10:30 a.m. Worship, the choir will sing "Praise Ye The Lord" with a solo by Laird Addis, "Bless Us O Lord" and the sermon: "Returning a Borrowed Responsibility" by the Rev. Mr. Sizer; 5 p.m., Judson fellowship will meet at Judson house for supper and the Roger Williams fellowship supper; 6 p.m. Roger Williams vespers with Mrs. George Carson leading the devotions and Mrs. E. T. Hubbard reviewing "White Witch Doctor"; 6:15 p.m. The Sunday Evening club will meet at the home of Mr. and Mrs. Herman Plate, 711 Kirkwood avenue.

Tuesday, 7:30 p.m. The Sunday school cabinet will meet at the home of Mr. and Mrs Laird C. Addis, 1012 E. Fairchild street.

FIRST CHURCH OF CHRIST, SCIENTIST
722 E. College street

Sunday, 9:45 a.m. Sunday school; 11 a.m., Lesson-Sermon: "Unreality." A nursery with an attendant in charge is maintained for the convenience of parents with small children.

Wednesday, 8 p.m., Testimonial meeting.

A reading room is open to the public at 25½ E. Washington street daily (except Sunday and legal holidays) 10 a.m. to 5 p.m. Also Thursday 7 to 9 p.m.

TRINITY EPISCOPAL CHURCH
Gilbert and College street
The Rev. Harold F. McGee, pastor

Sunday, 8 a.m., Holy Communion; 9:15 a.m. Church school; 9:45 a.m. Dr. Carpenter's class in Christian Teachings; 10:45 a.m. Holy Communion and Sermon by the Rev. James Dew-Brittain of Des Moines; 5 p.m. Evening prayer and Sermon which will be delivered by Clyde Griffin; 6 p.m., Canterbury club supper.

Wednesday, 12 non, Altar Guild Luncheon.

FIRST METHODIST CHURCH
Jefferson and Dubuque streets
Dr. L. L. Dunnington, The Rev. Robert R. Sanks, ministers

Sunday, 9:30 a.m. Church school; 9:30 and 11 a.m., Identical worship services on sermon: "The Strategy for Life"; 5 p.m., Wesley supper club for married and graduate students with Paul Sayre, SUI College of Law, speaking on "Fireside Readings"; 5 p.m., Undergraduate students will be hosts to the Wesley Players from Iowa State Teachers college who will give the program and the movie "This Charming Couple" will be shown 7 p.m., Methodist Youth Fellowship. The Rev. Fernando Laxamano, minister of Methodist church at Oxford, will speak on the mission program.

Wednesday, 1 p.m., Woman's Society of Christian service meeting. Circle 11, Mrs Floyd Housel will be in charge. Mrs. Johnie Shaffer will lead devotions and Miss Aurora Samante will speak on "The Problems of Women in the Philippines"; The Board will meet at 12:30 p.m.

FIRST CHRISTIAN CHURCH
217 Iowa avenue
The Rev. Leon England, minster

Sunday, 9:15 a.m., Sunday school; 10:30 a.m., Worship and Holy Communion with the sermon: "Worship . . . Our Disciplines" with two nurseries provided during the morning worship, one for crib infants and one for pre-school children; 11:30 a.m., Coffee hour. 6 p.m., Bethany fellowship for all single students.

Wednesday, 5 to 7 p.m., CYF for all high school students; 7 p.m. Choir rehearsal.

ST. THOMAS MORE CHAPEL
405 N. Riverside drive
The Rev. Leonard J. Brugman, pastor
The Rev. Robert J. Welch and the Rev. Rev. Walter McEleney, assistant pastors

Sunday masses: 5:45, 7:30, 9, 10 and 11:30 a.m.

Weekday masses: 6:30, 7, 7:30 a.m.

Holy Day masses: 545, 7, 8, 11 a.m. and 12:15 p.m.

Confessions 3:30 to 5 p.m. and 7 to 8:30 p.m. on all Saturdays, days before Holy days and first Fridays; for 20 minutes before the Sunday masses; during the 6:30 and 7:30 a.m. weekday masses

CHURCH OF CHRIST
Conference room 1, Iowa Union

Sunday, 10 a.m. Song service and Holy Communion; 10:30 a.m. Bible study; 11 a.m. Preaching by Brother Wallace Blake.

IOWA CITY MEETING OF FRIENDS
(Independent Quakers)
YMCA clubroom, Iowa Union

Sunday, 9:30 a.m., Everyone is invited to attend.

ST. PATRICK'S CHURCH
224 E. Court street
The Rt. Rev. Msgr. Patrick O'Reilly, pastor, The Rev. Raymond J. Pascha, assistant pastor

Sunday masses: 6:30, 8:30, 9:45 and 11 a.m.

Weekday masses: 7:30 a.m.

Confessions: Saturday 3 to 5:30 p.m. and 8 p.m.

THE REORGANIZED CHURCH OF JESUS CHRIST OF LATTER DAY SAINTS
N. Lobby Conference room Iowa Union
Acting President, Alma Baughman

Sunday, 9:30 a.m., Class discussion; 10:30 a.m. Lockwood Moore, speaker.

ST. MARY'S CATHOLIC CHURCH
Jefferson and Linn streets
The Rt. Rev. Msgr. C. H. Meinberg, pastor, the Rev. J. W. Schmitz, and the Rev. William O. Meyers, assistant pastors

Sunday masses: 6, 7:30, 9, 10:15 and 11:30 a.m.

Weekday masses: 6:30 a.m. in the convent, 7:25 and 8 a.m. in the church.

Confessions: Saturday 2:30 to 5 p.m. and 7 to 7:30 p.m.; weekdays during the 7:25 a.m. masses and after the Novena services.

Novena Thursday at 3 and 7:40 p.m.

ST. WENCESLAUS CHURCH
630 Davenport street
The Rev. Edward W. Neuzil, pastor
The Rev. Joseph Hines, assistant pastor

Sunday masses: 6:30, 8, 10, 11:45 a.m.

Confessions Saturday 3 to 5:30 p.m. and 7 to 8:30 p.m.

Instruction for grade school students Saturday 8:30 a.m.; for high school students Saturday 9 a.m., and for adults Monday and Thursday 7:30 p.m.

ZION LUTHERAN CHURCH
(American Lutheran Conference)
Johnson and Bloomington streets
The Rev. A. C. Proehl, pastor

Sunday, 9:15 a.m. Sunday school; 10:30 a.m., Divine service. Sermon: "Our Spiritual Resurrection" and music by both choirs; 5 p.m., The Lutheran Student association will meet at the church and Prof. G. A. Ragland will speak on "Race Relations."

Monday, 4 p.m., Children's choir rehearsal

Wednesday, 6:45 p.m. Senior choir rehearsal; 7:45 p.m., Student instruction class in church doctrine.

Thursday, 7:30 p.m., Meeting of the Lutheran brotherhood.

Saturday, 11 a.m., Children's choir rehearsal.

CONGREGATIONAL CHURCH
Jefferson and Clinton streets
The Rev. John G. Craig, pastor

Sunday, 9:30 a.m. Church school; 10:45 a.m., College Sunday, sermon: "Those Who Kneel Before the Lord" by Scott S. Libbey; 5 to 8 p.m. Special College Sunday. Tea will be served from 5 to 6 p.m. Ruel Bell will lead vespers. Wayne Jipson will sing. Prof. T. Z. Koo, SUI oriental studies department, will speak on "Christ and Youth." The Pilgrim fellowship is invited to participate.

Monday, 7:30 p.m., The Youth membership class will meet at the church 7:45 p.m., Circle IV of the Women's association will meet at the home of Mrs Mabel Huey, 222 Highland drive. Mrs John G. Craig will present a review of the book, "Helena" by Evelyn Waugh.

Wednesday, 1:30 p.m., Circle I of the Women's Association meets for dessert luncheon at the home of Mrs. J. W. Davis, 425 Grand avenue. Assistant hostesses: Mrs. W. J. B. Boatman and Mrs John G. Craig; 7 p.m., Choir rehearsal at the church.

Saturday, 10:45 a.m. Treble Clef club meeting at the church.

Wednesday, April 17; 9:30 to 4 p.m. The spring meeting of the Davenport association at the Edwards church in Davenport. Reservations for the luncheon should be made before April 15.

UNITARIAN CHURCH
Iowa and Gilbert streets
The Rev. Evans Worthley, pastor

Sunday, 10:30 a.m. Church school 10:45 a.m., "A Great Argument in The Old Testament" will be the theme of the morning.

No Fireside club meeting this week.

THE EVANGELICAL FREE CHURCH OF CORALVILLE
The Rev. E. V. Streed, pastor

Sunday, 9:45 a.m., Sunday school hour 10:50 a.m., Worship with the Rev Douglas Block, giving the sermon; 2:30 p.m., Jail service, 6:45 p.m. Free Church Youth fellowship; 8 p.m., Evening service. John Montgomery will speak.

Monday, 7 p.m., Boy Scouts will meet

Wednesday, 7 p.m. Oakdale service; 8 p.m., Prayer service.

FIRST ENGLISH LUTHERAN CHURCH
Dubuque and Market streets
The Rev. George B. Arbaugh, pastor

Sunday, 8:30 a.m. Matin service; 9:30 Sunday school; 10:45 a.m., Morning worship.

SUI Grad Plays in WAC Band

WAC CPL. KATHERINE G. PHILLIPS, a 1949 graduate of the SUI music department, has been assigned as French horn player with the 14th Army band, the only WAC band in existence, at Fort Lee, Va. While at SUI, Cpl. Phillips was a member of Delta Phi Alpha, honorary German fraternity. She attended Francis Shimer Junior college, Mount Carroll, Ill., before coming here. Cpl. Phillips joined the Army in August 1949 at Des Moines and was assigned to the 14th Army band upon completion of basic training. Her home is Philadelphia, Pa. The WAC band made its debut in a half-hour broadcast over the Mutual Broadcasting company March 31.

Alpha Delta Sigma Vice President Elected

Paul Sommerville, G, Fairfield, was elected vice president of Alpha Delta Sigma, professional advertising fraternity, at a meeting in the Iowa Union Thursday night.

Sommerville replaces Sam Preston, former business manager of Frivol, who recently enlisted in the airforce. Prof. John Lund, the group's advisor, spoke about his trip to Finland next week as a state department information specialist.

MISS KREBILL TO SING

Dorothy Krebill, G, Donnelson, a contralto, will present a recital over WSUI at 11:30 a.m. today. She will be accompanied by Robert Chapmen, G, Carroll.

UWA Leadership Booklet Available to Students

A leadership pamphlet, prepared by the UWA and edited by Joan Fuller, A3, Centerville, is now available, at the reception desk at the Office of Student Affairs, to all organization presidents and committee chairmen.

The pamphlet contains notes on parliamentary procedure and hints for conducting meetings. A check list on the personal requirements for leadership is also included.

See page 6
A Bendix Washer for ONLY $189.95
no installment necessary
Jackson's
Electric and Gift

Kappa Epsilon Celebrates 30th Year

Gamma, SUI chapter of Kappa Epsilon, national pharmaceutical sorority, is hostess to delegates from thirteen other chapters at the national convention here, celebrating their thirtieth anniversary.

The convention began Friday and will end Sunday. Officers of Gamma chapter are Lucretia Gehrke, P4, West Liberty, president; Marot Kernes, P4, Moline, Ill., vice-president; Patricia DeVilbiss, P4, Waukegan, Ill., secretary; Norma Strunce, A3, Creston, treasurer; Cheryl Chehak, P3, Cedar Rapids, social chairman, and Alice Mahaffey, P3, Des Moines, publicity chairman.

Delegates of chapters from the following schools are attending the convention: University of Minnesota, Minneapolis; University of Nebraska, Lincoln; University of Wisconsin, Madison; North Dakota Agricultural college, Fargo; Philadelphia College of Pharmacy and Science, Philadelphia; University of Texas, Austin; University of Florida, Gainesville; University of Montana, Missoula; University of North Carolina, Chapel Hill; Ohio State college, Columbus; University of Colorado, Boulder; University of Kansas, Lawrence, and University of Western Reserve, Cleveland, Ohio.

National officers of Kappa Epsilon are Mrs. R. D. Coghill, Lake Bluff, Ill., president; Mrs. R. T. Englehart, Harrisburg, Pa., first vice-president; Lucille Manning, Fargo, N.D., second vice-president; Eunice Bonow, Milwaukee, Wis., secretary; Mrs. Helen Brownlee, Minneapolis, Minn., treasurer; Mrs. Louise Hunkins, Minneapolis, Minn., historian; Eleanor Zmudzinsky, Euclid, Ohio, council member; Dorothy Galvin, Cedar Rapids, council member; Zada Cooper, Villisca, former SUI faculty member, extension and investigation; Miss Bonow, scholarship, and Mrs. Hunkins, Bond editor.

The convention opened with a coffee hour at the home of Dean and Mrs. R. A. Kuever, 5 Melrose avenue. Miss Cooper gave a welcoming address.

Breakfast will be served to delegates at 8:30 a.m. today in the D and L grill, and the opening business meeting will be held at 9:30 a.m. at the Iowa Union. A luncheon will be held at the Amana colonies at noon.

Guest speaker at the formal banquet in the Iowa Union at 7 p.m. tonight will be Virgil Hancher, president of SUI.

Following breakfast at 8:30 a.m. Sunday in the D and L grill, a short business meeting will be held in the senate chamber of Old Capitol. After church, the delegates will meet for dinner at 1 p.m. in Hillcrest dormitory. A business meeting at the Hotel Jefferson at 2:30 p.m. will end the convention.

TO ATTEND CONVENTION

Mrs. Lloyd Knowler, president of the Iowa City American Association of University Women, and Mary Parden, vice-president, will attend the AAUW national convention in Atlantic City April 9 to 13.

American Expansion In Industry Hurts European Imports

Rapid industrial expansion outside Europe, distorted price relationships and Europe's loss of "invisible earnings" are all contributing to disputed world trade, Prof. Paul R. Olson said in the final Fairfield experiment session Thursday night.

Before the meeting, Olson, who heads the economics department of the college of commerce, and eight other SUI staff members were taken on tour of Fairfield industries.

In his talk, Olson pointed out that America's industrial capacity has increased two and a half times since the war and the British dominions have built new capacity.

This reduces our need for imports from Europe and puts us in a better position to compete with Europe on world markets. At the same time, Europe is faced with deteriorating capital equipment, inflation and general disorganization, he said.

Heavy borrowing, world-wide inflation and economic controls also complicate the world trade picture, Olson stated. Added to this, Europe and Britain especially have lost prewar revenues earned from investments abroad and dominant merchant fleets.

The Fairfield experiment was a trial attempt to increase adult understanding of economic problems. Beginning in January and extending through ten evening sessions, it attracted as many as 400 persons in an evening. It was sponsored by the Fairfield public schools and the Fairfield council on economic education with the cooperation of SUI.

SUI Doctor Urges Community Defense For Atomic Attacks

Doctors should help communities plan defenses against all types of disasters, according to Dr. M. E. Barnes, head of the department of hygiene and preventive medicine in the SUI college of medicine.

Speaking Friday at a short course on the medical role in civilian disasters, Dr. Barnes told the 25 doctors attending that atomic disasters must be given emphasis in discussion of defense plans because of the general lack of familiarity with the special problems of radiation.

He pointed out, however, that doctors should help communities organize to safeguard public health and care for wounded in the case of any disasters — tornadoes, fires, floods or explosions.

Important measures that can be taken in advance, he said, are training of laymen to help care for wounded, immunization for tetanus and plans for immediate mobilization of medical resources in case of emergency.

"We should train thousands of persons in first aid techniques, and hunderds of others should learn practical nursing," Dr. Barnes said. "Doctors must stimulate and encourage persons to enroll for first aid and nursing courses offered by the American Red Cross."

Other addresses heard during the day were concerned with the physics of atomic explosions, biological effects of acute and chronic exposure to ionizing radiation, recognition and treatment of radiation damage, general medical care and correlation of medical and general civil defense.

Nutritionists to Discuss Emergency Food Problems

The relationship between nutrition and national security will be the subject of a statewide nutrition meeting April 26 in MacBay auditorium at Iowa State college in Ames.

Representatives from the SUI home economics department, university hospitals nutrition staff and the SUI dormitories dietetic staff will attend the meeting.

Mrs. Helen Lovell, SUI home economics instructor and chairman of the Iowa state nutrition council, said the meeting is being held to develop a statewide nutrition program in connection with the present national emergency.

Cooperating with the nutrition council in planning the meeting are the Iowa Dietetic association and the Iowa Home Economics association.

The program will include such speakers as Miss Louise Rosenfeld, persident of the Iowa Home Economics association; Miss Florence Fallgatter, president of the American Home Economics association, and Clive McCay, professor of nutrition at Cornell university.

McCay has made extensive nutrition studies during service in the U.S. navy and has investigated subjects of civilian consumer interest.

Mrs. Lovell said that McCay, the principal speaker at the meeting, will discuss today's nutrition needs, as will several speakers from Iowa State college.

The topics which they will consider will include the handling of food in an atomic attack, emergency feeding, the food outlook and consumer responsibility and protection.

A group discussion on the above subjects, led by Prof. Genevieve Stearns of the pediatrics department at the SUI Children's hospital, will follow the speeches.

The program is open to the public, Mrs. Lovell emphasized, but reservations for the 12:15 p.m. luncheon in the Iowa Union must be secured before April 19.

Reservations can be obtained by writing to Mrs. Ercel Eppright, head of the department of food and nutrition, Iowa State college, Ames.

Local Attorney Leaves For Business in Texas

Atty. Dan C. Dutcher has withdrawn from the law firm of Ries, Dutcher and Osmundson and will enter business in Ft. Worth, Texas.

Herbert J. Ries and Robert Osmundson will continue their law practice under the firm name of Ries and Osmundson in their present offices in the Iowa State Bank building.

Art Professor to Attend Silversmith Conference

Prof. Raoul Delmare, SUI art department, left Iowa City Friday night at attend a silversmith's working conference from Monday to Saturday at the University of Wichita, Kan.

Rudolph Brom, whose silver work is on exhibition in Utrect, Brussels, Paris, Munich and Stockholm, will be in charge of the instruction during the conference.

DAMES CLUB TO MEET

SUI Dames club will meet for bridge at 8 p.m. Monday in the north lobby conference room of the Iowa Union. Hostesses for the meeting are Mrs. Robert Crone and Mrs. Jack Skyles. Mrs. Boyd Mast will be in charge of business.

Try and Stop Me

By BENNETT CERF

FARMER MORTIMER came down from the Vermont hills to watch the first train run through town via the new cut-off on the main line. It also was the first train he had ever seen in his life. He stood at the station, grimly holding the hand of his equally excited ten-year-old son.

There was a whistle in the distance, and finally the engine hove into view down the track. Larger and larger it grew as it approached the station, and finally loomed as an iron monster rushing to envelop everybody on the platform. The farmer stood it until the last second, then bolted for the woods, crying to his son, "We gotta get out of here, boy! This thing's gonna spread all over town!"

* * * *

George Heister asks if you remember these three gags from your childhood repertoire: 1. Teacher: where is the elephant found? Bright pupil: The elephant is such a large animal he rarely gets lost. 2. St. Peter: How did you get here? New arrival: Flu. 3. Husband (drying dishes): "Did you say the dinner set your Ma gave us has 52 pieces?" "Yes, pet." "Well, love, it now has 62."

Copyright, 1951, by Bennett Cerf. Distributed by King Features Syndicate.

Security Agency Has Job Openings

A representative of the Armed Forces Security agency will be on the SUI campus Monday, to interview students interested in jobs with that organization.

There are openings in the agency for seniors who will graduate in June and who have backgrounds in mathematics, Slavic languages, electrical engineering, physics, or natural science.

Appointments for the interview must be made before 11 a.m. today, in the office of business and industrial placement, room 111, University hall.

Install Francis Graham As Elks' Exalted Ruler

Francis I. Graham was installed Wednesday as exalted ruler of the Iowa City Elks lodge for the next year. C. U. Shellady, past exalted ruler, conducted the installation of new officers at the meeting.

Other officers installed were Dr. Edward C. Patton, esteemed leading knight; George Robertson, esteemed loyal knight; Robert Osmundson, esteemed lecturing knight; Ray J. Slavata, secretary; Glenn R. Griffith, treasurer; William G. Hughes, tiler; L. R. Beals, trustee; Dr. William H. Ward, alternate to the grand lodge.

Used Refrigerators
39.95 to 99.95
Larew Plumbing Co.
227 E. Washington Ph. 9681

Tickets now available for concerts by
Minneapolis Symphony Orchestra
Tuesday, 8:00 P.M.
Wednesday, 2:30 and 8:00 P.M.
Iowa Memorial Union
Students may obtain free tickets for one concert only on Identification Cards.
Reserved seat tickets—$2.00, tax included
Secure all tickets Iowa Union Lobby
Ticket desk closed Sunday

WITHIN THE REACH OF PURSE AND HAND, SELF-SERVICE IS JUST SIMPLY GRAND!

SPECIALS
GOLDEN DELICIOUS ..... Bu. 2.50
7 Lb. Bag ... 55c
WINESAPS ..... Bu. Box Wrapped 3.50
ORANGES, Sunkist ..... large 59c
BANANAS, Hard yellow ..... lb. 15c
SEED POTATOES — ONION SETS
CATSUP, Libbys 23c
OLEO, Oleo-Spred, lb. 35c
1 Lb. Box Chocolate Covered Cherries, only 39c (WERE 79c)
LIBBYS
CREAM CORN, No. 2 19c
PEAS, No. 2 Can 14c
Easter Candy
EGGS ..... now lb. 15c
FRESH MISS. CATFISH — CARP — BULLHEADS — Smoked
20 Pkgs. Chewing Gum 79c
BRENNEMAN'S Fruit Store
DIAL 6215 2 S. Dubuque

Exclusive at DUNN'S
Spring Means T-Shirt Time at Dunn's

Comfort is so important

. . . when you play the game, and equally so, when you just watch. This shirt was made for that reason. This V-neck sleeveless cardigan effect tee-shirt will be your favorite for all sports, both active and spectator. Maize/brown, white/navy, red/navy, grey/maize.
Small, medium, large.
$2.50

A sweetheart for any young lass

. . . this cotton Ruffy shirt with striped insert and short dolman sleeve — practical, comfortable and pleasing to the eye.
White/navy, yellow/brown, blue/navy, white/red.
Small, medium, large.
$3.50

Smooth . . .

Striped zipper back cotton shirt, a pert affair for sporty wear. Navy, red, green.
Small, medium, large. $2.50

Iowa City's Home of Fashions
DUNN'S
116 E. Washington

Hawkeyes Play Pair Today After Friday's Postponement

The Iowa baseball team lost its fourth game of the season to the weatherman when Friday afternoon's non-conference contest with Luther was postponed until today when the two teams will play a doubleheader.

The first game is scheduled for 1:30 p.m. if the rain-soaked field is in playing shape.

Coach Otto Vogel, attempting to ready his squad for its Big Ten opener against Illinois here next Friday, sent his team through a light work-out in the fieldhouse Friday afternoon.

Prior to Friday's washout, the Hawks have had cancellations twice against Bradley and once against Washington of St. Louis.

Vogel said Friday that his pitching nominations for today would be chosen from: Glenn Drahn, Bruce Marsh, Jim Riedesel, Bob Diehl, and Jim Andreason. Four pitchers will probably work if we play the doubleheader, Vogel said.

Phillie's Ace — Robin Roberts Looks Good

★ ★ ★

By WHITNEY MARTIN

JACKSONVILLE, FLA. (AP) — ". . . One out of 14, one out of 15, two out of 16, three out of 17, three out of 18. . ."

Eddie Sawyer shifted his gaze from the field where Robin Roberts was pitching in batting practice for the Philadelphia Phillies.

"All Roberts is doing is letting them hit it," he explained, "but you'll notice . . . three out of 19 . . . they aren't getting many hits off him . . . three out of 20, the shortstop would have got that"

Proves Theory

The count reached four hits out of 28 balls struck, and Eddie was satisfied. He had proved a pet theory.

"Four out of 28 for our batting order," he said. "What'd that average, about .167? And if I had a team on defense and knew Roberts was throwing that way I could play our men to cut that average in half."

Roberts, who looks like the all-America boy, finished his string and ambled up to the water bottle with that exaggerated swagger he affects. Sweat rolled from a face flushed rose-color from his exertions. He took a paper cup and held it under the spigot.

"They only hit .167 against you, Robin," Eddie said. "I was counting the hits." Roberts shrugged deprecatingly.

"They were hitting at a lot of bad balls," he said.

"Maybe," Sawyer replied, "but they were relaxed up there. Remember that." Roberts considered this a moment.

"Maybe that's so," he admitted. He left, and a moment later Sawyer said:

"Funny how the good players are always doing something. Look at him now."

Roberts had rounded up another player and was out there again in a little two-man pepper game.

Has Confidence

"I've seen players who were afraid to come to a ball park," Sawyer continued. "They were so afraid of failing. A fellow like Roberts, now, loves it. He's all confidence. Thought of failure never enters his head. It must be terrible to go through life with the fear of failure."

Returning to his original idea he said earnestly:

"There are two things in baseball there is no defense against — a base on balls and a home run. If a pitcher has control he won't get in too much trouble. You just saw an example of that. Roberts was throwing the ball for them to hit, yet only four of 28 would have been safe hits.

"One was the home run by Del Ennis Suppose Roberts had walked two men before that. You'd have been three runs behind just like that."

Control is what a pitcher does not have when he can't find the plate and what a manager has when he refrains from rapping a few clean singles off the pitcher's noggin with a ball bat as the errant chucker heads for the showers.

Substitute Terry Moore Upsets Chuck Hunter

NEW YORK (AP) — Terry Moore, a substitute's sub, turned out to be a surprise package Friday night as he scored a split ten round decision over Chuck Hunter of Cleveland in the main bout at St. Nicholas arena.

The Balitmore younster weighed 159 1-4 to Hunter's 161 1-2.

Called in on 24-hour notice to fill in after Dick Wagner and Ray Barnes were forced out, the 21-year- understudy made an impressive New York debut.

The slim crowd of 1,780 roted for the underdog Moore all the way.

There were no knockdowns.

Putting Gives Riegel One Stroke Lead In Masters Tourney

AUGUSTA, GA. (AP)— A fledgling professional, Robert (Skee) Riegel, gave the greats of golf a lesson on the greens Friday to wrest a one-stroke lead at the halfway point of the Masters tournament.

The bull-shouldered onetime Army plebe halfback, putted the eyes out of Augusta's treacherous carpets, in firing a four-under-par 68 over the 6,900-yard layout for a 36-hole total of 141.

He had 33-35 for the par 36-36—72 pine-fringed course that played tricks on the finest shotmasters in the game this cloudy dreary afternoon.

The first day pace-setter, blading little George Fazio of Conshohocken, Pa., fell off his opening 68 pace with a 74 that left him tied for second place with National Open Champion Ben Hogan and young Lew Worsham, the 1947 Open titlist, at 142.

Hogan, who has never won a Masters, used 37 putts but still came home with a creditable 36-36—72. Worsham, representing Oakmont, Pa., also was erratic on the greens but managed to nail up a 35-36—71, matching his first round effort of Thursday.

Unpredictable Sam Snead wavered momentarily on the heart-breaking baskstretch — going three over par on the 12th and 13th holes — but settled to record a 37-37—74 which kept him very much in the running.

He was bracketed at 43 with three others — Lloyd Mangrum, the dogged little competitor from Niles, Ill., who won the National Open in 1946; John Bulla, the long-hitting former airline pilot from Phoenix, Ariz., and Dave Douglas of Newark, Del.

Only three others in the hand-chosen field of 64 were able to match par, and they were even with it at 144.

They were two-time winner Byron Nelson, now a graying cattle rancher of Roanoke, Tex.; Jim Ferrier, the pre-tournament favorite from San Francisco who came strong after faltering the first day, and Joe Kirkwood Jr., the big blonde lad who plays Joe Palooka in the movies.

Riegel, 36-year-old former National Amateur champion from Tulsa, Okla., used only 29 putts on his trip around the hilly, pine-fringed course.

Duggan Advances In NAAU Wrestling

CEDAR FALLS (AP) — Iowa's Phil Duggan decisioned Andrew Kaul of New York, 5-1, Friday, in a quarterfinal match of the National AAU wrestling tournament tere.

Iowa State Teachers college well on its way to a third straight title, Garnered a commanding lead Friday night in other quarterfinal bouts.

Earning a team total of 16 points, six men on the Iowa Teachers wrestling team qualified for semifinal matches Sat. Other teams were far in the rear as an original field of 160 contestants narrowed.

Navy all stars, San Diego, Calif., and Case school of Applied Science, Cleveland, O., advanced three men each to semifinal rounds. Lehigh university came through with two men for semifinals, but other teams advanced only one man, if any.

Dr. M. A. Northrup, San Francisco Olympic club, 42-year-old three-time titleholder, scored his third straight fall for a chance in the semifinals. Northrup pinned Ed Jones, Iowa State college, in five minutes flat. They fought at 155 pounds.

Arkansas College Drops Football

BATESVILLE, ARK. (AP) — Arkansas college, this state's oldest chartered school of higher learning, Friday announced that it will no longer participate in football.

Dr. John Spragins, college president, said the school's board of trustees voted the game out because of the high cost of maintaining a team, a drop in enrollment and the draft situation.

The school, under Presbyterian sponsorship and chartered in 1872; dropped football from its athletic program once before, in 1934. It did not resume the game until 1947.

Arkansas college is the 18th school to drop football since the 1950 season because of the national emergency or for financial reasons.

Gathering of Champions

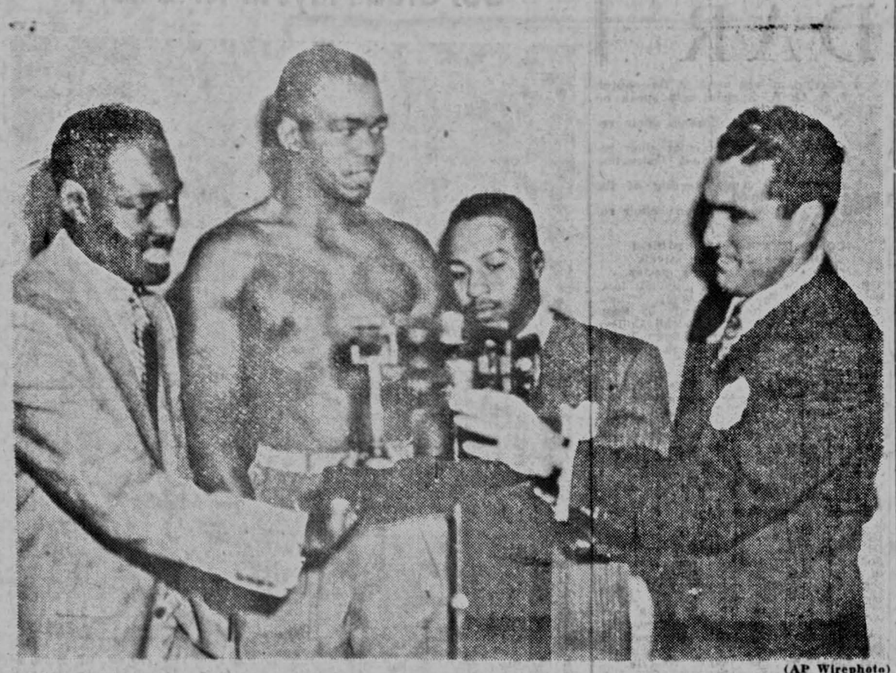

(AP Wirephoto)

FOUR BOXING CHAMPIONS met Friday in the offices of the Illinois Athletic Commission as Ezzard Charles (left) and Joe Maxim (right) got together to sign for a heavyweight title bout in Chicago Stadium on May 30. Charles is the heavyweight champ and Maxim the light-heavyweight title-holder. Johnny Bratton (second from right), holder of the N.B.A. welterweight championship joins the others in checking the weight of light-weight king Ike Williams.

Seek Video Sponsor For Charles-Maxim Go

CHICAGO (AP) — Heavyweight Champion Ezzard Charles' title defense against light-heavy titlist Joe Maxim at the Chicago Stadium May 30 was all set Friday, except for television arrangements.

At a signing ceremony before the Illinois athletic commission, President Jim Norris of the promoting International Boxing club explained that his group would have to hop for a television sponsor of the 15-round bout.

Norris said the beer company (Pabst) which has sponsored ISC Wednesday night shows has a contract which expires May 23. The same company will get first shot at televising the Maxim-Charles bout, but it could go to another sponsor with a more lucrative offer, he said.

In event another sponsor is lined up, Norris said, the Wednesday May 30 date may have to be switched "a day or two, either way" to fit whatever video time the sponsor can arrange.

The contracts signed Friday called for Charles to get 40 percent of the net gate and Maxim 20. There was no provision on the contracts for video fees, but Norris explained it would be on the same percentage basis, 40 percent for Charles and 20 percent for Maxim of whatever television plum develops.

In their last meeting, a 15-rounded at Cincinnati Feb 28, 1949, Charles won a split decision from Maxim.

The fighters plan to set up training camps in the Chicago area within 30 days of the fight.

Charles, 29, and Maxim, 23, said Friday they each weighed 186.

Exhibition Baseball

Reds 4, Senators 2

Jacksonville, Fla.

Washington (A)	000	000	200	—	2	5	2
Cincinnati (N)	010	102	000	—	4	10	2

Fox and Pramesa; Sima, Ross (8) and Okrie, Sacka (8). Losing pitcher, Sima. Home runs—Pramesa, Kluszewski.

Game Canceled

Boston (N) "B" vs. Denver (Western), canceled, rain and snow.

White Sox 3, Braves 'A' 2

Monroe, La.

Boston (N) "A"	100	000	010	—	2	11	0
Chicago (A)	000	000	12x	—	3	9	0

Sain, Cole (4) and Burris; Pierce and Masi. Losing pitcher, Cole.

Tigers 11, Memphis 0

Menmphis, Tenn.

Detroit (A)	500	030	012	—	11	12	1
Memphis (SOU)	000	000	000	—	0	7	1

Trout, Johnson (8) and Robinson; Perkovich, Opplinger (6) and Pinciotti. Winning pitcher, Trout. Losing pitcher, Perkovich. Home runs — Evers (3).

Giants 10, Indians 9

Ft. Worth, Tex.

Cleveland (A)	031	000	212	—	9	15	3
New York (N)	000	125	101	—	10	10	2

Feller, Zuvernik (7) Olsen (9) and Tebbetts, Hegan (7); Jansen and Westrum Losing pitcher, Olsen. Home runs—Westrum, Irvin (2) Easter, Mitchell.

Baseball Scores

Birmingham 3, Cubs 1

At Birmingham, Ala.

Birmingham (SOU)	000	000	03x	—	3	7	4
Chicago (N)	010	000	000	—	1	8	1

Rush, Klippstein (2), Kelly (8) and Owen; Gilbert, Higgins (6) and Mathis. Winning pitcher, Higgins, losing pitcher, Kelly. Home run—Borkowski.

Cards 11, Houston 0

At Houston, Tex.

St. Louis (N)	340	001	030	—	11	18	0
Houston (Tex.)	000	000	000	—	0	6	2

Presko, Habenicht (6) and Garagiola; Coffman, Bukelman (3) and Fusselman, Landis (7). Winning pitcher, Presko, losing pitcher, Coffman.

Bucs 5, Phillies 4

At New Orleans, La. (10 innings)

Pittsburgh (N)	000	013	000	1	5	14	0
Phila. (N)	001	300	000	0	4	14	2

Meyer Konstanty (7) and Wilber; Law, Koski (5), Walsh (7) and Fitzgerald. Winning pitcher, Walsh, losing pitcher, Konstanty. Home run—Wilber

STILL ON RELIEF ROLE - - - By Alan Maver

Cardinal President Wants to Trade Pitcher Howie Pollet

ST. LOUIS (AP) — St. Louis Cardinal President Fred Saigh announced Friday that he doesn't want holdout pitcher Howard Pollet on his club and will take every effort to trade him.

Saigh was particularily ired over Pollet's explanation that his relatively poor record of 14 wins and 13 losses last season was a result of his being "surrounded by an unsound club."

"I don't like a player who blames the rest of his teammates for his own failure," Saigh said. "When Pollet got beat last year—he really go beat."

The Cardinal owner said that he remembered many occasions last season when Pollet "had to be rescued by a relief pitcher."

Saigh charged that Pollet, now selling insurance in his home town, Huston, Tex., "wants to try his case in the newspapers."

"Frankly," he added, "I don't want a man like that on my club. I'd like to trade him but nobody has broken down my doors trying to get him away from us."

Saigh said that the only offers he received so far for the handsome 29-year-old southpaw, who won 20 games for the Cardinals in 1949, were "$10,000 and $12,000 players in exchange for him."

Pollet who received an estimated $22,000 last year has insisted he will not don a Cardinal uniform again if he has to take 25 percent salary cut which he said that Saigh proposed.

22 Little Hawks In State Meet At Fieldhouse

The state Class A high school indoor track and field meet opens today in the Iowa fieldhouse with six individual defending champions leading a group of 554 prep trackmen.

Thirty-five schools will be represented in the two-session program, starting at 1:30 p.m. The last event set for 9:25 p.m.

22 Little Hawks

Iowa City high has entered 22 athletes, with the Little Hawks' best chances to place being in the mile and 880-yard relays.

In the field events shotputters Jim Freeman and Mike Korns and broad jumper Ellis Kondora have possibilities of placing.

Ed Gatewood, the only double titleholders, is out to protect his first places in he low hurdles and high jump won last year.

Other champs returning are: Ray Kaiser, East Des Moines, 60-yard high hurdles; Pat Donohue, Albia, half mile; Jim Gahn, Burlington, 50-yard dash; and Galen Hassen, Abraham Lincoln of Council Bluffs in the mile run.

Other Threats

Top threats in other individual sections are Bill Hood, Davenport, state oudoor shot put champ; and Duane Miller, West Waterloo, outdoor high jump winner.

East Des Moines will defend its 1950 indoor title with 21 entries. Last year East completely outclassed the competition, as it scored 64 points, compared to second place North Des Moines' 39 points.

Three final events will be completed in this afternoon's session. They are the 440-yard run, pole vault and two-mile relay.

Afternoon preliminary and semi-final tests will narrow the contenders in the dash and hurdles for tonight's finals.

Mason City leads all team entrants with 28 cindermen. Davenport and West Waterloo will have 25 each, followed by 24 from Franklin of Cedar Rapids and 23 each from Ames, North Des Moines and Ottumwa.

New Haven Tankers Set Relay Record

COLUMBUS, OHIO (AP) — New Haven's crack relay team of Dick Thoman, Don Sheff, Bill Farnsworth and Ray Reid swam to a new world record Friday night in winning the 400-yard freestyle event of the National AAU indoor championships.

With Reid anchoring the quartet with a sparkling 50.4 for his 100 yards, the Yale swimmers were timed in 3:23, shattering the old world mark of 3:23.8 set by another New Haven swim club in 1948.

The quartet already had applied for a world mark of 2:21.6 set Feb. 10, 1950, but observers believed it would not be allowed since it was an exhibition at New Haven.

Helping push the Yalemen to the limit was Michigan State's team of Bert McLachlan, Clarke Schooles, Davie Hoffman and George Hoogerhyde, who finished second in 3:25.

Sain, Spahn, Bickford, But — Braves Need Another Pitcher

NEW YORK (AP) — Billy Southworth thinks if he can make a "Big Four" out of his "Big Three" pitching staff, he'll bring the National League pennant back to Boston this fall.

And he could very well be right because that "Big Three" of Vern Bickford, Johnny Sain, and Warren Spahn won 60 games among them last year. It is not often that a club with three pitchers like that fails to win the flag and if they should develop a fourth it would be difficult to see how they could miss.

A team ordinarily can win the pennant with around 95 victories and if four pitchers could supply 80 wins, the rest of the staff should pick up the others blindfolded.

Southworth thinks he has the fourth man to complete the quartet. He is Matt Surkont, chunky right hander who came up from Sacramento late last season and compiled a 5-2 victory record.

"He was with us about a fourth of the season," bustling Billy said. "Apply that ratio to the entire year and he would have had a 20 and 8 record. The best of our staff. What's more he should have been 7 and 0 because errors beat him in two other games."

Surkont, who has a good curve and fast ball, has been effective in spring exhibitions and thinks now that he is getting his big chance he can be a regular winner. Particularly if he doesn't have to pitch in relief as he did when he was up previously with the Chicago White Sox.

Southworth emphasizes, of course, that there is no annual guarantee his other three will all come close to the 20 mark. But he thinks it is a pretty good bet.

Last year it was 21-17 for Spain and 19-14 for Bickford including the only no-hitter of the major league season against Brooklyn.

Surkont figures to be the fourth man and there are high hopes for a number five started, Jim Wilson, who won 24 games at Seattle last year. Wilson, making a comeback after a skull fracture that nearly killed him, is a stylish workman and definitely will get to see action.

Southworth's second line pitching has been mediocre but he still has hopes for improvement from Normey Roy, Bob Hogue while rookies Dick Donovan, Dave Cole, George Estock, and Chet Nichols also could lend a hand and spruce it up.

Delicious FISH
SEA FOODS
Jumbo Shrimp . . . 85c
Deep Sea Scallops 60c
Ocean Perch 50c
Served With
— French Fries —
— Salad —
Bread 'n Butter
RENALDO'S
127 Iowa Avenue

Tournament Stars Feature IDPA All-State Selections

Sixteen of Iowa's top high school basketball players, all from different teams, were named Friday to places on the first two all-state prep teams selected by the Iowa Daily Press association.

Coaches, officials and 39 IDPA sports writers made the selections from 9,310 players who participated in the Iowa High School Athletic association.

First team honors went to: Ralph Johnson, Roland; Gerald Sandbulte, Sioux Center; Bob Witt, Clinton; Carl Widseth, Davenport; Bill Logan, Keokuk; Bob Miller, West Waterloo; Stan Frahm, Manning; and John Englund, East Des Moines.

All but Witt and Frahm appeared here last week as participants in the boys state basketball tournament.

Davenport's twice-running prep champions had only Widseth on the initial two, eight-man teams. Widseth, 6-3 Blue Devil center, shared the pivot spot with Logan, rugged rebounder, from Keokuk's third-place tournament team.

Johnson, tallest man on the runner-up Roland Rockets squad at 6-2, carried his team's colors ahead of little Gary Thompson, Roland's 15-year-old tournament darling, who landed on the third team.

Bob Witt was the highest scorer in the Mississippi Valley league. He is a 5-11 senior.

Englund and Miller, both seniors and 6-5, were their team's top point-producers and rebounders. Manning, unbeaten until a sub-state loss to Sioux Center, was led all season by Frahm, 6-1 senior guard.

★ ★ ★

Second team positions were given to: Hugh Leffingwell, Marion; Harry Crowl, Lincoln of Council Bluffs; and Chuck Langerud, Forest City at the forwards.

Dick Ritter, Grinnell, and Bill Soelberg, Sioux City Central, were the second team centers.

The guards named were: Chuck Duncan, Atantic; Phil Vega, Mason City Holy Family; and Dick Walters, Pocahontas.

Leffingwell, Marion's dead-eye 5-11 junior was one of the state's outstanding shots. His running mates in the front line of the second team, Crowl and Langerud, are both seniors. Crowl moved up from last season's third team.

Tallest among the top 18 players was Grinell's 6-6 center Dick Ritter. He advanced one notch from the 1950 third team. Ritter is a 16-year-old junior. Soelberg was the leader of Central's good team. Bill is a 6-5 senior.

Vega, along with Witt of Clinton at 5-11, was the smallest all-star nominee.

Atlantic's 6-4 senior, Duncan, repeated his second team berth. Walters of Pocahontas, 6-2 senior, was the third guard honored.

Two Iowa City players received recognition. They were City High's Duane Davis, placed on the honor roll at guard, and Jerry Cunningham of St. Patrick's, an honor roll center.

★ ★ ★

Honor Teams

FIRST TEAM

NAME	POS.	SCHOOL	YEAR	HT.
Gerald Sandbulte	F	Sioux Center	12	6'
Ralph Johnson	F	Roland	12	6' 2"
Bob Witt	F	Clinton	12	5'11"
Carl Widseth	C	Davenport	11	6' 3"
Bill Logan	C	Keokuk	11	6' 5"
Bob Miller	G	West Waterloo	12	6' 5"
Stan Frahm	G	Manning	12	6' 1"
John Englund	G	East Des Moines	12	6' 5"

SECOND TEAM

Hugh Leffingwell	F	Marion	11	6' 1"
Harry Crowl	F	Council Bl., A.L.	12	6' 1"
Chuck Langerud	F	Forest City	12	6' 4"
Dick Ritter	C	Grinnell	11	6' 6"
Bill Soelberf	C	Sioux City Cen.	12	6' 5"
Chuck Duncan	G	Atlantic	12	6' 4"
Phil Vega	G	Mason City H.F.	11	5'11"
Dick Walters	G	Pocahontas	12	6' 2"

THIRD TEAM	POS.	FOURTH TEAM
George Rosenfeld, Storm Lake	F	Louis Flemming, Lost Nation
Ronnie Dabney, Bloomfield	F	Tom Nugent, McGregor
Irv Albright, Red Oak	F	Bill Moseley, Albia
Marlow Eckoff, Rockwell City	C	Sid Stemlar, Cedar R. I.C.
Jack Tierney, Lawler	C	Bill Wiman, Belle Plaine
Lawrence Nelson, Ottumwa	G	Virgil Peterson, Gilman
Gary Thompson, Roland	G	Bob Ricker, Diagonal
Merle Jensen, Davenport	G	Richard Corrick, Keswick

Nebraska, Drake Game Postponed by Rain

LINCOLN (AP) — The baseball game between the University of Nebraska and Drake University was postponed today because of rain.

Weather permitting, two games will be played this afternoon.

Yanks 5, Austin 3

Austin, Tex.
(Called at end of seven innings, wet grounds)

New York (A)	010	102	1	—	5	7	1
Austin (B-S)	000	012	0	—	3	2	0

Shea, Porterfield (6) and Berra, Houk (4); Santulli, Hill (7) and Jordan, Sanders (6). Winning pitcher, Shea. Losing pitcher, Santulli. Home run — Jordan.

Red Sox 12, Augusta 0

Augusta, Ga.

Boston (A)	000	305	400	—	12	13	0
Augusta (SAL)	000	000	000	—	0	5	0

Kinder and Batts; Murray, Montes (4) Harkin (5) and Dunlop.

Bendix-Dialamatic Washer
no wringer—no plumbing
no installation—no vibration—no hand rinsing
A natural for apartments
Only $189.95
see page 6
Jackson's
Electric and Gift

You Can See the Difference Tailoring Makes in a Stephens suit

You can tell a STEPHENS suit by the magnificent detail of its tailoring — by the handsome, luxurious fabrics and original patterns — by the style and the easy, relaxed fit.

$50.00

Exclusive at Stephens Mens Apparel

15th Vocational Conference To Be Held Here April 12-13

The fifteenth annual Vocational conference, sponsored by the University Women's association to help students choose and plan their careers, will be held Thursday and Friday.

The conference will open at 9 a.m. Thursday with a psychiatric services session in the house chamber of Old Capitol. Mrs. Ruth O. McCarn, assistant dean of students at Chicago university, will speak.

Resource leaders will be Florence McAninch, psychiatric nursing, and Mrs. Margaret Ashby, psychiatric social work. Joan Roddewig, N1, Davenport, is student chairman.

Jean Harris, junior account executive with the Ambro Advertising company in Cedar Rapids, will discuss advertising opportunities at 10:30 a.m. in the senate chamber. Patricia Hodgen, A4, Cherokee, is student chairman.

Openings in the field of television will be discussed by Ted Mills, TV program manager, NBC, Chicago, at 1:30 p.m. in the house chamber. Ann Howard, A3, Masontown, Pa., is student chairman.

The social agencies session is scheduled for 2:30 p.m. in the senate chamber. Jenny Lind, community service consultant with the Wisconsin state department division of child welfare and youth service, will speak.

Resource leaders will be Mrs. Hugh Carson, Girl Scouts; Miss Frances M. Camp, Red Cross, and Miss Donna Adcock, YWCA. Student chairman is Valerie Wiley, A4, Sioux City.

Occupational and physical therapy will be discussed in the 3:30 p.m. session. Dr. D. W. Paul, associate professor of medicine at SUI, and Marguerite McDonald, supervisor of occupational therapy at SUI, will speak .

Student chairmen are Vivian Seleen, A3, Emmetsburg, and Beverly Mason, G, Galesburg, Ill.

Mrs. McCarn will also speak at the conference keynote session at 4:30 p.m. in the senate chamber. Mona McCormick, A3, Lakewood, Ohio, will be student chairman.

At 7:30 p.m., Lt. Betty Tucker, WAC/WAF recruiting officer, and Yeoman First Class Hazel E. Parsons, Waves, will discuss "Women in Service" in the house chamber.

Jean Baer, counselor in the college of nursing, will act as moderator. Bonnie Beekman, A2, Atlantic, is student chairman.

Friday's schedule will begin at 9 a.m. with a discussion of the teaching field.

Participants will be Jack M. Logan, superintendent of schools at Waterloo; Miss Leona Henricksen, music instructor at University elementary school, and Miss Barbara Wright, physical education instructor at Princeton high school, Princeton, Ill. Mary Louise Petersen, A4, Carroll, will be student chairman.

Margaret E. Andrews, consultant in work experience and placement for the Minneapolis public schools, will speak on "opportunities for women in business." Student chairman of this 10:30 a.m. session will be Eloise Peterson, C4, Dayton.

Leith Shackle, director of placement at Carlton college, will discuss "techniques for getting a job" at 1:30 p.m. Friday. Beverly Robinson, A2, Des Moines, will be student chairman.

At 2:30 p.m. in the house chamber, Marjorine S. Garfield, head of the applied art department at Iowa State college, will discuss interior decoration. Student chairman will be Marilyn Killinger, A4, Joliet, Ill.

The final session is scheduled for 3:30 p.m. when Mrs. Helen H. Nowlis will speak on "Home and the Family."

Mrs. Nowlis is a research associate with the SUI child welfare department and a clinical psychologist with the Scott county mental health center. Trocelia Ann Welty, G, Des Moines, is student chairman.

Art Guild to Present German Movies Tonight

Two German movies will be shown at 8 p.m. today in the auditorium of the art building under the sponsorship of the Art Guild.

"Tartuffe the Hypocrite" will star Emil Jannings who played in "The Blue Angel." The other movie, "The Wizard's Apprentice," was based on Goethe's story, "The Sorcerer's Apprentice."

Inflation Continues in 1951 Magazine Reports

Despite drops in residential building and wholesale food prices, indicators of Iowa and national business activity show 1950's inflationary surge continuing into early 1951, as reported in April Iowa Business Digest.

Household appliance sales during January were 49 percent above January 1950 levels and department store sales were up more than 30 percent in the same comparison, the Digest states.

The Digest is a monthly publication of the SUI bureau of business and economic research.

Iowa farmers received higher prices for their products during February than during any month since September 1948. At the same time, they paid the highest prices in history for goods and services. The February parity ratio for Iowa farmers was the highest since October 1948, the Digest reports.

February bank debits in the nation fell below January levels but were still 25 percent higher than February, 1950. Manufacturing employment during January was 8.5 percent above a year ago.

"Higher prices are an important factor in the rise of some business indicators," the Digest says, "but these series still show a substantial increase even after the dollar volume has been deflated."

The valuation of residential construction contracts awarded during February fell 49 percent in one month and were 34 percent under February 1950 levels. This reflects the success of new government regulations clamping down on the residential building boom.

VA Urges Renewal Of GI Insurance

WASHINGTON (AP)—The veterans administration said this week that veterans who began their first period of service after Sept. 2, 1945, will lose all rights to any further GI insurance if they let their term policies expire.

These veterans must renew their term insurance for another five-year period, or convert to one or more of the six available permanent plans of national service life insurance, in order to remain NSLI policies, the VA said.

The NSLI act stipulates that only those who served between Oct. 3, 1940, and Sept. 2, 1945, may be granted new insurance after discharge.

Wholesale food prices dropped slightly in late February, the Digest shows. This was the first wholesale food price break since mid-October of last year. February wholesale food costs were still 20 percent above February, 1950.

Stutterers' Record Goes to Australia

A recording of an SUI stuttering team's half-hour program is being sent to Australia, where it will be heard by the Perth Rotary club. A duplicate recording is also being sent to the SUI speech clinic.

The program, one of a series of exchange broadcasts between the United States and Australian Rotary clubs, consists of talks on the origin of stuttering, the problems confronting a stutterer, and the therapy needed to help him.

Participating are SUI students Paul Jensen, A3, Fort Dodge, Doug Eilber, G, Northfield, Minn., and SUI graduate Dean Brown, now employed by a Davenport advertising agency. Bill Trotter, G, Ottawa, Canada, is master of ceremonies.

The program was first given Saturday, March 19, before the Muscatine Rotary club, where it was recorded. It was rebroadcast Sunday over the Muscatine radio station.

Rev. Choitz Takes Teaching Position

The Rev. John F. Choitz has announced his resignation as pastor of the Iowa City St. Paul's Lutheran chapel effective August 15.

The Rev. Mr. Choitz has accepted a position as an associate professor at Concordia Teachers college, River Forest, Ill. He will teach communications skills, religious subjects, serve as a counselor to students and do research work in religious education.

The college trains teachers for church schools, besides organists and choir directors for the Lutheran Church of the Missouri Synod.

IOWA CITIAN ENLISTS

Richard Edward Morrissey, son of Mrs. Mabel Morrissey, 628 N. Linn street, has enlisted in the navy, the Cedar Rapids recruiting substation announced today.

Austrians Practice Folk Dance

THIS AUSTRIAN COUPLE OFFERS PART OF THE PROGRAM of Folk Dances that the Austrian Student Goodwill Tour will present here April 22. At left is Prof. Susanne Polsterer, the mistress of ceremonies for the group and her partner is Sepp Ortner.

Austrians Due Here Again

Touring Entertainment Group Spreads Goodwill In Clowning Tour of North America

The boisterous and happy spirit of the Alps will fill Macbride hall the night of April 22.

The goodwill group of singing, dancing and clowning Austrian students and teachers who sent an SUI crowd home singing to itself last spring has been scheduled for another show here this month.

The performance here will be part of the group's second tour of North America.

Universities, boards of education, religious groups and many other organizations and individuals all over the nation have lauded the shows presented by the group during last year's tour.

Under the direction of Prof. Oskar F. Bock of Vienna university, the pranking and yodeling cast scored diplomatic victories everywhere it went during its first tour of this continent.

When the group appeared here last year, Macbride hall was turned into a colorful Austrian folk festival scene.

Members of the cast were entertained and provided for in local homes, plans for which are being repeated this year by the Rev. Dr. L. L. Dunnington of the First Methodist church.

Plans for dates and location of ticket sales for this month's performance have not been completed.

Sponsors of the show will be the SUI International club; Delta Phi Alpha, honorary German fraternity; Prof. Earl E. Harper, director of the Union and the school of fine arts; the Rev. Dunnington; Prof. Erich Funke, head of the German department and Dr. Bruno Haid, resident in anesthesiology at University hospitals.

Philip Morris Company Offers Training Course

SUI junior men interested in learning "business methods of production and selling during the summer months," may now apply for the college student career training program sponsored by Philip Morris, Ltd., Inc.

Persons who complete the program are appointed as the concern's representatives on campuses during the winter months.

Any one interested should contact the business and industrial placement office, room 111, University hall.

Ship Building Rules Relaxed for Germany

FRANKFURT, GERMANY (AP)—Germany has the authority to build another S.S. Europa.

Controls, which limited German shipbuilders to vessels of no more than 7,200 tons and a speed of 12 knots, have been relaxed by the Allied high commission. Only a shortage of raw materials and capital now prevents them from building fast luxury liners such as the Europa and getting back into the race for the blue ribbon of the Atlantic. Before the war the Hamburg - American and North German Lloyd lines were active on the Atlantic run.

Vital Statistics

BIRTHS

A son was born to Mr. and Mrs. Darrell Bell, Conesville, Thursday at Mercy hospital.

A son was born to Mr. and Mrs. Richard J. Heath, West Liberty, Thursday at Mercy hospital.

A daughter was born to Mr. and Mrs. Norbert Goesman, 18 Hawkeye Village, Thursday at Mercy hospital.

DEATHS

Mrs. Marie Dunn, 56, Webster City, Iowa, Friday at Mercy hospital. She was admitted to the hospital March 20.

BUILDING PERMITS

None issued.

MARRIAGE LICENSES

None issued.

DEEDS TRANSFERRED

None reported.

HENRY — CARL ANDERSON

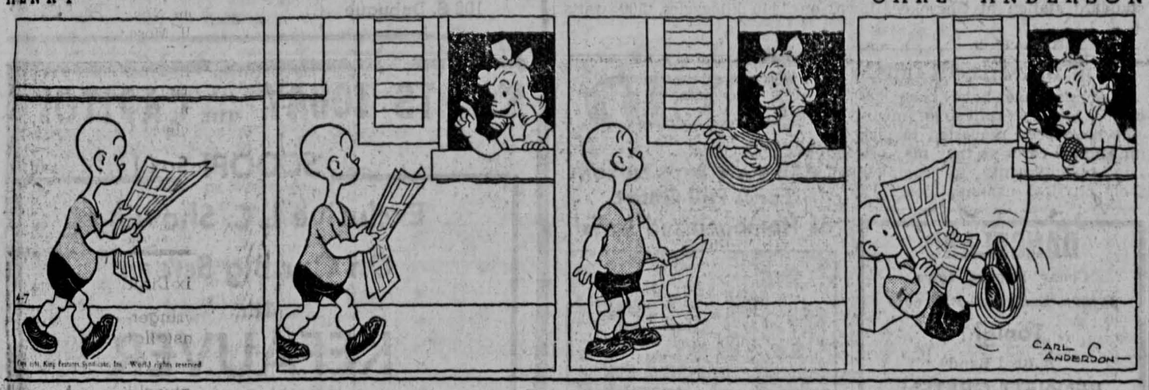

POPEYE — TOM SIMS

BLONDIE — CHIC YOUNG

ETTA KETT — PAUL ROBINSON

WANT AD RATES

One day	**6c per word**
Three days	**10c per word**
Six days	**13c per word**
One month	**39c per word**

Classified Display
For consecutive insertions
One Month .....50c per col. inch
(Avg. 26 insertions)
One Day .....75c per col. inch
Six Consecutive Days,
per day .....60c per col. inch

Deadlines

Weekdays 4 p.m.
Saturday Noon

Check your ad in the first issue it appears. The Daily Iowan can be responsible for only one incorrect insertion.

4191

Music and Radio

RADIO repairing. JACKSON'S ELECTRIC AND GIFT 5465.

Automotive

USED auto parts. Coralville Salvage Co. Dial 8-1821.

ROOM AND BOARD — By GENE AHERN

WANT ADS

WANT ADS ARE READ AROUND THE WORLD

ASK THE MAN WHO TRIED ONE . . . THESE ADS REALLY BRING RESULTS!

Insurance

FOR fire and auto insurance, homes and acreages, see Whiting-Kerr Realty Co. Dial 2123.

Where Shall We Go

STUDENTS! For tasty, inexpensive meals, eat at the Princess Cafe, Iowa City's leading restaurant.

Typing

THESIS typing. Satisfaction guaranteed. Phone 6950 evenings.

TYPING, general and thesis. Call 8-2106.

TYPING. Notary Public, mimeographing. Mary V. Burns, 601 State Bank Building; dial 2656. Residence 2327.

Loans

$$$$$$$ LOANED on guns, cameras, diamonds, clothing, etc. RELIABLE LOAN Co. 109 East Burlington.

QUICK LOANS on jewelry, clothing, radios, etc. HOCK-EYE LOAN, 126½ S. Dubuque.

Rooms for Rent

SINGLE room, close in. 2573.

TWO half rooms for male students. Dial 6787.

LARGE room. Close in. Hotplate Call 8-1303.

DOUBLE or single room. Close in. Graduate, business or professional women. Phone 3347.

ROOM for graduate student one block from campus. Phone 8-2693.

SMALL room, business man or graduate student. Private entrance and shower. Dial 3265.

LARGE room, double or single for ladies. Call 4838.

Autos for Sale — Used

1949 Harley-Davidson 61 Perfect condition $675. Dial 6375.

1950 CHEVROLET sedan. Low milage. Reasonable. 117 E. Davenport. 8-2141.

1942 CHEVROLET tudor 1949 MERCURY Club Coupe. 1939 OLDS 4-door. See these and others at Ekwall Motors, 627 S. Capitol.

1936 FORD, rebuilt motor, radio, heater, Spotlight. Excellent finish. 717 Kirkwood. 8-2780.

1939 DODGE, 2 door, recent motor overhaul. Dial 8-0481 after 2 p.m.

Apartment for Rent

SMALL apartment completely furnished. Close in. Young married couples only. Dial 9681 week-days only between 9 a.m. and 4 p.m.

TWO room apartment. Utilities furnished. Close in. $50.00. Dial 8-1061.

APARTMENT for rent. Dial 8-0867 between 9 and 5.

Instruction

DANCE lessons. Mimi Youde Wurlu. Dial 9405.

For Sale

'46 Chevrolet, 4-door
'42 Buick, 2-door
'46 Mercury, 4-door
'46 Hudson, 4-door
'46 Chrysler Club Coupe
NALL MOTORS
210 S. Burlington

Real Estate

TWO bedroom house for sale by owner. Reasonable. Call 4568.

Baby Sitting

BABY sitting references furnished. Phone 8-1266.

Help Wanted

MAN wanted for part-time work. Must be available for part-time work during the summer. Student Supply Store.

NEWSPAPER carrier boy. Applications wanted for Daily Iowan route. Call 8-2151.

Miscellaneous for Sale

1949 30 ft. Supreme House Trailer. Bottle Gas. 6 ft. refrigerator. Hot water heater. Inquire office at Dinty's Trailer Court.

GOOD used refrigerator. Must sell. Phone 7837.

ROYAL standard typewriter, excellent condition. Call 4696 after 7 p.m.

TABLE top gas stove, good condition. Reasonable. Dial 4864.

BASS fiddle with amplifier pick up. Phone 8-2304 evenings.

FOR sale: Davenport. Dial 6818

FULLER brushes, Dubutant cosmetics. Phone 4376.

LOOK in your attic! Thousands of people reading the Iowan classified section are interested in what you have to sell. Iowan ads get results. Call 4191 today!

USED refrigerators reconditioned. Prices from $39.95 to $99.95. Larew Co., across from City Hall.

USED washing machines. Ten more newly rebuilt washers. Buy with confidence. Larew Co. across from City Hall.

APARTMENT size gas stove — $11.50. Studio couch — good condition — $45. Colonial blond maple table — $17.50. Floor lamp. Phone 8-0453.

TWO lifetime rugs, 4' x 9½' and 2' x 4', heavy nap, handmade, Austrian with Oriental pattern. Antique chess set and whatnot. Oil painting, and 35 mm. enlarger, almost new. Collapsible baby stroller. Phone 8-2194.

ONE Hoover Vacuum Cleaner. Excellent condition. Two Diamond Rings. Phone 7920.

LARGE gas stove with automatic oven control. Works good. $5. Phone 8-2881.

KENMORE "Automatic" washing machine and 7-foot "Hotpoint" refrigerator. Phone 8-0983.

EXCELLENT combination radio-phonograph console. Price $55.00. Dial 2220.

Work Wanted

DRESSMAKING and alterations. 8-2816

Lost and Found

LOST: Gold ring with diamond, near Art Building Thursday. Reward. Call ext. 3074

LOST: Bulova wristwatch, week before Easter. Call ext. 2191.

Do your own moving with a handy luggage trailer.

Rented by the hour, day, or week. Phone 6838.

IOWA CITY TRAILER MART
1225 So. Riverside Drive

For a Daily Iowan Want-Ad

It might be a "White Elephant" to you, but a good buy to someone else. No matter what it is — a table, a rug, a refrigerator, a typewriter, a coat . . . you can sell it with a Daily Iowan Classified ad.

Dial 4191-Classified Dep't

LAFF-A-DAY

Copr. 1951, King Features Syndicate, Inc., World rights reserved.

"Maybe two CAN live as cheaply as one—but I have no desire to live cheaply."

Skating is Such Refreshing Sport

(Daily Iowan Photo)

SINCE YOU'VE FINALLY GOTTEN DOWN here to read this it's time to say those four girls above are relaxing. This is a state of "letting yourself go," the dependable Mr. Webster says. "Letting themselves go" are four members of the International "Ice Vogues of 1951" show which will appear at the Iowa Fieldhouse April 16, 17, 18 and 19. They relaxed in their prettiest smiles just as the cameraman happened to trip over his shutter. The girl, second from left, is not on any cigarette panel, but will be on skates here as she and the rest of the show have been in Europe and South America.

U.S. Car Production Far Outstrips World

This land of three square meals and fat pay checks has the wheels of its fortune spinning in record numbers, according to a national motoring magazine.

Over 48 million privately owned motor vehicles were registered in 1950, with almost half a million more belonging to federal, state and local governments.

Besides mechanizing its citizenry, the United States and Canada do a huge export business annually in motor vehicles, parts, accessories, garage tools, tires, etc.

Total for such exports for 1950 was approximately $846.5-million. From the U.S. alone went 119,719 cars, 124,622 trucks and 4,914 buses.

It is not infrequent that truck exports exceed cars. Trucks and buses are much more important overseas than in the U.S. Here, there are five cars for each truck; overseas the ratio is seven trucks and buses for each twelve cars.

For comparison, the 1950 production in the U.S. was 8,002,782 vehicles, of which close to 7 million were cars.

Next largest producer was England with 785,217 vehicles, 522,515 of which were cars.

Russia rounds out the top three with a necessarily - estimated 423,000.

Fourth largest was Canada, building American type vehicles to the stamping mill tune of 365,000. France was fifth, West Germany sixth and Italy seventh.

All these figures add up to a record 68.7 million motor vehicles in the world. 1950 marked the first time that total operation the U.S. crossed the 20-million mark.

Inclusion of the USSR in the producing country list carries the footnote that Russia and Iron Curtain country figures can only be estimates, but world motor editors said their information came from "unquestioned" sources.

Americans, accustomed to seeing cars as common as kitchen stoves, do not often realize that motor vehicles are not so widely distributed overseas.

England has only 3¼ million cars, trucks and buses. Italy has 581 thousand. Cuba, Mexico and Brazil have respectively 110,000, almost 300,000 and 412,000.

On the other end of the scale, high compression, gear-screeching Samoa has 210, beating out the Virgin Island's 1,700 for the last place in the American territories.

In Africa, however, startling increases are shown. Numbers are tiny by comparison with even Rhode Island, but the usefulness of the truck and bus particularly has boosted the figures tremendously.

The car count in Hawaii is increasing so rapidly that there is a serious traffic problem.

Cars and trucks are found as far south as the Faroe Island, where there are 500, and as far north as Greenland, with 22.

Plane Crash Injures 8, Another Hurt by Desk

MT. CLEMENS, MICH. (AP) — An amphibious rescue plane crash-landed on an empty children's playground here Friday, injuring all eight men aboard the airforce ship.

The city's recreation director, Elroy Richtre, also was hurt when he dove under a desk as the SA-16 Albatross from nearby Selfridge field struck a group of trees and clipped the edge of the civic center in which he was standing.

SEIZE VERONICA'S HOME

LOS ANGELES (AP) — The government seized the home of actress Veronica Lake Friday for unpaid income taxes.

Concert to Feature Operatic Music

Concertgoers may hear overtures from operas by Beethoven, Strauss or Von Weber, and symphonies by Schubert or Sibelius at the three concerts to be presented by the Minneapolis symphony orchestra at the Iowa Union Tuesday and Wednesday.

The 48-year-old symphony orchestra appearing for its sixth year at SUI is conducted by Antal Dorati.

The orchestra will present three concerts during its stay in Iowa City, at 8 Tuesday night, 2:30 p.m. Wednesday and at 8 p.m. Wednesday.

Opening selection for the Tuesday night concert will be the third overture, "Leonore," from Beethoven's only opera, "Fidelio."

The suite from the ballet "Petrouchka" by Stravinsky, describing in music the plight of a wooden puppet with human feelings, will follow.

Final composition on the program will be Sibelius' "Symphony No. 2, in D Major," described as being primitive, with comparative simplicity and conventionality as compared to other modern compositions, and disclosing curiously acid harmonies.

The Wednesday matinee will begin with Mendelssohn's overture, "Fingal's Cave." The first part of the symphony was written in a cave in Scotland by Mendelssohn and sent to his family, as he said, "to make you understand how extraordinarily the Hebrides affected me."

Franz Schubert's "Symphony No. 5, in B-flat Major," written when the composer was 19 years old, follows. The structure of the symphony, though rather stiff, indicates the style of Schubert in his later works.

Following will be symphonic fragments from the ballet "Daphnis and Chloe" by Maurice Ravel. "Daybreak," "Pan-mime" and "General Dance" will be played.

The ballet suite from "Cephale et Procris" by Gretry will follow. The opera, a story of a husband testing his wife's constancy, was first performed at Versailles in 1773, at the wedding of Charles Phillipe of France and the Princess Maria Theresa of Savoy.

Respighi's symphonic poem, "The Pines of Rome," will conclude the Wednesday afternoon concert.

The first of four selections for the final concert will be the overture to "Euryanthe" by Carl von Weber. The overture is widely known as a concert number, although the opera from which it came was considered a complete failure when it was first performed in Vienna in 1823.

Beethoven's "Symphony No. 4, in B-flat Major," the next composition on the program, is described as "love-music."

A collection of musical poems called "Images" from Debussy's "Iberia" follows.

Final selection on the program will be the suite from the opera "Der Rosenkavalier" by Richard Strauss, arranged by conductor Dorati.

Students may obtain a ticket for one concert only on their ID cards at the Iowa Union. Faculty, staff and general public tickets also will be available at the Union. Children under six will not be admitted to any performance.

ANTAL DORATI
Symphony Conductor

Senate Debates Loyalty Issue

DES MOINES (AP) — The Iowa senate got into a bitter fight late Friday over whether it should attach to a proposed civil defense appropriations bill a requirement that all public officials and employes file written statements of their loyalty.

In the midst of the dispute the senate adjourned until Monday without taking final action on the bill.

One test roll call was taken on a ruling of Lt. Governor William Nicholas (R-Mason City), the presiding officer that a loyalty amendment to the bill was germane (not out of order).

The amendment was submitted by Sen. A. L. Doud (R-Douds). The ruling of the lieutenant governor was sustained 30 to 9 with 11 senators absent or not voting.

Under normal precedure the bill will be brought up again after the senate reconvenes at 11 a.m. Monday.

Mary Ladd Chosen For College Forum

Mary Ladd, A2, Iowa City, has been chosen a representative to Mademoiselle magazine's eighth annual college forum to be held Saturday, April 14, at the Hotel Roosevelt New York City.

Miss Ladd, daughter of Dean and Mrs. Mason Ladd, is one of 50 college women selected from colleges in the United States to attend the conference on "The United States and Asia."

This is the second consecutive year that an SUI woman has been chosen for this honor. Last year, Mary Louise Petersen, A4, Carroll, was the representative.

Miss Ladd was chosen by the magizine on the basis of faculty recommendations, written application, and her ability to represent SUI.

Eight speakers followed by panel discussions will comprise the all-day conference. Arthur N. Holcombe, government department of Harvard university, will act as moderator.

Iowa City Jazz Club Meets Sunday

The Iowa City Jazz club will hold its regular bi-monthly meeting at 3:30 p.m. Sunday in the Oak room of the Amvets club, 112 S. Capitol street.

Dave Coffing, A4, Vinton, will be in charge of the program which will deal with the history of jazz emphasizing the modern elements. Several announcements concerning the future activities of the club will be made at the meeting.

Students and townspeople are invited to attend the session which is to be conducted on a seminar basis.

8 Men Fined $45 Total In Police Court Friday

Theodore W. Croy, Cedar Rapids, was fined $12.50 in police court Friday for operating a vehicle with defective equipment. Judge Emil G. Trott also fined Herbert Reed, Des Moines, $12.50 on a charge of intoxication.

Leonard Krotz, 202 Park road was fined $5 for failing to purchase 1951 auto license tags. Judge Trott also fined five other Iowa City residents $3 for failing to display license tags in the proper manner.

Pass Code Bill . . .

* * *

A fourpoint bill, a key measure in the municipal code study series, passed in the Iowa house Wednesday by a vote of 78 to 3.

It was returned to the senate for concurrence in amendments.

The prime purpose of the bill were to permit four-year staggered terms for municipal councilmen, make the fiscal year correspond with the calendar year, change the election time, and retain the present six-year trial period following a change in the form of government.

Rep. Arch W. McFarlane (R-Waterloo) obtained adoption of two of the three main amendments. One of the McFarlane amendments would make it optional whether councilmen terms should be four or two years.

Open Curtis Fund For Leukemia Study

Contributions were being received Friday for the fund of James Michael Curtis, 8, who died of leukemia at Mercy hospital Thursday.

The boy's parents, Prof. and Mrs. James F. Curtis, 1126 N. Dodge street, have set up the fund in memory of Mike for further study of leukemia, a blood disease. Curtis teaches in the SUI speech department.

Funeral services for Mike will be at 2 p.m. today at Beckman's with Dr. L. L. Dunnington officiating. Burial will be in Memory Gardens.

Contributions to the fund may be sent to the Johnson County Cancer association or to H. Clark Voorhton at the First National bank.

Yesterday in Washington

DEFENSE MOBILIZATION — Charles E. Wilson said he has no intention of quitting as defense mobilizer and stands ready to bring organized labor all the way back into the nation's preparedness program on an equal footing with business.

The six-feet, two-inch, 210-pound industrailist, who holds more power over American civilian life than any man outside the White House, said he is directing the office of defense mobilization on sweeping powers he did not solicit from President Truman.

* * *

SENATOR McCARTHY — Sen. Joseph R. McCarthy (R-Wis.) said he "naturally" will want to testify before the senate elections subcommittee if it believes he or his staff did anything improper in connection with last fall's Maryland senatorial election.

* * *

RAIL WORKERS WAGES — President Truman created an emergency panel to consider whether 1-million railroad workers can get a six-cent an hour wage increase under the government's wage stabilization program.

The increase is called for under cost-of-living clauses in contracts negotiated March 1 at the White House between the railroads and unions representing non-operating workers. These are clerks, station help, telegraphers, etc.

* * *

GAS RATE INCREASES — The Northern Natural Gas company of Omaha completed testimony on its request for rate increases estimated to bring in $9,200,000 additional annually.

The testimony required two weeks before a power commission examiner.

The company sells gas to 28 wholesale firms in Minnesota, Iowa, Kansas, Nebraska and South Dakota. These in turn sell the gas to some 230 communities.

* * *

RADIO FREQUENCIES — The communications commission authorized station KUSD, Vermillion, S.D., to change from 920 to 690 kilocycles and substitute full daytime operations for the present share-time arrangement with KFNF, Shenandoah, Iowa. The station also will increase power from 500 watts to one kilowatt.

Marguerite Louise Camp, Charles Reznikov and Russell A. Hickman, doing business as Cherokee Broadcasting Co., applied for a new standard station at Cherokee, Iowa, on 1440 kilocycles, 500 watts, daytime only.

MEDICAL STUDENT CARDS

Students who have been accepted into the college of medicine have been requested to pick up referral cards so they may obtain appointments to complete their physical examinations.

Cancer File Aids Treatment

A tumor registry, a file of case histories of patients examined at University hospitals for tumors and allied condition including cancer, aids continued observation of patients, research and teaching in the college of medicine.

Edward Wieben, statistician and head of the registry, said that 20,000 case histories are recorded. The registry was set up in 1948 to follow patients having tumors or cancer. Personal correspondence is the key to the registry's operation, Wieben said.

A patient examined at the hospitals for tumor is written every six months questioning effectiveness of treatment and his physical condition. After the patient has been on the registry for five years, his is written once a year.

If the doctor has any suspicions concerning the patient's physical condition, the patient may be asked to report for further examination. Thus, a patient remains under fairly close observation.

Only family doctors are given information about the patient's condition. They, in turn, inform the registry of new developments in the case.

Material from the files is used to teach medical students about the diagnosis and treatment of cancer. Data is compiled from the files on the incidence, location and effect of treatment for cancer research.

Prof. Koo Scheduled For 2 Weekend Talks

Prof. T. Z. Koo, head of the oriental studies department, will address a meeting of the Theta chapter of Delta Kappa Gamma alumnae at 6 p.m. Saturday in Cedar Rapids.

Sunday, Koo will speak on "Youth and Christ" at a 5 p.m. joint meeting of SUI students and Iowa City members of the Iowa City Congregational church.

A NATURAL FOR STUDENT BARRACKS

"DIALAMATIC" Bendix Economat Washer

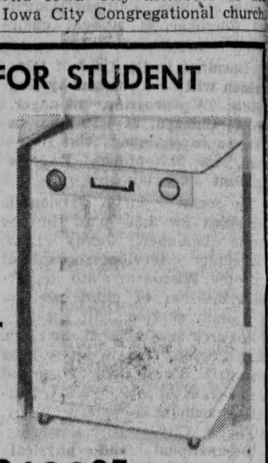

For only $189.95

no installation necessary

No Plumbing No Bolt Down No Vibration

Roll it on its castors — anyplace

See this Wonder Washer Today!

It washes, rinses, then drains into the sink. Damp drys the clothes and shuts itself off. All automatically

Jackson's Electric & Gift Shop

108 S. Dubuque Ph. 5465

VARSITY

NOW . . . ENDS MONDAY!

For A Full Quart of Homogenized Laffs!

Added

COUNT BASIE SEXTETTE

With Sugar Chile Robinson

Songs by BILLIE HOLLIDAY

DANCELAND

Cedar Rapids, Iowa

Iowa's Smartest Ballroom

Tonight

A Real Band

BENNETT-GRETEN

Orchestra

Every WEDNESDAY

Popular "OVER 28-NITE"

STARTS TODAY AT THE CAPITOL

SCOOP!

Exclusive I. C. Showing

On Our Big Screen

THE KEFAUVER CRIME INVESTIGATION

60 Minutes — Feature Length

Full Close Up View Of Witnesses

FRANK COSTELLO • VIRGINIA HILL • ANASTASIA

JACOB (Greasy Trumb) GUZIK • AMBASSADOR

O'DWYER • AND OTHERS

Dr. L. L. Dunnington Said —

This was a terrific hour — A great service to our country — See it by all means.

"Doors Open 1:15-9:45"

2 BIG HITS STRAND 2 BIG HITS

STARTS TODAY "ENDS TUESDAY"

C'mon Everybody! Let's Go!... TO THE SCREEN'S BIGGEST ENTERTAINMENT BALL OF THEM ALL !!!

BETTY HUTTON • FRED ASTAIRE

Let's Dance

5 Big Song Hits!

Color by TECHNICOLOR

with ROLAND YOUNG

COMPANION FEATURE

PRIDE OF MARYLAND

STANLEY CLEMENTS • PEGGY STEWART • FRANKIE DARRO

THE MARINES LAND!

ENGLERT TODAY "ENDS TUESDAY"

"Come On Men! Let's Give 'Em Hell!"

Doors Open 1:00 "FIRST SHOW 1:15"

Real guys stirred to fury —soft hearts gone savage —a story as human and heart-filling as life itself!

—SHOWS— 1:15-3:25 5:35-7:35 9:45 "Last Feature 10:00"

Halls of Montezuma

Color by TECHNICOLOR

starring RICHARD WIDMARK

20th CENTURY-FOX

with WALTER (JACK) PALANCE • REGINALD GARDINER • ROBERT WAGNER • KARL MALDEN • RICHARD HYLTON • RICHARD BOONE

SKIP HOMEIER • DON HICKS • JACK WEBB • BERT FREED • NEVILLE BRAND

Plus COLOR CARTOON "Cock-A-Doodle-Dog" — WORLD'S LATE NEWS —

LATE SHOW TONITE

IOWA

TODAY Thru TUESDAY

FAR-FLUNG ADVENTURE! TOWERING SPECTACLE!

Paramount presents MAUREEN O'HARA • JOHN PAYNE in TRIPOLI

also starring HOWARD da SILVA

with PHILIP REED • GRANT WITHERS

Directed by WILL PRICE

XTRA — COLOR CARTOON

Starts Wed. "THREE CAME HOME" "WOMAN ON PIER 13"

Plus This New Exciting Feature

"I saw him die!"

ONLY I KNOW WHETHER IT WAS MURDER, OR SELF DEFENSE!