Indians Drub
Chisox Behind Milnar, 11 to 5
See Story on Page 4

THE DAILY IOWAN
Iowa City's Morning Newspaper

Cooler
IOWA: Slightly cooler in east portion today.

FIVE CENTS | THE ASSOCIATED PRESS | IOWA CITY, IOWA TUESDAY, JUNE 30, 1942 | THE ASSOCIATED PRESS | VOLUME XLII NUMBER 239

U.S. Planes Reach Egypt

★ ★

Nazi Tank Attacks Smashed Before Kursk

Fighting Becomes More Violent As Sevastopol Defenders Yield

MOSCOW, Tuesday (AP)—The red army smashed wave after wave of German tank attacks in the Kursk sector, north of Kharkov, yesterday but was forced to yield some ground to reinforced German forces in the battle for besieged Sevastopol, the Russian midnight communique said today.

The high command indicated the German offensive in both these sectors was increasing in violence, especially around the Crimean naval stronghold where the communique disclosed new German reserves were being used.

"On the Sevastopol sector," the communique said, "our troops repulsed frequent attacks of superior forces of the enemy. The enemy put new reserves into the battle. With heavy losses, the enemy succeeded in advancing somewhat. The battles are extremely fierce."

There was no indication how extensive the German advance was or whether the penetration was on the northern or southern side of Sevastopol, but the word "somewhat" in the communique might mean the advance was serious.

The high command said:

"The German command, trying to break down Sevastopol's resistance, is throwing in more and more tanks and aircraft."

In the Kursk sector, 280 miles south of Moscow, where the Germans started a big offensive Sunday, "A large number of enemy tank attacks" were repulsed with heavy losses, the communique said.

The Soviet information bureau issued a special communique yesterday denying the claim made by the Germans yesterday that they had captured 30,000 Russian troops on the Volkhov front, south of Leningrad.

The communique said there had been heavy fighting in this sector earlier this month and that both sides had suffered heavy losses, but the Germans were said to have lost "No less than 30,000 killed alone" while the red army lost only about 10,000 killed and 10,000 missing.

(A military commentator in London said "the main German offensive" opened with the Kursk attack. He added that the full weight of German attacks was being felt in the Kharkov and Kursk areas and that the nazis were driving for the Don river and Stalingrad.

(The German high command aid 15 tanks were destroyed around Kharkov in attacks east of the Donets river. The nazis claimed to have crossed the Tchernaja valley and infiltered to Sapun hill—a natural defense promontory southeast of Sevastopol. The Germans said that 15,667 prisoners had been taken in the Sevastopol battle between June 7 and 28 and that 900 Russians were killed and 332 captured on the central front.

Winnie Ready To Face Critics In Parliament

Hint Prime Minister To Give 'Startling Reasons' for Defeats

LONDON (AP) — Winston Churchill confidently prepared last night to defend his government and his dual role as prime minister and defense minister against parliamentary opposition strengthened by the axis capture of Matruh, the Egyptian strongpoint.

A two-day debate is imminent. Political experts said only a catastrophe in Egypt would produce more than 20 or so votes for conservative Sir John Wardlaw-Milne's motion of "no confidence."

Churchill's oratory frequently has overwhelmed his parliamentary foes and he will make the final speech. It was hinted that he could make a startling announcement of one of the fundamental reasons for the defeats in Libya and Egypt.

The political situation was complicated by the British and American promise to divert German strength from Russia, presumably by opening a second front. The joint statement by Churchill and President Roosevelt took some of the sting from the African defeat, but the opposition has insisted upon the debate being limited to the Libyan-Egyptian campaign.

A second front would be a strategic luxury if the allies hold in Africa and South Russia, but would become a necessity should Egypt fall or the Germans crash through to the Caucasus. Either event might force the opening of a western front sooner than expected.

Churchill's opponents—including former War Secretary Leslie Hore-Belisha, former Commando Chief Admiral Sir Roger Keyes, Edgar Granville and others—will open the debate.

Oliver Lyttelton, minister of production, probably will make the first statement for the government. His task will be the difficult one of explaining why startling inadequacies in equipment—particularly in heavy tanks and anti-tank guns—still exist after three years of war.

F.D.R. Extends Rubber Drive For 10 Days

WASHINGTON (AP) — With a disappointing total of only 219,000 tons collected thus far, President Roosevelt yesterday extended for 10 days the drive to round up all available scrap rubber.

The chief executive's action was taken on recommendation of Secretary of the Interior Ickes, the petroleum coordinator, and William Boyd Jr., in charge of the campaign.

The scrap collection campaign originally was scheduled to end at midnight today, but by the extension will continue through July 10.

While Ickes and Boyd called the total collected "disappointing," no campaign goal ever was set because no one had any definite idea of how much might be available.

Ickes, in a belligerent mood, told reporters at the White House:

"We suspect that there are people hoarding rubber, and there may even be people in official life who are doing a little hoarding."

By his reference to people in official life, he explained, he meant he thought a great deal of rubber could be found in public buildings.

May Use Priorities On Telephone Calls

WASHINGTON (AP)—The possibility that the government may have to impose priorities on telephone calls, particularly long distance ones, was hinted yesterday.

Chairman James L. Fly of the communications commission told a press conference that long distance calls had increased more than 50 per cent in the last 18 months and that unless telephone use was cut down voluntarily there might be no escape from "undesirable alternatives."

While he said he hesitated to speculate, he mentioned as possible steps to ease the burden on telephone lines: banning certain classes of businesses, shifting some types of business to certain hours, or a system of priorities.

JAP MOVES IN ALEUTIANS REGARDED AS ATTEMPT TO SEPARATE ALLIES

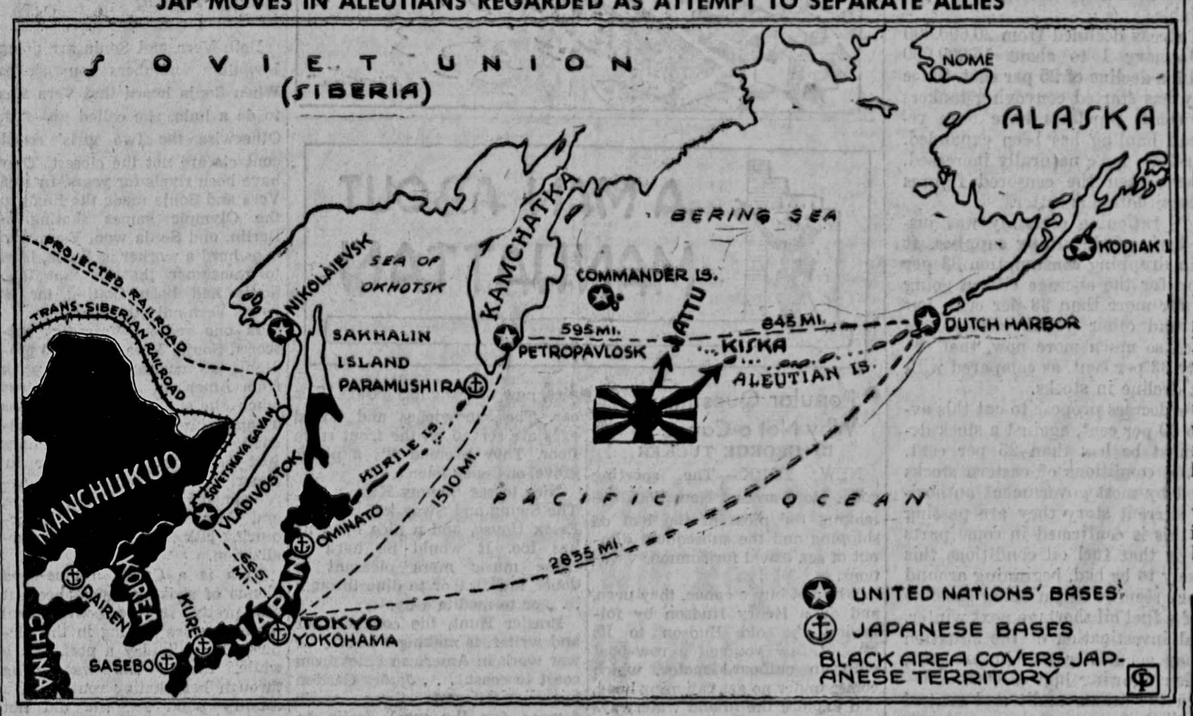

The Central Press map above shows graphically why observers believe that the recent Japanese landings in the Aleutian islands may be intended to set up a barrier between the United States and them if the Japs launch an assault on eastern Soviet Russia. If Siberia to prevent effective and rapid communication between the Japs could secure sufficient bases in the American islands they would complete a chain of bases controlling the sea lanes between the United States and Russia's maritime provinces. Principal known bases of Japan and of the United Nations in that area are indicated on the map.

Matruh Abandoned as British Fall Back to All-Out Defenses

Report New Lines Formed 40 to 50 Miles East Of Matruh as New Zealand Troops Rush Into Heavy Battle

CAIRO (AP)—Great Britain's desert army, reinforced by United States planes and fliers and by fresh New Zealand troops, fought stubbornly last night in a funnel-shaped area east of Matruh after that strongpoint was evacuated for terrain which the British command considered more advantageous.

As the details of the battle began to reach here, it became known that there was no fighting in Matruh itself and that all supplies were removed before the axis forces entered the town which is 175 miles west of Alexandria. It was understood that the British never had any intention of making a stand at Matruh.

They withdrew quickly to the east and were followed by advance units of Marshal Erwin Rommel's mechanized army, creating a funnel-shaped spearhead near the Mediterranean coast which last night was being jabbed along the sides by British columns.

★ ★ ★

A dispatch filed by Harry Crockett, Associated Press correspondent with the British army in the western desert, at 3 a.m. today (Monday) said the British were planning all-out defense about 45 to 50 miles east of Matruh in the region between the coast and the Great Qattara depression. *This is nearly 1,000 miles* from the original axis base.

"The battle of Egypt is on in full force," Crockett messaged.

Later the correspondent filed a second brief dispatch

"We expect big developments in the next few days," he said. "The British are confident they can hold the line toward which the German 21st and 15th panzer *divisions are driving.*"

The announcement last night new American air reinforcements had arrived and that more were being rushed to the desert battle scene indicated every effort was being made to bolster the wavering British eighth army

* * *

Shortly afterward it was disclosed that fresh troops also had been thrown into the battle, including New Zealand units.

Rommel's greatest problem now is his distance from supplies, especially gasoline for his tanks and armored vehicles. The Germans captured some food, vehicles and shells at Tobruk, but almost all the fuel there was set afire.

* * *

The British also succeeded in destroying gasoline stores at Matruh and in the region where the fighting was going on tonight.

The German claim that they "stormed" Matruh caused amusement in Cairo, since the fortress there was denuded of men and materials and was only a dummy to make him use up his supplies.

The two ships which the axis claimed to have set afire in Matruh harbor were disabled vessels which had been there for the past year for the express purpose of baiting bombers.

The decisive struggle churned and crashed over a wide expanse of the Egyptian desert less than 175 miles from Alexandria, Britain's chief naval base in the eastern Mediterranean and a keystone in the united nations' defense.

Americans in Battle

The American air corps already is heavily engaged in the battle for Egypt, flying wing-to-wing with the RAF in strafing and bombing the battle area and ceaselessly attacking the enemy's lengthening and tenuous supply lines.

The Americans also have helped the RAF assault Tobruk and Bengasi, axis supply bases in Libya, and strike back at the Italian battle fleet attacking convoys. At least 35 bomb hits were scored by the U.S. fliers on two Italian battleships.

U.S. army bombers and the RAF attacked enemy tanks and supply columns throughout the day and night, while on land mobile British artillery pounded vigorously at the advancing axis Africa corps in a desperate attempt to stem the tide.

Great fires of gasoline dumps were set aflame between Matruh and Salum as the allied fliers strived mightily to cripple Marshal Erwin Rommel's tenuous supply lines.

The British announcement that Matruh was "evacuated" was taken to mean that the eighth army had retired in good order,

British Prepare For Egyptian Battle--

★ ★ ★

By HARRY CROCKETT

CAIRO, Tuesday (AP) — The British eighth army today threw all available reinforcements into its new line of defense about 50 miles east of Matruh, the stronghold given up yesterday to the axis forces driving into Egypt.

I have just returned from British mobile headquarters in the western desert where I learned details of a great tank battle which covered the British withdrawal and where I heard plans for the new defense line.

This line will run from strong coastal positions 50 miles east of Matruh southward about 45 miles to the great Qattara depression. The battle for Egypt is now on in full force as General Sir *Claude Auchinleck's* army digs in for all-out resistance.

The British are confident they can hold the line toward which the German 21st and 15th panzer divisions are driving.

For two days in an open truck Ralph Walling, correspondent for Reuters, and I roamed the desert seeking information, and only yesterday were we able to locate the mobile British headquarters which has been on the move for several days.

The great battle for control of Egypt and the vital Suez Canal began June 24 when the Germans and Italians, with little opposition, drove across the Libyan frontier in the region of Sheferzen.

The main tank battle was fought during the night of June 27-28 under the eerie light of a full moon. It was during this fighting that the British artillery and infantry withdrew while scores of tanks like hideous monsters, roamed the flat desert sands spurting crimson fire from their heavy guns.

U.S. Army Bombers Raid Wake

Hawaiian Air Force Carries Out Attack

Reports 'Everything Leveled on Surface' Of Jap-Held Island

AIR FORCE, T. H. (AP)—Striking in the brilliant light of a full moon, U. S. army bombers loosed a devastating raid last Saturday night on Japanese-held Wake island. Their bombs "leveled everything on the surface."

Headquarters of the Hawaiian air force announced the raid yesterday after all of the planes had returned to their base. The number of bombers that participated in the long-range attack was not disclosed. There were no American casualties and only one plane received any damage, that being minor and resulting from a shell fragment.

Bombing Crews Anxious

Bombing crews are extremely anxious to carry on the offensive against Japan's installations in the eastern Pacific as a result of this successful raid. It was the second attack on the island since the Japanese seized it at high cost last December 23. The first was last February 24 by naval planes from an American task force which pounded shore installations to bits, damaged the landing area and wrecked several small boats.

(In announcing last Saturday's raid, the navy department in Washington explained that the army bombers under the general direction of Adm. Chester M. Nimitz as supreme commander in the mid-Pacific area.)

"We leveled everything on the surface and crippled this Japanese stepping stone in the Pacific at least until the Japs can repair the damage and fly in new planes," said Col. Art W. Meehan, who piloted one of the bombers. Meehan is a former quarterback at West Point.

Gave Them Everything

"We gave them everything we took over and our planes returned without casualties. Only one plane was hit, by a fragment of anti-aircraft.

"Credit was shared by all who went on the mission but we cannot disclose all the names. I would give the most credit to the navigators who made a perfect flight like picking up a handkerchief in the ocean.

"In fact, it probably was the longest range over-water bombing flight ever achieved. The navigation was so excellent that it

(See WAKE, page 5)

Youths 18 to 20 Register Today

About Three Million Expected to Sign Up In Nation's Fifth Draft

By the Associated Press

Three million or more youths, aged 18, 19 and 20, will register for selective service today, completing the listing of the nation's manpower for possible war duty.

The fifth nationwide draft registration will round out the official roster of some 43,000,000 males in the United States from 18 to 65.

The 20-year-olds signing up today will be subject to military service, and the likely prospect is that many will be summoned within a few weeks to swell the ranks of the expanding armed forces.

* * *

Those aged 18 and 19 are not liable to immediate service, but Major General Lewis B. Hershey, selective service director, has advised that it may be necessary later to call young men in these age brackets.

* * *

The latest group required to enroll was defined by presidential proclamation as men born on or after January 1, 1922, and on or before June 30, 1924.

The draft registration places will be opened everywhere between 7 a.m. and 9 p.m.

The latest group will be subject to a new draft procedure, which eliminates the lotteries previously relied upon to determine the order in which men should be classified for possible military duty. They will be considered by local boards in the order of their respective birthdays, the oldest being classified first.

Today's Civilian Defense Corps Meetings

7:30 p.m.—Iowa City defense council and department heads will convene in the Community building. A complete report of progress to date, and of plans for future work will be made.

England, Russia Sign Pact for Financing Britain's Aid to Reds

MOSCOW, Tuesday (AP)—Great Britain and the Soviet Union have signed an agreement providing for financing of British military supplies sent to Russia, the Moscow radio announced today.

The agreement was signed June 27 in Moscow by the British ambassador, Sir Archibald Clark Kerr, and A. I. Mikoyan, Soviet foreign trade commissar.

Under the agreement British military supplies will be delivered to the Soviet Union on a lease-lend basis.

The pact was made retroactive to June 22, 1941, the day the Germans invaded Russia.

Jap Vengeance Forces Raze Philippine City For 'Guerrilla Activity'

WASHINGTON (AP)—Japanese vengeance forces have razed Cebu, second city of the Philippines, Lieutenant Colonel Carlos P. Romulo, of General Douglas MacArthur's Australian staff, reported on his arrival here yesterday.

The town of about 100,000 was leveled May 22 in reprisal for continued guerrilla activity by Cebu civilians, Colonel Romulo reported.

Military Court May Try Eight Nazi Saboteurs

WASHINGTON (AP) — There were indications last night that a military court might try the eight men accused of landing from German submarines on the east coast to sabotage the American war effort.

This raised the possibility that the death penalty might be sought, but justice department officials declined to speculate along that line, on the grounds that final decisions had not been reached.

Attorney General Biddle issued a statement saying:

"The attorney general and members of his staff have been in constant consultation throughout the day with the secretary of war, the judge advocate general, and other war department officials.

"The two departments are in substantial agreement upon the steps to be taken in the prosecution of the eight German saboteurs who were apprehended by the FBI shortly after landing on our coasts from nazi submarines.

"A further and more detailed announcement concerning this matter may be expected within 48 hours."

Henderson Critics Score As—

House Cuts OPA Appropriation

★ ★ ★ ★ ★ ★ ★ ★ ★

WASHINGTON (AP)—Congressional critics of Leon Henderson scored a major victory yesterday when the house appropriations committee sent to the floor a $1,810,487,615 supplemental defense bill carrying only $75,000,000 for the office of price administration, or little more than one-third of what Henderson had requested.

A last-minute committee vote cut $20.000,000 off the $95,000,000 recommended for Henderson's agency by a sub-committee. The $95,000,000 was $66,000,000 under budget bureau estimates of OPA's needs, and $105,000,000 under Henderson's original request.

Henderson's only direct comment on the committee's action was that "it is quite evident that the problem of rent control and its highly emphatic relationship to the cost of living was not made evident to the committee." To this, Paul A. Porter, deputy OPA chief in charge of rent control, added that the cuts would "virtually wreck" the rent control program intended to save tenants from $500,000,000 to $1,000,000,000 annually.

Noting that rent control was being extended into 367 areas containing a population of about 87,000,000, Porter explained:

"We could attempt to do all of it with the staff left available but we don't think that would work. Or we could carry on operations with the minimum adequate staff in as many areas as possible. Then when we ran out of money we'd have to quit."

The house started consideration of the bill in a night session.

The debate got off to a rousing start, Rep. Taber (R-NY) asserting that the office of civilian supply (a subdivision of OPA) under Henderson was "filled up with derelicts from WPA, NLRB and folks who have been on the payroll for 10 years—leeches on the body politic."

He said Henderson would do better if he had selected "competent lawyers and competent economists."

Chairman Cannon (D-Mo) of the appropriations committee said the "principal bone of contention" in the supplemental defense measure was the OPA appropriation.

He said the proposed $75,000,000 would give that agency between 32,000 and 33,000 employees.

"Much of the work can be done by volunteers and it is the feeling of the committee that this amount is sufficient to do the job," he said.

New Gas Rationing in East--

THE DAILY IOWAN

Published every morning except Monday by Student Publications Incorporated at 126-130 Iowa avenue, Iowa City, Iowa.

Board of Trustees: Frank L. Mott, Clyde W. Hart, A. Craig Baird, Kirk H. Porter, Frank Burge, Glenn Horton, Blaine Asher, Elizabeth Charlton, Dan McLaughlin.

Fred M. Pownall, Publisher
John J. Greer, Business Manager
Robert D. Noble, Editor

Entered as second class mail matter at the postoffice at Iowa City, Iowa, under the act of congress of March 2, 1879.

Subscription rates—By mail, $5 per year; by carrier, 15 cents weekly, $5 per year.

The Associated Press is exclusively entitled to use for republication of all news dispatches credited to it or not otherwise credited in this paper and also the local news published herein.

TELEPHONES

Editorial Office 4192
Society Editor 4193
Business Office 4191

TUESDAY, JUNE 30, 1942

• Underprivileged Children Given A Half-Pint of Milk for One Cent

Building up Americans is a great idea. We aren't the degenerate democrats that we've been called, but undoubtedly the easy life has taken off some of the rough edges. Among the newest plans for building up the strength of young Americans is one now in practice on the playgrounds of Seattle, Washington.

Underprivileged children attending Seattle's public playgrounds this summer can buy half-pint bottles of milk for one cent through action of the city's park board.

* * *

The penny milk selling is part of a program inaugurated by the U.S. Department of Agriculture for areas where milk is handled under federal marketing orders. By arrangement with local milk producers the federal government buys the milk to give to any city, civic organization or individual who will distribute at a cost to the child consumer of one cent or less a half pint. The milk is purchased from farmers in the area.

* * *

We Iowa Citians are fortunate in that only a very few of our population is of the underprivileged class, but we could use this penny milk plan to aid that few. Our summer playground program is underway and is actively attended. Through it we could reach the children of this area who need this kind of help.

• Retail Grocers' Association Moves To Settle Gas, Rubber Problem

Iowa City retail grocers recently announced that starting July 1, two daily deliveries will be made instead of three which is now the practice. Although this is not the first step taken by local merchants to solve the tire problem, it shows that they are trying to do their part in the war and at the same time give their customers longer service.

* * *

Residents of Iowa City have similar obligations which must be carried out. We must conserve our own tires and also those of the merchants with whom we trade. One way to help the businessmen is not to ask special service and cooperate with the delivery schedule.

Kansas City has developed a group riding plan for employees working in the same area and at the same time to double up on their cars which will make four tires do the work of twelve or sixteen. The plan has indications of being a success if it receives the combined effort of employer and employee.

* * *

Kansas City has hit upon an idea that will also apply to smaller localities such as Iowa City. Unless there are some unforseen loopholes, this idea may point the way to an almost indefinite use of tires now on our cars. If the plan proves impracticable, we must experiment until something is found to serve a similar purpose.

• Landing of Saboteurs May Prick Bubble of U.S. Overconfidence

A pin in our American balloon of overconfidence finally has deflated our smugness over recent successful engagements with the Japanese. The FBI's announcement of the seizure of eight German saboteurs who had landed by U-boats on the east coast has served to show us how very much each of us in the United States is in the war, and how far we are from actually winning it.

The announcement of the foreign agents' capture was the crowning blow to Americans' complacency. Earlier, the cause of the United Nations had suffered setbacks in Russia and Libya. Although both of these were serious, to the average American they seemed rather far away, and of minor importance to us here in the United States.

But when eight German spies, each with an advanced degree in sabotage work, actually invade our shores, we begin to get worried. These saboteurs, all of them former workers in this country, had planned to effectuate a two-year plan of sabotage against our war industries, water supplies, railroads and waterways.

No one likes to be awakened from a sound sleep, but when the house is on fire, even the heaviest slumberer should be grateful. So when the judge is meting out the penalty to these invaders, perhaps it would be well if he were to include a vote of thanks from the American people for jarring them before it was too late.

NEWS BEHIND THE NEWS

By PAUL MALLON

• East Coast Supplies Apparently Are in a Much Improved Condition

WASHINGTON—The coming new rationing of eastern gasoline (July 22) is to be much more severe, yet everyone in the oil trade seems agreed censored figures would show an improved condition of eastern supplies.

The question of how much rationing is justified, could not be answered conclusively after Interior Secretary Ickes asked the American Petroleum institute to suppress its weekly figures of stocks of eastern gas on hand, but nevertheless certain general evidence is available.

Eastern oil stocks declined from 20,600,000 barrels on January 1 to about 15,000,000 barrels May 16, a decline of 25 per cent. Since then the navy has started convoying tankers off the east coast, pipelines have been reversed, railroad hauling has been expanded. Supplies, therefore, have naturally increased. Those who have seen the censored figures frankly say the situation is better.

The first gas rationing certainly was justified on the basis of dwindling supplies. It has resulted in dropping consumption 33 per cent. The drop for the average citizen going to work, was far more than 33 per cent, but buses, trucks and other public conveyances have demanded so much more now, that the average is only 33 per cent, as compared with a 25 per cent decline in stocks.

Now the new decrees propose to cut this average down to 50 per cent, against a stock decline which must be less than 25 per cent.

The improved conditions of eastern stocks is NOT denied by most government authorities. But the current story they are passing around (and this is confirmed in some parts of the trade) is that fuel oil conditions this winter are likely to be bad, beginning around October 1. They seem to be rationing gasoline on the basis of a fuel oil shortage next winter.

A senatorial investigation of the situation by the Maloney committee was in prospect, but a resolution allowing him $10,000 is being delayed in the senate audit and control committee, until the results of the president's rubber collection campaign are known.

OPA Starts Using Amateur Sleuths—

The old prohibition method of seducing people to violate the law has been adopted by the office of price administration.

After a congressman charged that 50 beautiful young girls had been employed to go around and plead with gas dealers to give them a little gas, an official of Leon Henderson's office made an official announcement of the facts.

OPA got 2,000 volunteers from its offices in New York, Philadelphia and Washington, and other volunteer citizens "trained for the task" to drive up to filling stations and ask:

"I haven't my rationing card with me and I want 3 gallons of gasoline."

He denied any of the amateur sleuths was paid especially for this work, and while many were women, he denied they were selected for beauty.

Even so, only 175 soft-hearted or criminal dealers could be found by the 2,000.

Considerably Less Than Spectacular—

The private Churchill-Roosevelt meeting with congressional leaders was considerably less than spectacular. After the congressmen filed in, Mr. Churchill delivered a discourse which lasted about 30 minutes. One friendly congressman later described it as "artful."

Mr. Churchill apparently anticipated all congressional questions. The president occasionally chimed in. Both took the optimistic view, Mr. Roosevelt pointing out that Jap planes were being destroyed faster than the Japs could make them.

Mr. Churchill scoffed at the reports of opposition against him at home, saying there were a few in London trying to create trouble.

He pointed out that the nazis face 125 miles of waste in Egypt, and he expected that heat will slacken their advance until fall, when the British will be ready again. He did not explain why so many British troops have been kept inactive in England.

Senate Foreign Relations Chairman Connally later denied he had asked critical questions of the British prime minister. Apparently that report sprang from private observations Connally made in asides to congressmen sitting near him.

Congressmen generally are over-awed in conferences called by the president, and this one was no exception.

• Censors Are Missing a Field When They Overlook Government Official's Remarks

The recent remark of Secretary of War Stimson that the liklihood of a Japanese attack on the Pacific coast had been lessened by the defeat of the Jap navy at Midway island has had a bad effect on the morale of the civilans and civilian defense organization. Secretary Stimson is hardly subject to censure, however, since he said no more than the obvious. But why stand up and shout such a situation exists?

Civilian defense workers and the nation's public should understand that "lessened" does not mean removed.

Anyone able to put two and two together, however, would be able to suppose that the Jap capacity for attack had definitely been lowered by the destruction of several of her aircraft carriers and other vessels.

Civilian defense should not be influenced in the slightest by day-to-day developments or remarks. It's task is the long range one of being constantly on the alert for duration.

"I COVER THE WATER FRONT!"

A MAN ABOUT MANHATTAN

• Popular Question—Why Not a Canoe?

By GEORGE TUCKER

NEW YORK—The sporting goods store around New York are making the most of the ban on shipping and the subsequent dim-out of sea travel for summer vacations.

Why not buy a canoe, they urge, and do a Henry Hudson by following the old Hudson to its source? Buy yourself a row-boat with an outboard motor, which comes under no gas rationing head, and explore the inland waterways of the east.

You walk along Chambers street and the big tackle stores make a point of reaching for the man who, as a rule, takes his fun in foreign travel. "Get hep to America," they say. "Get yourself a rod and go fishing. Get yourself a gun and do some shooting."

I think maybe they've got something. If I had the time I'd like to get into a canoe and float down the Mississippi to the gulf. I'd like to follow the Hudson to its source. I'd like to take the inland waterway and go to Chesapeake, with just a companion, and a fishing rod, and sleep out nights.

There are points within 45 minutes of Broadway so wild and dense that you would think you were in a different part of the country. It's deer and fox country. There are sea-mashes that are unsafe to explore, because of their quicksand bottoms. There are mountain trails and streams that are fed by cold, natural springs. All within a few minutes of Times Square. Not too many people know of these places, so perhaps the sporting goods people are doing a public service by calling attention to them.

* * *

Jane Froman gives indoor pic-♦nics, now that she has garaged her car. The sandwiches and boiled eggs are served on the front room floor. They pretend it's a picnic grove, or Coney Island.

Nice to see Sammy Kaye again. The Swing and Sway kid is at the Essex House, and a nice band he has too. It would be hard to chose music more pleasant to dance to . . . . or to dine through . . . or to meditate by.

Frazier Hunt, the commentator and writer, is making a survey of war work in American cities from coast to coast. . . . James Carlton has contributed three radio dramas (on the war) gratis, to service programs. . . .More attendants should be stationed in that big Chamber street subway station. . . . You can wander around for days without finding the train you need. . .

* * *

Gag: Seems Father John Boland, Chairman of the N. Y. State Labor Relations Board, paid a compliment to a film producer recently by lauding his patriotism in donating to the Red Cross Blood Bank.

But after the good Padre left a wiseacre spoke up and said, "Why laud that guy?. . .He only gave a fifth. Everybody else gave a pint."

YOU, Too, CAN SINK U-BOATS

* BUY *

United States War Savings Bonds & Stamps

HOLLYWOOD SIGHTS & SOUNDS

• Republic Has Answer To 20th's Sonja Henie

By ROBBIN COONS

HOLLYWOOD—Vera Hruba is Republic studios' answer to 20th's Sonja Henie.

Vera is skimming the ice in "Ice-Capades" along with other members of the touring troupe. She is skimming ice that might have been Sonja's, because the rink at Republic is the one 20th sold when they thought they had enough of Sonja and ice films. This was such a mistake that they could rectify it only by buying another rink and freezing equipment and reinstating Sonja. While Vera makes "Ice-Capades," Sonja is making "Iceland."

* * *

Both Vera and Sonja are doing Hawaiian numbers on skates When Sonja heard that Vera was to do a hula, she called up—fast. Otherwise the two girls' social contacts are not the closest. They have been rivals for years. In 1936 Vera and Sonja made the finals in the Olympic games skating in Berlin, and Sonja won. Vera, who is as hard a worker as Sonja, likes to remember that at that time Sonja had been skating for 10 years, Vera only three or four.

In one respect Vera has outscored Sonja. Vera had 3,000 proposals of marriage in one week from American suitors. That was when she made the headlines as a "girl without a country," threatened with deportation proceedings just as her brillant career in America was developing. Arrangements were made otherwise, and Vera, still unmarried, is acquiring citizenship through naturalization.

Vera is a Czech, a blue-eyed blonde of striking appearance but not pretty in the conventional sense. Besides skating in the picture, she will play a part. For a while, though she was going through her skating routine in a country pond set, she did not know what type of role she would have. She hoped it would be dramatic, for it is her ambition to put aside her skates and do a Bette Davis.

* * *

She has a Scandinavian fondness for herring, an American liking for ice cream sundaes, and a Czech's hatred for Adolf Hitler. During the Berlin Olympics she was presented to the Fuehrer, who complimented her and (even then!) told her he thought it a shame that she was not skating under the German flag. Vera replied that she was quite content to be a Czech. A few years later, she and her mother were fleeing her country, arriving in New York with only $15 in cash. There was a time, before she landed her first skating job, when they lived on crackers and milk.

Vera Hruba has a robust sense of humor, a frank devotion to America, and an ambition to progress both as skater and actress.

Last year, when the "Ice Capades" troupe was signed for its first pictures, she was asked if the skaters had ever heard of Republic studios before.

"Ah, yes!" she said of Gene Autry's home lot. "Yes. And we all wondered how we would skate with horses!"

OFFICIAL DAILY BULLETIN

Items in the UNIVERSITY CALENDAR are scheduled in the Office of the Summer Session, W-9 East Hall. Items for the GENERAL NOTICES are deposited with the campus editor of The Daily Iowan or may be placed in the box provided for their deposit in the offices of The Daily Iowan. GENERAL NOTICES must be at The Daily Iowan by 4:30 p.m. the day preceding first publication; notices will NOT be accepted by telephone, and must be TYPED OR LEGIBLY WRITTEN and SIGNED by a responsible person.

Vol. XXI, No. 1250 Tuesday, June 30, 1942

UNIVERSITY CALENDAR

Tuesday, June 30

12 M—University Club business and professional luncheon Iowa Union.

4 p.m.—Bureau of Visual Instruction presents a showing of educational films, "Our Fighting Men." E-105 East Hall. Open to the public. No charge.

8 p.m.—University play, "Barbara Allen," University theater.

8 p.m.—Showing of two Russian movies from the Museum of Modern Art, New York City, in the art building auditorium. (Admission by membership only.)

Wednesday, July 1

8 p.m.—University play, "Barbara Allen," University theatre.

Thursday, July 2

8 p.m.—University play, "Barbara Allen," University theatre.

Friday, July 3

8 p.m.—University play, "Barbara Allen," University theatre.

Saturday, July 4

Independence Day. Classes suspended.

Monday, July 6

12 M—Peace Officers Short Course. River room of Iowa Union.

Tuesday, July 7

Peace Officers Short Course. River room. Iowa Union.

4 p.m.—Bureau of Visual Instruction presents a showing of educational films, "First Aid." E-105 East Hall. Open to the public. No charge.

7:30 p.m.—University Club coffee-bridge (partner). Iowa Union.

8:00—University play, "Thunder Rock," University theatre.

Wednesday, July 8

Peace Officers' Short Course, River room, Iowa Union.

6 p.m.—Pi Lambda Theta dinner. Iowa Union.

8 p.m.—Concert, University symphony orchestra. Iowa Union.

8 p.m.—University play, "Thunder Rock," University theatre.

Thursday, July 9

Peace Officer's Short Course. Chemistry auditorium.

7-9 p.m.—Banquet; Peace Officers' Short Course. Iowa Union.

8 p.m.—University play, "Thunder Rock," University theatre.

Friday, July 10

Peace Officers' Short Course. River room, Iowa Union.

8 p.m.—University play, "Thunder Rock", University theatre.

8 p.m.—University lecture by Carl J. Hambro, former presiding officer of Norwegian parliament. Iowa Union campus or Macbride auditorium in event of inclement weather.

Saturday, July 11

9 a.m.—Panel forum led by Carl J. Hambro, former presiding officer of the Norwegian parliament.

8 p.m.—University play, "Thunder Rock," University theater.

Monday, July 13

8 p.m.—University play, "Lost Horizon," University theater.

Tuesday, July 14

9-12 a.m.—University Club coffee-bridge (partner). Iowa Union.

8 p.m.—University play, "Lost Horizon," University theater.

8 p.m.—Moving pictures; two films by Pare Lorenz, "The Plow that roke the Plains" and "The River." Art auditorium. University Film Society. Admission by membership only.

8 p.m.—Concert by Summer Session band and all-state chorus. Iowa Union.

(For information regarding dates beyond this schedule, see reservations in the office of the President, Old Capitol.)

GENERAL NOTICES

JULY CONVOCATION

Students expecting to receive degrees at the university convocation to be held July 31 should make application as soon as possible at the registrar's office.

HARRY G. BARNES
Registrar

READING EXAMINATION

The Ph.D. French Reading Examination will be given Saturday morning, July 25, from 6-8, in Room 313 Schaeffer Hall.

Please make application before Thursday, July 23, in Room 310

(See BULLETIN, page 5)

"WAKE UP, AMERICA!"

Would the World Be Better Off Without the Profit Motive?

Moderated by
FRED G CLARK
General Chairman
American Economic Foundation

As debated by Eric Hass, Editor of The Weekly People and Lecturer for the Socialist Labor Party, and Glenn Saxon, Prof. Applied Economics, Yale University.

MR. HASS OPENS: Profit it that part of labor's product which the employer pockets. The "profit motive" is not, therefore, primarily a motive to produce, but a motive to exploit the useful workers. It is a motive to live on the labor of others. The workers of hand and brain, who perform all useful labor, do not receive the "profit motive." The workers are motivated by grim necessity to sell their labor for a price (or wage) that amounts to a fraction of the wealth they produce. A far more effective motive to stimulate production and for the commonweal would be to give to each useful producer the full social value of his product. But to give to each worker the full social fruits of his labor implies the abolition of private ownership, the basis of the profit system. It implies the establishment, therefore, of a Socialist Industrial Republic wherein the workers administer social production through democratically elected Industrial Union Councils. For the great majority, the useful producers, the "profit motive" spells exploitation and degradation. The world will be infinitely better off under the motive: "The Products to the Producers."

MR. SAXON CHALLENGES: There is no more vicious fallacy than that labor is not given the "social value" of his efforts. Naturally a worker does not receive the entire selling price of what he produces. Management, plant investment, interest, dividends and capital reserves, quite rightly retain a portion of the income. According to government figures this share averages about 15%, which means that 85% of the total goes to employees. American workmen's living standards prove the benefits of the system. No other system yet devised (and Mr. Hass' is not new) has done as well.

MR. HASS REPLIES: Potato-bugs are "natural"; but you can grow potatoes without them. By the same token, a class which merely owns but which performs no economic function may claim its privileges as a "natural" right. To the exploited workers, however, this is an "unnatural" condition and should be straightway repaired. The incontestable fact that a captalist minority owns all that is worth owning refutes the fallacious claim that the workers receive the major part of their product. The blight of poverty among the toilers mutely testifies that the opposite is true. The "profit motive" aggravates this evil; Socialism will eliminate it.

MR. SAXON OPENS: Like it or not, there is no democratic substitute for property rights and the profit moive in human progress. The nature of most men is to work hard primarily for themselves and their loved ones. Those who labor diligently for their fellowmen primarily represent a small minority. History shows that without the profit incentive, the general standard of living falls to a subsistence level.

There is an other way to get men to work hard and produce at high levels, but Americans do not like it. That is Hitler's way, Mussolini's way, the dictator way. That way is technically known as "collective security," although it has various misleading and more attractive names masquerading as democracy. Such security is pure poppycock, historically untrue, a tragic deception that has in the past (and may again) lead free men into demogogic bondage.

The right to accumulate property and to pass it on is one of the most sacred rights guarenteed by our Constitution. Free enterprise regulated by government to prevent abuse and based upon enlightened self-interest is the mainspring of all human progress. The only alternative is slavery to a tyrannical state.

MR. HASS CHALLENGES: There is an immeasurably superior substitute for the "profit motive." The incentive it supplies is not altrusive (as my opponent wrongly holds) but self-interest in the best sense. Self-interest under Socialism will not obstruct but will promote the commonweal. The "profit motive" conflicts with the interests of society and is an insurmountable obstacle to progress. We abolished private ownership of human beings through our rights under the Constitution's Amendment clauses. We must now abolish private ownership in the means of social production.

MR. SAXON REPLIES: Mr. Hass would replace regulated free enterprise, constitutionally protected from both demagogues and tyrants, with some communal system. All such systems have failed whenever and wherever tried—including the socialistic experiments in the American Colonies. They destroy freedom and all compelling incentive. The result is less production, less to distribute, and lower standards of living for all.

American free enterprise based on private property has not yet eliminated poverty but it has come **closer than any other.** And when peace comes if we don't work and pray for its release from the fascistic war controls, dictatorship is inevitable.

WSUI

910 ON YOUR RADIO DIAL

TODAY'S HIGHLIGHTS

SPEAKING FOR VICTORY—

Prof. Chester W. Clark of the history department will open a new series of programs over WSUI at 7 o'clock tonight when he speaks on "How Evil Was the Versailles Treaty?" His speech, one of a series of morale-building talks, is sponsored by the committee on civilian information and training service at the university.

TREASURY STAR PARADE—

"The Awakening of Johnny Castle," with John Garfield, Paula Winslowe and Charles Coburn in the leading roles, will be dramatized on the Treasury Star Parade program over station WSUI at 12:30 this noon. Garfield, who went from the Broadway stage to motion picture stardom, will play the title role.

TODAY'S PROGRAM

8—Morning Chapel,
8:15—Musical Miniatures
8:30—News, The Daily Iowan
8:45—Morning Melodies
8:55—Service Reports
9—American Literature, Prof. Hardin Craig
9:50—Program Calendar
10—The Week in Government
10:15—Yesterday's Musical Favorites
10:30—The Bookshelf
11—Shakespeare, Prof. Hardin Craig
11:50—Farm Flashes
12—Rhythm Rambles
12:30—Treasury Star Parade
12:45—Views and Interviews
1—Musical Chats
2—Campus News
2:05—Organ Recital
2:30—Connie Kay
2:45—Salon Music
3—Fiction Parade
3:30—Iowa Union Radio Hour
4—Conversational Spanish, Peter S. Mousolite
4:30—Tea Time Melodies
5—Children's Hour
5:30—Musical Moods
8:45—News, The Daily Iowan
6—Dinner Hour Music
7—Speaking for Victory
7:15—Let's Be Neighbors
7:30—Sportstime
7:45—Evening Musicale
8—Iowa High School Program
8:30—Sentimental Moods
8:45—News, The Daily Iowan
9—Henry County Farm Program

The Network Highlights

NBC—Red
WHO (1040); WMAQ (670)

6—Fred Waring in Pleasure Time
6:15—John W. Vandercook, News of the World
6:30—George Burns and Gracie Allen
7—Johnny Presents
7:30—Horace Heidt's Treasure Chest
8—Battle of the Sexes
8:30—America Sings
9—A Date with Judy
9:30—Tommy Dorsey and his Orchestra
10—Fred Waring in Pleasure Time
10:15—Nelson Olmsted
10:30—Johnny Presents
11—Adventures of the Thin Man
11:30—Battle of the Sexes

Blue
KSO (1460); WENR (890)

6—Easy Aces
6:15—Mr. Keen, Tracer of Lost Persons
6:30—Earl Wrightson, Baritone
6:45—Four Polka Dots, Harmonica Quartet
7—Cugat Rhumba Revue
7:30—"Dr." Cab Calloway's Quizzicale
8—Famous Jury Trials
8:30—This Nation at War
9—Lum and Abner
9:15—Morgan Beatty, Military Analysis of the News
9:45—William Hillman and Ernest K. Lindley, News Here and Abroad
10:05—Lou Breese's Orchestra
10:15—Lum and Abner
10:30—Ray Heatherton's Orchestra
11—War News
11:05—Buddy Franklin's Orchestra
11:30—Freddy Martin's Orchestra
11:55—News
12—Cugat Rhumba Revue

Mary Carolyn Kuever and Hamilton Ries Repeat Nuptial Vows in Informal Ceremony

Prof. M. W. Lampe Officiates at Single Ring Wedding Service

In a setting of evergreens and tall baskets of garden flowers Mary Carolyn Kuever, daughter of Dean and Mrs. R. A. Kuever, 5 Melrose circle, was married Sunday afternoon at 4 o'clock to Ensign H. Hamilton Ries. He is the son of Mr. and Mrs. Herbert Ries, 205 Black Springs circle.

Prof. M. Willard Lampe performed the single ring ceremony. The wedding march was played by Mrs. Otto Jelinek.

Given in marriage by her father, the bride wore a gown of white chiffon inset with lace. It was fashioned with a short train, sweetheart neckline and long full sleeves. Her fingertip veil fell from a coronet of braided net and she carried a bouquet of white gladioli and bovardia.

Matron of Honor

Attending her sister as matron of honor was Mrs. William Merritt of Rock Island, Ill. She was dressed in a gown of pale green chiffon made with a green taffeta bodice and long full sleeves. She carried a bouquet of apricot gladioli.

John Walker of Detroit was best man.

Following the ceremony, refreshments were served to the guests in the dining room. The bride cut the wedding cake with Ensign Ries' sword.

Going-Away Ensemble

For traveling Mrs. Ries selected a navy blue dress with white trim and navy accessories.

Out of town guests at the wedding included Ensign Richard Law of Belvedere, Ill.; Joan Murchison of Kewanee, Ill.; Dr. and Mrs. John Kimball of West Liberty; Mr. and Mrs. Otis Joiner of Schenectady, N. Y.; Mrs. Mary Darrow of Huston, Tex.; Mrs. Asa Horn of Princeton, Mo.; Barbara Thornell of Sidney; Judge and Mrs. James P. Gaffney of Marengo; John Walker of Detroit; Mrs. Richard Bausch of Belleville, Ill.; Betty Lou Lorimer of Greely, Col., and Mr. and Mrs. William Merritt of Rock Island, Ill.

Today

2 Local Organizations Plan to Meet

Red Cross group . . .

. . . of the Trinity Episcopal church will meet to sew from 10 until 4 o'clock in the church parlors.

* * *

University club . . .

. . . will hold a business and professional luncheon in the clubrooms of Iowa Union at noon today.

Film Society Members To Be Shown Russian Pictures by Pudovkin

Two Russian films produced by Vsevolod Pudovkin will be shown to University Film society members at the auditorium of the art building tonight at 8 o'clock. Movies are a satire, "Chess Fever," and a story of the Russian revolution of 1905, "Mother."

Season tickets to the films tonight and the Pare Lorentz productions to be shown July 14 will be sold at the door of the auditorium. There are still some tickets at 50 cents each available to those interested.

Pudovkin, born in 1893 in Penza, began his film training in the first state school of cinematography, under Vladimir Gardin, and later studied in the Kuleshov workshop. He produced scientific and educational films as well as fictional stories.

The heroine in "Chess Fever," is played by Pudovkin's wife. The movie was filmed at the international chess touranment at Moscow's Hotel Metropol using actual characters, who were unconscious that their activities were being made into a picture. "Bits" were played by friends and members of the hotel staff who happened to be around.

Released in 1925, "Chess Fever" was Pudovkin's first film, and shows use of the "creative geography," bringing widely separated figures and objects into a related film concentration, which Kuleshov originated.

"Mother," produced a year later, was based on Maxim Gorky's novel of the unsuccessful revolution. The notable rhythm of the film was created by arrangement of the scenes somewhat in the form of a musical sonata. The movie is notable for its photography, done by Anatoli Golovnya, utilizing unusual compositions and the tradition of the camera as an active observer rather than a mere spectator.

Marked Traffic Drop, Yet Highway Fatalities Fall Only 6 Per Cent

Although highway traffic has been reduced 21 per cent this year, highways deaths show a decrease of only six per cent for the first five months of 1942, according to Karl W. Fischer, commissioner of public safety.

A recent report of the statistical and record division of the department of public safety shows that motor vehicle fatalities for the first five months of 1942 totaled 173, only 12 less than for the same period in 1941.

During this period there were 6,800 motor vehicle accidents this year as compared with 7,943 in 1941, a reduction of 10 per cent over last year. Motor vehicle-pedestrian accidents show a 12 per cent decrease but a five per cent increase in numebr killed.

Multiple death accidents show a definite increase especially in motor vheicle-train accidents where the number of accidents shows a 25 per cent decrease but a 14 per cent increase in number of deaths.

Drivers who failed to yield the right of way accounted for the most driver violations during the month of May, 1942. Next came the driver who did not have his car under control and the one who was on the wrong side of the road, not in passing.

"This nedless loss of human life will not stop until pedestrians and motorists alike accept their patriotic responsibility to be careful for the sake of the war effort," Fischer declared.

Informal Reception Honors F. L. Motts

Prof. and Mrs. Frank L. Mott were honored at an informal reception last night by members of Chapter HI of P. E. O. The affair was held from 8 until 10 p.m. in the home of Dr. and Mrs. Earle S. Smith, 613 E. Court.

Mrs. George Gay, president of the organization received with Professor and Mrs. Mott.

Past presidents of the club who poured were Mrs. Homer Dill, Mrs. L. G. Lawyer, Mrs. George Easton, Mrs. Edwin Kurtz, Mrs. L. B. Higley and Mrs. D.L. Crissinger.

The committee for the reception included Mrs. W. L. Bywater, Mrs. George Scanlon, Mrs. Dill and Mrs. Smith.

Professor and Mrs. Mott will move August 1 to Columbia, Mo., where Professor Mott will become dean of the school of journalism at the University of Missouri.

Among Iowa City People

Eathel Tidrick of Creston, visited this weekend in the home of her brother and sister-in-law, Mr. and Mrs. Robert T. Tidrick, 7 Riverside.

* * *

Mrs. Harry A. Kavanaugh of Atlantic is a guest in the home of her sister, Mrs. Gerald Buxton, 705 Oakland.

I.C. Country Club Golfers Plan Full Week of Activities

Twilight golf will begin the week's activities at the Iowa City Country club. Mr. and Mrs. Charles O. Ingersoll will be in charge of arrangements.

A buffet supper will follow the golf games.

* * *

Ladies' day will be held Friday. Golf will begin at 9 o'clock, with luncheon served at noon.

The committee asks those planning to attend to make reservations at the club house by Thursday noon.

WSUI to Broadcast New Program Series

Opening speaker on the new series of WSUI programs entitled "Speaking for Victory" will be Prof. Chester W. Clark of the history department. Professor Clark's talk on "How Evil Was the Versailles Treaty?" will be broadcast at 7 o'clock this evening.

This series of morale-building radio talks is sponsored by the committee on civilian information and training service at the university, which has been designated by the United States office of education as one of the "key centers of civilian information."

Other speakers on the Speaking for Victory series will be Prof. Frank L. Mott, director of the school of journalism; Prof. Stephen H. Bush, head of the romance languages department, and Prof. Allen C. Tester of the geology department.

Copies of the speeches heard on this program will be mimeographed and sent to WSUI listeners on request. Speeches will be supplemented by suggested readings and discussion topics for school, college and community groups.

MRS. HAMILTON RIES

Mrs. Hamilton Ries, the former Mary Carolyn Kuever, daughter of Dean of Mrs. R. A. Kuever, 5 Melrose circle, was married Sunday at 4 p.m. to Ensign H. Hamilton Ries, son of Mr. and Mrs. Herbert Ries, 205 Black Springs circle. Prof. M. Williard Lampe officiated at the single ring ceremony which was held in the side yard of the Kuever home.

NYA Help Cut To Vital Needs

With NYA help for college students reduced to two-thirds of what it has been, only engineers, dentists, doctors, chemists and others in professions of vital importance at the university will be given assistance during the coming school year.

The announcement was made by Theodore P. Eslick, state NYA administrator, and the new ruling applies also to high school students to whom no help will be given.

Seven Iowa area offices were closed 30 days ago and the state office will close July 1, according to Eslick.

Total NYA allotment for all colleges and universities throughout the United States is approximately five million dollars.

Local Men, Women Will Be Interviewed For Signal Corps Work

A recruiting team will be at the Community building tonight 7:30 to select men and women for training as civilian workers with the signal corps, John H. Patten, manager of the United States employment service here, said yesterday.

Men with 1-A draft classification and those who expect to be re-classified as 1-A are urged to enroll. Anyone regardless of draft classification is asked to apply.

Iowa City and Johnson county men who enroll in the course here will receive their training here. Instruction centers will be set up to perform the work.

Mechanical repair and radio work are the principal courses to be taught. Men who take the instruction will be deferred until the course is completed. When called to active service individuals will be assured of assignment to the signal corps.

Persons over 16 and under 51 will be accepted. Pay ranges from $1,020 to $1,620.

Navy Inspector Visits I.C. Pre-Flight School

Rear Admiral E. C. White, of the navy bureau of medicine and surgery, made a tour of inspection of the navy pre-flight school Sunday morning which included the dispensary, the medical personnel and mess facilities. He reported that he found everything in very saisfactory order.

White is on a tour of the middle west and has visited other navy mid-west bases at Ames, Kansas City, and the Great Lakes naval training station. This is the only pre-flight school that he will visit on this tour.

Union Music Program Features Noted Works

The final special program of the Iowa Union music room for this semester will feature works of Smetana, Tschaikowsky, Prokofieff, Sibelius and Handel today at 12 o'clock.

Recordings of "The Bartered Bride Overture," played by the London Philharmonic orchestra, "Polonaise," by the London Symphony orchestra, and "Concerto in D Major for Violin and Orchestra" with a solo by Joseph Szigeti, will be heard on the hour concert.

"Valse Triste" and "Water Music Suite" by Leopold Stokowski and the Philadelphia orchestra and "Sleeping Beauty Ballet" presented by the Boston "Pops" orchestra will close the semi-weekly programs.

Navy Statistics

School Releases Dope On Cadets

Averaging almost 22 years of age the Iowa pre-flight naval cadets vary in height from 64.0 inches to 76.0 inches. The average height is 69.07 inches.

Other figures quoted by the pre-flight school show the cadets weigh 124 pounds to 214 pounds with the average at 156,03. Their chests measure on the average of 36.49 inches.

When the cadets first arrive at the training school they are put through many different tests. These same tests will be given again before they leave in order to determine the amount of increased ability they have developed since their arrival. On their arrival the average cadet was able to do 5.34 chin-ups and 17.6 push-ups.

In the speed agility test which is given over an "M" shaped course of 140 yards the average cadet finished in 35.34 seconds. Within this course is an 8 foot obstacle wall and other hindrances that enable the navy to determine the cadets ability.

WSUI Farm Program Will Feature Guests From Nearby Counties

Six representatives from Henry and Jefferson counties will be guests on the Henry County Farm Bureau program to be aired over station WSUI at 9 o'clock tonight.

The broadcast, presented in cooperation with the United States department of agriculture, is designed to implement the seven-point national program to curb inflation.

Guests on the program will be Roy Lamansky, Jefferson county farmer and AAA chairman; Lowell Strong, Jefferson county club agent; L. Oscar Challman, secretary treasurer of the National Farm Loan association; Basil Huston Jr., assistant secretary of the Mt. Pleasant Production Credit association; Floyd M. Goodell, Henry county agricultural agent, and Paul Peterson, Henry county club agent.

'Our Fighting Men,' Film on War Effort, To Be Shown Today

"Our Fighting Men," third in a series of educationl film programs related to the war effort, will be shown at 4 o'clock this afternoon in room E-105, East hall.

The four films on the program picture officers' training in the various branches of military service.

"MacArthur, America's First Soldier," gives a short history of MacArthur's military career and shows scenes from the bombing of Manila. The other films are "West Point," "Annapolis," and "Eyes of the Navy," the last a picture of the training of aviation officers.

"First Aid" is scheduled for July 7; "The Production Front," July 14 and "Inter-American Relations," July 21.

All programs are open to the public. There is no admission charge.

in CHICAGO
AIR-CONDITIONED GUEST ROOMS
Famous Circle Cocktail Lounge
RATES FROM $1.50
Meet your friends AT HOTEL PLANTERS
19 N. CLARK - CENTER OF LOOP

P. Anderson Becomes Bride of R. G. Gibbs In Ft. Dodge Service

Pauline Anderson, daughter of Mr. and Mrs. Paul W. Anderson of Ft. Dodge was married Sunday at 3 p.m., to Robert G. Gibbs, son of Mr. and Mrs. Harrison H. Gibbs, 529 S. Lucas.

The Rev. Ralph E. Baker of the Ft. Dodge Methodist church read the single ring ceremony in the home of the bride's parents. Sixty guests were present.

The bride chose a rose silk linen suit with which she wore navy blue accessories. She wore a corsage of gardenias and sweet peas.

Maid of Honor

June Nelson, her attendant, wore a navy blue linen suit with a corsage of pink snapdragons, roses and larkspur.

Warren Burger of Iowa City served Mr. Gibbs as best man.

Mrs. C. Merton Spicer, sister of the bridegroom, and Almeda Johnson, aunt of the bride, presided at the tea table during the reception held in the home.

University Graduates

Mrs. Gibbs attended Gowrie high school and Ft. Dodge junior college and was graduated from the University of Iowa in 1940. She taught in the Otha high school the past two years.

Mr. Gibbs, a graduate of the University of Iowa college of pharmacy in 1940, is stationed at the naval pre-flight training school here. He is a member of Delta Upsilon fraternity.

The couple will live at 1123 E. Washington street in Iowa City.

Among the out-of-town-guests from Iowa City were Mr. and Mrs. C. Merton Spicer, Barbara Ricketts and Warren Burger.

Predict 1,000 Will Register In Draft Here

Local Youths, 18-20, Will Sign Up Today At County Courthouse

Iowa City youths in the 18 to 20 year age group will register for selective service today in the Johnson county courthouse from 7 a.m. to 9 p.m. It is expected that 1,000 young men in this city will sign up for possible military service.

Today's registrants will be for 18 and 19 year olds and 20 year olds born between Dec. 31, 1921, and June 30, 1922. The 20 year olds will be subject to the draft, but an amendment to the present selective service law will be necessary before the 18 and 19 year olds can be drafted.

The clerk's office, the auditor's office and the recorder's office will be used for registration sites in the courthouse. Registration will also take place at Oakdale, University hospital and Mercy hospital.

An estimated 3,000,000 youths will be signed up in this age group throughout the nation. Upon the completion of this registration, Uncle Sam will have a record of about 43,000,000 men—every male in the country between 18 and 65 years of age.

A lottery to determine the classification of the new 20 year olds will not be held. Local draft boards will classify them by the dates of birth, the oldest being called first.

Instructions from the state selective service headquarters, Des Moines, designate registration today for youths who were born on or after Jan. 1, 1922, and on or before June 30, 1924, or all those who have become 18 on or before June 30, 1942 and those 20 years of age who have not previously registered.

In Second Summer Production—

'Barbara Allen' Scores Success

By JIM ZABEL

The first performance of Howard Richardson's "Barbara Allen," which opened a five-day run at the university theater last night, was recipient of more generally favorable intermission and after-play comment than anything the local group has done, experimental and otherwise, during recent season; it received more praise even though it lacked a considerable number of time-worn devices usually employed by professional, let alone embryo writers of stage drama.

That is not to say last night's performance outshone in all departments, such hits as "Claudia" or "George Washington" and "Winter's Tale" of a summer ago; for it was considerably less Broadwayesque (which may automatically amplify its virtue, I don't know) than any of these. But to whatever degree it lacked the Shakespearianisms and polish of the professional stage, it made up for two-fold in freshness, simplicity, and directness of plot; attributes which seldom find their way into the scripts of non-professional or inexperienced writers.

Fantasy-Comedy

"Barbara Allen" is a folk play of the Smoky mountains; a sort of fantasy-comedy concerning the lives of John, the witch-boy, who is changed to a human and "Barbara Allen," the "golden-haired white gal" who inspired his metamorphosis from the spiritual to the physical world. The play is peopled with spicy-tongued backwoods folk, who from the first doubt John's true status among the "humans," and in the end lead to his downfall.

These, however, are not the narrow-minded, drab personages we usually associate with the American village of history; they are more like characters out of "Li'l Abner"; almost caricatures of the stereotyped "church-goin'" mountain folk which are usually employed with less effect by other writers of 20th century folklore.

Disney-Like

These people then, these almost Disney-like creatures of the mountain, are thrown into an amply motivated plot and placed against a sort of sterilized "Tobacco Road" background.

In an atmosphere of suspense, created by their knowledge that John is of the supernatural clan and must be done away with, these people laugh, dance (which, in this instance, could logically have been the embryonic beginnings of the once-famed "Big Apple") and prepare in their own delightful and satirical way to send John back to the witch-world just about as fast, and over the same road, as he came out.

Carefully Drawn

One fact impressed me during the first few scenes of the play: many in the audience were unable to make up their minds whether to laugh or remain serious, so carefully drawn was the line between satire and factuallity drawn. But as soon as that mountain folk began with their sometimes riske, always corny ditties, we fell into the surrealistic Martin-and-Coy frame of mind immediately.

And this attitude seemed predominant throughout the cast, which seemed so genuine it could have fallen man for man off a load of pumpkins without causing much ado.

Differentiating among the members of a successful play is always a difficult job, because when their job is well done they appear as a group of human-beings and the particular way in which each reads his lines goes unnoticed, except for the usual generalization: "he was good."

Outstanding Actors

Last night, however, there were several who, possibly because they handled the meatiest roles, stood out from the rest.

Lewis Miller as John, the witch-boy, surpassed or at least stood among the best, male leads this reviewer has seen all year. Only verring slightly at times toward over-acting, Miller handled this Jekyl and Hyde role with a naturalness not-too-abundant in the local troupe. He seemed, at the first of the play, addicted to a good deal of bouncing around on the rocks of his lair (I suppose all witches are a bit jumpy, though) but later on, he became a human being in a world of turmoil and strife, he settles down and becomes a model, though not domestically efficient, husband.

Dick Bergstrom

Preacher Haggler, a Father Devine sort of revialist witha great appreciation for good corn whisky, was expertly handled by Dick Bergstrom. Bergstrom did some of the best shoutin' since Carrie Nation stormed, with hatchet in hand, into Mike Mallory's Place that New Year's eve. If he was overacting, and with his type of role anything is possible, he managed to conceal it quite adequately in the garb of his performance.

The role of Barbara Allen, "golden haired and radiant," but with an enjoyably shady past fell into the hands of Alice Orsborn who proved herself capable, if not so predominant as the two men throughout the play.

Julien Benjamin, now more or less of a veteran with the locals, turned in another good performance in the dual role of the Conjur Man and Uncle Smelique.

Other Stars

Other notables in the cast were Marjory Jessup as Mrs. Hudgens ("I wish I were an apple, hanging on a tree; and when my love came by, he'd take a bite from me"), Sherod Collins as Mr. Allen and Patty Lee Brandom as his wife. George Anderson as Barbara's defeated lover, Marvin Hadler, proved more than adequate in his role.

The play, written by Howard Richardson, a graduate in the English department, is directed by Prof. Hunton D. Sellman. The drama is written in nine short scenes, and verse based on the idioms and cadences of the mountain people, is used throughout.

John Boyt and Arnold S. Gillette designed the settings.

A basic ramp of rock is used throughout the play, in front of which are placed the various other props, and all backgrounds are projected on a cyclorama by means of a light.

Lighting was also handled by John Boyt and the costumes for the production were designed by Helen Forrest Lauterer.

University Symphony To Play Composition Of Gustav Mahler

The University Summer Session Symphony orchestra under the baton of Prof. Philip G. Clapp, head of the music department, will play one of the compositions of Gustav Mahler in a concert to be broadcast over the red network of the National Broadcasting company July 18 from 8:30 to 9 p.m.

The concert is part of the fourth annual Fine Arts festival being conducted on the Iowa campus during the month of July.

Six Freshman Women Pledge Nu Sigma Phi

Six women in the freshman class of the college of medicine were pledged to Eta chapter of Nu Sigma Phi, professional fraternity for women in medicine, in a ceremony held at Iowa Union Sunday.

New pledges are Janet Brinker of Keokuk, Sylvia Burbank of Pleasantville, Elizabeth Smith of Oelwein, Edith Treptow of Oelwein, Constance Turner of McGregor and Mary Welch of West Liberty.

American Tug Sunk

AN EAST COAST PORT (AP)—The navy announced last night that an underwater explosion of unknown origin sank a large American seagoing tug in sight of land on Wednesday, June 24, with the loss of 14 lives.

INTRODUCING FILTERED AIR CLEANING
Filtered Air Cleaning removes all smoke and dust from air used in drying your clothes; makes it fresh as an ocean breeze. Your clothes are cleaner... last much longer. All this extra value at no extra cost.
Plain DRESS SUIT COAT 39¢ Each Cleaned & Pressed... Cash & Carry
Lady's Rubber or Leather HEEL LIFTS 19c pr.
Man's RUBBER HEELS..... 39c pr.
Lady's or Child's HALF SOLES . 59c pr.
Man's or Boy's HALF SOLES .. 69c pr.
Phone 3033
114 S. Clinton and 1 S. Dubuque
DAVIS CLEANERS
DRY CLEANING SHOE REPAIRING

Completely Air Conditioned
STRUB-WAREHAM CO. OWNERS
Strub's
Iowa City's Home Owned Store
a cool sight
—a Jantzen SWIM SUIT
See All the Newest Models Here
$4.95 to $10.95
Style 327. Dottie. You can supplement the excitement in the air with our new Jantzen "Dottie." It's a fascinating new dull-sheen fabric, polka-dotted in self-color by some special Jantzen wizardry. It fits like a dream and gives all kinds of glamour to the figure, thanks to the marvelous Jantzen beauty-bra and foundation control made possible by "Lastex" yarn knitted in. In divine colors. $6.95.
First Floor.

Buy several pairs for the Holidays and vacation.
$1 to $1.65
YOU HAVEN'T TRIED THE BEST IN HOSIERY UNTIL YOU'VE TRIED ROLLINS
There are Silks and Rayons. But until you've slipped into a pair of ROLLINS Stockings you have no idea what miracles have been worked for you! They're beautiful, flattering, and wear unbelievably long. And come in the new Victory shades. For the best in stockings visit Strub's.

Cleveland's 17 Hit Attack Squelches White Sox, 11-5

Al Milnar Steadies In Closing Innings To Beat Joe Haynes

Hegan Leads Assault Before Injury Forces Him From Contest

CHICAGO (AP) — Roughly treated at the start, Al Milnar, veteran Cleveland left-hander, steadied in the late innings yesterday to take advantage of the Indians' 17-hit attack and beat the Chicago White Sox, 11 to 5. The victory enabled the Indians to remain in third place.

Jim Hegan, of the Indians had a perfect day with four singles and a pass. Roy Weatherly got a triple and two singles before having to leave the game through injury. The attack routed Lee Ross after five innings, and continued against Joe Haynes.

Weatherly injured his left leg in a collision with Catcher Tom Turner at the plate in the eighth inning. He was taken to Mercy hospital for x-rays.

Cleveland	AB	R	H	PO	A	E
Weatherly, cf	5	2	3	0	0	0
Mills, cf	0	0	0	2	0	0
Hockett, rf	6	1	2	2	0	0
Keltner, 3b	5	1	2	2	1	0
Heath, lf	5	2	2	3	0	0
Fleming, 1b	4	0	2	11	0	0
Boudreau, ss	4	1	1	0	4	0
Peters, ss	0	0	0	0	1	0
Mack, 2b	4	0	0	3	5	2
Hegan, c	4	2	4	4	1	1
Milnar, p	4	2	1	0	1	0
Totals	41	11	17	27	13	3

Chicago	AB	R	H	PO	A	E
Moses, rf	4	2	3	1	0	0
Appling, ss	5	1	2	5	2	1
Kolloway, 2b	5	1	1	3	3	0
Wright, lf	5	0	0	3	0	0
Kuhel, 1b	4	0	0	2	3	0
Kennedy, 2b	3	0	2	4	1	0
Hoag, cf	2	1	0	4	0	0
Turner, c	4	0	1	4	0	0
Ross, p	2	0	0	1	0	0
Wells, z	1	0	0	0	0	0
Haynes, p	0	0	0	0	0	0
Lodigiani, zz	1	0	0	0	0	0
Appleton, p	0	0	0	0	1	0
Totals	36	5	9	27	10	1

z—batted for Ross in 5th
zz—batted for Haynes in 8th

Cleveland .....002 120 141—11
Chicago .....211 100 000—5

Runs batted in—Weatherly, Hockett 3, Keltner, Heath, Fleming, 2, Hegan, Milnar, Moses, Appling 2, Wright, Kennedy. Two base hits—Heath, Fleming, Moses, Kolloway. Three base hits—Weatherly, Milnar, Appling. Stolen base—Appling, Sacrifices—Keltner, Milnar. Double play—Kuhel, Appling and Kolloway. Left on bases—Cleveland 10; Chicago 9. Bases on balls—off Milnar 5; off Ross 1; off Haynes 3; off Appleton 1. Struck out by Milnar 4; by Ross 3; by Haynes 1. Hits—off Ross 9 in 5 innings; off Haynes 7 in 3; off Appleton 1 in 1. Wild pitch—Milnar.

Umpires—Passarella, Summers and Pipgras. Time—2:10. Attendance (actual) 2,088.

Good Seats For Out-of-Town Tilts Will Be Available

Followers of the University of Iowa football team may purchase seats in choice central locations for the three games in opponents' stadiums next fall, Charles Galiher, business manager of athletics, said.

The Iowans will play Indiana's homecoming game at Bloomington Oct. 24, with each seat selling for $2.50. Price for the Minnesota game at Minneapolis Nov. 14 and the Michigan contest at Ann Arbor Nov. 28 is $2.75.

It's the first time since 1930 that Iowa has had so few road trips, for seven of the ten games will occur at home. In 1930, the Hawkeyes played only two of their eight games away.

THE DAILY IOWAN SPORTS

Gordon's Trouble

Unexpected Opposition From Wright

CHICAGO (AP)—Joe Gordon hasn't had much trouble from other regulars in the American league batting race, but he's apt to get unexpected opposition from an erstwhile invalid—Taft Wright of the Chicago White Sox—before the season ends.

* * *

On the basis of a minimum of 125 times at bat, the New York Yankees second baseman still leads the league's top ten swingers with an average of .365. But Wright, who only recently returned to work regularly for the White Sox, is clubbing the ball at a .375 pace, although his 104 times at bat keep him from officially claiming the lead at present.

While Gordon looked momentarily to this new threat, he glanced with greater worry at the onrushing Les Fleming of the Cleveland Indians, who raised his average 16 points in the seven days through Sunday's game to .348. That moved Les past Bobby Doerr of Boston, whose mark sagged six points to .345.

Next were Johnny Pesky of Boston .329; Ted Williams of Boston, last year's batting champion, .326; Stan Spence, Washington, .316; Bill Dickey, New York, .313; Jeff Heath, Cleveland, .308; Bruce Campbell, Washington, .300, and George Case, Washington, .296.

* * *

This, incidentally, marks the first week any of the American league's top ten hitters has been below .300.

* * *

Pitching honors remained with Hank Borowy of the Yankees with six wins and no losses.

Reiser Leads Batters In National League

NEW YORK (AP) — While Brooklyn's Pete Reiser, 1941 batting champion and Joe Medwick slumped a bit in the national league race last week, big Ernie Lombardi of Boston and rookie Stan Musial of St. Louis both improved their positions.

Reiser wound up with a .347 mark, and Medwick dropped to .330. Lombardi picked up six points for a .325 third-place average and Musial, sixth a week ago, moved into fourth at .320.

Trailing them on the list of leading regulars were Ray Lamanno, Cincinati, .301; Dixie Walker, Brooklyn, .300; Mickey Owen, Brooklyn, .297; Bill Nicholson, Chicago, .291; Max Marshall Cincinnati, .290, and Johnny Mize, New York, .289.

The Dodgers' pitchers, meantime established themselves more firmly than ever at the top of the list. Larry French hung up his eighth victory without a loss to take the league lead while Whitlow Wyatt, although he suffered his second defeat in nine decisions, held onto second place.

Bolden KO's Reeves

CHICAGO (AP)—Nate Bolden, 164½, Chicago, knocked out Jimmy Reeves, 163¼, Cleveland, in the seventh round last night of their scheduled 12 round bout.

The local puncher floored Reeves three times before getting the kayo. This was the third meeting of the two, each having had a decision in their previous fights.

'NOTHING TO REPORT'

Baseball Conference, But No Report

CHICAGO (AP) — Commissioner K. M. Landis and Presidents Ford Frick of the National league and Will Harridge of the American league conferred for two hours in the judge's office yesterday, while newsmen were held at bay with frequent announcements that "there is nothing to report."

Finally Frick slipped out of the buildig and checked out of his room at the Palmer House, apparently en route back to New York. Then the 75-year-old Landis admitted over the telephone:

"Yes, Frick and Harridge and I did some talking here today.

"Yes, we discussed about 5,278 ideas on about 462 matters.

"Yes, we talked about the world series.

"No, there is no announcement."

Standing in League Isn't So Hot, But Phils Have Spirit

Uncle John Lobert's Phils still look futile and feeble in the National league standings, just as they have in several years past, but this year they're standing up and battling with new and refreshed spirit.

Their manager is probably the only tactician in baseball whose war-cry resounds on far-flung battle lines halfway across the world. Lobert coached baseball at West Point for eight years before joining the Philadelphia club in 1934. In that period there passed through "the Point" a great percentage of the officers now leading the United States army forces.

In a letter to Bob Considine, columnist of the Daily Mirror, New York, Lieut. Col. Johnny Roosma, one-time West Point baseball pitcher, cager and all-around athlete, relates :

"Anyone who played for Hans loved him. He knew the game, played it hard and coached it well. His big smile, personality and drive had the qualities of leadership that are most essential in an Army officer. Anyone who played for him could not fail to inherit some of these qualities."

After being appointed manager of the Phils, Uncle John received a cable from Lieut. Col. Roosma who was in Pearl Harbor at the time.

MAJOR LEAGUE STANDINGS

NATIONAL LEAGUE

	W	L	Pct.	GB
Brooklyn	48	19	.716	....
St. Louis	37	27	.578	9½
Cincinnati	38	32	.542	11½
New York	36	35	.507	14
Chicago	36	37	.493	15
Pittsburgh	32	35	.478	16
Boston	32	43	.427	20
Philadelphia	19	50	.275	30

Yesterday's Results

Brooklyn 10, Philadelphia 3
(Only game scheduled).

AMERICAN LEAGUE

	W	L	Pct.	GB
New York	46	22	.676	....
Boston	40	27	.597	5½
Cleveland	40	33	.548	8½
Detroit	41	35	.539	9
St. Louis	33	39	.458	15
Chicago	30	38	.441	16
Philadelphia	29	47	.382	21
Washington	26	44	.371	21

Yesterday's Results

Cleveland 11, Chicago 5
(Only game scheduled).

TODAY'S PITCHERS

American League

New York at Philadelphia (2), Donald (4-1) and Borowy (6-0) vs. Besse (0-4) and Knott (2-8).

Washington at Boston (2), Wynn (6-4) and Hudson (4-8) vs. Hughson (6-3) and Newsome (7-3).

Cleveland at Chicago (night), Bagby (8-4) vs. Ed Smith (2-11).

Only games scheduled.

National League

Chicago at Cincinnati (night), Lee (9-6) vs. Starr (10-3).

Boston at Brooklyn, Tost (7-4) vs. Allen (5-4).

Pittsburgh at St. Louis (night), Sewell (7-6) vs. Cooper 10-3).

Philadelphia at New York (twilight), Podgajny (3-7) vs. Melton (9-5).

Three Eye League

Waterloo ..... 032 000 301—9 16 2
Madison ..... 000 000 301—4 5 4

Popovich and Andrews; Crumley, Jimmerson (2) Herman (7) and Millies.

15 Games for Title?

World Series Proposal Has Opponents

By GAYLE TALBOT

NEW YORK (AP)—The cause would be a splendid one, but it is doubtful that the 1942 world series will be taken "on tour" for the benefit of service charities.

* * *

The movement to have the two league champions fight things out from coast to coast—possibly playing best 8 out of 15 games for the championship—has received a cool reception in some baseball circles, for a variety of reasons.

* * *

Mainly, it is contended by these circles that there are no ball parks outside the big leagues with sufficient seating capacity to do much more than pay the cost of transporting and feeding the two pennant winning clubs. They think the whole thing would be a financial failure.

Secondly, and of equal importance to baseball in general the feel that any sort of tour or extension of the number of games to be played would take the "edge" right off the world series and turn it into a "carnival attraction." Those were the words employed by one influential official.

"We're in favor of doing everything we possibly can to help the war charities," he said. "But I'm afraid this isn't a good idea. If the fans knew the series were going to last indefinitely and maybe not be decided until the middle of winter out in San Francisco I don't think they would be greatly interested in the opening games here, or wherever they are played.

* * *

"That, of course, would ruin our receipts. And then, when the teams go on tour, where could they draw any crowds? Certainly not in other major league cities. And as soon as you go into the minor leagues you run into ball parks of between 10,000 and 15,000 seating capacity. Only Jersey City, Los Angeles and San Francisco can seat 25,000.

* * *

"To clear any real money the two teams would have to draw capacity crowds for every game—at world series prices. I don't think they would be that interested in Kansas City. Baseball fans are interested mostly in seeing their own clubs play, and they won't pay $4.40 to watch a couple of strange teams play an exhibition.

"Another angle is this. The players would not feel like it was a real world series, jumping from town to town. They would get tired after about a week and turn the thing into a farce, probably. You can't expect a bunch of athletes to stay at fever heat for weeks on end.

* * *

What, for instance, if we settled the series in the clubs' home parks and then went on tour? Nobody would want to see them then. And what if we made it eight out of 15 and one team clinched it after 10 games, say in Columbus, Ohio. That would leave five more to be played in the wide open spaces. Can you picture the fans breaking down the fences at Los Angeles to see the 15th contest? Neither can I."

* * *

Up to now, there is nothing official about the proposal. That is, officials of various service charity funds have not asked that the series be extended for their benefit. It is doubtful that they will if they discuss it first with a few baseball men.

Only 11 Lettermen Left for '42 Season

Two months before practice opens, the roster of University of Iowa major letter football players has dwindled to eleven, the smallest group in years.

And its entirely possible that there may be further losses to the armed forces before Sept. 1, putting an added burden upon the sophomores who are yet too young for the draft.

Seven of the 11 "I" men are linemen, but six are seniors and three were regulars throughout the 1941 season. All of the backs are third-year players and one was a regular last season.

These are the letter men now listed: Bill Burkett and Bill Parker, ends; Al Urban and John Staack, tackles; Gene Gurran, Del Dickerhoof, and Bob Penaluna, guards; Jim Youel and Ben Trickey quarterbacks; Tom Farmer, left half, and Bill Stauss, right half.

Dodgers Stage Rally in Ninth, Trounce Phils

PHILADELPHIA (AP)—Scoring six runs in the ninth the Brooklyn Dodgers turned a close game into a runaway last night to wallop the last place Phils, 10 to 3, before 8,066 at Shibe park.

Until the ninth when the league champions batted around the Phils were in the thick of the game. They trailed by only 4 to 3, having knocked Brooklyn's starting pitcher Ed Head out of the box in the seventh.

The victory increased Brooklyn's lead over the St. Louis Cardinals to 9½.

Brooklyn	AB	R	H	PO	A	E
Galan, cf	4	1	1	3	0	0
Herman, 2b	5	2	2	2	1	0
Riggs, 3b	5	0	3	0	1	0
Medwick, lf	6	1	3	3	0	0
Camilli, 1b	4	1	1	6	0	0
Rizzo, rf	3	1	0	1	0	0
Owen, c	5	1	2	11	0	0
Reese, ss	5	2	2	1	3	0
Head, p	1	1	1	0	0	1
Allen, p	2	0	0	0	0	0
Totals	40	10	15	27	5	1

Philadelphia	AB	R	H	PO	A	E
Murtaugh, 3b-ss	4	0	1	0	3	2
Waner, cf	4	1	1	0	0	1
Koy, lf	4	0	0	1	0	0
Benjamin, xx	1	0	0	0	0	0
Lithwhiler, rf	4	0	1	2	0	0
Glossop, 2b	3	1	2	2	3	0
Bragan, ss	3	0	0	3	3	0
May, 3b	1	0	0	0	1	1
Etten, 1b	3	1	1	12	1	0
Livingston, c	3	0	1	7	2	0
Melton, p	0	0	0	0	0	0
Northey, x	1	0	0	0	0	0
Naylor, p	3	0	0	0	3	0
Pearson, p	0	0	0	0	0	0
Totals	34	3	7	27	16	4

x—batted for Melton in second
xx—batted for Koy in 9th

Brooklyn .....120 001 006—10
Philadelphia .....000 200 100—3

Runs batted in—Herman 2, Riggs, Owen 2, Reese, Galan 2, Etten, Livingston, Lithwhiler. Two bases hit—Waner. Sacrifices—Head 2, Waner, Rizzo. Double play—Livingston and Bragan. Left on bases—Brooklyn 12, Philadelphia 10. Bases on balls—off Melton 1, off Head 5, off Naylor 4, off Pearson 1. Struck out—by Head 8, by Allen 2, by Melton 4, by Naylor 3. Hits—off Melton 5 in 2 innings; off Naylor 9 in 6 (none out in 9th); off Pearson 1 in 1, off Head 6 in 6 2/3. Wild pitch—Naylor. Winning pitcher—Head. Losing pitcher —Melton.

Umpires—Conlan, Reardon and Goetz. Time of game—2:40. Attendance—8,066.

Baseball's Big Six

By THE ASSOCIATED PRESS

Batting (three leaders in each league)

Player, Club	R	H	Pct.
Gordon, Yankees	32	89	.363
Reiser, Dodgers	46	78	.347
Fleming, Indians	40	90	.346
Doerr, Red Sox	30	81	.341
Medwick, Dodgers	28	75	.330
Lombardi, Braves	18	49	.325

HOME RUNS

National League

Mize, Giants	12
Ott, Giants	11
Camilli, Dodgers	11

American League

Williams, Red Sox	17
York, Tigers	14
Doerr, Red Sox	11

RUNS BATTED IN

National League

Mize, Giants	55
Elliott, Pirates	52
Medwick, Dodgers	50
F. McCormick, Reds	50

American League

Williams, Red Sox	72
Doerr, Red Sox	53
DiMaggio, Yankees	50

Sports Trail

by WHITNEY MARTIN

★ Horse Race Bettors
★ Are Unpredictable;
★ Case of Don Meade

By SID FEDER
(Pinch-hitting for Whitney Martin).

NEW YORK (Wide World)—The guy who discovered that "Monkeys is the cwaziest peoples" apparently never had the pleasure of shaking hands with the genus horse race bettor or, more particularly, the New York breed thereof.

* * *

For years, this social set has made a habit of tossing two dollar bills on the noses o gee-gees for such reasons as the color of a hose's eyes, the wave in a jockey's hair or the night club the trainer's sister-in-law visited with her heavy date last night.

* * *

Take my pal, Charley, for instance. He "investd" a deuce on a horse named Sir Jeffry the other day. What for?

"Well, I went to Amherst college," he explained without batting an eye. "It was founded by Lord Jeffrey Amherst, you know."

That's how they are. But in recent days, something new has been added.

The new touch applied by the society of two-buck bettors recently has to do with the way they persistently and loudly boo Don Meade whenever he's riding a horse in a race—and then turn right around and put their money on his mount's nose, frequently out of all proportion to that particular bettle's chances.

Now, this is like throwing a rock through the window of a bank and then walking inside and depositing your money in the place.

Don Came Back

Of course, Don was a ba-a-a-d boy back there a way when he did some betting that officials regarded as not quite kosher. But he was reinstated, has led all the country's jockeys twice since then, and his average of victories on betting favorites right now is approximately 40 per cent, which is about 10 per cent higher than the average of winning favorites on any race track.

It should be pointed out that these are no ordinary jeers Meade collects these days whenever he's in the vicinity. All he has to do is ride a horse anywhere within sight of Aqueduct, Belmont, Jamaica, Empire City or 42nd street and Broadway, and the cash customers immediately give a bath of Bronx cheers.

* * *

Having performed these ablutions for South Dakota Don, the peasants proceed to storm the mutuel windows to support him and his horse. That's what they think of him as a rider. On one occasion, a week or so ago, he was aboard a bag of bones that was listed in every scratch sheet and "Morning line" at 10 to 1. The cash cutomers knocked it down to 8-5—a bit of knocking that takes more than a couple of "dirty deuces."

* * *

Such being the case, the conclusion to be drawn, if you're a conclusion drawer, are (a) that the citizens haven't the least idea of what they're hooting about and (b) a baseball umpire would feel right at home among horse players.

BIG WINNER . . . . By Jack Sords

Navy Team Triumphs Over Washington 9

The first baseball team ever to represent a United States naval pre-flight school went into action Sunday afternoon at Washington, Ia., and came out with an 8 to 5 victory.

Flick and Carlson divided the pitching chores for the Seahawks, and gave up eight hits to the Washington outfit. Truskowski and Lindeberg worked behind the plate. George Hauck, only enlisted man on the navy's team, knocked in the winning run in the fifth inning in a pinch-hitting role.

The Seahawks pulled a typical Hawkeye squeeze play in the fifth inning. With Truskowski on third and Dal Ward on second, Cadet Angevine started the play with a bunt. Troskowski scored before the ball was fielded, and Ward had crossed the plate by the time the throw reached first base.

Flick hurled the first six frames for the Seahawks and gave up all five runs, but his teammates gave him poor support by committing four errors. Carlson finished up and blanked the Washington nine for three innings.

The two teams will meet in a return engagement this Saturday afternoon on Iowa's baseball diamond south of the fieldhouse. There will be an admission charge. This will be the first opportunity Iowa Citians have had to see the Seahawks in action. Cadets will also see the game which will be broadcast over WSUI.

Young Is Advocate Of Collegiate Athletics

EAST LANSING, Mich. (AP)—Ralph H. Young, athletic director of Michigan State college, believes intercollegiate athletics should be continued because they instill the kind of "competitive spirit" that American boys must have to win the war.

Criticizing what he said was a "marked trend" among larger colleges to turn athletics to intramurals Young said:

"Financially - troubled small schools may have to drop out of the picture, but larger institutions should make every effort to carry on intercollegiate play because of its value from a military view."

IOWA
Today - Ends Wednesday
CLAUDETTE RAY COLBERT MILLAND
BRIAN AHERNE in "SKYLARK"
Riotous Honeymoon Cruise With An All-Comedy Crew!
LUPE VELEZ • LEON ERROL in MEXICAN SPITFIRE AT SEA
RKO RADIO Picture
with Charles "Buddy" ROGERS • ZaSu PITTS

STARTS TODAY

Joan Bennett, Franchot Tone are the stars of the hilarious "The Wife Takes A Holiday" at the STRAND starting Tuesday. The current attraction, "The Invaders" ends Monday.

VARSITY Theatre
NOW LAST TIMES THURSDAY
NOTE PRICES THIS ATTRACTION ONLY!
30c UNTIL 5:30
35c AFTER 5:30
CHILDREN 10c

A Masterpiece of the Death-Dealing Animal Kingdom!
RUDYARD KIPLING'S THE JUNGLE BOOK with SABU IN TECHNICOLOR
ADDED FEATURETTE
MACHINE GUN for LAUGHS!
WILLIAM TRACY • JOEL SAWYER in ABOUT FACE

"Doors Open 1:15 P.M."
ENGLERT DELIGHTFULLY COOLED
NOW! ENDS THURSDAY
. . . . Nothing Like It In Heaven Or On Earth!
All In TECHNICOLOR
WALT DISNEY'S FANTASIA with STOKOWSKY
Will Amazia!
• ADDED HITS •
Further Prophecies Of Notradamus "Special Hit"
Quiz Kids "Novel Hit"
—Late News—
NIGHT AND DAY—DAY AND NIGHT THIS THEATRE SELLS WAR STAMPS & BONDS!

SOON! ERIC KNIGHT'S "THIS ABOVE ALL!"
STRAND
• NOW! TIL SUNDAY
Shows 1:30, 3:30, 5:30, 7:30, 9:30
Feature 1:45, 3:45, 5:45, 7:45, 9:45
30c to 5:30 • Doors 1:15
THE HUSBAND TAKES A TRIP! THE WIFE TAKES A FLYER! THE FLYER TAKES ADVANTAGE!!

EXTRA! Color Cartoon • News Screen Snapshots!

SUNDAY! Successor to "Tripoli!" Maureen O'Hara, Geo. Montgomery "10 Gentlemen From West Point!"

University Students Married in Recent Ceremony in Texas

Richard Ufford and Faythe Nolterieke, both of Mason City, were married in Mineral Wells, Tex. June 25 by Father W. D. Morgan in the Episcopalian chapel.

Both graduated from Mason City high school and attended the university. Mrs. Ufford will be a junior this year, and Mr. Ufford was a senior last year before being drafted.

He is stationed at Camp Walters, Tex., and will soon leave for Ft. Benning, Ga., for officer's training.

Confucius died more than 50 years before Plato was born.

County Health Council Meets Here Thursday

Johnson county health council will hold its regular meeting Thursday at 1:30 p.m. in the nurse's office in the county courthouse, it was announced yesterday by Mrs. Mildred Johnson, county public health nurse.

K. S. Krause, district public health engineer, will discuss the water supply in rural areas of Johnson county.

Files Divorce Petition

Alma Minford filed a petition in district court yesterday seeking divorce from Wilbur H. Minford on grounds of cruel and inhuman treatment and desertion.

Clerk of Court Issues Two Marriage Licenses

R. Neilson Miller, clerk of district court, said that two couples had filed applications for marriage license yesterday. They were:

Woodrow Brixius, 28, Milwaukee, Wis., and Ann Beieile, 25, Milwaukee, Wis.

Raymond D.P. Rogers, Jr., 20, Iowa City and Doris B. Roy, 19, Iowa City.

Extend Beer Permits

City council extended tardy city beer and cigaret permits for one year in a special meeting held yesterday afternoon.

Six out of every ten Australians live in harbor cities.

Oasis Home Nursing Class Finishes Work

Mrs. Mildred Johnson, county health nurse, said last night that the home nursing class at Oasis has completed its final meeting in a series of twelve classes

Mrs. Johnson also announced that Red Cross certificates will be presented tonight to thirty-six members of the home nursing class at Washington Center high school.

WAKE—

(Continued from page 1)

amazed me, and I would have said it couldn't be done when they hit the corner of the tiny island as they said they would."

(Wake is 2,000 nautical miles due west of Hawaii.)

Meehan added:

"We were one minute out when the first burst on antiaircraft fire just beneath us rocked the squadron, this being the nearest shot the Japs got at us. I was over the targets for five minutes. It was a beautiful sight, like the fourth of July on Coney island. They had plenty of fortifications but couldn't see us and missed their mark.

"When we came over the island it was the most beautiful sight I ever saw. There was perfect moonlight and it was clear, after being overcast all the way over. We all hit our targets, set the main building afire, leveled everything else off. One plane started to take off from Wake but didn't get far. Two others got into the air and one tailed us but didn't attempt to attack.

* * *

"I don't think they'll get any more planes off from there for some time, and I don't think we left any for them to take off with.

* * *

"I never saw such enthusiastic crews, all raring to go and ready to carry the offensive to all the Jap islands. We dropped our bombs from a medium level. There were no lights showing and the Japs seemed slow to go into antiaircraft action after the first burst, but when they did, everything lit up."

Meehan lives in Indianapolis. His wife is at Newburgh, N. Y.

There are more than a quarter million divorces in U. S. a year, a tenfold increase since 1887.

OFFICIAL BULLETIN

(continued from page 2)

Schaeffer Hall. No applications accepted after that date.

The next examination will be given in early October.

ROMANCE LANGUAGES DEPARTMENT

STUDENT DIRECTORIES

The Summer Session directories are now available in the bookstores and at W-9 East Hall; price 25c a copy.

SUMMER SESSION OFFICE

RECREATIONAL SWIMMING

The recreational swimming hour at the women's gymnasium has been changed to 8 and 9 p.m. on Tuesdays and Thursdays. This is open to all members of the university staff and faculty and their husbands, to women graduate students and their husbands. Fees must be paid at treasurer's office by all except students.

PROF. M. GLADYS SCOTT
Women's Physical Education

EDUCATIONAL PLACEMENT

Any student registered with the educational placement office who is interested in a position for the fall should leave his summer schedule and address with the educational placement office immediately.

FRANCES M. CAMP
Director

BADMINTON

Anyone interested in playing badminton is invited to come to the women's gymnasium on Tuesdays and Thursdays, 3 to 5 p.m. The nets will be up and rackets will be furnished. Players are requested to bring birds. Tournament play will be organized for those desiring it.

ESTHER FRENCH
Women's Physical Education

IOWA MOUNTAINEERS

The annual club vacation outing will be held from August 8 to 22. Members will climb Pike's peak and Long's peak in Colorado, and on August 15 join the Colorado mountain club at Long's lake for a five-day outing. Economical group transportation will be provided. Members interested must register before July 1. For further information call 7418.

S. J. EBERT
President

CADET OFFICERS CLUB

Next meeting will be Tuesday evening, June 30, at 8 o'clock in the cafeteria of Iowa Union. Uniforms will be worn. Plans for the summer dance will be completed and three sound movies will be shown, "West Point," "Eyes of the Navy" and "Annapolis."

KEITH McNURLEN
President

Daily Iowan Want Ads

★ ★ ★

CLASSIFIED ADVERTISING RATE CARD

CASH RATE

1 or 2 days—
10c per line per day
3 consecutive days—
7c per line per day
6 consecutive days—
5c per line per day
1 month—
4c per line per day
—Figure 5 words to line—
Minimum Ad—2 lines

CLASSIFIED DISPLAY
50c col. inch
Or $5.00 per month

All Want Ads Cash in Advance Payable at Daily Iowan Business office daily until 5 p.m.

Cancellations must be called in before 5 p.m.
Responsible for one incorrect insertion only.

DIAL 4191

★ ★ ★

PLUMBING

WANTED — PLUMBING AND heating. Larew Co. 227 E. Washington. Phone 9681.

INSTRUCTION

SUMMER SCHOOL
Register any day for summer work in Beginning, Advanced, Review courses. Secretarial Training
We can accommodate your schedule.
BROWN'S COMMERCE COLLEGE

LEARN TO EARN
There is a demand for more of our Trained Graduates in Business or Government. Enroll for Training in Proven Short Courses
—New Typewriters
—Office Machine Equipment
—Improved Gregg Shorthand
Classes Start Each Monday
ENROLL NOW—DIAL 7644
Iowa City Commercial College

★ ★ ★

APARTMENTS AND FLATS

SMALL apartment—furnished or unfurnished—west side. Dial 2625.

MODERN apartments — furnished or unfurnished. Joe Braverman. Dial 5950 or 6294.

ROOMS FOR RENT

LARGE front room—single or double; reasonable. Dial 4861. 721 Washington.

SLEEPING rooms and garage for rent. 826 Roosevelt St. Dial 2738.

CLEANING & PRESSING

Good Dry Cleaning
RESULTS IN SATISFACTION. SATISFACTION results in Customers. You, too, can join our ever increasing number of satisfied customers.
RONGNER'S
DIAL 2717
109 South Clinton Street

TYPING—MIMEOGRAPHING

TYPING AND MIMEOGRAPHING
Dial 4933
Mabel Krofta
4 Schneider Bldg.
Above Scott's Store

WHERE TO GO

EAT IN COOL COMFORT
At The
Air-Conditioned
PRINCESS CAFE
"IOWA CITY'S LEADING RESTAURANT"

FUEL

BE SMART
BE PATRIOTIC
BE A COAL HOARDER
BE A CUSTOMER OF
JOHNSTON COAL CO.
Dial 6464

★ ★ ★

WANTED — LAUNDRY

LAUNDRY; shirts, 9c. Flat finish, 5c pound. Dial 3762. Longstreth.

MISCELLANEOUS

STUDENTS: Want to buy, sell or find something? Dial 4191 and ask for a want ad!

COLLEGE Bookbindery. 125½ E. College. Dial 2802.

LOST AND FOUND

LOST:Diamond ring. Generous reward. Call Mrs. Emmett Gardner, 5866.

FURNITURE MOVING

BLECHA TRANSFER and STORAGE—Local and long distance hauling. Dial 3388.

MAHER BROS. TRANSFER
for efficient furniture moving
Ask about our
WARDROBE SERVICE
DIAL 9696

CAB SERVICE

The Thinking Fellow Calls A
YELLOW
Dial 3131
Yellow-Checker Cab Co.

SHOE REPAIRING

EXPERT
SHOE REPAIRING
Men's, Women's, Children's
DOMBY BOOT SHOP

JEWELERS

ENGLISH GADROON
One of Our Very Popular
Sterling Silver Patterns
6 Piece Place Setting $19
Federal Tax Included
I. FUIKS
Jeweler and Optician
220 E. Washington
Iowa City, Iowa

IT'S TIME TO PUT IN THAT WANT AD

Do you have something that you would like to sell, a set of golf clubs, a tuxedo, books or a car—couldn't you use some extra money in exchange for something you aren't using anymore. Have you a room, apartment, or garage that you would like to rent? Have you lost or found something? If you have anything that you would like to tell others about, don't wait. CALL THE

DAILY IOWAN WANT ADS

Dial 9141

POPEYE

BLONDIE — CHIC YOUNG

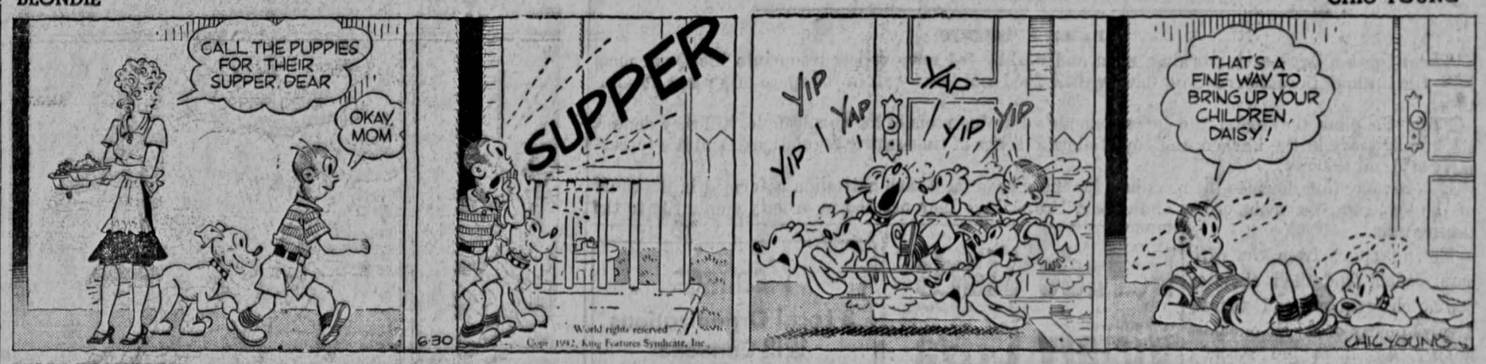

BRICK BRADFORD — CLARENCE GRAY

HENRY — CARL ANDERSON

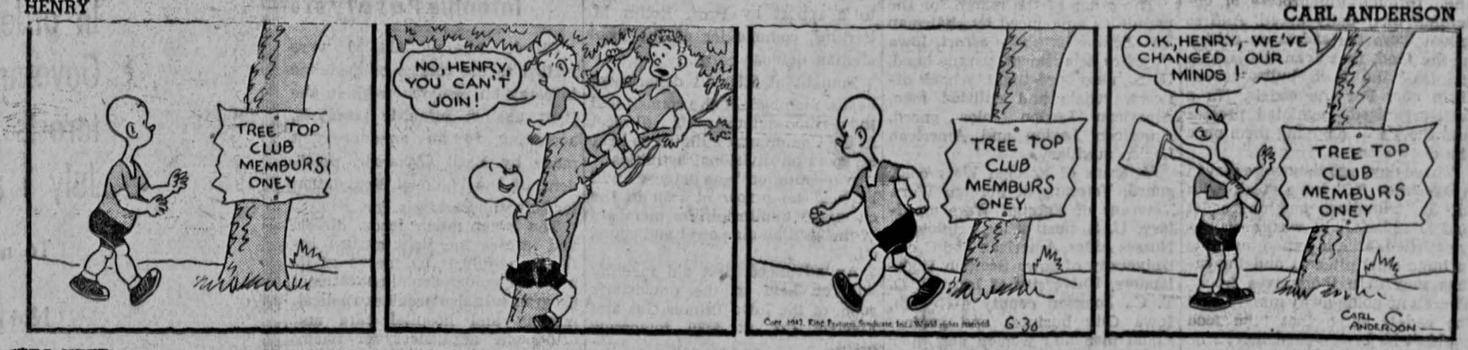

ETTA KETT — PAUL ROBINSON

ROOM AND BOARD — BY GENE AHERN

NOAH NUMSKULL

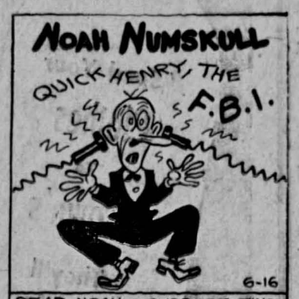

DEAR NOAH = SUPPOSE TWO PERSONS PLOT OVER THE TELEPHONE TO POISON ANOTHER PERSON, WOULD THIS BE KNOWN AS A POISON TO POISON CALL?
HENRY RIVERA
SAN DIEGO, CALIF.

DEAR NOAH = WOULD THE DOOR-STEP OUT WHILE THE SALAD WAS DRESSING?
DORIS MAIGELS
BRIDGEPORT, W. VA.

OLD HOME TOWN — BY STANLEY

Naval Cadets Cut Meal Hour to Scant 18 Minutes Through Time-Saving Regulations

1:42

William P. Hohnson Jr. and Henry M. Knauth of the navy pre-flight school start at the head of the line to get their noon chow. The food is placed on the stainless partitioned trays and is eaten direct from the trays. This eliminates all extra dishes. From the beginning of the line when they receive their food to the end when they dump trays, only 18 minutes has passed away—some speed!

1:43

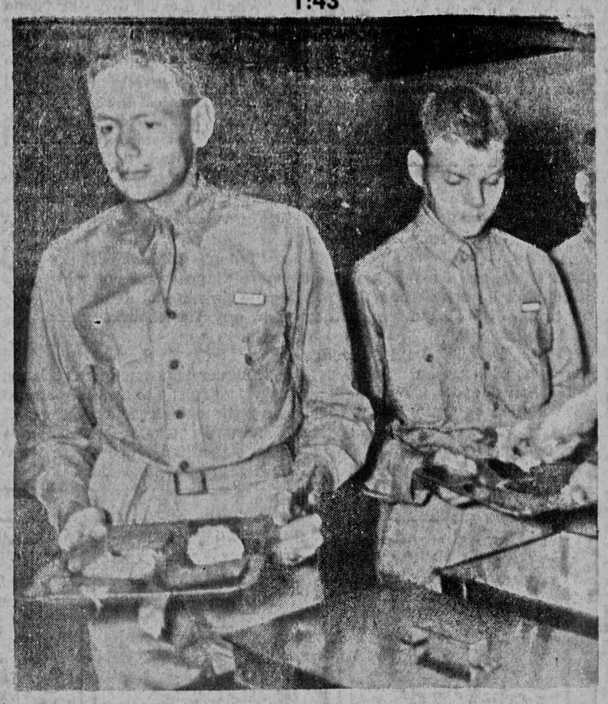

With their stomachs empty and their eyes ready to pop out they are served a large heap of mashed potatoes and a generous portion of cottage cheese. After this is gone they may return for another helping. This is only the beginning of the meal!

1:44

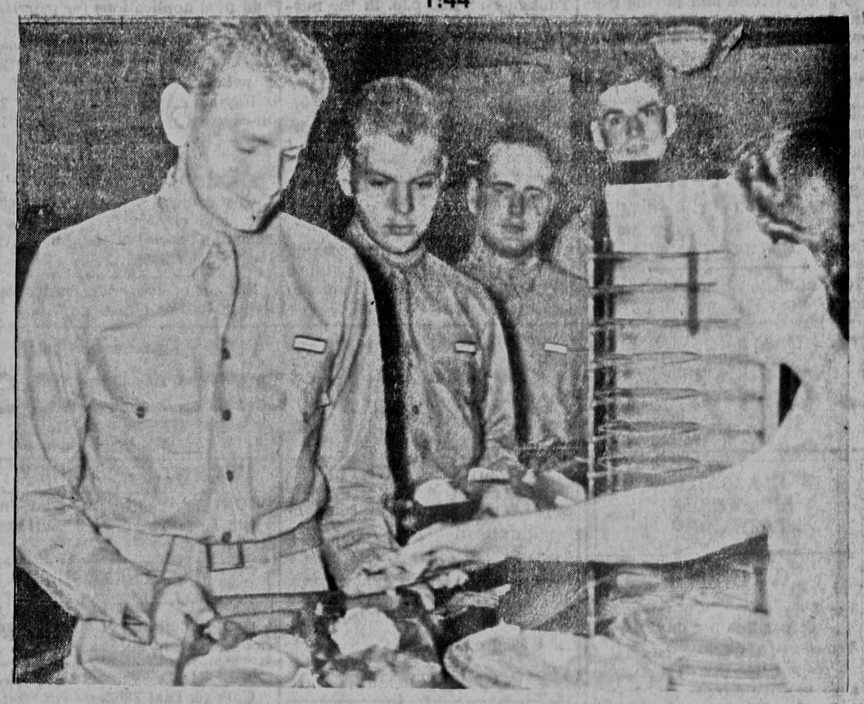

Nearing the end of the line Johnson and Knauth receive their portion of freshly baked apple pie to finish off a perfect meal. The tray now includes cottage cheese, jello salad filled with fresh fruit, hard roll, mashed potatoes, meat loaf, and pie. When they sit down at the long regulation navy mess tables they will each have a tall glass of ice water and an empty glass to be filled with milk.

★ ★ ★ ★ ★ ★ ★ ★ ★

Pre-Flight Cadets Find U.S. Navy Chow Keeps Them Ship Shape; Hearty Meals Cause Embryo Flyers to Gain Average of Three Pounds

By JACK TALBOT

Three times a day—each morning, noon and night—484 navy cadets troop into the Quad mess hall, file through the cafeteria unit, devour their food and leave—all in the space of a scant 18 minutes.

From the time they enter the huge, remodeled dining room of the Quadrangle, 'till they deposit the empty trays in the kitchen, the boys follow a series of time-saving regulations. And it's typical navy style all the way.

Before marching down to the mess hall for their noon meal each batttalion is formed in the court of the Quad to receive the orders of the day. From there they proceed in orderly single file to the dining unit.

Eating apart from the officers, cadets find their chow of top-notch quality, and there' always plenty of it! No one goes hungry for there are seconds, thirds and even fourths for those who want them, but it is said that few go back the second time.

Collecting their equipment at the first station, the cadets use regulation navy dishes. And there's no worrying about broken plates, 'cause the chow's all stacked up on the stainless steel, partioned trays. These take the place of numerous dishes which ordinarily would be required. But the cadets aren't hampered by such minor details, and after a 15-mile hike, it's the food that really counts.

Kept Busy Eating

The Daily Iowan followed William P. Johnson Jr. of Erie, Pa., and Henry M. Knauth, Vincennes, Ind., through the process of obtaining their daily bread. And so intent were the cadets on getting at the food, that even the sudden glare of the flash bulbs caused little ado. For the cadets, it's a well-organized, regulated process and there's no stopping them once the chow's on.

Three days ago they were served a 12-ounce "T" bone steak with all the trimmings and one cadet had three before he was thoroughly satisfied. Milk is put on the table in huge steel pitchers and the cadets may help themselves freely. There's no going away hungry, and the cadets agree that "the food couldn't be better—and there's no sugar ration either."

Healthy Food, Too

Judging from the hearty meals the cadets stow away, it's no wonder the first group has gained on an average of 3.32 pounds.

A typical menu for the noon meal is meat loaf, green peas, mashed potatoes, cottage cheese salad, cherry cream pudding, milk, and brown bread. For diversion hard rolls are served in place of the bread.

Those 484 cadets can eat 130 dozen eggs each breakfast and 340 gallons of milk are consumed by the thirsty hot cadets every day. On days when prime rib roast or beef is served 480 pounds must be ordered and prepared, or if the menu calls for 12-ounce "T" bone steaks, 585 pounds of beef is accounted for. Day in and day out 700 pounds of potatoes, 120 pounds of butter, 135 loaves of bread and 75 rolls are served to the embryo flying cadets.

Service at Hillcrest

The same facilities are offered at the Hillcrest mess hall and the third contingent of cadets that arrived last Thursday are the first to have their chow there.

Jack Brackney is in charge of the dining service at Hillcrest and Mrs. Louise Carter is manager of the Quad mess hall and galley. Each formerly was in charge of the respective units under the university's supervision. Ella Peters, a University of Iowa graduate, arranges the menus and diet for the entire system.

To Meet Tomorrow

At 8 p.m. tomorrow, members of the Royal Neighbors lodge will have a business meeting at K. of P. hall.

Parade Starts Victory Drive To Sell Stamps

Highlighting the Iowa City "Retailers for Victory" drive which begins throughout the nation tomorow will be a parade starting at 2 p.m.

Retailers of the nation have pledged to help sell stamps and bonds totally $1,000,000 during July. Local stores will close at 1 p.m. but will reopen at the conclusion of the parade about 3 p.m.

The order of the march for the parade as announced by chairman E.F. Lenthe is: police escort, Iowa City fire department, parade band, U. S. navy pre-flight school officers, cadets and enlisted men, American Legion color guard, American Legion and American Legion auxiliary.

Veterans of Foreign Wars color guard, Veterans of Foreign Wars, Veterans of Foreign Wars auxiliary, U. S. post office employees, Nurses Aides, American Red Cross, University of Iowa Scottish Highlanders, University of Iowa R. O. T. C., Johnson county 4-H club, Iowa City business and professional men and women and their employess, Boy Scouts and Grenadiers' drum and bugle corps.

Prof. H. J. Thornton of the history department will speak from the reviewing stand at Clinton and Washington at the conclusion of the parade. He will talk on the importance of public participation in the purchase of war bonds and stamps.

To stimulate the sale of stamps, clerks will ask customers to take part of their change in war stamps.

The route of the parade is as folows:

From intersection of College and Linn west on College to Capitol; north on Capitol to Washington; east on Washington past the reviewing stand to Dubuque; north on Dubuque to Jefferson; west on Jefferson to Clinton; south on Clinton to the speaking platform at the intersection of Clinton and Washington.

Advanced First Aid Course Will Begin Tomorrow Evening

An advanced first aid course will begin tomorrow night at 7:30 in the assembly room of the Iowa-Illinois Gas and Electric Co. for persons who have completed the standard first aid course within the last three years.

The instructor will be Dr. Louis Boulware, medical adviser to the women's physical education department.

Those who have completed the advanced course may attend the classes for a review and to renew their certificates. Anyone interested is asked to register with Mrs. Martin Pederson, telephone No. 6972.

Meetings

3 Local Organizations Will Convene

Tuesday, June 30

Kiwanis Club—Jefferson hotel, 12:05.

Iowa City Gas Hawks—Recreation center, 7 o'clck.

Young People's Social Dancing Class—Recreation center, 4 o'clock.

3 Civilian Defense Meetings Scheduled

Three meetings on civilian defense are scheduled for today and tomorrow in Iowa City, according to a report by Prof. Rollin M. Perkins, commander of the local civilian defense corps.

Tonight at 7:30 all department heads, members of the council and the civilian defense staff will meet in the Community building to hear a report on divisional activities.

A meeting on "gas defense" will be held tomorrow at 7:30 in the chemistry auditorium for members of the civilian air patrol and council.

An advanced first aid meeting will be held in the downstairs room of the Iowa-Illinois Gas and Electric Co. at 7:30 tomorrow night.

Mrs. Avery Lambert To Entertain at Lunch

Mrs. Avery Lambert, 1416 E. College, will be hostess at a luncheon for the Plymouth Circle of the Congregational church tomorrow at 11 a.m.

Assistant hostesses will be Mrs. George Johnston, Mrs. Earl Sangster and Mrs. Merton Tudor.

1:45 to 1:59

Here they are right in the middle of the meal and they look as if they are really enjoying every bit. Camera or no camera nothing is going to stop the them from devouring this tray of food. When this meal is over they will have an afternoon of athletic competition and then will sit down to large 12-ounce "T" bone steaks at the evening meal—and they look forward to this.

2:00

The meal is finished, the stomach is full and with that satisfied look Knauth and Johnson are now ready to finish the day with athletic competition and come back for the next navy chow. They say, "the food is swell and plenty of it."

College of Medicine Gets $11,000 to Fight Infantile Paralysis

Checks totaling $11,200 were mailed to the college of medicine to carry on research work in the fight against infantile paralysis, according to an announcement made by Basil O'Connor, president of the National Foundation for Infantile Paralysis, Inc.

The organization leads, directs and unifies the fight against infantile paralysis by means of its research, epidemic and educational programs. It also provides medical, nursing and hospital care and orthopedic appliances for needy victims through its more than 2,400 chapters.

The funds which make possible the foundation's progress are raised annually in January during the various celebrations of the president's birthday.

U-Go, I-Go Club to Meet

Mrs. Frank Shaffer, 1144 Hotz, will entertain members of the U-Go, I-Go club tomorrow at 8 p.m. in her home.

You'll want to look your best over the "4th." Send your best to Brown's and be assured of quality cleaning.

Phone 3663

BROWN'S CLEANERS

In order to comply with requests and regulations of the Government requiring reduction of mileage to further the interests of National Defense it is necessary commencing July 1 and after

To make only two delivery trips each day, leaving the stores at 9:30 A.M. and 3 P.M.

Not more than one stop can be made to each customer during any one day.

No call backs or special deliveries can be made.

WE ARE ALL OUT FOR DEFENSE AND INTEND TO COMPLY WITH EVERY REQUEST OF THE GOVERNMENT. We are making many adjustments for this purpose and are trying to conserve the delivery service now for your later convenience.

YOU CAN DO YOUR PART BY Ordering Only Once A Day

Place your order as far in advance as possible, the day prior to delivery if convenient.

Order as much at a time as you can so as to cut necessary trips to a minimum.

SAVE THIS DELIVERY SCHEDULE

The Grocers and Meat Dealers Association of Iowa City