Yankees Win

End Losing Streak by Downing Cleveland. See Story on Page 4.

The Daily Iowan

Iowa City's Morning Newspaper

Partly Cloudy

IOWA: Cloudy today and tomorrow, showers probable tomorrow; not much change in temperature.

FIVE CENTS — The Associated Press — IOWA CITY, IOWA THURSDAY, JUNE 27, 1940 — The Associated Press — VOLUME XL NUMBER 229

FRENCH NAVY TO FIGHT

★ ★ ★ Ships Flee to French-African Ports ★ ★ ★

'Greater Part' of Nation's Sea Unit Pledges 'Fight to Finish' Despite Nazi Armistice Terms

Britain Cheered by News; German Bombers Pay Another Night Call on Island; British In Raiding Visit to Continental Coast

LONDON, June 27 (Thursday) (AP) — Britons were cheered today by reports from Gibraltar that powerful units of the French fleet—perhaps the greater part of it—have steamed to north African ports for a "fight to the finish" despite the Petain government's armistice.

They received the news as they fought off another of the German pre-dawn raids fast becoming a nightly circumstance of British life. The raids, from southeastern England to northern Scotland, were the sixth in nine days. Bombs were dropped in northeastern Scotland.

From Gibraltar it was reliably reported that French warships and fighting planes of the west Mediterranean command left the strait to a rendezvous in Casablanca harbor, on the Atlantic coast of French Morocco.

There General Auguste Nogues, French north Africa commander, has declared: "We'll fight it out" despite the Bordeaux government's surrender.

Commanders of the French warships were reported to have assured General Nogues they would back up his pledge to fight.

(It was generally believed by observers that the greater part of the French fleet had been stationed in the western Mediterranean, near Gibraltar.)

Spanish sources from Algeciras, near Gibraltar, confirmed that the French fleet had left Gibraltar for Casablanca and Algiers, in French north Africa.

At Gibraltar unconfirmed reports also were heard that General Nogues had ordered immediate arrest of Edouard Daladier, former premier of France, who went to Casablanca to confer with the general.

(Daladier was replaced by Paul Reynaud as premier and later was replaced also as defense minister by Reynaud who strongly criticised the siutation at the war ministry.)

Ambassador Resigns

Official circles in London heard that Charles Corbin, French ambassador in London, had sent his resignation to the Petain government.

The new air raid found British ground and air forces ready, waiting.

Anti-aircraft guns went into action along the coast as soon as the raiders were picked out by searchlights.

Small fighter planes engaged in dogfights with the bombers and were seen chasing some of them back to sea.

Guarded official accounts of an audacious British raid on German-held positions along the continental coastline were taken in some quarters as suggesting the start of a campaign of harassment to prevent the nazis from using certain coast bases for invasion of England.

Calls Raids "Ridiculous"

(Authoritative German sources commented in Berlin that the raids were a "ridiculous undertaking—incompetently managed and insufficient." DNB, official German news agency, said the British were driven off after attacking two positions on the French coast of the

(See FLEET, Page 6)

Hitler Coastline

This Central Press map shows how extensive is the coast line of Germany's conquests, stretching more than 2,000 miles (in a straight line) from the tip of Norway in the Arctic ocean to the Bay of Biscay.

Build More Fighting Planes for American Army

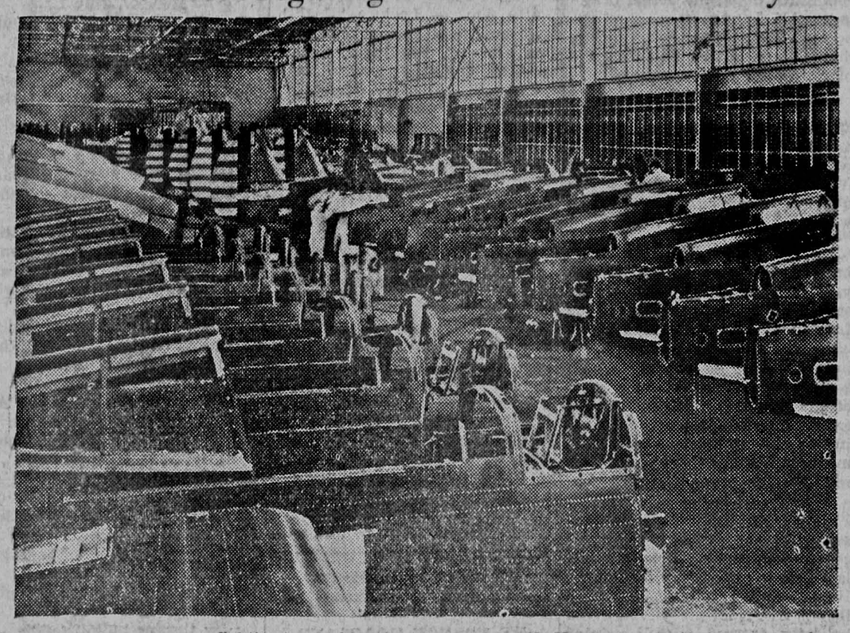

Row upon row, new fighting planes for the United States army take shape in the Curtiss-Wright assembly plant in Buffalo, N. Y. These are fast heavily-armed Curtiss P-40 pursuit ships. The Curtiss P-40 is a supercharged, single-engined fighter.

Ford Willing To Supply U.S. Motors

Says Preliminary Work for Volume Output Will Continue

DETROIT, June 26 (AP) — Henry Ford said today that his plans have not been altered in any way by the decision of the national defense commission to discontinue negotiations with his company for the mass production of Rolls-Royce aviation engines.

"In other words," he said in an interview, "the preliminary work we have done to be prepared to swing into volume output of the motors for the United States government, when and if it desires them, will go on without interruption. We will be ready to go any time the United States government says the word."

The defense commission announced in Washington last night that Ford's refusal to manufacture the engines for the British government had forced cancellation of plans to have the Ford company make the power plants.

"To undertake to make aviation engines or any other form of war munitions for any foreign government," Ford said today, "would be a step toward getting this country into war. I want to keep this country out of war.

"When I offered four weeks ago to make airplanes on a volume production basis I distinctly said I would do so for the United States government for defensive purposes only. You will recall that I said at that time that great care would have to be taken to see that a gigantic defensive armament did not become an 'offensive' one; I said also that great pressure would be brought to force us into war.

"I was advised that our greatest defensive need was for pursuit airplanes and I became convinced that if we could provide these in huge numbers any foreign nation with belligerent designs would think twice before attempting any attack upon this country."

Ford indicated that the discussions during the last four weeks regarding his proposal to put airplane manufacture on a volume basis had been confined solely to the idea of making engines rather than the completed plane.

"However," he said, "we will make the entire plane, the engines alone or anything else the United States government desires; all that is necessary is an order from the government; we'll do the rest."

WILLKIE BUCKS THE FIELD

Named Before G.O.P. Amid Cheers, Boos

Republican Convention Receives Names Of Dewey, Gannett, Taft

By RICHARD L. TURNER

CONVENTION HALL, PHILADELPHIA, June 26 (AP)—The name of Wendell Willkie, dark-horse turned serious contender, was placed before the republican national convention tonight to an accompanying bedlam of applause and boos which indicated the republican presidential contest was Willkie against the field.

Turning to nominations after approving a platform which emphasized peace, preparedness and qualified assistance to "peoples fighting for liberty," the convention received the names of Thomas E. Dewey, Frank E. Gannett, Senator Robert A. Taft and Willkie.

All Get Ovations

Each in his turn won an ovation and a demonstration, brief for Gannett, prolonged in all other cases. Taftites, and Deweyites, thronged the aisles, shuffling along waving banners, shouting, blowing whistles and horns, and waving campaign-motto placards, with all the hullabaloo customary to national political conventions.

But all the tension, and all the bitterness which has associated itself with the campaign to nominate or defeat Willkie came bubbling out when Young Charles Halleck, member of the house of representatives from Indiana, delivered his nominating speech. Other such speeches had been much more calmly received.

Boos, Cheers

After nearly every sentence of Halleck's speech the shouting started, and also boos. The booers appeared outnumbered, but they made a contest of it throughout.

And at the end there was no immediate organized demonstration because, according to Willkie headquarters, it had been forbidden. Still, the Connecticut standard soon was seen swaying down an aisle, followed by Rhode Island and Delaware. About the Virginia standard there was a terrific scrap. A dozen cops participated, to no avail. Finally the standard was swept into the demonstration. But the police seized it and returned it to its proper place.

Swing Into Procession

Maine, Indiana, California, West Virginia, Maryland, and Montana standards swung into the procession. So did New Jersey, Washington and some others.

From the galleries and from

(See WILLKIE, Page 6)

Hint British Peace Move

Sacred Ground

A column of conquering German soldiers march by the base of the Arc de Triomphe, the famed Parisian memorial to the victories of Napoleon. German soldiers are forbidden to march through the arch, that honor being held sacred for Reichsfuehrer Adolf Hitler when he visits the conquered capital.

Soviet Plane Shot Down

BUCHAREST, June 27 (Thursday) (AP)—The Rumanian airlines suspended all commercial service from the capital to Cernauti, Jassy, Cetatia-Alba and other Bessarabian cities today following a report of a clash between a Rumanian and a Russian plane which invaded the border. Reports from Cernauti said four Russian machines were fired on near there. One was shot down.

Widespread Damage Results in Chinese Capital After Largest Japanese Air Raid on Chungking

Americans Believed Safe; Hongkong Takes Precautions

CHUNGKING, China, June 27 (Thursday) (AP) — One hundred and fifty-six Japanese warplanes bombed Chungking yesterday in the 16th recent raid. There was widespread damage, but all Americans here are believed safe.

Casualties were estimated at less than 200.

It was the largest number of planes ever to attack this wartime capital. The raiders came in three waves.

Several Americans were jarred when the dugouts in which they had taken refuge were hit directly.

The attack would have been even worse than it was save for the fact that many bombs dropped in districts already devastated, and into the Yangtze river.

Dispatches from Hongkong said border bridges were dynamited and even girls were told to be ready to "consider themselves soldiers" as that British crown colony watched Japan tighten its net around French Indo-China today.

The bridges destroyed were those spanning the Shumchun river, a part of the Chinese frontier of Hongkong's mainland.

The warning to British women in the colony was uttered by an army official in the formation of a women's auxiliary transport service.

These and other defense measures, however, were described as "purely precautionary." An official statement said there was "no cause for alarm" in the presence of Japanese troops just across the border, since they purportedly were merely mopping up Chinese guerillas.

Rumors circulated, however, that the Japanese were planning to blockade Hongkong to compel Britain to close the route through Burma over which China has been obtaining supplies.

Japanese to Consult Hitler

TOKYO, (AP) — Japan's position regarding oriental holdings of France, Great Britain and the Netherlands will be brought to the personal attention of Adolf Hitler if possible, an official source said today.

A.S.U. Student Purge Hinted At Michigan U.

ANN ARBOR, Mich., June 26 (AP)—Officials of the University of Michigan said tonight that a "small number of students have been notified that they may not re-register" but declined comment on an American student union charge that a purge of its ranks was underway.

One leader of the union at Michigan said that at least seven members living in the east had communicated with friends staying on for summer classes saying they had received a note from President Alexander Ruthven declaring they could not be readmitted to the university.

President Ruthven authorized the statement which said some students have been notified they may not re-register and a few others have received "warnings."

"Because the exact disposition of these cases has not been determined President Ruthven is not ready to make any formal statement now," President Ruthven's secretary said. In his commencement address on June 15, Dr. Ruthven said that the school would deal "firmly, without fear or favor, with subversive or so-called fifth column activities."

Bare German Barter Deals In Argentina

Nazis Seek To Sever South American States Fom U.S. Cooperation

BUENOS AIRES, June 26 (AP) Nazi agents already are trying to negotiate gigantic barter deals in the rich South American field, particularly in Argentina, a well-informed source said today.

Their aim, this source said, is to strengthen Germany further by cutting off Argentina and Uruguay and other South American nations from close economic and military cooperation with the United States.

They are reported seeking millions of pesos worth of Argentine foods and raw products, payment for which would be made through German electrification of railways and the construction of hydro-electric plants to offset diminishing coal and oil supplies.

The German agents are supposed to have gone so far, even, as to inquire into availability of shipping space to move their purchases to Germany.

Berlin Reports Britain Seeking Axis Contact

Nazi Radio Announcer Calls Proverbial British Optimism 'Camouflage'

LONDON, June 27 (Thursday) (AP) Authoritative sources described today as "positive rubbish and absolute rot" a German broadcast claiming Britain is making "undercover" gestures toward the axis powers.

It was stated no such move has been, or will be, contemplated.

BERLIN, June 26 (AP)—The German short wave news commentator in a program directed to the western hemisphere tonight asserted England is making discreet efforts to get in communication with the axis powers.

An authorized spokesman would make no comment or discuss the radio's source of information.

* * *

The radio announcer said: "In spite of the proverbial optimism of Mr. Churchill and his colleagues, the British are making well-camouflaged attempts to get in touch with the axis powers.

"It also is understood that royal houses related to the British crown will be the first choice if it comes to seeking an intermediary."

Loan to Argentine Government for Raw Material Purchases in U. S. Bolsters Pan-American Program—

U. S. Bargains for Quantities of Oriental Rubber

WASHINGTON, June 26 (AP) —The United States began bargaining with British and Dutch interests for huge quantities of rubber from the Orient for defense purposes today and simultaneously sent more purchasing power and another man-o'-war to South America.

Shortly after President Roosevelt had signed a bill authorizing the Reconstruction Finance corporation to finance the acquisition of strategic war materials, Jesse H. Jones announced that he was negotiating with the international rubber regulating committee, which controls virtually all rubber production and sale throughout the world.

The increased purchasing power provided South America was in the form of a $20,000,000 loan by the export-import bank to the government and central bank of Argentina. This sum was made available to finance the purchase of industrial, construction and transportation materials and equipment in the United States. Jones, the federal lending administrator, told reporters he "supposed Argentina asked the loan because the war dislocated some of Argentina's normal European sources of supply."

Granting of the loan, next to the largest ever made by the bank to a South American country, was announced as press dispatches reported that nazi agents were trying to arrange huge barter deals in Argentina and Uruguay.

Lewis Compton, acting secretary of the navy, announced that the 10,000-ton light cruiser Phoenix had been ordered to proceed from its station in the Pacific to Valparaiso, Chile, the first stop on a tour of South American ports. The cruisers Wichita and Quincy and the destroyer O'Brien are already in South American waters. The Quincy is at Montevideo, Uruguay, where widespread nazi activities have been under investigation by a congressional committee.

With Jones at a press conference, where the rubber negotiations were announced, was Sir John Hay, of London, a representative of the international rubber committee. Hay told reporters that the two men had been discussing a plan to increase rubber production in British and Dutch possessions in the East Indies and Malay states.

Although figures were not mentioned—both conferees indicated the discussions had not progressed to that point—it was made clear that large quantities of rubber were involved.

Jones said also that negotiations would start soon with a representative of the international tin committee for purchases of tin, another vital war material.

The negotiations for rubber from the Netherlands East Indies and the Malay states were regarded widely as an indication that this government was maintaining its interest in the Pacific area, despite any Japanese policies that might grow out of allied setbacks in Europe.

Secretary of State Hull has served notice repeatedly that the United States would regard any attempt to change the status of the Netherlands Indies by force as a threat to the peace of the entire Pacific region.

The Daily Iowan

Published every morning except Monday by Student Publications Incorporated at 126-130 Iowa avenue, Iowa City, Iowa.

Board of Trustees: Frank L. Mott, Odis K. Patton, Ewen M. MacEwen, Kirk H. Porter, Donald Dodge, Deming Smith, William Sener, Irene Frederickson, Robert Kadgihn.

Fred M. Pownall, Publisher
Thomas E. Ryan, Business Manager
Loren L. Hickerson, Editor
Morty Tonken, Managing Editor

Entered as second class mail matter at the postoffice at Iowa City, Iowa, under the act of congress of March 3, 1879.

Subscription rates—By mail, $5 per year; by carrier, 15 cents weekly, $5 per year.

The Associated Press is exclusively entitled to use for republication of all news dispatches credited to it or not otherwise credited in this paper and also the local news published herein.

TELEPHONES

Editorial Office 4192
Society Editor 4193
Business Office 4191

THURSDAY, JUNE 27, 1940

• *The Priceless Guns of Debate*

"This battle must be fought out under the guns of debate!"

Former President Herbert Hoover, the looked-to power of the republican party in convention in Philadelphia, Tuesday night charged that Roosevelt and the new deal has taken America down the road that led to loss of liberty in Europe. He charted a course for the nation as he hurled accusations at the nation's government of the past seven years.

But, significantly, he sparked the "guns of debate" which are the bulwark of America's democratic idealism.

The Product of Debate

The new deal must answer those charges. America must interest herself in the charges and the answers. Somewhere in that interchange of ideas will be found a policy a great deal saner and safer for having been the product of debate.

America, don't forget, is fast becoming unique as a seat of government by debate.

But how else may be determinned the immediate question of the soundness of Hoover's program for the republican party. Even as democrats and republicans, we may adopt the cloak of independence of thought in investigating the soundness of any and all programs for an America in crisis.

"We must prepare this nation," said Mr. Hoover, "to defend the western hemisphere."

With that, he reiterated public opinion voiced last June 10 when President Roosevelt proclaimed the intention of the nation "to speed up the use of our resources in order that we ourselves in the Americas may have equipment and training equal to the task of any emergency and every defense."

That objective is paramount in the eyes of the nation today. It takes its place as one of the broadest planks in the platform of any party in this election year.

But Mr. Hoover advocated something else. "We must re-establish stamina, character and ideals," he said. "We must regenerate hope and confidence in America."

Of these two of Mr. Hoover's "seven stern tasks," the first is dependent upon the second. The answers to these two questions combined spell the future of America.

History itself, in its ancient, time-wearing way, will decide whether the new deal era of 1933-40 cost the nation stamina and confidence in itself, or whether America drifted into a period of stagnation on a current of inevitable progression paced by lack of human foresight and understanding.

But while we wait for history's decision, the pattern of a new American world is in the making. It must be a world able to defend itself against "any emergency and every defense." It must possess stamina, character, ideals, regenerated hope and confidence in itself.

What Are the Means?

Herbert Hoover has voiced these problems for the republican party. The ends are clear. But what about the means?

Are the means of the new deal, unfortunately operative during an era of world-wide instability, the right means?

Or are there other means, based upon the existence itself of a regenerated stamina and national character?

A tottering British empire, on the portals of disintegration after centuries of world power, hangs over America today as we lay a pattern of new hemispherical order.

The questions are clear. The answers haven't begun to emerge from shadows of international anarchy, economic chaos and spiritual and moral decadence.

The Foremost Fact

But that priceless heritage of a free people, now lost or in the process of being lost by two of the world's greatest democracies, is still existent here. It is the ability to say: *"This battle must be fought out under the guns of debate."*

Whatever may be the "right way" to a new American order, it will be found only in the direction of freedom to debate the questions of present as we examine the records of the past.

• *A Comment in Brief*

"Mass production was originated by American manufacturers. As American manufacturers have excelled the world in mass production for peace, they can also surpass the world in its use for defense.

"American industry will do its part. Although it abhors war and urges every possible effort compatible with national safety to keep out of war, American industry pledges its knowledge, its experience, and its productive genius to the tremendous task of national defense. It does this confident that adequate defense will best meet the overwhelming desire of the men and women of America to remain at peace.—*National Association of Manufacturers' Bulletin.*

• *Drama Takes Its Place*

An ambitious University summer theater program is off to a fine start. Moliere's "Don Juan," produced capably under the direction of Visiting Director Thomas Wood Stevens, opened the series of plays this week.

Next Monday comes "You Can't Take It With You" for a five-day run, and thereafter, presenting a play a week, the summer theater staff will be busy with productions ranging from Shakespeare to modern comic tragedy.

Iowa's theater staff under the direction of Prof. E. C. Mabie, has risen from the ranks of the typical "college theater." Operating on a basis well into the big time style, the superiority of (1) the plays presented and (2) the excellence of their presentation, has brought, over a period of years, increasing credit to the University of Iowa.

The program of Iowa's University theater takes its place along with Iowa programs in music and art, in the upward and onward drive of what Life magazine has called "the flowering of the valley."

Congratulations to the staff of Iowa's drama division upon its progress, based upon the belief of its directors that the legitimate stage has an important place in American culture, and that to fill adequately that niche, the theater must be ever on the lookout for improved techniques which may be applied to an improved type of dramatic vehicle.

Operating on such a basis, the educational phase of dramatics, for *students* in dramatic art, takes care of itself.

That is why (and Iowa audiences invariably mention it) the staff of University theater presents only the best—in the best possible way.

A Man About MANHATTAN

And Both of Them Committed Suicide—

By GEORGE TUCKER

NEW YORK—There was once a psychologist whose powers of persuasion were so extraordinary that he could argue the birds down out of the trees. So smooth and compelling were his lines of reasoning that after listening to him a few minutes you automatically would change your opinions, irrespective of how firm your convictions had been.

One day this man was fishing in a river, and as his canoe drifted near a bridge he observed a man on top of the bridge who was about to leap into the water.

"Why are you doing this?" asked the psychologist.

"I'm going to commit suicide," explained the man.

"Don't jump until I get up there," cried the psychologist, making for shore, As his paddle bit into the water he thought, "I'll talk that poor man out of committing suicide in a jiffy."

Five minutes later, after the psychologist and the despairing man had spoken a few words, they both jumped overboard.

* * *

This story, in a way, is a close parallel to an important incident in the career of Mrs. Maria Kramer, who is one of New York's best known women executives and who, among other things, owns and operates two large midtown hotels, the Lincoln and the Edison.

Before she became Mrs. Kramer she owned Lichtensteins, a woman's tailoring establishment on Fifth avenue. Max Kramer, a New York business man, wanted to buy the property. To obtain title to the property he had to buy up all the leases held by the tenants in the building. It wasn't long before he had bought up all the leases with the exception of one. This was held by a woman who had made up her mind that she wasn't going to sell at any price. Kramer, a smooth talker and a good business man, decided to handle this case personally. After all, she was merely a woman.

Some time later, friends met him on the street and inquired after the success of his mission.

"Well," replied Max, "you see it's like this. While discussing the situation we fell in love and got married."

* * *

It seems incongruous, but Marjorie Lawrence will tell you herself that her ambition once was to become the foremost girl jockey in Australia. In her earlier teens she was a "stock girl"—the equivalent of our western cowgirl, riding herd on the range and practically living in the saddle.

Now, however, she is one of the leading sopranos of the Metropolitan opera company and thinking in terms of Wagner's Gotterdammerung.

But even a diva may dream of the range. "Soon," says Marjorie, "soon in Texas I will start a kangaroo ranch."

Miss Lawrence has a prize coin collection of which she is quite proud—just lucky ones. Before going on stage, Director Leopold Saches always gives her a penny—a "lucky" penny. These she keeps. It is, she says, the only superstition that she has.

* * *

Elmer Rice, Pulitzer Prize playwright and now president of the Dramatists Guild, saves his fellow dramatists many expensive legal headaches. For Rice started his career as a technical adviser in a law office and every new problem that comes before the Guild he examines thoroughly for legal snarls before allowing the guild to make a decision.

NEWS BEHIND THE NEWS

By PAUL MALLON

Hi-Finance Labels Falling from Willkie

PHILADELPHIA—It is a singular but probable fact that the hi-finance labels (DuPont, Morgan, banks, utilities) which have been plastered surreptitiously upon the expansive back of Wendell Willkie by his opposition here, are curling and falling off like one of Farley's postage stamps without enough glue. At least, that is the way a number of perceptive delegates see it. Their reaction may presage what would happen if the democrats have the opportunity of exploiting such a smear-poster campaign with their own hitherto sure-fire glue in the coming campaign.

Somehow it is just impossible to make a Wall street sticker cling to a fellow who dines in homespun state in a cut-rate drug store. Willkie's customary meal here has been a cheese sandwich on white bread and a glass of water. The cut-rate delegates smile and like it immensely.

HOMESPUN WENDELL——

Nor do the hi-finance labels gain adhesive quality upon more substantial analysis. They are founded on his directorship in the Chase bank and his Commonwealth and Southern utility chairmanship. Willkie is undeniably from and of the top of the financial business world. But he is also from so many other places, including his Indiana corn-hog farm, and of so many other common log-cabin interests that he phenominally fails to fit the public picture of what a successful utility executive should be.

His sharpest test came when he was confronted with the war question at the outset here. He bespoke himself against involvement more emphatically than has Mr. Roosevelt, although involvement is a position historically associated with international bankers.

WILLKIE 'LIBERAL'——

The new dealers have not been above dropping "come-on" bait to the republicans in the past, but their regard for Willkie has been sufficiently genuine to convince men of their sincerity. As one of Mr. Roosevelt's leading leftists has put it off the record:

"We like Willkie because we believe no man can be intelligent without being a liberal and Willkie is intelligent."

They may also like him because their securities exchange commission agents and slueths from other government departments spent 18 fruitless months, off and on, trying to find some connection between Willkie, the Georgia Power company and Walter George, the unpurged Georgia senator.

The argument that one Willkie worker here was overheard using on a doubtful delegate was:

"Big corporations always hire the best men to do their work. Why can't the people hire that kind to do theirs?"

CONVENTIONISMS——

The republican pros have been put so far in the background by the amateurs who are running this show the jobholders staged a mild uprising. Massachusetts' Senator Lodge complained because only 4 senators were on the platform committee and none on the subcommittee doing the actual drafting. Alf Landon thereupon appointed two senators to sit among the drafters, but by that time the platform was nearly finished . . .

The mimeographed statement against Willkie handed out by the midwestern congressional bloc (on reciprocal trade agreements) came from the mimeo in Dewey headquarters. Organizer of the bloc was a Dewey delegate . . .

Never again will platform committees sit up all night at a convention to turn out hurriedly a statement of party policy. The Landon plan of assembling ahead of the convention to conduct hearings worked out well, although some witnesses, like Ed O'Neal of the American Farm Bureau federation, complained about having to appear before a sub-committee instead of the full committee . . .

Ham Fish, the New York representative, was cornered for a press conference while holding two large dark satchels in his hands. He refused to tell what was in them. But from the private room he later entered a well printed pamphlet was handed out by someone else entitled: "If there is a deadlock, nominate Hamilton Fish of New York." . . .

Of all anti-war, politicos, Senator Frazier of North Dakota is antiest. When asked what he would do if this hemisphere were invaded, he replied: "I would just refuse to recognize it." . . .

Convention sight-of-the-week: Former Governor Nice of Maryland receiving delegates in his bedroom in an old-fashioned air-conditioned nightshirt . . .

Best repartee of the candidates was contributed by Senator Vandenberg: "I am just here watching the parade go by" . . . "On these rumored political deals, I am an isolationist" . . . "The only smoke-filled room will be at the Chicago democratic convention and the only smoke will come from a cigarette held in a long tilted holder" . . .

One of the many presidential candidates in a press conference let slip the observation that: "Good heavens, these are exceptionally troublesome times" and he certainly would not want to be president in THEM. Newsmen decided not to use it on him, as apparently he did not intend it to sound just exactly that way.

WSUI

At 880 on Your Radio Dial

TODAY'S HIGHLIGHTS

"Education Speaks," a new weekly program written and produced by Violet Anderson, G of Stanton, and Jack Taylor, G of Kansas City, Mo., will be heard for the first time on WSUI today at 2:30 p.m. Sponsored by the Iowa State Teacher's association, the program will feature highlights of educational conferences in this vicinity.

The Washington group will present a special program tonight at 8:30 with Lois Humble and John Lloyd Hughes, vocalists, singing selections by Jerome Kern, Sigmund Romberg and Victor Herbert.

Iowa Union radio hour today at 3:30 p.m. will feature "Nutcracker Suite" by Tschaikowski and "Navarra" by Albeniz.

TODAY'S PROGRAM

8—Morning chapel.
8:15—Musical miniatures.
8:30—Daily Iowan of the Air.
8:40—Morning melodies.
8:50—Service reports.
9—English literature of the 17th century, Prof. Hardin Craig.
9:50—Program calendar and weather report.
10—The week in fashions.
10:15—Yesterday's musical favorites.
10:30—The book shelf.
11—Ballads and folklore, Prof. John W. Ashton.
11:50—Farm flashes.
12—Rhythm rambles.
12:30—Service reports.
12:50—Radio features.
1—Reminiscing time.
1:15—Through the garden gate with Gretchen Harshbarger.
1:30—Illustrated musical chats.
2:30—Education speaks.
2:45—Melody time.
3—The world bookman.
3:05—Oddities in the news.
3:15—The little red school house of the air.
3:30—Iowa Union radio hour.
4—The forensic forum.
4:30—Tea time melodies.
5:15—History in review, L. O. Leonard.
5:30—Musical moods.
5:50—Daily Iowan of the Air.
6—Dinner hour program.
7—Children's hour, The Land of the Story Book.
7:30—Sportstime.
7:45—Evening musicale, Maud Whedon Smith.
8—Iowa high school speech hour.
8:30—Washington musical group.
9—Management conference forum.

BRINGING HOME THE BACON!

OFFICIAL DAILY BULLETIN

Items in the UNIVERSITY CALENDAR are scheduled in the Summer Session Office, W-9 East Hall. Items for the GENERAL NOTICES are deposited with the campus editor of The Daily Iowan or may be placed in the box provided for their deposit in the offices of The Daily Iowan. GENERAL NOTICES must be at The Daily Iowan by 4:30 p.m. the day preceding first publication; notices will NOT be accepted by telephone, and must be TYPED OR LEGIBLY WRITTEN and SIGNED by a responsible person.

Vol. XII, No. 636 Thursday, June 27, 1940

University Calendar

Thursday, June 27

Conference on Evaluating the Secondary School.

4:10 p.m.—Child Welfare Station lecture. "The child and his constitution." Prof. C. H. McCloy. House chamber, Old Capitol.

4:10 p.m.—Educational Motion Pictures demonstration. Two new colored films, "Let's talk about teeth" and "Your child's dental health problems," Dr. John C. Brauer, Bureau of Dental Hygiene. Macbride auditorium.

4:10 p.m. — Lecture "English style and the ancient classics," Prof. Roy C. Flickinger, Senate chamber, Old Capitol.

6:30 p.m.—All-University Men's dinner. Main lounge, Iowa Union.

8:00 p.m. — University play, "Don Juan." University theater building.

Friday, June 28

Summer Management Course ends.

Conference on Evaluating the Secondary School.

8:00 p.m.—Summer Session lecture. Will Durant, philosopher, Union campus.

3:00 p.m. — Lecture. "Radio speaking as a social force," Prof. H. C. Harshbarger, 221A Schaeffer hall.

8:00 p.m. — University play, "Don Juan." University theater building.

Saturday, June 29

9:00 a.m.—University Round Table. Will Durant, philosopher. House chamber, Old Capitol.

7:00 to 9:00 p.m.—All-University Play Night. Men's athletic field and swimming pool.

Monday, July 1

7:00 p.m. — Physics lecture. "Electric waves," Prof. J. A. Eldridge. Physics auditorium.

8:00 p.m. — University play, "You can't take it with you." University theater building.

Tuesday, July 2

3:10 p.m. — Campus lecture. "Hirohito, the Emperor of Japan," Sudhindra Bose. House chamber, Old Capitol.

4:10 p.m.—Educational Motion Pictures demonstration showing new color motion picture, "Highlights of Iowa," Lee W. Cochran, Macbride auditorium.

8:00 p.m. — University play, "You can't take it with you." University theater building.

Wednesday, July 3

3:10 p.m.—Campus Forum. "Administration of relief," Jack T. Johnson, leader. House chamber, Old Capitol.

4:10 p.m.—Graduate College lecture. "Stones and builders of Old Capitol," Prof. Louis Pelzer. Senate chamber, Old Capitol.

6:15 p.m.—Annual Eta Sigma Phi banquet. Iowa Union.

8:00 p.m. — University play, "You can't take it with you." University theater building.

Thursday, July 4

Independence Day. Classes suspended.

8:00 p.m. — University play, "You can't take it with you." University theater building.

Friday, July 5

8:00 p.m.—Summer Session lecture. H. E. Yarnell, former Commander in Chief of the United States Asiatic Fleet.

8:00 p.m. — University play, "You can't take it with you." University theater building.

Saturday, July 6

9:00 a.m.—University Round Table. H. E. Yarnell, former Commander in Chief of the United States Asiatic Fleet.

7:00 to 9 p.m.—All University Play Night. Women's field and gymnasium.

(For information regarding dates beyond this schedule, see reservations in the Summer Session Office, W-9 East Hall).

General Notices

Iowa Union Music Room

Following is the Iowa Union music room schedule up to and including Saturday, June 29. Requests will be played at these hours except on Saturday from 1 to 2 p.m. when a special planned program will be presented.

Thursday, June 27—11 to 1 p.m.
Friday, June 28—10 to 12 a.m. and 1 to 3 p.m.
Saturday, June 29—1 to 2 p.m. and 3 to 5 p.m.

Athletic Demonstration

The athletic demonstration scheduled by George Nissen, former Big Ten and national intercollegiate tumbling champion, Thursday afternoon has been cancelled.

ALBERT BAUMGARTNER

Eta Sigma Phi Banquet

The annual banquet of Eta Sigma Phi will be Wednesday, July 3, at 6:15 p.m. in Iowa Union.

Members should make reservations in the classical library and may bring guests.

ROY C. FLICKINGER

Recreational Swimming

The pool in the women's gymnasium will be open for recreational swimming daily from 4 to 6 p.m. and Saturday from 10 a.m. to noon. All women students are eligible to swim upon presentation of identification card. Towels and suits are furnished. Bring your own cap and swimming clogs.

GLADYS SCOTT

Faculty Swimming

All faculty women and members of staff, wives of faculty and wives of graduate students may attend recreational swimming hours at the pool in the women's gymnasium, Tuesday and Thursday, 7:30 to 8:30 p.m. Fees must be paid at the university treasurer's office.

GLADYS SCOTT

Candidates for Degrees

Application for degrees should be made in the Registrar's office, room 1, University hall, on or before July 6. The graduation fee of $16 must be paid when application is made.

HARRY G. BARNES, REGISTRAR

Graduate Students

Each student in the graduate college who expects to receive a

(See BULLETIN page 5)

HOLLYWOOD SIGHTS & SOUNDS

(Last of Three Stories on Hollywood Extras)

BY VERNON HOAGLAND
(Pinch-hitting for Robbin Coons)

How Extras Get To Be Extras

HOLLYWOOD—The 7,000 movie extras in Hollywood, who scramble for jobs which hardly could support half their number, deal with the studios through three agencies.

Largest is Central Casting Corp., set up by the Motion Picture Producers' association, composed of all the major studios.

Vance Carroll's—also known as the Artist Casting Bureau—provides extras for such independents as Republic and Monogram.

F and K meets the needs of David O. Selznick, Edward Small, Frank Lloyd and others. (The name is taken from the first and last letters of the surname of its operator, Loretta Fitzpatrick.)

In former days extras found work through agents. Howard R. Philbrick, new chief of Central Casting, recalled that previously an extra might draw $3.50 pay and retain perhaps $1 after paying fees and commissions. In 1926 the producers' association set up Central Casting to provide extras work without charge.

* * *

"Central Casting has been costing the producers $165,000 a year but has brought about little but ill will," said Philbrick.

"Extras charged that persons with 'pull' or persons willing to 'buy' jobs got the preference. I am discharging all Central Casting employes with relatives in the extra ranks and am taking action in every case where favoritism has been proved. I propose to rotate the work."

Some casting directors predict that Philbrick will meet opposition. Cecil B. DeMille, for example, has a "must" list of 225 former prominent actors and actresses who are first to be summoned for extra work.

Henry Spitz, Universal Studio assistant director, was typical in his comment:

"We'd like to see the work split up. But we insist upon getting extras whose work we know and can depend upon."

Miss Fitzpatrick says the extra problem never will have a satisfactory solution because of shifting demands of studios.

"When a Hawaiian picture is being made, we often have to borrow from the Mexican and Indian groups," she said. "When we have a society drama series, or a vogue in gangster pictures, it means work for a certain type and idleness for others."

* * *

Miss Fitzpatrick, a native of Hartford, Conn., began her agency in 1926. It functions, as does Carroll's, without charge to the extras.

"I don't know all the questions and I know practically none of the answers—yet," said the 33-year-old Philbrick, former G-man with a reputation as an administrator. "I never had been inside a studio until this spring. But I do know there are many things wrong with an industry containing such a large unemployed and partially-employed group."

He proposes to weed out such extras as dancers who can't dance, and those who have police records or unsavory reputations.

Men Students to Dine at All-University Dinner Tonight

Hew Roberts Will Discuss Nazi Education

Musical Entertainment Planned; Noon To Be Ticket Sale Deadline

University of Iowa men will meet at 6:30 tonight in Iowa Union to attend the annual all-university summer men's dinner.

Headline speaker will be Prof. Hew Roberts, who arrived a week ago in America from a station with the British Royal Air Force in Singapore.

An Australian by birth, Professor Roberts graduated from the University of Western Australia and attended Oxford university.

He will speak tonight on "The Meaning of German Education," tracing education in the Third German Reich from beginnings very like our own to its place as the chief instrument of propaganda for the present nazi party.

Ralph Evans of Decatur, Ill., will act as master of ceremonies at the dinner.

Mrs. Grace Martin, soprano, will sing "My Heart at Thy Sweet Voice" by Saint Saens. Mrs. Helga Saetveit will accompany her on the piano. Lewis Jenkinson, a junior next year at Iowa City high school and a first division winner at the regional music contest in Minneapolis last month, will play Chopin's "Fantasie Impromptu" as a xylophone solo.

Tickets will be available to men students and members of the staff until noon today, with ticket headquarters at Iowa Union and the offices of the Quadrangle, Hillcrest and the college of education.

Members of the committee for the dinner are Evans, general chairman; Kenneth Flanagan of Peoria, Ill., M. W. Stout of Iowa City, E. A. Juhl of Waterloo, Thomas Farrell of Iowa City, Gordon J. Rhum of Newburg, P. J. Blommers of Iowa City.

William Lichte of Fremont, Neb., J. R. Stewart of Iowa City, Glenn Neifert of Iowa City, H. C. Engelbrecht of Nevada, Leonard Raffensperger of Waterloo, H. C. DeKock of Manson.

E. J. Shelton of Maynard, Edwin A. Thompson of Tipton, Orville W. Vaughn of Iowa City, John W. Barnes of Lamoni and Loren Hickerson of Mt. Ayr.

Dinner Speaker

PROF. HEW ROBERTS

From War To Iowa---

Prof. Hew Roberts, Native Australian, Was British Airman

Impairments of a health that has to be pretty good for a flyer sent Hew Roberts of the British Royal Air Force in Singapore to the calm quiet of the University of Iowa campus.

He's been here a week, and will speak tonight at the all-university men's dinner.

A native Australian, graduate of the University of Western Australia and student at Oxford from 1935 to 1938, Professor Roberts visited America first in 1937 on a Carnegie traveling grant.

Spoke Here in '38

Before the college of education faculty here in January, 1938, he made his "maiden appearance" as a speaker in America.

It was at Oxford that he trained with the Royal Air Force. Sent to Singapore at the outbreak of hostilities of the new world war last fall, his health forced him from the service.

* * *

It was at Oxford, too, in the same college, that he met Iowa's Paul Engle, one of his good friends. It was primarily to visit Engle, says Professor Roberts, that he came to the Iowa campus in 1938.

* * *

German Education

A young man whose major interest is history, Professor Roberts will speak tonight on German education, once similar to American education, now the chief instrument of nazi propaganda. How it came to be that way will be his topic tonight.

Four times a visitor to Germany, with a background that extends over almost the whole of the continent, Professor Roberts likes it here at Iowa. It's quieter than in Europe.

To Lecture Today

PROF. ROY FLICKINGER

R. Flickinger To Tell Origin Of Languages

Prof. Roy C. Flickinger, head of the classical languages department, will deliver a lecture on "English Style and the Ancient Classics," today at 4 o'clock in the senate chamber of Old Capitol.

In his lecture, Professor Flickinger will discuss how the conception of English as an anglo-saxon language is only partially true.

He will stress how the portions of the language derived from the romance language group are increasing with the ultimate possibility that English will become more and more like the ancient Greek and Latin languages.

Author of "The Greek Theatre and Its Drama," Professor Flickinger is considered one of the country's foremost classical authorities.

Playnight to Feature Variety of Sports

'Get-Together' For Students On Saturday

Men's Field Program, Swimming, Dancing, Planned by Directors

Summer school students will be greeted with a friendly welcome at the "get-together" playnight sponsored by the men's physical education department on the men's athletic field and gymnasium Saturday night from 7 to 9 p.m., according to Prof. Dave Armbruster, director of the summer playnight series.

Saturday night's program, planned to provide entertainment and recreation of all types, will include social dancing, athletic games and co-ed swimming.

Activities to be held on the men's athletic field from 7 to 8 p.m. will include soft ball, croquet, horseshoes, archery and tennis.

Indoor Events

Indoor events scheduled for the same hour include volley ball, box hockey, badminton, shuffleboard, squash, handball and ping pong.

Social dancing on the gymnasium floor will begin at 8 p.m. Folk dances led by the playnight instructors will be interspersed in the dance program.

Swimming will be offered to university men and women from 8 to 9 p.m. Women will use the varsity locker room, just off the main locker room to the north. They will enter the pool by way of the trophy corridor, Professor Armbruster said.

Men will enter the main locker room by the central stairway at the gymnasium entrance and will enter the pool through the tunnel.

Life guards will be Mike Howard and Lawrence Harrison of the physical education department staff and William Happ and Mark Panther.

Special Hosts

Students are asked to enter the fieldhouse through the east door where special hosts and a master chart of the evening's events will be located, Professor Armbruster explained.

Committees for Saturday's playnight have been announced as follows:

Social and folk dancing: Prof. Arthur Wendler, Charles A. Nash and Herb Cormack, chairmen and hosts; swimming: Prof. J. W. Kistler, Ed Stansbury, L. Morehouse and William R. Welty, chairmen and hosts, Mrs. Bacon, matron.

Field activities: Raymond H. Smalling, Frank H. Walker and Lester N. Wilke, chairmen and hosts; official greeters and tabulators, Fred J. Hatley, chairmen and host; Robert D. Fraser and William S. Gray, assistant hosts. Lloyd Burley and Tom Murphy will assist with indoor games.

Summer Students to Get Together

B. Gatton, Burleson To Wed Today

Reception At Union To Follow Wedding In Anthony Garden

In an out-of-door single ring ceremony, Beulah Gatton, daughter of Mr. and Mrs. M. E. Gatton, 1403 E. College, and Dr. Ferris C. Burleson, son of Mr. and Mrs. L. H. Burleson of Ft. Dodge, will be married this afternoon at 4 o'clock. The wedding will take place in the garden of Dr. and Mrs. E. J. Anthony, 605 Brookland Park Drive, with the Rev. Ira J. Houston officiating.

The bride will wear a white princess-styled, floor-length dress with a full cotton skirt. The neckline is square, and the sleeves are short and puffed. Miss Gatton will wear a single flower in her hair and a small cameo necklace at her throat. She will carry a white prayer book.

Her sister, Mrs. Donald H. Drury, who will be matron of honor, will wear a pale blue, floor-length gown, with small pink bows running from the neckline to the hem. She will carry a nosegay of varicolored flowers.

The best man will be Darrell Wildes of Ft. Dodge.

Mrs. Gatton, mother of the bride, will wear an all-over flower print dress with a dark blue background. She will wear a large navy straw hat and will carry a bouquet of talisman roses.

A reception in the river room of Iowa Union will immediately follow the wedding ceremony.

The bride will wear a silk print dress, and tweed coat for her traveling costume. The couple will leave after the reception to drive to Fresno, Cal., where they plan to live. Dr. Burleson has an internship in the Fresno County General hospital.

The bride attended the Iowa City high school and later attended the university. She has been working since then in the office of Dr. Harry Jenkinson.

Dr. Burleson attended the Ft. Dodge high school and junior college. He received his B. A. degree from the university here in 1937, and his M. D. degree June 3. He is affiliated with Phi Rho Sigma medical fraternity.

Two Medical College Men Become Department Heads

Dr. Walter Ingram, Dr. Erwin G. Gross Receive Promotions

Elevation of two faculty members to headships of departments in the University of Iowa's medical college, effective July 1, is announced in the current issue of the medical bulletin.

They are Dr. Walter R. Ingram, department of anatomy, neuroanatomy, histology, and embryology, and Dr. Erwin G. Gross, department of pharmacology.

Dr. Ingram, who won two degrees at the university and has been a member of the department since 1936, succeeds Dean Ewen MacEwen, who assumed the position in 1931 and continued after he was named medical college dean in 1935. Dean MacEwen, although he retains professorship in the anatomy department, now can give more time to executive duties, officials said.

Since the death of Dr. Oscar Plant last October, Dr. Gross has been acting head of the pharmacology department. He has been a staff member since 1929 and won the M.D. degree at Iowa in 1930 after taking three degrees at Wisconsin between 1917 and 1921.

Miss Snedaker Gives Papers

Mabel Snedaker, instructor in education and of the extension division here, left last night for Chicago, Ill. to attend the third annual conference on reading to be held at the University of Chicago.

At the convention, Miss Snedaker will present two papers and will serve as a member of a round table group which will discuss "Recent trends and developments in interpretative and choral reading."

Local Women Will Entertain Golfing Clubs

Women golfers from Muscatine, West Liberty and Washington will be entertained by the Iowa City Women Golfers' association at the country club here tomorrow.

A luncheon will be served at noon and bridge will be played in the afternoon. Mrs. Albert Droll will be the chairman.

Members of the Women Golfers association were entertained in Washington yesterday. Mrs. George Koser was awarded a ball for shooting the par for women.

Altrusa Clubwomen Elect New Officers At Annual Meeting

Nell E. Harris was elected president of the Altrusa club at a luncheon meeting yesterday in Iowa Union.

Other officers are Miriam Andrews, vice-president; Prof. Genevieve Stearns, secretary, and Anne Stach, treasurer. Committees will be appointed later.

The annual business meeting of the organization was also held.

Rebekah Lodge Meets Friday

The draping of the charter will be a feature of the meeting of Carnation Rebekah lodge No. 376 at 8 p. m. tomorrow in the I. O. O. F. hall.

Lena Thompson will be in charge of the entertainment, which will follow the regular business meeting. Refreshments will be served.

Mrs. Caleb Lemley Will Entertain Club

Mrs. Caleb Lemley will entertain members of the Stitch and Chatter club tomorrow in her home, 328 S. Capitol. The group will meet at 2 p.m.

club will meet for a 1 o'clock potluck luncheon in the home of Mrs. Eugene T. Hubbard, 624 S. Grant.

* * *

A GET-TOGETHER . . .

. . . party for wives of university summer school students will be given at 2:30 in the home of Mrs. Kenneth Vaughn, 424 E. Market.

* * *

THE ALL-UNIVERSITY . . .

. . . Men's dinner will begin at 6:30 in the main lounge of Iowa Union.

Eta Sigma Phi Plans Annual Banquet July 3

Eta Sigma Phi, honorary fraternity in romance languages, will hold its annual banquet in Iowa Union at 6:15 p.m., July 3. H. R. Butts is the instructor in charge of the dinner.

Margaret Olmstead will be the social chairman, and Virginia Hargrove will assist her.

Members should make reservations in the classical library and are allowed to invite guests.

AMONG IOWA CITY PEOPLE

Mrs. Caleb Lemley, 328 S. Capitol, returned yesterday from a week's visit in Washington, Ia.

* * *

The Rev. and Mrs. J. W. Wimberly of Brighton, Mich., are visiting Mrs. H. O. Graaf, 828 N. Dubuque. Mrs. Wimberly is a daughter of Mrs Graaf, and the Rev. Wimberly will officiate at the wedding of his sister-in-law, Marjorie Graaf, July 6.

* * *

A wedding license was granted yesterday by R. Neilson Miller, clerk of court, to Vincent Leo McAndrews, 38, of Chicago, Ill., and Marie Ada Beuce, 38 of Chicago, Ill.

* * *

R. Neilson Miller, clerk of court, granted a marriage license Tuesday to Fern Heath, 25, of Columbus City, and Ruth Irene Willet, 18, of Columbus City.

* * *

John Fitzgerald of Brooklyn, N. Y., is visiting friends in Iowa City. He will remain here a week.

* * *

Mrs. Howard L. Beye, 422 E. Brown, and daughter Ruth, left yesterday for the Three Bears' Camp in Wisconsin, where Ruth will spend the summer.

* * *

Fay Moeller of Rockwell City is spending the week at the home of her aunt, Mrs. E. L. Hegg, 501 Rundell. Miss Moeller will leave at the end of the week to go to Rock Harbor, Isle Royal, Mich.

* * *

Mrs. C. M. Updegraff and son Clarence, 611 River, left Monday for the Hunkey-dorey farm near Balsam Lake in Wis.

* * *

Mary Lovely of Des Moines will spend the week end here visiting her brother, Joe Lovely, 416 S. Clinton.

Mrs. Paul Herman of New York city is visiting Mrs. Odif Podolsky, 505 E. Washington. Mrs. Herman is an aunt of Mr. Podolsky.

Lapp, Loehwing, Pettit Speak In Secondary Science Forum

By JEANNE STARR

"One of the necessary things in making a student a good citizen," asserted Prof. C. J. Lapp, head of the physics department, at the science forum here yesterday, "is that he must carve out a definite philosophy of living."

In discussing the objectives of teaching in a secondary school, Professor Lapp suggested that the instructor make intelligent transfers of the principles used in the text to those in actual situations.

Pointing out that the student must be made to understand one kind of universe in which he lives, the physics professor suggested the use of the scientific method by productive demonstrations.

Another essential in teaching science, according to Professor Lapp, is to make some contribution to the student's present world knowledge.

Prof. W. F. Loehwing, newly appointed head of the botany department, laid down definite objectives to be sought by secondary school teachers, particularly in the science field. The first, and perhaps the foremost, of these is to stress the content of the textbooks by bringing in actual applications and projects to develop the student's personality. Growing of plants gives a "setting-up" quota of individuality different from other work, he stated.

"A student must not abandon his argument of pursuit in midstream, but must persist in his destination," asserted Professor Loehwing in regard to the "carry-over" value of a teacher. He also said that drill and logic especially in observation, provide the required method of putting the subject across to the student.

Professor Loehwing stated that integration of botany with other sciences which the student may have had is important in teaching science in secondary schools.

D. D. Pettit, who also participated in the round table discussion, believes that there is a trend toward the disappearance of science in many schools. The greatest difficulty now facing secondary school science instructors is that a large percentage of non-selected individuals with no desire to learn are taking science. Thus, the level of instruction must be lowered to meet the "other half."

Today

Eleven Meetings Are Planned

ATHENS TEMPLE . . .

. . . No. 81, Pythian sisters, will sponsor a benefit dessert bridge party at 1:45 in the Harmon apartments, 4½ S. Linn.

* * *

CIVIC NEWCOMERS . . .

. . . will be entertained at a buffet luncheon at 1 o'clock in the home of Mrs. W. A. Varvel, 819 Fairchild.

* * *

CORALVILLE HEIGHTS . . .

. . . club will meet in the home of Mrs. Merritt Ewalt in Coralville at 2:30.

* * *

SPANISH WAR . . .

. . . veterans and their auxiliary will initiate new members at an 8 o'clock meeting in the G.A.R. rooms of the courthouse.

* * *

ST. PATRICK'S . . .

. . . church women will sponsor a card party at 2:15 in the auditorium of St. Patrick's school.

* * *

IOWA CITY REBEKAH . . .

. . . lodge No. 416 will meet at 8 o'clock in the I.O.O.F. hall.

* * *

THE GIRL SCOUTS . . .

. . . organization committee will meet at 10 o'clock in the city Girl Scout offices.

* * *

MANVILLE HEIGHTS . . .

. . . club will have its annual June picnic at 6:30 in City park.

* * *

THE EXECUTIVE BOARD . . .

. . . of the Iowa City Woman's

50 University Law Graduates Admitted to Iowa State Bar

Fifty University of Iowa law students, graduated at the June convocation, were admitted to the Iowa State bar following announcement of bar examination results in Des Moines Tuesday.

Successful applicants from Iowa City were Richard S. Gibbs, William J. Smith and LeRoy E. McGinnins.

Other university graduates sworn into office were William O. Anderson, of Estherville, Roland R. Austin, Clarion, Donald L. Bevington, Spencer; Arline M. Buckles, Keosauqua; John W. Cambier, Orange City, and William C. Creasey, Kingsley.

Others were Donald G. DeWaay, Sheldon; John E. Donahey, Panora; Maurice F. Donegan, Davenport; Raymond S. Duitch, Ames; George K. Dunn, Glenwood; Robert F. Edmondson, Brighton; Frank D. Elwood, Elma, and Robert O. Frederick, Cedar Rapids.

Carl N. Freyman

Also Carl N. Freyman, LeMars; D. W. Fults, Swea City! Maxwell G. Gerdes, Burlington; Albert F. Goeldner, Sigourney; George W. Haygarth, Spencer; Matthew J. Heartney, Des Moines; William L. Huiskamp, Keokuk, and Robert T. Hunt, Lamoni.

Also John L. Hyland, Traer; Arthur S. Jordan, Fairfield; W. Sandoe, Cedar Rapids; Wilbert H. Kehe, Denver; Paul F. Krieth, Burt; John Lamont, Cherokee; James T. McCarthy, Keokuk; Morris R. McCleary, Bondurant; Alan H. Mayer, Clinton, and Glenn C. Metcalf, Moville.

Davidson Metz

Others are C. Davidson Metz, Burlington; Isadore Meyer, Decorah; Frank R. Miller, Mabel, Minn.; Willis B. Newbold, Keosauqua; Robert O. Noel, Estherville; Henry R. Ottesen, Davenport; James L. Pauley, Mason City, and John F. Ruther, Clarence.

Also Francis W. Sparks, Waverly; Roy L. Stephenson, Fostoria; Wendell E. Strom, Hartley; Richard B. Townsend, Garwin; Raymond H. Vogel, Cape Girardeau, Mo.; Gordon E. Winders, Ft. Dodge, and Matthew K. Wolfe, Clinton.

DOORS OPEN 1:15—31c TO 5:30

ENGLERT

NOW! ENDS FRIDAY

The "Bad Man" Roars Into Action Again

'20 MULE TEAM"

Starring

WALLACE BEERY

Leo CARRILLO • Marjorie RAMBEAU

—ADDED JOY—
WALT DISNEY'S "BONE TROUBLE"
PETE SMITH'S "WHAT'S YOUR I.Q."
—LATEST NEWS—

PASTIME

21c TO 5:30 THEN 26c

STARTS TODAY

• THREE SMASH HITS •

1 "KID NIGHTINGALE"
John Payne—Jane Wyman

2 "Pride of the Bluegrass"
With Gantry the Blind Horse

3 "THE GREEN HORNET"
Radio's Ace Thriller
Now On The Screen

IOWA

ENDS FRIDAY

DRAMATIC JACK HOLT DYNAMITE! HIDDEN POWER

A COLUMBIA PICTURE

CO-HIT

"FIFTH AVENUE GIRL"

GINGER ROGERS • WALTER CONNELLY

—DOORS OPEN 1:15—

VARSITY

ALWAYS 2 BIG FEATURES

NOW! ENDS FRIDAY

CAN ENGLAND BE INVADED?

"THE LION HAS WINGS"

with Merle OBERON • Ralph RICHARDSON

—THE CO-FEATURE

PAT O'BRIEN OLYMPE BRADNA ROLAND YOUNG DRAMA

NIGHT NIGHTS

• LATEST NEWS

AIR CONDITIONED

STRAND

NOW!

Bing CROSBY GLORIA JEAN

"If I Had My Way"

A NEW UNIVERSAL PICTURE

Go Rock Island For a Thrilling Weekend in CHICAGO

Only $5.05

for the round trip in coaches

Tickets honored on trains leaving all day Fridays and Saturdays, and before noon Sundays and every week until June 30, 1940. (Good on all scheduled trains except Rockets.) Return trip must begin not later than train No. 9 leaving Chicago at 1:00 am (CST) first Wednesday following date of sale.

See a Big League baseball game. Theatres, sightseeing trips, shopping, visits to the museums and beaches—all these and many other attractions will make your trip delightful.

Comfort—Economy—Safety—Speed—are the advantages of Rock Island service.

For information consult

F. E. Meacham, Ticket Agent
Rock Island Lines
Iowa City, Iowa

STARTS TODAY — CLEARANCE

Sale NATIONALLY ADVERTISED

REGULARLY TO $4 SHOES

Over 300 Pairs Reduced to $2.33 and $3.33

• Spectators!
• Sandals!
• Slip-Ons!
• Pumps!
• All-Whites!
• White with Color!
• All Heels!
• All Sizes included!

ALL SIZES in the group

Have the "fresh pairs" you need for vacation... for finishing the summer in town! GRAND SAVINGS on every wanted type, of KID, MARACAIN, BUCK, STRETCHABLES! Hundreds will be here... COME EARLY!

Fabric Shoes Tinted Free

TOWNER'S

Cordingley, Hall, Johnny Burke Win in N.C.A.A. Golf Tourney

★ ★ ★

By BILL KING

MANCHESTER, Vt., June 26 (AP)—Eastern and mid-western delegations in the national collegiate A.A. golf championships made impressive strides in the rain today as 32 representatives from 25 widely scattered institutions survived the opening match play on Ekwanok's drenched Green Mountain course.

Eleven from nine eastern colleges gained second round brackets, along with 10 from the mid-west, eight from the south and three from the Pacific coast.

Louisiana State, which qualified five competitors yesterday when it tied Princeton for the team championship, returned three victors, two of whom were located in the upper half of the draw. Princeton, Georgetown, Duke, Illinois and Iowa State each contributed two winners.

The other colleges with single representatives in the competition for the throne vacated by Tulane's graduated Vince Diantoni, who was crowned at Des Moines last year, were Harvard, Yale, Dartmouth, Holy Cross, Swarthmore, Union and Baltimore for the east; Michigan, Michigan State, Ohio State, Northwestern, Wisconsin and Notre Dame for the mid-west; Virginia and Mississippi in the south, and Southern California, Stanford and the University of California at Los Angeles for the far west.

Although three days of rain made playing conditions so unfavorable that tourney officials abandoned plans to reduce the field by 16 by completing two rounds of match play, only one upset was recorded.

Warren Berl of Stanford, last year's defeated finalist, found himself out of the tourney when Lee Ramsel of Louisiana State gained a 1-up victory by chipping into the 18th cup after both had failed to reach the green in three.

Johnny Burke of Georgetown, the 1938 champion, lost three of the first five holes to John Leidy of Michigan before regaining his fine putting touch. Two down at the turn, Burke wound up with a 4 and 3 victory by winning the last six holes with pars.

Three of the other qualifiers were 1939 quarter-finalists and all of them—Bert McDowell of Louisiana State, Bill Hall of Iowa State, and "Skip" Alexander of Duke—gained the second round as easily as favorites should.

Four of the survivors had to play over-time to subdue their opposition. They were Bill Cordingley of Harvard, Ray Higgins of Georgetown, Guy Berner of Duke, and Tom Hoak of Iowa State, who was carried to the fifth extra hole before he could regain the early one-hole lead he surrendered to Gene Durant of Ohio State, by three-putting the 14th green.

Durant forged to the front for the first time at the 15th but Hoak evened matters with a par-four on the 17th and then won the match by playing the 23rd in similar fashion.

Cordingley had to play the day's best golf to eliminate Bill Ransom of Southern California. Both had medals of 73, three over par, and the Harvard captain's regulation four on the first extra hole was the clincher.

TRIBE WORKHORSE - - - By Jack Sords

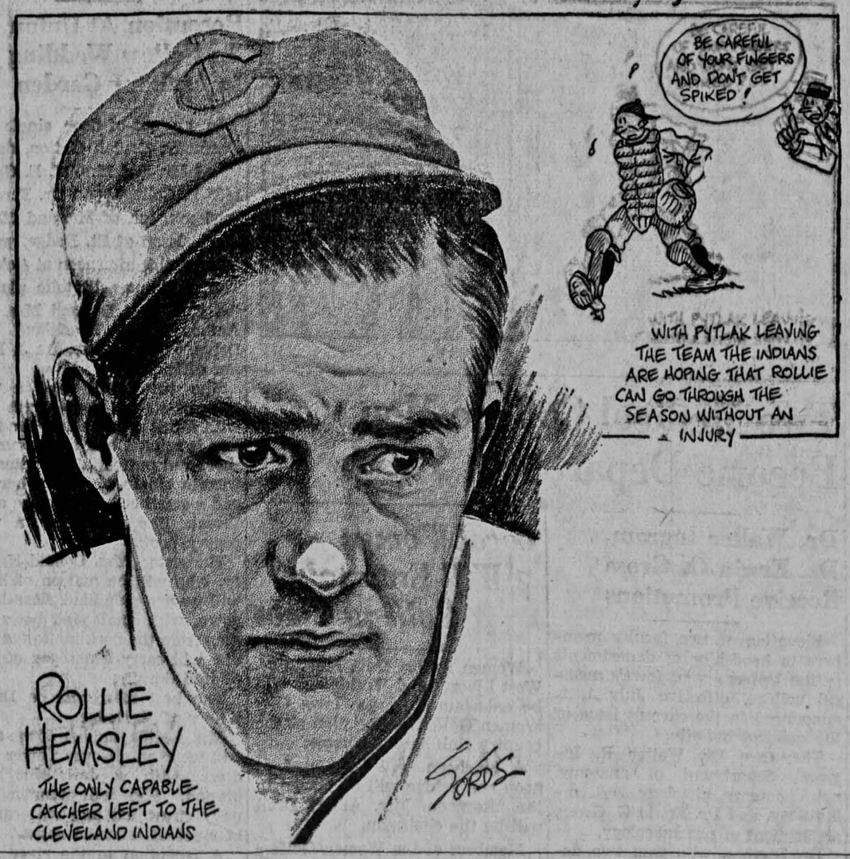

Yankees Trip Indians, 3 to 1

Daily Iowan •SPORTS•

Bosox Rally in Ninth To Outscore Tigers, 3-1

Boston Whips John Gorsica

Lou Finney Leads Red Sox' Attack With Three Bingles

DETROIT, June 26 (AP)—Boston's Red Sox cut the Detroit Tigers down 3 to 1 today, a three-run rally in the ninth inning breaking up a pitching duel between rookie John Gorsica of Detroit and young Jim Bagby of Boston.

For eight innings Gorsica limited the Sox to three scattered hits and allowed only five men to reach first base. His teammates touched Bagby in the seventh, when Charley Gehringer singled, reached second as Lou Finney fumbled and scored on Hank Greenberg's single.

In the Boston ninth Finney, who smacked two doubles and a single to continue his batting streak, led off with a double. Jimmie Foxx got a scratch single, and Finney came home with the tying run when Jim Tabor singled.

Bobby Doerr forced Foxx at third, then Manager Joe Cronin rapped a sharp grounder past Bartell, scoring Tabor. Catcher Johnny Peacock was given an intentional pass to fill the bases, and Alton Benton replaced Gorsica on the mound. He fanned relief pitcher Herb Hash but the third strike got away from Birdie Tebbetts and Doerr scored.

Bagby was touched for seven hits in as many innings, and walked five men before he was lifted for a pinch hitter in the eighth. The Tigers left 13 men stranded.

BOSTON	AB	R	H	PO	A	E
DiMaggio, lf	5	0	0	2	1	0
Cramer, cf	4	0	0	5	1	0
Finney, rf	4	1	3	2	0	1
Foxx, 1b	3	0	1	5	1	0
Tabor, 3b	4	1	1	1	1	0
Doerr, 2b	4	1	0	5	0	0
Cronin, ss	3	0	1	2	3	0
Desautels, c	2	0	0	3	0	0
Peacock, c	1	0	0	1	0	0
Bagby, p	2	0	0	1	2	0
Spence, x	1	0	1	0	0	0
Hash, p	1	0	0	0	0	0
TOTALS	34	3	7	27	9	2

x—Batted for Bagby in 8th.

DETROIT	AB	R	H	PO	A	E
Bartell, ss	4	0	2	0	5	0
McCosky, cf	4	0	1	3	0	0
Gehringer, 2b	4	1	1	0	3	0
Greenberg, lf	3	0	2	1	0	0
York, 1b	4	0	0	14	0	0
Campbell, rf	4	0	1	4	0	0
Higgins, 3b	2	0	0	1	1	0
Tebbetts, c	3	0	1	4	0	1
Gorsica, p	4	0	0	0	5	0
Benton, p	0	0	0	0	0	0
TOTALS	32	1	8	27	14	1

Boston	000 000 003—3
Detroit	000 000 100—1

Runs batted in—Greenberg, Tabor 2, Cronin. Two base hits—Finney 2, Spence. Stolen base — Tebbetts. Sacrifice—McCosky. Left on bases—Boston 7, Detroit 13. Bases on balls—Off Bagby 5, off Hash 3, off Gorsica 3. Struck out—By Bagby 1, by Hash 1, by Gorsica 3, by Benton 1. Hits—Off Bagby 7 in 7 innings; off Hash 1 in 2; off Gorsica 7 in 8 1-3; off Benton 0 in 2-3. Winning pitcher—Hash; losing pitcher—Gorsica.

Umpires—Basil, Grieve, Rommel and Geisel.

A's Topple Browns From First Division

ST. LOUIS, June 26 (AP)—Philadelphia's Athletics tumbled the St. Louis Browns out of the first division perch they gained only last night, by defeating them today, 9 to 4.

Sam Chapman with five hits—one a base cleaning home run in the second inning—drove in five of the scores and had a perfect day at bat. His homer was No. 7 for the season.

Dick Siebert of the A's also had a perfect day with four hits in four official times at bat and drove in two runs. But while Siebert walked once, Chapman connected safely each time he strode to the plate.

And George Caster, the pitcher, with one victory and 11 defeats prior to today, held the slugging Browns to seven hits although he issued six walks. One of the St. Louis safeties was Walter Judnich's tenth home run of the year.

PHILADELPHIA	AB	R	H	PO	A	E
Brancato, ss	4	1	0	5	3	0
Moses, rf	4	0	0	2	0	0
McCoy, 2b	4	1	0	1	2	1
Johnson, lf	4	3	1	2	0	0
Siebert, 1b	4	2	4	8	0	0
Brucker, c	4	1	0	5	1	0
Chapman, rf	5	1	5	2	0	0
Rubeling, 3b	5	0	1	1	1	0
Caster, p	4	0	0	1	1	0
TOTALS	38	9	11	27	8	1

ST. LOUIS	AB	R	H	PO	A	E
Cullenbine, rf	3	1	2	2	1	0
Radcliff, lf	5	1	2	4	0	1
McQuinn, 1b	5	0	1	7	0	0
Clift, 3b	3	0	0	1	3	1
Judnich, cf	3	1	1	1	0	0
Berardino, ss	4	0	0	1	2	1
Heffner, 2b	3	1	1	3	6	0
Susce, c	2	0	0	6	0	1
Hoag, z	1	0	0	0	0	0
Niggeling, p	2	0	0	1	0	0
Kramer, p	0	0	0	0	0	0
Laabs, zz	0	0	0	0	0	0
Grace, c	2	0	0	1	0	0
TOTALS	33	4	7	27	12	4

z—Batted for Susce in 7th.
zz—Batted for Kramer in 9th.

Philadelphia	040 010 202—9
St. Louis	120 001 000—4

Runs batted in—Clift, Chapman 5, Radcliff 2, Siebert 2, Judnich. Two base hits—McQuinn, Siebert 2, Radcliff, Chapman, Cullenbine. Home runs— Chapman, Judnich. Stolen bases—Chapman, Siebert. Double plays—Berardino, Heffner and McQuinn; McCoy, Brancato and Siebert. Left on bases—Philadelphia 8; St. Louis 8. Bases on balls—Off Caster 6; off Niggeling 5; off Kramer 1. Struck out—By Caster 5; by Niggeling 5. Hits—Off Niggeling 9 in 7 innings; off Kramer 2 in 2. Losing pitcher—Niggeling.

Pressbox Pickups

By OSCAR HARGRAVE

Tomatoes might very well be the diet that makes an "Iron Man"—at least Tommy Hand, freshman center candidate, figures he should get several dollars worth of good out of his latest experience with the garden fruit. The experience cost him that much, also bringing grief to a graduate student in botany.

* * *

Three University of Iowa athletes, Hand and Ralph and Walt Todd, "The Flying Texans," were working near the botany laboratories; the day was warm and they were weary. The details are not too clear, but the tomatoes, a rare variety that was the subject of a thesis, appeared before them. Perhaps, in reverse order, they appeared before the tomatoes, but that no longer matters, at least not to the tomatoes, once big, juicy and tempting.

* * *

"Have a tomato," said Hand.

"Thanks, we will," echoed the Todd brothers.

So the tomatoes were had, finally and unredeemably. The experiment, of more than two years standing, came to an abrupt end in three appreciative stomachs. After that came discovery, a period in which the three were not working any more and, finally, reinstatement.

* * *

"They were the best tomatoes we ever ate," is the combined Hand-Todd version, "but we don't want any more."

* * *

The passing of the years means little to Ed Gordon, now one of the "Grand Old Men" of American track and field circles. Gordon, former Olympic broad-jump champion from the University of Iowa, is competing in another title meet this week end, just 11 years after he won his first championship.

* * *

Gordon, now 32, qualified for the National A.A.U. championships at Fresno, Cal., by winning the Metropolitan A.A.U. title in New York City for the sixth straight year.

* * *

The rangy Negro won his first National A.A.U. title in 1929 and won more than 20 major victories while competing for Iowa. The list includes three National Collegiate crowns. A member of the 1928 Olympic team, Gordon went back to win the international title at Los Angeles in 1932.

* * *

It might be called a coincidence by some, but my personal notion is that it's a tragedy for the University of Iowa golf team when one native Iowan eliminates another in the N.C.A.A. meet for another school. That is just what happened yesterday when Billy Cordingley beat Bill Ransom in 19 holes.

* * *

Cordingley represents the east in college athletics as a Harvard man, while Ransom, from Cordingley's home town of Des Moines, pounds the pill for Southern Cal away out on the west coast.

Phils, Bucs Break Even

PHILADELPHIA, June 26 (AP)—Effective relief pitching by Mace Brown, coupled with a 14-hit attack off four enemy pitchers, gave Pittsburgh an 11 to 6 victory over the Phillies in the second game of a doubleheader today. The Phillies took the opener, 4 to 2.

PITTSBURGH	AB	R	H	PO	A	E
Gustine, 2b	4	0	0	1	5	0
Elliott, rf	3	0	0	4	0	0
Brubaker, 3b	4	0	0	1	1	0
Vaughan, ss	4	0	1	2	5	1
Fletcher, 1b	4	0	0	9	3	0
DiMaggio, cf	3	1	2	1	1	0
Lopez, c	3	0	1	3	0	0
Bowman, p	3	0	1	1	0	0
TOTALS	32	2	7	24	15	1

PHILADELPHIA	AB	R	H	PO	A	E
Schulte, 2b	4	1	1	3	3	0
Marty, cf	3	0	1	2	0	0
Klein, rf	4	2	1	0	0	0
Rizzo, lf	4	1	3	4	0	0
May, 3b	4	0	0	0	2	1
Bragan, ss	1	0	0	2	6	1
Atwood, c	3	0	0	3	2	0
Mahan, 1b	3	0	1	15	1	0
Blanton, p	3	0	0	0	3	0
TOTALS	29	4	7	27	17	2

Pittsburgh	000 010 100—2
Philadelphia	101 000 02x—4

Runs batted in—Rizzo 4, Lopez, DiMaggio. Two base hits—Rizzo, Mahan. Home runs—DiMaggio, Rizzo. Sacrifice—Elliott. Double plays—Gustine, Fletcher and Lopez; Gustine, Vaughan and Fletcher; Atwood, Bragan and Mahan; Mahan and Bragan. Left on bases—Pittsburgh 4, Philadelphia 4. Bases on balls—Off Bowman 3. Struck out—By Blanton 2, by Bowman 1.

MAJOR LEAGUE STANDINGS

American League

	W	L	Pctg.	GB
Cleveland	40	24	.625	
Detroit	35	24	.593	2½
Boston	34	24	.586	3
New York	29	31	.483	9
St. Louis	30	34	.469	10
Chicago	27	32	.458	10½
Philadelphia	23	35	.397	14½
Washington	25	39	.391	15

Yesterday's Results

Chicago 7; Washington 6
New York 3; Cleveland 1
Boston 3; Detroit 1
Philadelphia 9; St. Louis 4

National League

	W	L	Pctg.	GB
Cincinnati	38	20	.655	
Brooklyn	34	20	.630	2
New York	34	21	.618	2½
Chicago	33	29	.532	7
Pittsburgh	23	32	.418	13½
St. Louis	22	33	.400	14½
Boston	19	32	.373	15½
Philadelphia	20	36	.357	17

Yesterday's Results

Philadelphia 4-6; Pittsburgh 2-11
New York 10; St. Louis 9
Cincinnati at Boston (postponed)
Brooklyn and Chicago (not scheduled)

NEW YORK (AP)—Probable pitchers in the major leagues today (won-lost records in parentheses):

American League

Detroit at St. Louis (night)—Newsom (9-1) vs. Harris (5-3)
(Only game scheduled).

National League

Chicago at Brooklyn—Lee (5-9) vs. Wyatt (6-6)
New York at Philadelphia (night)—Schumacher (4-6) vs. Mulcahy (7-6)
(Only game scheduled).

Ruffing Beats Mel Harder In Hurlers' Duel

Triumph Puts Champs Into First Division; Joe DiMaggio Stars

CLEVELAND, June 26 (AP)—The New York Yankees salvaged a victory today in the final game of their disastrous western swing as Red Ruffing bested Mel Harder in a hurling duel for a 3 to 1 decision over the Cleveland Indians.

The triumph was the first in five games for the world champs and lifted them back into the American league's first division. It gave them a record of four won and nine lost in their trip through the west.

Ruffing and Harder each allowed six hits, Harder giving nothing more potent than three singles until the ninth. But he lost the game by giving two to Joe DiMaggio at crucial spots and had to be relieved by Al Smith with two out in the ninth.

DiMaggio drove in all New York's runs. In the fourth frame Harder had a fit of wildness, hitting one batsman and walking another before DiMaggio shot a sharp single to center to score both. In the ninth Frank Crosetti doubled and DiMaggio again singled him home and after George Selkirk also singled, Harder was removed.

The Indian's first place margin of 2 1-2 games over the Detriot Tigers was not affected because the Tigers were also beaten.

Frank Pytlak, the stubborn little Cleveland catcher who left the team ten days ago with the announcement that he was ill and probably would play no more this season, returned during the day and was immediately installed in the lineup. Pytlak said his personal physician had told him he was all right.

NEW YORK	AB	R	H	PO	A	E
Crosetti, ss	3	2	1	2	3	0
Rolfe, 3b	2	1	0	0	4	0
Keller, rf	4	0	0	2	0	0
DiMaggio, cf	4	0	2	7	0	0
Selkirk, lf	4	0	2	2	0	0
Dickey, c	4	0	0	3	1	0
Gordon, 2b	2	0	1	3	1	0
Dahlgren, 1b	3	0	0	7	0	1
Ruffing, p	3	0	0	1	0	0
TOTALS	29	3	6	27	9	1

CLEVELAND	AB	R	H	PO	A	E
Boudreau, ss	5	0	2	2	3	0
Weatherly, cf	4	0	0	3	0	0
Pytlak, c	4	1	0	3	5	0
Trosky, 1b	3	0	0	11	1	0
Bell, rf	4	0	1	2	0	0
Chapman, lf	3	0	2	2	0	0
Mack, 2b	3	0	0	2	2	0
Keltner, 3b	3	0	0	1	0	0
Harder, p	3	0	0	1	1	0
Smith, p	0	0	0	0	0	0
Hale, x	1	0	1	0	0	0
TOTALS	33	1	6	27	11	0

x—Batted for Smith in 9th inning.

New York	000 200 001—3
Cleveland	000 001 000—1

Runs batted in—DiMaggio 3, Chapman. Two base hits—Boudrea, Crosetti. Sacrifice — Rolfe. Double play—Pytlak, Boudreau and Trosky. Left on bases—New York 3, Cleveland 10. Bases on balls—Off Ruffing 4, off Harder 2. Struck out—By Ruffing 2, by Harder 3. Hits—Off Harder 6 in 8 2-3 innings; off Smith 0 in 1-3. Hit by pitcher—Ruffing (Trosky), by Harder (Crosetti). Losing pitcher—Harder.

Umpires—McGowan, Kolls, Ormsby. Time—2:29.

Braddock May Referee Baer, Galento Bout

POMPTON LAKES, N. J., June 26 (AP) — The odd possibility arose today that Jim Braddock, the man who won the world's heavyweight championship from Max Baer, might referee Maxie's tussle with Tony Galento in Jersey City next Tuesday night.

Jim's name came up as a candidate for the spot as third man in the ring, and Madcap Maxie had no objection. His manager, Ancil Hoffman, however, pointed out that Braddock is a fight promoter in Paterson now.

"I think that should automatically bar him," he explained, "a promoter shouldn't referee."

"I don't care who referees the fight," Maxie interrupted. "Just as long as he can count to ten. That's all he'll have to do for Tony when I get finished with him."

Jr. Odd Fellows Nip Reich's In 1-0 City League Contest

Joe McGinnis Hurls 3-Hitter For Winners

Jr. Odd Fellows (1)	AB	R	H
Paukert, rf	4	0	2
J. Lemons, c	3	0	0
McGinnis, p	1	0	0
Boysen, cf	3	0	1
Crumley, 1b	3	0	1
E. Lemons, sf	3	0	0
Brown, lf	3	0	0
E. Rogers, ss	2	0	1
Oldis, 2b	3	1	1
Thomas, 3b	3	0	1
Totals	28	1	7

Reich's (0)	AB	R	H
Black, 2b	4	0	2
White, 3b	3	0	0
Miller, ss	4	0	1
Parizek, p	2	0	0
Lind, cf	2	0	0
B. King, lf	2	0	0
S. King, rf	2	0	0
Saylor, 1b	3	0	0
Colbert, sf	2	0	0
Berger, c	2	0	0
Totals	26	0	3

Score By Innings

Jr. Odd Fellows	000 000 00—1
Reich's	000 000 00—0

In one of the best and most closely-contested games played to date in the city softball league, the Jr. Odd Fellows nosed out Reich's cafe last night in extra innings, 1 to 0. Although it went eight innings, the game saw a total of only 10 hits between the two teams, with no errors committed.

They renewed a rivalry that started last Wednesday when the two teams battled to a 7-7 tie.

Presenting a revised lineup, Reich's nine was outhit, but kept the game all even until the eighth, largely through steady and timely fielding. Seven Odd Fellows base runners were left stranded when teammates failed to hit in the pinches. Their only run came when Oldis doubled and scored on Bob Paukert's bingle.

Joe McGinnis hurled a steady game for the winners, limiting Reich's to three scattered bingles. Paukert and Black, the two lead-off men, divided hitting honors, each getting two hits in four times at bat.

Phyllis Otto Takes Beating

★ ★ ★ ★ ★ ★ ★ ★ ★

Iowa Girl Beaten at Milwaukee Tournament

By Babe Didrickson Zaharias

MILWAUKEE, June 26 (AP)—Helen Dettweiler of Washington, D. C., defending champion, survived the first round of match play in the women's western open golf tournament on the Blue Mound Country club links today.

Posting a 79, four over par, Miss Dettweiler eliminated 19-year-old Elizabeth Hicks, of Long Beach, Calif., 2 and 1, and will play Kathryn Pearson, of Houston, Tex., tomorrow. Miss Pearson edged out Mrs. Lillian Zech, of Chicago, one up.

In the major upset of the opening round, Ellamae Williams, of Chicago, dropped a decision to Mary Agnes Wall, 20, of Menominee, Mich., one down.

Babe Didrickson Zaharias, the all-around athlete, breezed through her first round match, downing 15-year-old Phyllis Otto, of Atlantic, Ia., 6 and 4.

Mrs. Zaharias turned in a 78 for the best score of the day. Tomorrow she will clash with Mrs. Jac A. Ochiltree, of Indianapolis, who defeated Ann Casey, of Mason City, Ia., 3 and 2.

Beatrice Barrett, of Minneapolis, 1938 champ and last year's runner-up, had no trouble in turning back the 1937 titleholder, Helen Hicks Harb, of Long Island, N. Y., 4 and 3. Mrs. Russell Mann, of Milwaukee, Wisconsin titleholder, defeated Mrs. Otto H. Romadka, of Rochester, Minn., by the same score.

Eleanor Dudley, of Chicago, edged out Mrs. O. S. Hill, of Kansas City, one up.

Chisox Rally in 9th Inning To Shade Senators in 7-6 Tilt

Two-Run Splurge Gives Sox Even Break in Series

CHICAGO, June 26 (AP)—Chicago's White Sox clubbed three Washington pitchers for 15 hits today, but had to come from behind with a two-run ninth inning rally to defeat the Senators, 7 to 6, and gain an even break in the two game series.

The Sox were trailing 6 to 5 in the ninth when singles by Mike Tresh and Bill Dietrich drove Joe Haynes from the box. Washington's third hurler of the game, Bill Krakauskas, came in to fan pinch hitter Larry Rosenthal. Mike Kreevich walked, loading the bases. Tresh scored on Joe Kuhel's infield out and Taft Wright singled home Dietrich with the winning run.

Dietrich, who relieved Edgar Smith in the third inning, was the winning pitcher.

WASHINGTON	AB	R	H	PO	A	E
Case, cf	5	0	2	3	0	0
Lewis, rf	4	1	0	3	1	0
Walker, lf	5	1	1	0	0	0
Bonura, 1b	4	0	1	8	1	0
Travis, 3b	4	1	3	2	0	0
Bloodworth, 2b	4	0	0	3	2	0
Gelbert, ss	4	2	3	2	4	0
Ferrell, c	4	0	2	4	3	0
Masterson, p	0	1	0	0	0	0
Evans, x	0	0	0	0	0	0
Haynes, p	3	0	0	1	2	0
Krakauskas, p	0	0	0	0	0	0
TOTALS	37	6	12	26	13	0

x—Batted for Masterson in 3rd.
a—Two out when winning run scored.

CHICAGO	AB	R	H	PO	A	E
Kennedy, 3b	3	0	0	1	5	1
Rosenthal, z	1	0	0	0	0	0
Kreevich, cf	3	1	1	0	0	0
Kuhel, 1b	5	1	1	11	0	0
Wright, rf	5	0	2	2	0	0
Appling, ss	4	1	3	3	3	0
Solters, lf	4	0	1	3	0	0
McNair, 2b	4	1	1	3	2	2
Tresh, c	3	2	3	4	0	0
Smith, p	1	0	1	0	1	0
Dietrich, p	3	1	2	0	2	1
TOTALS	36	7	15	27	13	4

z—Batted for Kennedy in 9th.

Washington	121 100 100—6
Chicago	212 000 002—7

Runs batted in—Bonura 2, Case 2, Walker, Gelbert, Kuhel 2, Wright 2, Kreevich, McNair, Tresh. Two base hits—Appling 2, Travis, Gelbert, Tresh, Solters, Ferrell. Three base hit—Kuhel. Stolen base—Walker. Sacrifices—Bloodworth, Kennedy. Double plays—Kennedy and Kuhel; Appling, McNair and Kuhel; Bloodworth and Bonura; Kennedy, McNair and Kuhel. Left on bases—Washington 14, Chicago 7. Bases on balls—Off Masterson 1, off Haynes 1, off Krakauskas 1, off Smith 5, off Dietrich 4. Struck out—By Haynes 2, by Krakauskas 1, by Dietrich 3. Hits—Off Masterson 6 in 2 innings; off Smith 7 in 2 1-3; off Haynes 8 in 6; off Dietrich 5 in 6 2-3; off Krakauskas 1 in 2-3. Passed ball—Tresh. Winning pitcher—Dietrich. Losing pitcher—Haynes.

Umpires—Rue, Moriarty, Hubbard.
Time—2:19.
Attendance—3,000.

Tennis Meet Set For Staff, Iowa Students

Faculty and students will compete on equal terms on the tennis court during the University of Iowa's all-university summer session tournament of July 9-13, W. T. Swenson, tournament manager for the athletic department, has announced.

The affair is being substituted for the Mississippi Valley open meet, which has been discontinued for this season after being held annually since 1931.

For the first time in any university tournament, a mixed doubles event is scheduled. Other championships will be decided in men's and women's singles and men's doubles.

It is expected that the entry list will include many former college stars who now are graduate students.

Old Player Dies

LONDON, Ont., (AP)—William A. Reid, 83, once a member of the old Baltimore Orioles, died in a hospital here yesterday. Reid also played in the American association with Minneapolis and Duluth, and upon his retirement as a player served the league as an umpire for many years.

Iowa City Elks Enter Tourney

A four-man team will represent the Iowa City Elks lodge in the annual Southeast Iowa Elks golf tournament at Ottumwa Sunday. Other individual golfers are also planning to enter.

George Frohwein is captain of the local Elks golf team and Edward F. Rate is chairman of the Elks golf committee.

Competition in Sunday's meet will be over the Ottumwa Municipal golf course for a list of prizes that includes a new traveling trophy for the winning four-man team.

The CRANDIC Route

It's fun to "commute" to Cedar Rapids . . .

Via CRANDIC

One Way 50c
Round Trip 75c

SAFE, fast service . . . frequent, dependable schedules . . . and low-cost fares make it convenient for you to travel between Iowa City and Cedar Rapids as often as you wish.

So avoid traffic hazards and parking worries — ride CRANDIC regularly. Dial 3263 for information.

CEDAR RAPIDS & IOWA CITY RAILWAY

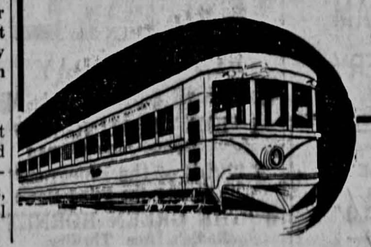

U.S. Being Eased Into War--G.O.P. Platform

Unpreparedness Blamed on Era Of New Deal

By JACK BELL

PHILADELPHIA, June 26 (AP) —The republican national convention gave thundering assent tonight to a platform accusing the new deal of attempts to "ease" this country into war, and nominating the republicans as the party of Americanism, preparedness and peace.

Emblazoning a campaign slogan —"The New Deal Administration Has Failed America"—the republican document charged the Roosevelt administration with "the full responsibility for our unpreparedness and for the consequent danger of our involvement in war."

It asserted that the new deal had attempted "to send congress home during the world's most tragic hour, so that we might be eased into war by word or deed during the absence of our elected representatives in Washington.

Oppose Third Term

Strongly opposing a third term, the platform asserted that "to insure against the overthrow of our American system of government we favor an amendment to the constitution providing that no person shall be president of the United States for more than two terms."

Among other changes in existing statutes, it urged revision of the Wagner act "in fairness to employers and all groups of employees so as to provide true freedom for, and orderliness in self-organization and collective bargaining."

While approving "genuine reciprocity," the platform condemned "the manner in which the so-called reciprocal trade agreements of the new deal have been put into effect without adequate hearings, with undue haste, without proper consideration of our domestic producers, and without congressional approval."

It pledged the party to repeal the Silver Purchase act of 1934, providing for the purchase of foreign silver, and to "reintroduce gold into circulation."

Condemning "explosive utterances" of the president and "all executive acts and proceedings which might lead to war" without congress' authorization, the platform said:

Punch Lines

"Our sympathies have been profoundly stirred by invasion of unoffending countries and by disaster to nations whose ideals closely resemble our own.

"We favor the extension to all peoples fighting for liberty, or whose liberty is threatened, of such aid as shall not be in violation of international law or inconsistent with the requirements of our own national defense."

As Herbert K. Hyde, resolutions committee chairman, boomed out the platform's carefully-phrased "punch lines," the delegates heard charge after charge laid against the Roosevelt administration under the heading: "The new deal has failed America."

It was accused of disclosing the details of military equipment to foreign powers over the protests of the heads of the American armed forces and of having "ignored" the lessons of modern warfare in defense preparations.

Weakened Morale

Economically, the platform said the new deal had sapped the strength of business with "vicious attacks" on industry and by "seducing" the people to become continuously dependent upon the government, thus weakening their morale.

As against these were placed republican promises of "prompt, orderly and realistic" building of national defenses to the point where no unfriendly power shall ever set foot on American soil and where the Monroe doctrine could be successfully defended in war.

Then, in 28 other planks covering the whole field of domestic and foreign issues in broad strokes, the party document set out what the republicans proposed to do if they came into power.

In brief, the republicans proposed to put "idle men, idle capital and idle farms" to work to produce greater purchasing power. They argued no local control of unemployment relief and increased security for aged to the extent that revenues permit, as well as "a real job for those in early life who have been forgotten."

Seeking "teamwork" between employers and workers, they advocated "sound collective bargaining," while urging revisions in the Wagner act.

Retention of American markets for American farmers, continuation of soil conservation payments and provisions for reclamation and "sound rural credit" were proposed in the farm plank.

BULLETIN

(Continued from Page 2)

degree at the university convocation to be held August 2, 1940 or at a subsequent convocation, must have on file in the registrar's office complete official transcripts of all undergraduate and graduate work accomplished in other institutions.

If you are not certain that these records are on file, call the registrar's office without delay.

Students who wish graduate credit earned at other institutions transferred to their records here should advise the university examiner.

HARRY G. BARNES, REGISTRAR

Social Dancing Tickets

Nineteen tickets for the social dancing classes are still available for men in the intermediate section (8 to 9 p.m.). The quota of 50 has already been sold to women dancers. Beginning Monday, June 24, women desiring intermediate dance tickets will be sold the men's tickets.

Five tickets are available to men in the advanced class (8 to 9 p.m.). Women's tickets have been sold out in this class.

Twenty-five tickets are still available for men in the beginning section and 29 for women. This class meets from 7 to 8 p.m.

Tickets may be purchased at the women's gymnasium during university office hours. Any remaining tickets will be sold at the door Monday night.

ESTHER FRENCH

Classical Lecture

Under the auspices of the department of classical languages Prof. Roy C. Flickinger will lecture Thursday, June 27 at 4:10 p.m. in the senate chamber of Old Capitol on "English Style and the Ancient Classics."

CLASSICAL LANGUAGES DEPARTMENT

Graduate Students in Education

Graduate students in education who will be candidates for advanced degrees at the August convocation and those planning to write qualifying examinations for the doctorate during the July examination period please report at the college of education office, room W113, East hall, by June 29.

P. C. PACKER

Daily Iowan Want Ads

* *

TYPING

THESIS TYPING — German, French, English. German tutoring. Dial 7262.

EXPERT TYPING. Guaranteed accuracy. Rates Reasonable. One copy. Dial 6681.

HELP WANTED

WANTED—Boys to work. See James Nelson, circulation mgr. Daily Iowan, today.

PASSENGERS WANTED

2 PASSENGERS FOR OKOBOJI — Weekend. Leaving Friday noon. Call 2506.

HOUSES and APARTMENTS

FOR RENT JULY 1—Three-room furnished apartment and garage. Faces drive to Melrose circle. Medical couple preferred. Phone 4937.

EVERY summer student looking for a room will see the rooms advertised in these columns.

LOST AND FOUND

LOST—Green sport coat and billfold. Call Bob Woolling. 4976. Reward.

ROOMS FOR RENT

COOL DOUBLE OR SINGLE ROOM. Opposite Woolworths. 115½ S. Clinton.

COMFORTABLE STUDENT ROOMS—Close in. 121 N. Dubuque. Dial 3600.

SINGLE OR DOUBLE ROOM. Men. International House. 19 Evans.

FOR SALE

HOWARD PIANO—Good condition. $15. Dial 2553 or X419.

FOR SALE—Underwood portable typewriter. Almost new. Bargain. Dial 6179.

Extra large selection of Decorative Pin-it-up lamps — 15 different uses in your home—as low as $1.14. Includes Mazda Lamp bulb.
IOWA CITY LIGHT & POWER CO.

CANOEING

CANOEING AND BOATING
FITZGERALD BOAT HOUSE
Across From Memorial Union

STUDENTS

Have You Something To

- BUY
- SELL
- SWAP
- LOAN

A WANT AD IN THE DAILY IOWAN WILL HELP YOU DIAL

4191

WANTED—LAUNDRY

WANTED—Laundry. Reasonable. Call for and deliver. Dial 6198.

WANTED—Men's laundry. Reasonably priced. 401 Brown. Dial 4632.

WANTED—Student laundry. Reasonable rates. Prompt pickup and delivery. Dial 5529.

WANTED STUDENT LAUNDRY. Shirts 10c. Free delivery. 315 N Gilbert. Dial 2246

WANTED — Students' laundry. Soft water used. Save 30%. Dial 579.

MALE HELP WANTED

SALES OPENING available with nationally known concern manufacturing complete line of stock and special printed business forms. Excellent opportunity to work part-time for substantial income. Reorder protection. Box A - 1, Daily Iowan.

WANTED—TO RENT

WANTED—Garage near 340 Ellis avenue. Dial 5726.

BEAUTY PARLORS

CAMPUS BEAUTY SHOPPE
SHAMPOO & FINGERWAVE —60c
PERMANENTS—$3 to $10
DIAL 2564

THESIS SUPPLIES

Approved Thesis Paper and Thesis Supplies
Authorized Agency For Underwood Typewriters
RIES IOWA BOOK STORE

WHERE TO GO

YES . . . .
That wonderful food is still being served at the
COFFEE TYME CAFE
227 S. Dubuque

FOR RENT—BICYCLES

Rent - a - Bike
Men's, Ladies and Tandem models
Novotny's
214 S. Clinton

HAULING

Local and long distance furniture moving.
Crating and Storage
MAHER BROS.
Transfer and Storage
9696

Not a Scratch in a Truckload When You Move the Modern Way
DIAL 6694
Thompson Transfer Co.
C. S. Whipple, Owner

FURNITURE— BAGGAGE and general hauling, crating, packing. Carey's Delivery. Dial 4290.

BLECHA TRANSFER and storage. Local and long distance hauling. Furniture van service. Dial 3388.

CHIROPRACTORS

J. M. TATE
Chiropractor
Room 314, Iowa State Bank & Trust Bldg.
Dial 7113
Residence 9367

CLASSIFIED ADVERTISING RATE CARD

CASH RATE

1 or 2 days— 10c per line per day
3 days— 7c per line per day
6 days— 5c per line per day
1 month— 4c per line per day

—Figure 5 words to line— Minimum Ad—2 lines

CLASSIFIED DISPLAY
50c col. inch
Or $5.00 per month

All Want Ads Cash in Advance
Messenger Service Till 5 p.m.
Counter Service Till 6 p.m.

Responsible for one incorrect insertion only.
Cancellations must be called in before 7 p.m.

DIAL 4191

PLUMBING

PLUMBING, HEATING, AIR Conditioning. Dial 5870. Iowa City Plumbing.

HEATING, ROOFING, SPOUTing. Furnace cleaning and repairing of all kinds. Schuppert and Koudelka. Dial 4640.

WANTED — PLUMBING AND heating. Larew Co. 227 E Washington. Phone 9681.

USED CARS

Studebaker USED CAR VALUES

1939 Studebaker Champion Coach
1939 Ford Deluxe Coach
1939 Plymouth Sedan
1938 Studebaker Sedan
1938 Chevrolet Deluxe Coach
1938 Willys Sedan
1937 Chevrolet Coach
1937 Ford V-8 Tudor
1937 Studebaker Coach
1936 Studebaker 1½ Ton Truck
1935 Chevrolet Coach
1935 Lafayette Sedan
1935 Ford Tudor
1934 Terraplane Sedan
1934 Dodge Coach
1934 Plymouth Sedan
1934 Nash Sedan
1934 Studebaker Sedan
1934 Chevrolet Coach
1933 Rockne Sedan
1933 Studebaker Sedan
1933 Chevrolet Coach
1932 Plymouth Sedan
1931 Oldsmobile Sedan

Other Lower Price Cars

Hogan Bros.
Studebaker Sales & Service
114 South Linn Street

POPEYE

BLONDIE — CHIC YOUNG

HENRY — CARL ANDERSON

ETTA KETT — PAUL ROBINSON

BRICK BRADFORD — CLARENCE GRAY

ROOM AND BOARD — BY GENE AHERN

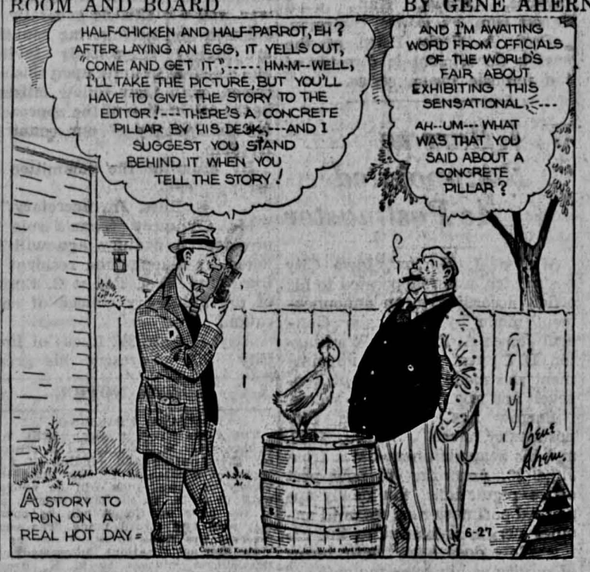

NOAH NUMSKULL

OLD HOME TOWN — BY STANLEY

Local Democrats, Republicans to Hold County Conventions

County Demos Plan Meeting For Saturday

L. Mercer Selected Convention Chairman; R. Livingston Keynoter

LeRoy S. Mercer was selected convention chairman and Prof. W. Ross Livingston was named keynoter of the democratic convention to be held in the court house Saturday, it was announced yesterday by Atty. Will J. Jackson, county democratic chairman.

Work of the convention will be selection of delegates to four other democratic conventions and nomination by the convention of a democratic candidate for congress from the first district.

The convention activities will get underway at 10 a.m. with a keynote address by Professor Livingston. Platform resolutions will be featured, delegates will be accepted and the convention will hear short addresses from local democratic candidates for offices.

State Delegates

The convention will select 29 delegates to the democratic state convention to be held in Des Moines on Wednesday, July 31; 29 delegates to the democratic state judicial convention to be held in Des Moines on Thursday, Aug. 8; 35 delegates to the first district democratic congressional conventioon to be in Iowa City at the community building on July 10, and 15 delegates to the eighth judicial convention to be held in Marengo at the Iowa county court house at 10 a.m. July 6.

The district judicial convention in Marengo will be for the purpose of selecting a democratic candidate for judge of the eighth district. Judge James P. Gaffney is the incumbent of this office.

The county conventon in Iowa City must nominate a candidate for congress because none of the four candidates for nomination in the primaries last June 3 received the necessary 35 per cent majority of votes cast. Delegates from Johnson county to Saturday's convention were selected at the primary election earlier this month.

Local Students To Participate In Round Table

Shirley Miller and Helen Marlas of Iowa City will be among a group of six high school students to participate in a round table discussion on "Resolved, that the powers of the federal government should be further increased" to be heard on WSUI at 8 o'clock tonight.

Other students to broadcast are Jim Holms and Tom Grayston of Cedar Rapids, Mary Baker, Dwight, Ill., and Garvey Hopkins, DeKalb, Ill.

David Phillips, G of Grinnell, will be chairman of the discussion which will be related to next year's high school debate question.

The series of weekly high school round table discussions is under the direction of Prof. O. A. Hitchcock, visiting faculty member from the University of Akron, Ohio.

Morrison Will Keynote Local G.O.P. Meeting

State Delegates Will Be Named; Candidate For Treasurer Picked

George Clearman of Oxford has been named temporary convention chairman and Rep. William F. Morrison of Iowa City was chosen as keynoter for the republican county convention to be held at the Iowa City community building at 10 a.m. Saturday, it was announced yesterday by County Chairman Robert L. Larson.

The convention will select a candidate to replace the late W. E. Smith to run for the office of county treasurer. Smith, who was county treasurer for nearly four terms, died June 4, the day after his nomination on the republican ticket.

Delegates To Be Named

Delegates will be chosen at the county convention to represent Johnson county at the republican state convention in Des Moines July 12. Twenty-seven will be selected for this and 27 will also be named to attend the state judicial convention of the party in Burlington July 19. Sixteen will be selected to represent the county at the district judicial convention at Marengo July 2.

Order of the Day

Both County Chairman Larson and Representative Morrison are now in Philadelphia attending the republican national convention. Following the keynote address by Morrison, the order of business at the republican meeting Saturday will include the county treasurer candidate selection and the selection of delegates for the other party conventions in the state.

Committeemen and committeewomen who will attend the convention were selected at the primary elections of June 3.

Council To Act On Renewals

A special meeting of the city council will be held tonight at 8 o'clock in the city hall to act on renewals and granting of all cigaret permits and most beer permits issued within the city.

All the permits now in effect expire July 1 and those who wish renewal must apply for renewal at the city clerk's office.

Sept. 20

An Important Day For 1940 Freshmen

Prospective University of Iowa freshmen will mark Sept. 20 as the first important date in their college careers.

On that day, the 1940 freshmen in the colleges of liberal arts, engineering and pharmacy will begin the first required events on the annual freshman week program.

Registration of upperclassmen begins Monday, Sept. 23 and classes for the first semester of 1940-41 start Thursday, Sept. 26.

Willkie---

(Continued from Page 1)

the floor the tumult arose, subsided slightly and swelled again and again. On the speaker's platform stood Kenneth Simpson, Willkie leader, who recently was ousted by Dewey forces as a member of the republican national committee. He stood cheering on the marchers, a broad smile wreathing his perspiring face.

Another stiff fight developed about the New York standard. Mayor Rolland B. Marvin of Syracuse jerked the New York standard from its support and started marching. Two pro-Dewey members grappled with him in the aisles. And officers and delegates mixed in a furious melee.

Marvin finally got his way, when Chairman William F. Bleakley told him to go ahead.

From the speaker's stand it looked as if fists were flying more than once on the jammed floor, but by the time police arrived the battling had died down.

The declaration of principles, guide-post of the campaign to come, offered a blistering attack on the new deal, a proposal that the constitution be amended to prohibit a third term for any president and a pledge to attack unemployment and depression by encouraging free private enterprise.

It had been delayed by a controversy over foreign relations to a point where a convention session scheduled to begin at noon (CST) had to be postponed for three hours. Convening again at four o'clock the platform was adopted in record time. Then, disregarding the dinner hour, the nominations began, with permanent Chairman Joseph W. Martin announcing that he hoped they might be completed tonight.

The roll of the states was called, revealing that ten names would be presented: Thomas E. Dewey, Frank E. Gannett, Senator Robert A. Taft, Wendell Willkie, Senator H. Styles Bridges, Gov. Arthur H. James of Pennsylvania, Hanford MacNider of Iowa, Gov. Harlan J. Bushfield of South Dakota and Senator Charles L. McNary of Oregon.

Pittsburgh To Iowa City

Karen Kay Russell, 7 Years Old, Flies Entire Distance Alone

From Pittsburgh, Pa., to Iowa City in an airplane, unaccompanied, is quite a feat for a 7-year-old girl, but that's just what Karen Kay Russell of Pittsburgh did.

She arrived at the Iowa City airport on the United Air lines Mainliner shortly after 9 o'clock last night to visit her grandparents, Mr. and Mrs. Russell of Winfield.

The trip evolved from a similar trip by Karen Kay's 9-year-old brother, Gary, last summer. Gary flew to Iowa City unaccompanied to visit his grandparents, so this year it was her turn.

Karen Kay and Gary are children of Waldo Russell, assistant city editor of the Pittsburgh Press. He has made the trip by air several times with the children so it's no wonder that the 7-year-old girl alighted from the big plane like a veteran air passenger last night.

War Donations Lack $180.06

Red Cross Campaign Must Reach $2,840 In Next Four Days

Red Cross war relief donations totaling $80 were reported yesterday for Johnson county leaving only $180.06 to be collected in the remaining four days of the campaign.

The minimum quota aimed at is $2,840 and the total now collected is $2,659.94. Voluntary donations are being received at all banks in Johnson county by Red Cross representatives.

Donations reported yesterday include Student Nurse's organization, $10; Grace W. Jeans, $20; Dr. W. W. Spear, $1; Iowa City Light and Power company, $10; Roscoe Taylor, $2; Helen Graf, $1; John W. Livingston, $1; Margaret Christine Trott, $1; Dr. Lois Boulware, $5; Olive Pearl Ritter, $1; Clara M. Wallace, $1; Veterans of Foreign Wars, $10; J. H. Donohue, $5; John A. McGeoch, $5; American Legion of Oxford, $5, and Mr. and Mrs. W. J. Harney Jr. of Oxford, $2.

Fleet---

(Continued from Page 1)

channel. Two Germans were wounded, DNB said.)

The British announcement said heavily armed shock troops, supported by fleet and Royal Air Force units, stormed German positions at undisclosed points along the coast. They landed men who came away with "much useful information," it said.

The success of the foray, which took place yesterday, was attributed by military observers to its element of surprise.

These sources said significantly, however, that "further" raids might be equally successful.

"The party," said one naval observer, "may have attacked one of the numerous submarine bases which the Germans have constructed in Belgium, as we did during the last war."

Zeebrugge Raid

In an extraordinary World war attack on Zeebrugge, the Belgian port which had been in German hands since early in the conflict, British Admiral Sir Roger Keyes had two old cement-filled British cruisers sunk to block the canal connecting Zeebrugge and Bruges —a canal through which hastily put-together German submarines had been swarming out to sea against the allies.

The coastal attacks made in this new war were described only briefly by the ministry of information.

"Landings were effected at the number of points and contact made with German troops," said the announcement.

Casualties Inflicted

"Casualties were inflicted and some enemy dead fell into our hands. Our forces suffered no casualties."

But the British press association described the exploit as signalling "a new phase of aggressive action," and the British news agency Reuters declared that it demonstrated the Germans' "vast responsibilities" in trying to hold a great coastline running from the Scandinavian peninsula to the Spanish frontier.

Will Discuss Federal Power

Five university students will discuss factors which have given rise to the problem "Shall we further increase the power of the federal government?" on the weekly forensic forum on WSUI today at 4 o'clock.

Participating in the broadcast will be Virginia Hinchliff, Galesburg, Ill.; Father Francis Marlin, Iowa City; Joanna Alogdelis, Akron, Ohio; LeRoy Cowperthwaite, Ottawa, Kan., and Ernest Ulm, Ft. Dodge, chairman.

Prof. A. Craig Baird of the speech department is director of the forensic forum series.

W. J. Barrow Reappointed As Postmaster

Walter J. Barrow, Iowa City postmaster, was reappointed to his office, according to an announcement made by Postmaster General James A. Farley in Washington, D. C., yesterday. The appointment was made by President Roosevelt and approved by the senate.

Barrow has been Iowa City postmaster since June 23, 1936, and his reappointment dates from June 23. According to new post office regulations the newly-appointed postmaster serves until another person is named to the office. This does away with terms of service as has been the case.

Allen Urges Responsibility for Government

"It is the fundamental assumption of our government that the people shall know ahead of time the laws by which their actions will be judged," declared Prof. Ethan Allen of the political science department yesterday afternoon in discussing "Government by Decree" at the weekly campus forum.

What Hitler says is law, for he holds himself responsible neither to a constitution nor historic limitations, according to Professor Allen.

The United States government, on the other hand, which in the last 25 years has seen an enormous increase in administrative rules and regulations is a government "by law, not men," the lecturer asserted.

As government has become more complex, Professor Allen explained, it has had to delegate more and more powers to administrative bodies, such as the National Labor Relations board, which without effective rules and regulations upon its powers, "could build a totally different labor policy."

"The recent Walter-Logan bill is a step in the direction of curtailing the law-making powers of administrative bodies," Professor Allen said. (The bill gives powers to any individual to demand that the powers of an administrative agency be received by the courts.)

But government, he said, will not become too powerful as long as its power "is limited and tempered by a strong sense of responsibility."

The nation must recognize and adopt that responsibility.

To Celebrate Centennial of Old Capitol

Iowa Citians To Re-Enact Event July 4

Business, Professional Men Will Give Toasts Of A Century Ago

At the Iowa City July 4 celebrations, a group of 27 of the city's business and professional men, headed by Atty. Ingalls Swisher and H. I. Jennings, will give original toasts at the picnic dinner on the Old Capitol campus.

The speeches will be characteristic of the period and will celebrate the centennial of the laying of the Old Stone Capitol cornerstone in a reenactment of the ceremonies of a century ago. The centennial ceremony is being sponsored by the Iowa State Historical society and the Johnson County Old Settlers association.

The celebration will duplicate as closely as possible the original ceremony as printed in the July 2 issue of the "Burlington Hawkeye and Iowa Patriot" of 1840:

Fourth of July, 1840

"While freedom's banner floats o'er land and sea,

We'll hail the auspicious morn that made us free."

A celebration of our National Independence will be held in Iowa City, Johnson county, on the 4th day of July next; at which time and place, the CORNER STONE of the Public Buildings will be laid.

Preparatory to which celebration the citizens of Johnson county, have elected the following officers, and adopted the following order of the day—to wit:

Officers—C. Swan, president.

S. C. Trowbridge, I. N. Sanders, A. D. Stephen and W. McCormick, vice-presidents.

Rev. Mr. Vanhagen, chaplain.

Philander Lee, reader.

W. B. Snyder, D. Switzer and H. Feltner, marshals.

T. Brackenridge, C. H. Berryhill, S. Swan and S. B. Gardner, secretaries.

L. W. Hastings, J. Able, W. Butler, W. R. Harrison, H. Wright, R. Hutcherson, C. C. Morgan, J. O. Parmele, J. Heron, W. L. Gilber, F. A. Cobbs, C. L. Allen, J. Powell, J. Bowen, J. Berry, E. Bliss, H. Murray, S. C. Foster, S. H. McCrory, L. W. Hastings and H. Wright, committee to prepare toasts.

ORDER OF THE DAY

The marshals will form the procession in front of the city hotel at 11 o'clock a. m., and march to the public buildings, in the following order, to wit:

1. A band of music.

2. Revolutionary soldiers and soldiers of the second war.

3. President and chaplain.

4. Vice-presidents.

5. Reader and orator.

6. Secretaries.

7. Committee of arrangements.

8. Ladies, two by two.

9. Invited guests.

10. Citizens generally;

Where an oration will be delivered by the Rev. A. R. Gardner; immediately after which, the procession will again form and march to the park; at which place a dinner will be prepared, suitable to the occasion.

The ladies, the revolutionary soldiers, the soldiers of the second war, and the citizens generally of Johnson and neighboring counties are hereby respectfully invited and solicited to unite upon this occasion, with their fellow citizens, in the celebration of the approaching anniversary of our country's freedom.

By order of the committee of arrangements,

E. Bliss, Jr., Secretary."

Mr. Chauncey Swan's role as president a century ago will be taken by a long-time resident of Iowa City, Prof. Forest C. Ensign of the university college of education.

Atty. Edward W. Lucas of Iowa City will represent his great-grandfather, Robert Lucas, first governor of Iowa territory in the revival of the first ceremony. The Rev. Elmer E. Dierks, pastor of the First Baptist church, will give the oration of the day which in 1840 was delivered by Rev. A. R. Gardner. Atty. Edward F. Rate will have the role of reader of the day taken by Philander Lee at the original celebration.

The all-state high school band will furnish the music for the ceremony.

The "city hotel" mentioned in the 1840 newspaper write-up of the day's activities has not been determined by the committee in charge of arrangements yet, Dr. J. A. Swisher, committee member, said yesterday. The hotel site will be used as a parade starting place for the 1940 observance if the location of the 1840 hotel can be found.

State Officers Inspect Robert Lucas Property For Purchasing, Restoration of Old Structure

M. L. Hutton of Ames, state conservation director, and two members of the Iowa board of conservation visited Iowa City Tuesday of this week to inspect for consideration of purchasing the home of Iowa's first territorial governor, Robert Lucas, located at 727 Switzer avenue, it was revealed yesterday by Dr. J. A. Swisher of the Iowa State Historical society, member of the local committee which has asked for restoration of the historic structure.

The conservation board members who inspected the home were Fred J. Poyneer of Cedar Rapids and Mrs. Addison Parker of Des Moines. The local committee has asked the state interim committee to advance funds for purchase of the home and the four acres of land surrounding before the present owner carries out plans for remodeling the home.

The two-story brick house, according to the committee's plans, would be restored to be as it was when Governor Lucas lived there and the area would be converted into a state historical landmark. Other members of the local committee, in addition to Dr. Swisher, are Atty. O. A. Byington, George D. Koser and Mrs. Louis Pelzer.

Lucas was appointed by President Martin Van Buren to the office of territorial governor in 1841. He came to Iowa to serve in this new commission when the seat of the state government was then at Iowa City and the capitol building here was under construction.

In 1844 Lucas retired to his "Plum Grove" farm which is the home and area the committee is now seeking to restore. The land was then near but outside Iowa City. Lucas built the house which is now nearly a century old. Recent owners have changed the house somewhat on the interior such as bricking over fireplaces, but the general interior is still the same. One of the features is the circular walnut staircase and other fancy woodwork.

The interim committee from Des Moines was expected in Iowa City yesterday but did not come. Dr. Swisher said yesterday that he is certain they will be in Iowa City today to look over the estate and consider the advisability of the purchase.

Following their return to Des Moines, he said, the conservation board members will confer with the interim committee and come to a decision on the request of the local committee promoting the project.

A Hobby-Minded Cast

* * * * * * * * *

New Players Appear in Popular Comedy; Eric Hawke To Play Grandpa

Members of the happy-go-lucky Sycamore-Vanderhof tribe who will bring their respective hobbies —xylophones, darts, snakes, printing presses et al—to University theater stage next week have been announced by Prof. Vance M. Morton, director.

Professor Morton followed something of a "New Faces" motif in selecting his cast, for many of the players will be making their initial appearances before university audiences in Hart and Kaufman's "You Can't Take It With You."

Cast in the Henry Travers-Lionel Barrymore role of Grandpa Vanderhof is Eric Hawke of Mt. Vernon, Ohio. Mischa Auer played Kolenkhov on the screen and now—"confidentially"—Jack C. Pollock of St. Louis, Mo., has the role.

Bertha Heetland of Sibley will play Penelope Sycamore; Margaret Roach of Muscatine, Essie; Byron Smith of Wavely, Paul Sycamore; Stanley Hamilton of Wichita, Kan., Mr. DePinna; Ronald Hopkins of Manhattan, Kan., Ed; Martha Baird of Manhattan, Kan., Alice.

And, "Yassah," the family's Negro servants will be played by Frank B. Willis of Ashland, Ky., as Donald and Hamilton Ewing of Wilkinsburg, Pa., as Rheba.

Edgar Wood of Connellsville, Pa., and Betty Ann Johnson of Mayville, Wis., are cast as Mr. and Mrs. Kirby. LeMar Hoaglin of Mt. Pleasant is their son, Tony.

Walter Rouzer of Kansas City, Mo., is Henderson; Marguerite Evans and Dorothy Dunkelberger are double-cast as Gay Wellington. Hoyt Palmer of Alton, Utah; Edwin L. Clark of Emporia, Kan., and Paul L. Johnson of Webster Groves, Mo., are three G-Men. Dale Kohn of Chicago, Ill., is cast as the Grand Duchess Olga.

This cast will play five performances of the "You Can't" comedy, opening July 1.

Club Members Attend Meeting In Cleveland

Two Iowa City women are included among the members of the Home Economics club of the University of Iowa who are attending the national home economics convention in Cleveland, Ohio, this week.

Professors Mate Giddings, Merle Ford, Edna Hill, and Helen Waite of the university home economics department are accompanying the delegates.

Iowa City women present are Margaret Waples and Janthe Propst.

Other club members from the university attending the convention are Felice Swan, Ida Grove; Jean Grossman, Marshalltown; Frances Duncan, Monroe; Priscilla Rogers, Coon Rapids; Kathryn Klingbeil, Postville, and Mary Alice Kelly, Huntington, Ind.

Dental Films

Dr. Brauer Will Show Them Today

Dr. John C. Brauer of the college of dentistry and director of the dental hygiene bureau here will direct the showing of two colored films produced by the visual education department in Macbride auditorium at 4 o'clock this afternoon.

Films to be shown at the visual aids demonstration, open to the general public, include "Let's Talk About Teeth" and "Your Child's Dental Problems."

M. Hamburger Gets Position

Moie Hamburger, display manager at Strub's department store for the past six years, will leave Iowa City Sunday to accept a position with the home furnishing and interior decorating division of the Furniture Exposition Mart in Minneapolis, Minn., it was announced yesterday.

While at Strub's in Iowa City Hamburger has received national recognition for his window displays through write-ups of displays in national trade journals and as winner of several national display contests. He attended the University of Iowa for three years while here.

He will first go to Chicago where he will spend a week at the furniture market before taking up duties in Minneapolis.

Robert Stowe, display manager in a department store in Emporia, Kas., will take over the duties of display manager at Strub's succeeding Hamburger, it was also announced.

New Women of Moose Officers Installed

Mrs. Clifford C. Heacock, seen above shaking hands with Mrs. William Zeithamel, new graduate regent, was installed as senior regent of the Women of Moose at a meeting Tuesday night in Moose hall. Pictured above, left to right, are members of the newly installed staff: Mrs. Frank R. Novotny, treasurer; Mrs. Walter Riley, chaplain; Mrs. Catherine Roberts, recorder; Mrs. Harold J. Roberts, junior regent; Mrs. Heacock and Mrs. Zeithamel. The appointive officers who were installed are Mrs. Ray W. Amrine, pianist; Mrs. Ira J. Stover, sentinel; Mrs. William H. Singleman, argus; Mrs. Oscar Allen, assistant guide and Mrs. Clarence Kettles, guide. The installing regent was Mrs. George J. Unash.

—*Daily Iowan Photo, Engraving*

AUTO FURNITURE PLAIN NOTE LOANS
without Endorsers
AND
WITHOUT RED TAPE
3—EASY STEPS—3
1 Get in touch with us personally or by phone or letter
2 Give us the facts as to your needs, your employment, etc.
3 Stop in at your convenience and get the money
SEE US—WRITE OR PHONE TODAY
FEDERAL DISCOUNT CORPORATION
2nd Floor First Capital National Bldg. Dial 7323

for Your
Holiday
Celebration
use Hutchinson's
Ice Cream Picnic Packs
Of course you'll want plenty of ice cream for your July 4th celebration, and you'll want it in Hutchinson's convenient picnic packs which keep ice cream in perfect condition for several hours.
Call your Hutchinson Ice Cream dealer or our office for a list of the many flavors available.
HUTCHINSON'S ICE CREAM

LEGAL NOTICE

STATE PRINTING

The State Printing Board will meet Friday, July 5, 1940, to let a contract for the printing and binding of 5,500 copies of a calendar for the State University of Iowa. Bids will be received until 10 A. M. on the date named; and at the hour mentioned will be opened and read and award made. The board reserves the right to reject any or all bids. For specifications, interested parties should address David K. Brown, State House, Des Moines.