Jimmy Foxx
Clouts Homer in Ninth For Bosox Triumph
See Story on Page 4

The Daily Iowan
Iowa City's Morning Newspaper

Partly Cloudy
IOWA: Cloudy, showers and cooler in southeast today; fair, somewhat warmer in west.

FIVE CENTS — The Associated Press — IOWA CITY, IOWA — FRIDAY, JUNE 7, 1940 — The Associated Press — VOLUME XL NUMBER 212

FRENCH THROWN BACK AT SOMME

GERMAN DRIVE "NACH PARIS" IS LAUNCHED

Hurling more than half a million men against the Allied defenses along a 110-mile front the Germans have begun their great drive for Paris. The battle began along the line of Abbeville-Amiens-Soissons with the French counter-attacking at Abbeville and Longwy. The fury of the German attack is reminiscent of the now historic 1918 "Friedensturm" (Storm of Peace).

Bomb Again

Nazi Warplanes Raid England For Second Time in 24 Hours

No One Killed, No Serious Damage Reported As Alarms Sound From Northeast To Southeast Tip

LONDON, June 7—(Friday)—(AP)—Bombs were dropped near a Lincolnshire town in northeastern England today as German warplanes conducted sweeping raids for the second time in 24 hours.

No serious damage was reported from the raids which caused alarms from Durham county in the northeast to the southeastern tip of the island along a seaboard of 250 miles.

No One Killed

No one was killed when the bombs fell near the Lincolnshire town but three workmen were injured. The bombs fell about 40 minutes before an air raid warning was given.

In a Hampshire town searchlights picked out an airplane flying high over the district. The plane dropped flares and made off when caught by the beam and antiaircraft fire opened up.

Off the southeast coast blobs of light suddenly burst in the sky, then dived to the sea as if planes had been hit.

A number of windows were broken in the Lincolnshire town where the three were injured.

Coastal Counties

Besides Lincolnshire in the northeast and Hampshire, southwest of London, air raid alarms were sounded in the coastal counties of Suffolk, Norfolk, Yorkshire, East Anglia and in Durham, west of Lincolnshire.

Most of the alarms were over after an hour or an hour and a half but in Suffolk and Norfolk, north of the Thames, the all clear signal was not given until after three hours. Then numerous colored flares were seen in the sky.

The air ministry said the planes "crossed the coast at several points during the night" but mentioned no bombings.

Guns Bark

One plane was seen to circle high over a number of Yorkshire villages, but headed out to sea when the antiaircraft guns began barking.

Besides Yorkshire, air raid warnings were sounded in a town in Durham, and in Lincolnshire, Suffolk and East Anglia.

In each case searchlight batteries were turned on, and air defense batteries opened fire.

Official war raid warnings also were sounded in on the Kent coast of southeast England and in part of Nottinghamshire, west of Lincolnshire.

Sirens screamed in Kent but no gunfire was heard immediately.

Flood Scare Eases as Waters Spread Farther

WEST POINT, Neb., June 6 (AP)—Revised estimates tonight of flood waters coming down Plum creek lead observers to believe no great difficulties will be encountered when the crest reaches West Point, probably sometime tomorrow morning.

Earlier Cuming County Sheriff Charles H. Sass had announced to those attending a "days of 60" celebration that a wall of water was coming down Plum creek "and it looks like a flood worse than before is going to hit us."

Wheeler, Bone Take Action On 'Hysteria'

Admonish Colleagues For Making Public Speeches Against Hitler

WASHINGTON, June 6 (AP)—Senators Wheeler of Montana and Bone of Washington, both democrats, took some of their senate colleagues to task today for what they said were public utterances leading to war "hysteria."

Wheeler declared he was "shocked and surprised" at a remark by Senator King (D.-Utah) that "Hitler is already making war on us" by "intriguing" in South America. King replied that Wheeler had misconstrued his remarks which he said were intended to mean that this country should defend its interests in the western hemisphere.

Closer to War

Bone asserted that every effort of Senator Pepper (D.-Fla.) "seems to be thrusting this country closer and closer to the hell of war." Pepper had proposed that the government supply war materials to the allies, and in the senate today said that Hitler was "already at war" with the United States by promoting "fifth column" activity here and in South America.

Wheeler has advocated a continuous session of congress during the defense emergency, but he told the senate that after hearing today's discussion he thought "it might be well for congress to adjourn and go home and find out what the sentiment of the people is with reference to our entering this war."

Savage German Offensive Along Somme, Aisne Breaks Through

French Launch Counterattack and Take Foothold in World War Contested Chemin-Des-Dames

PARIS, June 6—(AP)—Stubbornly fighting French, thrown back on their right and their left by a savage German offensive along the Somme and Aisne, launched counterattacks at dusk tonight and the struggle was reported continuing through the night.

The French counterattack was launched on their right or east flank where the German infantry, preceded by masses of tanks and supported by artillery, had pushed south from the Ailette river in the Soissons sector and taken a foothold in the World war contested ridge of Chemin-Des-Dames just north of the Aisne.

Storm Positions

French troops, in the gathering darkness, stormed the new German positions. The struggle was reported in military dispatches still to be under way at midnight.

The French counter-thrusts took advantage of the German practice of relaxing their pressure at night.

In the German thrusts, before which the French recoiled earlier today at both ends of the Weygand line, 2,000 tanks were used.

The roar of the battle could be heard 30 miles behind the firing line—or in places, nearly halfway to Paris.

THE FRENCH DEFENSE WAS DECLARED "MAGNIFICENT" BY THE HIGH COMMAND, EVEN AS IT ACKNOWLEDGED WITHDRAWALS MADE NECESSARY BY THE NAZI ATTACKS.

On the west flank German advance elements made a march totaling nearly 17 miles from the region of Abbeville. This was a push to the Bresle river along the channel coast as part of a southwestward encircling movement which however, did not put that invading wing any nearer to Paris. It did take the nazis within 75 miles of Le Havre.

Advance 6 Miles

On the east, nazi troops advanced six miles to the Aisne Heights, within 60 to 70 miles of this ancient capital—a capital which tonight, reflected a more and more warlike atmosphere.

Militiamen, with red, white and blue arm bands and armed with rifles, stood at the alert in the streets for parachutists and fifth columnists.

Trucks idled in squares and on bridges to serve as miniature forts if need be.

On both west and east the advance of the main German masses was limited to the measure of six miles. For even on the west the main lines still were between the Somme and the Bresle, and the defenders were falling back gradually.

And at the end of the second day of fighting the French command proclaimed the situation generally "satisfactory."

The nazi's material losses were declared to be making up for the French loss of ground.

Tanks Destroyed

Hundreds of German tanks were reported destroyed—smashed in the giant mousetrap prepared for them by wily Generalissimo Maxime Weygand.

Nevertheless, the French high command's night communique acknowledged that "against this unprecedented onrush of enemy masses some of our units were submerged and outflanked, especially in the region of the lower Somme where enemy elements managed to get through as far as the river Bresle.

Navy To Sell 50 Warplanes

Available for Immediate Sale to Embattled Great Britain, France

By The Associated Press

WASHINGTON, June 6 — The United States navy tonight made 50 of its warplanes available for immediate sale to the allies, now locked in a life-or-death struggle with Germany.

Whether this move would be followed speedily by other assistance to the hard-pressed British and French was not officially announced, but it was known that this government, which has received urgent pleas from the allied capitals, was considering selling surplus world war material, including rifles, machine guns, artillery and ammunition.

Dive Bombers

Capitol hill sources said they understood the navy planes involved in today's transaction included very efficient dive bombers, but the navy did not confirm this.

It said the planes were being flown to Buffalo, N. Y., to be turned in to the Curtiss airplane company on future deliveries of new planes "of a superior type, equipped with leak-proof tanks and armor." The announcement said that the planes being turned in were from "various naval aviation reserve squadrons."

The navy said the turn-in was in accordance with an agreement with the manufacturers, and added:

"These airplanes are temporarily in excess of requirements due to the fact that many of the reserve aviators normally attached to the reserve squadron have been ordered to Pensacola (Fla.) as instructors on account of the large expansion of training at that place.

"It is expected that the remainder of these planes at reserve bases will be similarly turned in as replacements are received."

Italians Make Ready to Hear Decisive Speech by Il Duce on Possibility of War

Possibility Of Peace Gesture Toward France

Reynaud's Conciliatory Talk May Impress Mussolini To Settle

BY THE ASSOCIATED PRESS

ROME, June 6—Italian fascists, ordered tonight to be ready at any time for nationwide mass meetings to hear Premier Mussolini's decision on war at the side of Germany, awaited their leader's evaluation of French Premier Paul Reynaud's suggestion that a peaceful solution might yet be found.

None knew when the summons to the public squares throughout the land might be given to hear Il Duce's verdict, but public and private indications were that, unless Reynaud's speech had impressed him, the call might be expected soon.

'Very Important'

Referring to Reynaud's declaration that "there are no peoples with whom France cannot settle by peaceful means divergencies of interests which appear to oppose them," one of the best informed fascists cautiously commented that it was "very important."

This source would hazard no further comment, saying that Premier Mussolini's reaction was the only important one in Italy.

The impression prevailed, however, in some lesser political circles that Reynaud's conciliatory attitude might have come too late.

Ready to Go

Meanwhile, three trains of 15 railroad cars each, painted with red crosses, stood on sidings in Rome, ready to speed away to succor bombing and battle victims if need be.

Third-class coaches were made over into hospital cars. Two trains also stood ready to rush British and French diplomats to the frontier.

Shopkeepers, porters and householders were warned of three-month jail terms and $100 fines for failure to observe blackout orders when the time comes.

To Douse Lights

Even such illumination as the permanent lights burned before sacred images on Italian streets would be doused.

A special law gave guards orders to shoot persons trying to evade border control.

Instructions went out to all branches of the fascist party, including children's and women's organizations, to be ready to don uniforms at any time for a Piazza Venezia mass meeting to hear Mussolini announce, perhaps, that the nation which fought at the side of the allies in the World war now is at war against them.

German Blitz Divisions Hurtle Somme in Encirclement Move

Aim at Paris From West; Heavy Fighting

Dispatches Describe Door-to-Door Combat As Nazis Gain Heights

By THE ASSOCIATED PRESS

BERLIN, June 6—Veteran German blitz divisions hurtled the Somme under a storm of fire today in a power drive aimed at encirclement of Paris from the west, and German dispatches from the front said tonight they were fighting from door to door and tree to tree against the French defenders.

GERMANY'S "PIONEERS"—ENGINEERS—STRUGGLED IN A HAIL OF FIRE FROM FRENCH MACHINE GUNS AND 75's FOR THREE HOURS BEFORE SUCCEEDING IN LAYING A PONTOON BRIDGE AT PONT REMY, A FEW MILES SOUTHEAST OF ABBEVILLE.

The veteran tank crews, reinforced by some new troops of Germany's Panzer divisions, sent their mounts charging into the French positions while German artillery laid down a curtain of fire.

The Germans gained heights dominating the south side of the river but were encountering bitter opposition.

The front dispatches said they were forced to watch every cellar window, every rock, bush and hedge for machine-gun nests and French colonial troops who swarmed out on Indian files of Germans and attacked with rifles, bayonets and knives.

"They had to be shot down singly," said a DNB dispatch from the fighting scene.

"The streets were strewn with concealed mines. Interspersed with the roar of heavy artillery was the constant rattle of machine-guns."

The Germans described the French as hotly defending "heavily fortified field positions" against "fierce pursuit" which went "considerably south."

The main force of the German offensive was on the German right wing, aimed at encirclement of Paris from the west and severance of the lifeline between Great Britain and France.

Immediate objectives apparently were Dieppe and Le Havre on the French northwest coast, and possibly beyond to Cherbourg, which the Germans bombed last night.

If they succeed in driving such a coastal wedge, they will force British assistance to detour to southern ports and crack the effectiveness of the British-French alliance.

State Department To Act Against 'Fifth Column'

WASHINGTON, June 6 (AP)—The state department, endeavoring to erect a barrier against possible inflow of "fifth column" aliens, issued today stringent regulations requiring passports from many new classes of foreigners, including Canadians.

Previously Canadians and persons of various other nationalities were exempted from passport and visa requirements when they entered the country temporarily.

Saying that "in view of the critical international situation, it has been found necessary to adopt a close supervision over aliens entering the United States," the state department ordered that on and after July 1 the following will be subject to passport and visa requirements:

Citizens of Canada, Newfoundland, St. Pierre, Miquelon, Mexico, Cuba, Haiti, the Dominican Republic, Panama, Bermuda or any British, French or Netherland possession in the West Indies.

Green Favors Change In Wagner Act

WASHINGTON, June 6 (AP)—On the eve of important house votes on Wagner act changes, President William Green of the American Federation of Labor endorsed in principle today the Smith amendments based on creation of a new national labor relations board.

Rep. Smith (D-Va) sponsor of one set of revisions, read to the house a letter from Green which said in part:

"We are firmly convinced that, taken as a whole, the amendments proposed by the Smith committee, if modified as (we) suggest, will remedy in a large measure the excesses and abuses in the administration of the act of which we heretofore complained."

The letters, read during general debate on the question of amending the law, caused consternation in the ranks of those who oppose the Smith amendments and have said they would approve no changes more drastic than an increase in the three-man labor board, plus several minor amendments.

A majority of the special investigating committee which Smith heads is sponsoring 17 amendments, based on creation of a new board and separation of the board's administrative and judicial functions.

Heavy Rains Swell River

New Thousands Of Acres Inundated; Lowland Farms Suffer

OMAHA, Neb., June 6 (AP)—Flood water from Wednesday night's heavy rains rushed down the Elkhorn river valley tonight inundating new thousands of acres of lowland farms while other sections of flood stricken northeast Nebraska redoubled their efforts at rehabilitation.

With fresh flood threats following three-inch rains safely past, Homer, Winnebago, Walthill and Pender, heaviest hit in Tuesday's raging torrents, shoveled mud from their streets, stores and homes and sought restoration of utilities of normal life.

Missing Persons

The search went on for persons still missing from Homer and Winnebago, but authorities indicated they believed them drowned and the death toll was set at 11.

The Thurston county sheriff posted a reward for recovery of the bodies.

The Elkhorn high waters, apparently doing comparatively little damage except to farm lands, moved downstream towards its junction with the Platte.

Farmers, forewarned as a result of this week's tragedies, moved their families from homes in the lowlands during the heavy rains Wednesday night. Little livestock was reported lost in the Elkhorn water.

Water Over Highway

At Arlington, the Elkhorn flooded all the Washington county fairgrounds and five farms, and water was running over 500 feet of highway 30 west of the town. The water was still rising there Thursday night and residents feared extension of the flood.

The river already was over its banks near Gretna, with corn land flooded, and it was reported still rising.

The village of Crowell, a store and a few houses, was flooded. Great stretches of farmland were covered near Winslow and Nickerson, where Maple and Logan creeks run into the Elkhorn. Water was close to Nickerson, but the town is protected by a railroad embankment.

Heavy rains farther up the valley were largely responsible for the flood. Two inches at Pilger sent Humbug creek over its bank again and flooded anew most of the houses hit by the high water earlier in the week, but the water wasn't so high.

'Gibraltar For Spain,' Is Latest Spanish Cry

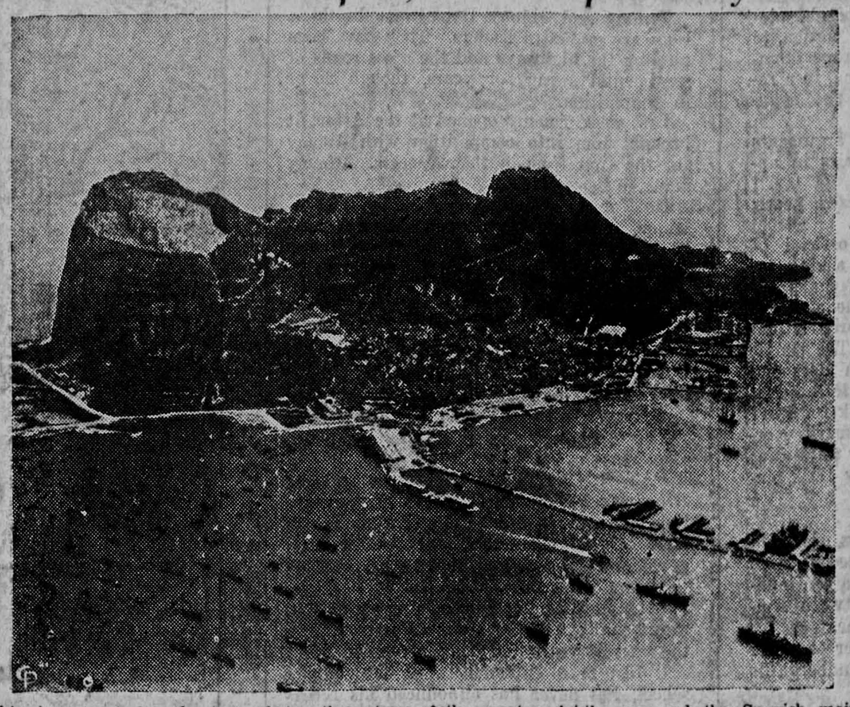

This is a new aerial view of Gibraltar, Britain's mighty fortress which guards the western entrance to the Mediterranean sea. Madrid "students" now are staging demonstrations demanding the return of the great rock and its fortifications to Spanish control. The Gibraltar garrison has been preparing for a possible twin attack upon it from the sea and the Spanish mainland. The present Spanish government was assisted to power by the aid of German and Italian arms during the civil war.

Col. Frank Knox Urges Immediate Help to Allies

MILWAUKEE, June 6 (AP)—Col. Frank Knox, republican vice-presidential candidate in 1936, urged the United States today to "immediately lend every possible aid to the allies short of sending an army abroad."

"This means," Knox said in an address before the convention of the National Federation of Sales Executives, "guns ships, munitions, without delay, and without waiting for payment."

With the statement he coupled this warning:

"If Germany wins a quick victory this summer, it will find us nearly naked in defense. Every day that we delay in aiding the allies, we delay our own defense."

The Daily Iowan

Published every morning except Monday by Student Publications Incorporated at 126-130 Iowa avenue, Iowa City, Iowa.

Board of Trustees: Frank L. Mott, Odis K. Patton, Ewen M. MacEwen, Kirk H. Porter, Donald Dodge, Deming Smith, William Sener, Irene Frederickson, Robert Kadgihn.

Fred M. Pownall, Publisher
Thomas E. Ryan, Business Manager
Loren L. Hickerson, Editor
Morty Tonken, Managing Editor

Entered as second class mail matter at the postoffice at Iowa City, Iowa, under the act of congress of March 2, 1879.

Subscription rates—By mail, $5 per year; by carrier, 15 cents weekly, $5 per year.

The Associated Press is exclusively entitled to use for republication of all news dispatches credited to it or not otherwise credited in this paper and also the local news published herein.

TELEPHONES

Editorial Office 4192
Society Editor 4193
Business Office 4191

FRIDAY, JUNE 7, 1940

• *Lord Haw Haw and the British*

Not long ago the American press came into contact with one Lord Haw Haw, suave English-speaking gentleman who spoke to Great Britain over a German short wave station.

The British don't appreciate Lord Haw Haw, with good cause, because he twits them about the "inadequacies" of their execution of the war against Germany.

Just who Lord Haw Haw is no one seems to know, but there are those in England, of some importance, who may have connections with the British Lord if American news reports are to be believed.

The sorts of things Lord Haw Haw discusses on his afternoon short wave broadcasts from Germany are varied, but the beginning of one of his alleged radio talks is re-printed here.

Station DXB, May 13, 1940: All attempts to destroy Germany in the military and economic sense having uniformly failed, she is now being assailed with a new campaign of atrocity stories. And the effort is new only in the sense that it is being renewed.

"As we study the British press and the reports of the BBC we could almost imagine that Northcliff has arisen from the dead to command a new staff of 'nine-penny shocker' writers who in peacetime would be supplying the errand boys with their weekly ration of blood-curdling screams, dull and sickening *thuds and hideously* mutilated corpses.

"The same old technique is being employed that was good enough for the British public 25 years ago.

"You remember, no doubt, the story of the Canadian soldier who is said to have been crucified by the Germans in the last war. Many years after, the author of this legend, who had not failed to profit financially by his fertile, if somewhat morbid imagination, admitted in a West End Bar that he had invented the story. . ."

If this is a fair representation of Lord Haw Haw, we can understand the point of view of official Britain regarding this mysterious newscaster. It's probable that this is the first time the British have had to attempt to deal with a "fifth columner" located in enemy territory.

• *He Hitched His Wagon—*

Amel Olson, high school senior from Randall, came to this year's scholarship contest for the fourth time. He had a long string of scholastic feats behind him.

In 1939 he won first in geometry, second in world history; in 1938 he won first in Algebra, sixth in biology.

We asked him, before the exams were over, what he'd like to get first in this year.

"Physics," was his reply.

And darned if he didn't.

We've got a lot of respect for people like that.

• *Lindbergh vs. Byrnes*

On May 19, Charles A. Lindbergh, pioneering American flyer, told the nation to remain aloof from the wars of Europe. Senator J. F. Byrnes of South Carolina, in a radio address May 22, answered the argument of Mr. Lindbergh.

There were highlights in the arguments of these two men, stressing policies in apparent opposition to one another.

Said Mr. Lindbergh: If we desire peace, we need only stop asking for war.

Said Senator Byrnes: What official of the United States government is asking for war? Does Mr. Lindbergh think the president is asking for war because he asks the congress to provide additional appropriations for the defense of this nation? The people of America know that a nation does not have to ask for war in order to have it visited upon them. Did China ask for war? Did Czechoslovakia, Poland, Denmark, Norway, Holland and Belgium ask for war? No; not one of them did. Yet today these nations have been wiped out.

Said Mr. Lindbergh: Regardless of which side wins this war, there is no reason, aside from our own actions, to prevent a continuation of peaceful relationships between America and the countries of Europe.

Said Senator Byrnes: I shudder to think of the kind of America Mr. Lindbergh is willing to accept.

Said Mr. Lindbergh: Stop this hysterical chatter of calamity and invasion.

Said Senator Byrnes: I thank God that America has at last been aroused to the dangers that beset her in a world menaced by brute force and strident ambition, and is grimly determined to arm in self defense.

The views of these two gentlemen represent apparently irreconcilable positions. It would seem that a practical airman of the caliber of Mr. Lindbergh and a practical statesman in the person of Senator Byrnes ought to be able to get together for the benefit of the nation they both cherish.

Senator Byrnes pleads for national unity: "We have witnessed the effect of lack of unity in Britain and in France. We should profit by their experience. Forgetting all personal grievances and all political ambitions, the American people should unite . . . and work to preserve our lives and our liberties."

Both Lindbergh and Senator Byrnes, it is to be noted, are agreed that at all costs, national hysteria in any form is to be avoided. The fact that the spokesman for each point of view in this instance attempts to shout the other down creates within itself a feeling of apprehension.

Get together gentlemen. There's much to be done, and this nation can well use the service of both of you.

• *Worry PLUS Work*

Oscar A. Brandt, state director of the Federal Housing administration in Des Moines, declares that the European war has had little effect on the volume of applications for administration insurance on homes in this area.

"The intensity of interest in home building in the entire area served by the Des Moines office, in view of the grave international situation, is nothing short of amazing, says Mr. Brandt. "It is very encouraging to see the optimism with which potential home owners are viewing the future."

Which proves a point. Evidently in the run-of-the-mill affairs of the nation, if this isolated instance can be used as a criterion, Uncle Sam's citizens, while they may be worrying over the war, aren't forgetting that tomorrow's coming, which requires a bit of intelligent action today.

• *Too Much Noise for Il Duce*

Mussolini, the head man in Italian affairs, isn't getting anywhere. He probably never will.

If he goes to war, Hitler wins.

If he doesn't go to war, Hitler or somebody else wins.

Italy doesn't win.

All this speculation over when Mussolini's going to enter the war is therefore clarified.

Mussolini probably doesn't know himself.

We'll bet he wishes he was running a nice, productive little area down in central Africa somewhere where things are quiet.

A Man About MANHATTAN

Ballyhooing the Nation's Favorite Entertainers

By GEORGE TUCKER

NEW YORK—Ballyhoo goes back to the days of Ali Baba and the Forty Thieves. It takes many forms of expression, though its basic motive is to get people talking.

Last week a lot of New Yorkers were talking about little white muslin sacks they received through the mail. These sacks were posted in Manhattan. Each contained a small red card to which was attached a brand new Lincoln penny.

"You have money coming to you," these cards said. "This is the first of five pennies you have coming to you." Next day another little white muslin sack arrived, containing another penny. On the third day another arrived, and on the fourth and fifth.

Then, on the sixth day arrived a note containing a brand new Jefferson nickel. "When you have five pennies," the note said, "you ought to have a nickel."

But, the nickel had been dipped in red lacquer. And the note was signed: "Red Nichols and his Five Pennies." That was the way his ballyhoo men chose to announce his opening at a 52nd street night-club.

* * *

Tommy and Jimmy Dorsey are brothers. Both are orchestra leaders. They have been ranging the highways and the cross roads of sentimental swing for years, though never in competition.

Last week Tommy opened at the Astor. It brought him into competition with Jimmy for the first time in their careers. Jimmy is at the Pennsylvania.

On Tommy's opening night two Western Union boys and two Postal Telegraph messengers suddenly barged into the hall and formed an old style harmony quartet. They sang a little song to the tune of "Happy Birthday to You," and the words went something like this:

"Happy Opening to you,
Happy Opening to you,
Happy Opening, Dear Brother,
Happy Opening to you."

The "greeting" was signed Jimmy Dorsey.

* * *

PAT ROONEY, like that other stalwart Broadway institution, George M. Cohan, has been and always will be one of New York's most beloved characters. It doesn't seem possible, looking at him, that he has been on the stage 50 years. But he has. "The hours are fine and the pay is good," explains Pat. "And the first 50 years was a pushover. It's the next 50 years that has me worried."

Unlike most entertainers of the older school, Pat never has announced his retirement or a "farewell tour." "You know," he says, "I wouldn't be able to look myself in the face if I retired. When I quit they'll have to carry me off on a stretcher."

NEWS BEHIND THE NEWS

By PAUL MALLON

(Distributed by King Features Syndicate, Inc., reproduction in whole or in part strictly prohibited.)

Why the British Escaped Flanders—

WASHINGTON—The congressional directors in Mr. Roosevelt's confidence have been trooping out of the White House lately with saddened countenances. They passed the word along the top wave length here that Mr. Roosevelt's negotiations with Mussolini were unsatisfactory.

The Italian leader seemed to give some assurance he might do nothing before June 15, but considered himself bound to enter the war. His position was that he had a contract obligation with Hitler which must be fulfilled.

WHY BRITISH ESCAPED——

The president's advices also confirmed one important bit of allied news which has sounded like propaganda. The Germans lost very heavily in the final stages of the Dunkerque engagement, especially in flooded areas where they were forced to abandon their tanks and meet the French and British on an equal footing, sometimes two feet deep in water and mud. That is why the British escaped.

The news raised some hopes that Germany might require a breathing spell for reorganization.

HOUSING FUNDS DIE——

The attempt of the new dealers to get a fresh $800,000,000 appropriation for housing fell like a feather upon the floor of the house banking committee — softly but surely. The downtown boys had stirred the committee into calling a meeting now that the budget is shot anyway, and the committeemen dutifully assembled to start the vast spending project on its way toward enactment. But as they entered the committee room, a congressman handed each member a May 21 copy of "public housing," the weekly newspaper of the United States housing authority. Therein textually published was an address by assistant U. S. H. A. administrator, Robert C. Weaver on the subject of the Negro as a tenant. The following were the final two paragraphs relating to government projects for mixed racial occupancy:

"In addition to the six U. S. H. A.-aided projects in which both Negro and white tenants are now living, there are 14 projects for mixed occupancy developed by the housing division of PWA. This mixed occupancy has in no instance occasioned any serious and lasting difficulties.

"What effect the government's public housing program will have on the problem of residential segregation only time will tell. However, the program has already made an initial demonstration of two important factors involved in this problem: first, that Negro occupancy need not result in depreciation of property, that the Negro is a responsible tenant in a decent home; and, second, that the two races can live harmoniously together in the project, that the Negro can be a good neighbor as well as a good tenant."

The chairman of the committee comes from Alabama and other democratic members represent other southern communities. The meeting thereupon was silently adjourned.

CREDITS FOR ALLIES——

A smooth loophole large enough to push small government credits through to the allies may have been formed in a section of the new reconstruction finance bill pending in congress.

The loop is not evident to anyone who would read the legislation. It merely allows the RFC to grant money advances on purchases from abroad.

But the agriculture department has confidentially made a recommendation to RFC which would enlarge the crevice. It suggests the arrangement be applied to our purchases of such strategic war products as rubber and tin, so that Britain, for example, could get money from the RFC for the purchase of planes at least 60 days before its tin or rubber was delivered here.

MORE ON THIRD TERM——

The administration is indirectly scattering seeds of assurance that Mr. Roosevelt will run. The activity indicates only that the White House has been perturbed by earlier published pieces, particularly one by Rexford Tugwell in "LOOK," that FDR had decided not to try.

Mr. Roosevelt could not let the impression that he will not run gain general circulation now for two mighty good reasons. His prestige in handling the foreign situation would be damaged seriously. He could not expect to swing much weight here or abroad if it were known his authority would expire in a few months.

Likewise the hand-picked delegates he has chosen for the democratic convention might be encouraged to become unmanageable if cast loose before the Chicago assemblage. The game must be kept up for a while.

Go Climb a Tree

ROANOKE, Va. (AP)—Towermen who initiate candidates into the Ancient and Honorable Order of Squirrels say women are more successful as candidates than men.

The order, formed to reduce the number of man-caused forest fires, requires an initiate to climb one of the 80-foot fire towers in the Jefferson national forest. The women, it seems, look up and climb. The men, with greater frequency look down and climb—down.

HOLLYWOOD SIGHTS & SOUNDS

Oscar Levant Turns Actor

BY ROBBIN COONS

HOLLYWOOD — That formidable legend, Oscar Levant, has become an actor; and he confesses, first thing, to a great weariness of the legend.

Levant, musical know-it-all of "Information Please," is not exactly making his screen debut in "Rhythm on the River." He did that, more than 10 years ago, as the piano-player in "The Dance of Life," the Hal Skelly-Nancy Carroll movie based on "Burlesque."

Oscar, for all his reputation as a professional sourpuss and a sparer of nobody's feelings, is a pleasant enough young fellow as he goes about his novel movie chores. Short, swarthy and broodingly alert, he breaks into a sort of shy, laughing-at-himself smile at frequent intervals.

If he had any wisecracks on tap the day I lunched with him, he was saving them for his script.

This was quite possible, inasmuch as Levant is improvising lines as he goes along, a process highly successful to date. He is involved with Bing Crosby, Mary Martin and Basil Rathbone in a yarn about a songwriter (Rathbone) who hires "ghost musicians" to sustain his fame and income.

The Levant legend (said Oscar) has been growing with each successive Levant enterprise.

"I read that I drink 40 cups of coffee a day," he said. "Nobody could drink that much coffee—I drink a lot of it, and it gets to be 40 cups. I'm supposed to be all kinds of a screwball, and I guess that's all right. I write a book, and the publishers want to sell it, so Levant gets more of that kind of publicity. I read where I've cracked a joke—anything the boys think up, out of Miller's joke book or anywhere, it gets pinned on me. Now that I'm doing this—I don't call it acting—I guess it'll get worse. I'm not complaining—I'm just the unhappiest man in the world. I know it's got to be done, though; it's part of selling the book, or the radio show, or the picture. . . .

This legend about Levant—I don't believe any of it. You're here today and you're quoted right and left, and tomorrow you're gone, and you're a sucker if you take it seriously. I'm a musician, and that's what I'll be, and nothing else, when all this stuff is finished. Then it won't make any difference how much you got quoted and noticed; a composer is judged by what he composes, and serious music is a different world. . . .

"I'm not a know-it-all about music. I make pretty good guesses a lot of time. Most of the questions are on good, general subjects; sometimes, if you guess two out of four, you give the impression you know all the answers."

The only visitor excluded from the "Rhythm on the River" set—by Levant's request—is Mrs. Levant. Mrs. Levant is the former June Gale, actress. Mr. Levant wants no more professionals than necessary to observe his efforts to be an actor, least of all Mrs. Levant.

"POISON IVY"

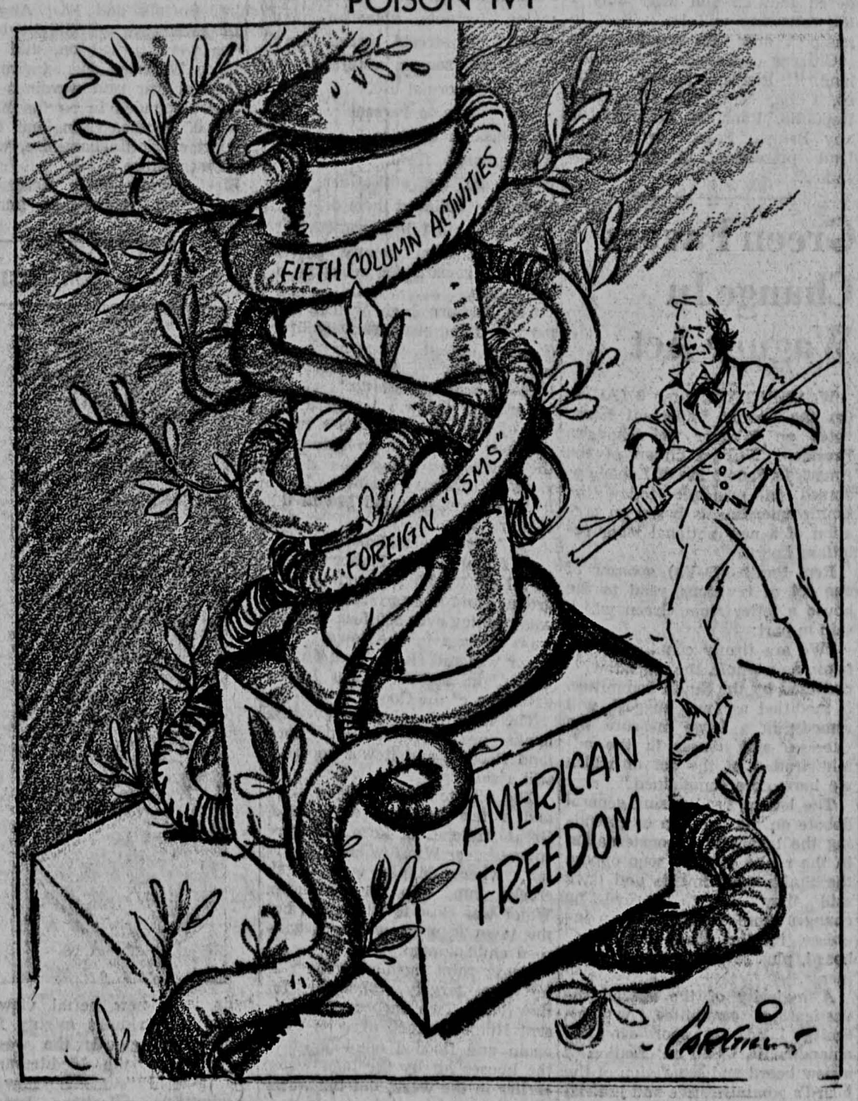

WSUI

At 880 on Your Radio Dial

TODAY'S PROGRAMS

8—Morning chapel, the Rev. E. Claude Smith.
8:15—Concert hall selections.
8:30—Daily Iowan of the Air.
8:40—Morning melodies.
8:50—Service reports.
9—Illustrated musical chats, Tschaikowsky, Piano Concerto.
9:50—Program calendar and weather report.
10—The poet speaks.
10:15—Yesterday's musical favorites.
10:30—The book shelf.
11—Musical miniatures.
11:15—Homemaker's chat.
11:30—Melody time.
11:50—Farm flashes.
12—Rhythm rambles.
12:30—Service reports.
12:45—Reminiscing time.
5:30—Musical moods.
5:50—Daily Iowan of the Air.
6—Dinner hour program.
7—Children's hour, The Land of the Story Book.
7:30—Sportstime.
7:45—Evening musicale, Mrs. Grace Martin.
8—The bookman.
8:15—Album of artists.
8:45—Daily Iowan of the Air.

OFFICIAL DAILY BULLETIN

Items in the UNIVERSITY CALENDAR are scheduled in the Summer Session Office, W-9 East Hall. Items for the GENERAL NOTICES are deposited with the campus editor of The Daily Iowan or may be placed in the box provided for their deposit in the offices of The Daily Iowan. GENERAL NOTICES must be at The Daily Iowan by 4:30 p.m. the day preceding first publication; notices will NOT be accepted by telephone, and must be TYPED OR LEGIBLY WRITTEN and SIGNED by a responsible person.

Vol. XII, No. 619 Friday, June 7, 1940

University Calendar

Saturday, June 8

8:00 a.m.—Summer session registration begins.

Monday, June 10

7:00 a.m. — Summer session classes begin.

Wednesday, June 12

3:10 p.m.—Campus forum. "Balancing the Budget." Howard R. Bowen, leader. House chamber, Old Capitol.

Thursday, June 13

Physical Education Conference. Senate chamber, Old Capitol.

Physics Colloquium. Physics building.

Friday, June 14

Physical Education Conference. Senate chamber, Old Capitol.

Physics Colloquium. Physics building.

8:00 p.m.—Summer Session lecture, illustrated. Thomas C. Poulter, Commander of the Snow Cruiser, United States Antarctic expedition.

Saturday, June 15

Physics Colloquium. Physics building.

9:00 a.m. — University Round Table. Thomas C. Poulter. House chamber, Old Capitol.

8:00 p.m.—All-university Summer Session Reception. Iowa Union lounge.

Sunday, June 16

3:30 p.m.—Pi Lambda Theta tea. Iowa Union.

Monday, June 17

11:00 a.m.—Summer Session Assembly. Macbride auditorium.

Tuesday, June 18

Fourteenth Iowa Conference on Child Development and Parent Education.

3:10 p.m. — Campus lecture. "Racialism in International Relations," Dr. Sudhindra Bose. Campus Course library, 315A Schaeffer hall.

4:00 p.m. — Visual Education demonstration in the teaching of botany. Prof. Walter F. Loehwing. Macbride auditorium.

Wednesday, June 19

Fourteenth Iowa Conference on Child Development and Parent Education.

3:10 p.m.—Campus forum. "The Foreign Policy of the United States." Prof. Clara M. Daley, leader. Campus Course library, third floor, Schaeffer hall.

Thursday, June 20

Fourteenth Iowa Conference on Child Development and Parent Education.

4:00 p.m. — Visual Education demonstration with a junior high school class in the teaching of science. Paul E. Kambly. Macbride auditorium.

Friday, June 21

8:00 p.m.—Summer Session lecture. Clarence K. Streit, newspaper correspondent and author of "Union Now."

(For information regarding dates beyond this schedule, see reservations in the Summer Session Office, W-9 East Hall).

General Notices

Iowa Union Music Room

Following is the Iowa Union music room schedule up to and including Saturday, June 8. Requests will be played at these times except on Saturday from 1 to 2 p.m. when a planned program will be presented.

Friday, June 7—10 a.m. to 12 noon and 1 p.m. to 3 p.m.

Saturday, June 8—1 p.m. to 2 p.m. and 3 p.m. to 5 p.m.

EARL E. HARPER

Summer Session Assembly

The annual Summer Session Assembly will be held in Macbride auditorium Monday morning, June 17, at 11 o'clock. All classes will be dismissed during this hour.

P. C. PACKER, DIRECTOR

Campus Forum

June 12 at 3:10 p.m. in Old Capitol, the first campus forum for this summer will be lead by Prof. Howard R. Bowen discussing "Balancing the Budget."

KIRK PORTER

Summer Session Reception

An informal reception for Summer Session students and faculty will be held in the Main Lounge of Iowa Union Saturday evening, June 15, at 8 o'clock.

All persons connected with the Summer Session are cordially invited to attend.

P. C. PACKER, DIRECTOR

Graduate Students

Anyone wishing to take the Ph. D. French reading examination to be given June 17, please see Miss Knease, 214 Schaeffer hall, not later than June 14. This will be the only opportunity to take this examination before the close of the summer session.

Reading lists for the July examination will be available after July 1 at 214 S. H.

THE DEPARTMENT OF ROMANCE LANGUAGES

LIBRARY HOURS

The library reading rooms in Macbride hall and library annex will be open the following hours from June 4 to June 8:

8:30 a. m. to 12 a. m.
1 p. m. to 5 p. m.

Special hours for departmental libraries will be posted on the doors.

GRACE VAN WORMER

Summer Art Class for Children

The special summer art class for children will meet in the art studio, room 409, University schools, on Monday, Wednesday and Friday afternoons from 1 to 3 p.m. The class is open to children from the first through sixth grades. The tuition of $6 for the six weeks term may be paid in the office of the University schools on registration, Saturday, June 14 or Monday, June 17.

EDNA PATZIG

BELL RINGS BELL TO FIND OUT WHAT THE——

BOWLING GREEN, Ky. (AP)—Charles R. Bell of Washington is employed by the United States civil service commission. Charles R. Bell of Bowling Green formerly was employed by the United States civil service commission. When Washington's Bell came here to investigate applicants for a postmastership and failed to receive mail he was expecting, he began to check up. In time, he called up Bowling Green's Bell, now city attorney, and the two had dinner together. They had never met.

MODERN TIMES

WARREN, Ohio (AP) — "Just a moment, please," the clerk heard after he answered the telephone to take an order.

"Johnny, dear," a feminine voice cooed in an aside, "run into the living room and bring grandma a cigaret."

RAIN BRINGER-UPPER WARNS WEATHER MAN

PITTSBURG, Kan (AP)—F.W. Brinkerhoff, Pittsburg editor who made a reputation for himself last year by getting a rain every time he demanded one editorially, hopes to lighten his task this summer.

He put in a blanket demand the other day for a rain whenever one might be needed and then admonished the weather man: "We trust it will not be necessary for us to say anything more about it the rest of the year."

A BREAK FOR THE BRAVE

PARIS (AP) — Army communiques cited only aviators in the last war, but now have been opened to heroes of every branch of service. Allied Generalissimo Gamelin has decided that every French soldier who wins five citations for bravery, whether in spectacular air battles or in the night and mud of No Man's Land, will be honorably mentioned.

Many Iowa Graduates Make Announcements of Marriage

Four Engagements Also Listed Among Former Students Here

Word has been received here of the weddings and approaching weddings of university students and graduates.

Hoeffler- Hickman

At 8 p.m. yesterday, Dorothy Phoebe Hoeffler, daughter of Mr. and Mrs. Fred Hoeffler, of Sioux City, and C. Addison Hickman, son of Mr. and Mrs. C. A. Hickman also of Sioux City, were married in Trinity Lutheran church there. The Rev. A. B. Schwertz officiated.

A reception was held in the church parlors after the ceremony. The couple left for Iowa City and will be at home at 109 N. Clinton after June 14.

Mrs. Hickman attended Iowa State Teachers college at Cedar Falls. Mr. Hickman is working toward his Ph.D. degree at the university here.

Huber-Hogan

Sara Marie Huber, daughter of Mr. and Mrs. Everett Huber of Keota and John J. Hogan, son of Mr. and Mrs. W. F. Hogan of Davenport were married November 24, 1939, according to a recent announcement.

Mrs. Hogan is a graduate of Keota high school and Stephens college and received her degree from the university here Monday. she is affiliated with Alpha Chi Omega sorority. Mr. Hogan was graduated from St. Patrick's high school here and has attended the university and St. Ambrose college in Davenport.

Knaack-Bratten

June 1 was the date of the wedding of Lucille Knaack, daughter of Mrs. E. B. McColloch of Davenport, and Elmer Bratten, son of Mr. and Mrs. Holger Bratten of Waterloo. The Rev. Ottar Jorgensen officiated at the ceremony in the Bethlehem Lutheran church in Cedar Falls.

Mrs. Bratten has been employed by the Iowa Public Service company. Mr. Bratten, a graduate of the university here, is a salesman for the Rath Packing company. The couple will live at 800 Cleveland street in Waterloo.

Christianson-Peterson

Mr. and Mrs. J. F. Christianson of Sharpsburg, have announced the approaching wedding of their daughter, Ruth, and Warren Peterson, son of Mr. and Mrs. John Peterson, of Moline, Ill. The ceremony will be at 4 p.m. June 22, in the home of the bride-elect's sister, Mrs. George Cade of Conway.

Miss Christianson is a graduate of the Sharpsburg high school and attended Iowa State Teachers college in Cedar Falls and the university here. She is a member of Beta Sigma Phi sorority and Delta Kappa Gamma, honorary educational fraternity for women. For several years she has been teaching at Hayes school in Davenport.

Mr. Peterson is a graduate of Moline high school and of Bradley Technical school in Peoria, Ill. At present he is employed in the ordnance department of the arsenal at Rock Island, Ill.

The couple will live at 319 26th avenue court in Moline.

Sherman-Blair

Margaret L. Sherman, daughter of Prof. and Mrs. L. P. Sherman of Grinnell and David R. Blair, son of Mr. and Mrs. W. P. Blair of Evanston, Ill., formerly of Des Moines, will be married June 15 in Grinnell. The couple will live at 1412 Noyes street, Evanston.

Miss Sherman graduated from

(See MARRIAGES, Page 5)

'Freedom For Danes', Gilmore

President Eugene A. Gilmore, together with educators from all parts of the country, has given his support to Danish independence by becoming a sponsor of the American Friends of Danish Freedom and Democracy.

Purpose of the organization is to give American people facts and opinions upon which to base their judgment, so that American public opinion and world opinion may express itself in favor of Danish freedom and democracy, authorities said.

Today

Legion, Golfers Will Meet

AMERICAN LEGION . . .
. . . auxiliary will have its weekly card party at 2:15 in the community building.

* * *

WOMEN GOLFERS . . .
. . . association will begin play at 9 o'clock this morning at the country club.

Seashores Note 40 Anniversary

Swedish Morning Breakfast Planned For Entertainment

Celebrating their 40th wedding anniversary, Dean emeritus and Mrs. Carl E. Seashore will entertain at a Swedish morning coffee from 8 to 12 o'clock this morning in their home, 815 N. Linn.

Guests of the couple will meet their children, Dr. and Mrs. Robert Seashore and sons Dick and Norman, and Mr. and Mrs. Carl Seashore Jr. and daughter, Julianne, who arrived here from Evanston, Ill., yesterday.

Swedish hand-woven materials and wall decorations will set the theme for the coffee. The decorations will be blue and yellow flowers, following the colors of the Swedish flag.

Pouring this morning will be Mrs. John McClintock, Mrs. R. A. Kuever, Mrs. Paul C. Packer, Mrs. Clarence Van Epps, Mrs. C. H. McCloy, Mrs. Chester A. Phillips, Mrs. Arthur Steindler, Mrs. George Stoddard, Mrs. Stephen H. Bush, Mrs. J. Van der Zee, Mrs. J. M. Fisk, Mrs. A. H. Ford, Mrs. Ira J. Houston, Mrs. B. E. Manville and Mrs B. J. Lambert.

The assistant hostesses will be Mrs. P. C. Jeans, Mrs. E. D. Plass, Mrs. A. W. Bryan, Mrs. Frank Stromsten, Mrs Ralph Hall, Mrs. W. R. Whiteis, Mrs. W. L. Bywater and Mrs. Harold Beck.

Roberts Weds Jack Musgrove

Dr. F. L. R. Roberts and Dr. Mary Price Roberts of Spirit Lake have announced the engagement and approaching marriage of their daughter, Mary Elaine Roberts, and Jack Warren Musgrove, son of Mr. and Mrs. Leo Musgrove, 310 Reno. The ceremony will be in the Presbyterian church in Spirit Lake, Monday.

After June 17, the couple will be at home in Des Moines. Mr. Musgrove is employed as museum assistant in the Iowa state historical, memorial and art department.

The bride-elect was graduated from Iowa City high school and from the university here in 1938. She was a member of Phi Beta Kappa, Pi Lambda Theta, national educational society for women, and was an associate in Sigma Xi. For the past two years she has taught in the Springdale consolidated high school near West Branch.

Mr. Musgrove is a graduate of Iowa City high school and attended the university here, specializing in museum methods and botany. He was a member of the National Rifle association in high school and of the Pershing Rifles, honorary military organization. He has been an instructor in ornithology at the national school for wild life protection at McGregor.

Aaron Miller Again Receives Annual Grant

Aaron Miller, G of Portland, Ore., has received a renewed fellowship grant offered by the research committee of Corn Products Refining company for graduate study.

The $750 annual grant will be for the years 1940-42. A graduate student in chemistry, Miller works under the direction of Prof. George H. Coleman of the organic chemistry department.

Entertained At Garden Open House

Mrs. R. L. Parsons entertained friends at an open house yesterday afternoon. Guests were shown the garden at her home, 1507 E. College.

Were Wed Yesterday

In a private ceremony, Anny Ehrenhaft, niece of Dr. and Mrs. Arthur Steindler, and Dr. Seymour Martin Albert, son of Mr. and Mrs. Arthur Albert of New York City, pictured above, were married at noon yesterday in the Steindler home, 103 Melrose. Their attendants were Mary Harms, a cousin of the bride, as bridesmaid, and Robert Albert of New York City, brother of the bridegroom, as best man. A reception was held from 3 to 5 p. m. yesterday before the couple left for a wedding trip to the west coast.

—Daily Iowan Photo, Engraving

* * * * * * * * * * *

Anny Ehrenhaft, Dr. Albert Married Here Yesterday Noon

Dr. Steindler Home Scene of Wedding; Rabbi Kertzer Officiates

Baskets of white peonies, lilies and gladioli set the scene in the living room of the Steindler home, 103 Melrose, at noon yesterday for the wedding of Anny Ehrenhaft, niece of Dr. and Mrs. Arthur Steindler, and Dr. Seymour Martin Albert, son of Mr. and Mrs. Arthur Albert of New York City. Rabbi Morris Kertzer officiated.

Pastel period gowns worn by bridesmaid and junior hostesses followed the ante-bellum theme of the wedding. The bride's gown, of a pre-Civil war style, was of white mousseline de soie; it was fashioned with a low neckline trimmed with lace and a full skirt also trimmed with rows of lace-edged ruffles. In her hair, the bride wore a tiara of lilies-of-the-valley, and her white leghorn picture hat carried flowers. She wore white lace mitts as she carried a bouquet of white sweet peas and lilies-of-the-valley.

Mary Harms

Mary Harms, the single bridesmaid, was dressed in a gown of pale lavender mousseline de soie over quilted satin. White lace trimmed the gown which has three-quarter length sleeves. Miss Harms wore a wrist corsage of an orchid.

The gown worn by Mrs. Steindler was of black chiffon with white net trim. She wore a white straw hat and an orchid corsage. Mrs. Albert was dressed in a gown of grey crepe with blue accessories and a grey hat with blue flowers.

Junior Hostesses

Junior hostesses, who wore floor-length pastel gowns and matching or contrasting tulle hats of the period, were Ruth Plass, Patricia Scannell, Mary Mercer, Mary Catherine Kuever, Gusti Glayston, Marianne Glayston, Helene Roseth, Lida Wexler, Lucille Wexler, Sally Sears, Betty Plass, Helen Beye, Jane Beye and Jane Houghton.

General hostesses were Mrs. Robert B. Gibson and Mrs. Fred E. Holmes. The dining room hostesses were Mrs. Carl E. Seashore, Mrs. George Stoddard, Mrs. Howard Beye, Mrs. Houghton of Red Oak, Mrs. R. A. Kuever and Mrs. Ernest Horn.

Garden Hostesses

Lower garden hostesses were Mrs. E. D. Plass, Mrs. Clay Harshbarger, and upper garden hostesses were Mrs. J. Van der Zee, Mrs. Frank Peterson, Mrs. Otto Vogel and Mrs. Chester A. Phillips. At the punch table were Mrs. Rolland E. Williams, Mrs. Allen Tester, Mrs. Clarence Updegraf, Mrs. George Horner, Mrs. A. C. Baird and Mrs. LeRoy Mercer. In the recreation room were Mrs. Ivan Fouts of Kansas City and Mrs. Jacob Kulowski of St. Joseph, Mo.

Mrs. Albert wore a going-away frock of grey crepe with a matching, long-sleeved jacket. Her accessories were grey. The couple left last night for a wedding trip to Los Angeles and San Francisco, Cal. They will be at home at 223 Melrose after July 1.

Mrs. Albert attended the University of Vienna and has taken graduate work at the university here. Dr. Albert was graduated from New York university and the Bellevue medical school. He is now interning in University hospital here.

Iowa's Grant Wood Works on Impressions of New Pictures

* * * * * * * * * * * * * *

Wood Paints in Hollywood With Other Artists on Eugene O'Neill's 'The Long Voyage Home'

BY JEAN M. DAVIS
Daily Iowan Campus Editor

Hollywood will have a part claim to Iowa's Grant Wood with the release of his latest painting early in July.

The new picture will be Wood's impressions from the filming of the motion picture, "The Long Voyage Home," by Eugene O'Neill, for which he, along with eight other great American artists, was taken to the movie studios recently.

For nearly two weeks Grant Wood lived and worked in the midst of the movie world; was entertained at Hollywood's most famous homes and was a part of the first major art commission ever given by Hollywood to American art.

Wood returned to Iowa City early this week and is busy at work on his Hollywood commission. From the vast material offered by O'Neill's play, he selected a scene of a group of seven sailors in a London saloon in the midst of "Sweet Adeline."

The Artists

Chosen through Associated American Artists, the group included Wood, Thomas, Hart Benton, Ernest Fiene, James Chapin, Robert Philipp, Raphael Soyer, Luis Quintanilla, Georges Biddle and Georges Schreiber.

The artists spent days visiting and milling around the studio sets, gathering material and taking notes for their picture characterizations.

Based on three of O'Neill's plays, the movie story is an adventurous tale of English seamen in the last world war, which provided a great variety of rough and interesting personalities, according to Iowa's own artist.

"One of my most interesting Hollywood experiences," Wood said yesterday in an interview at his home, "was having those large, crude-appearing sailor-actors, when finished with a rough saloon scene step up to me on the set and discuss American art with intelligence and interest."

Moviemen Unaffected

Wood was enthusiastic about the unaffected attitude of the movie folk he met. Walter Wanger, producer of the movie, and his wife Joan Bennett helped to make his sojourn there a most pleasant experience, Wood said.

Edward G. Robinson, Fredric March and Adolphe Menjou were stars of the movie world whom the Iowa visitor found especially interested in the art project. Robinson, an old friend of Wood, has one of Wood's original paintings in his Hollywood home.

"People in the movie world have always pictured we artists as bushy-haired, Bohemian playboys, and we had a rather distorted idea of Hollywood personages too. This trip cleared up many wrong impressions, I believe, which was most interesting."

Exhibition Opens

An exhibition of works by the visiting artists opened at the Beverly Hills hotel, under the sponsorship of the Academy of Motion Picture Arts and Sciences, while the outstanding American artists were guests of the movie city.

Visitors to the exhibition while Grant Wood was there included Greta Garbo, Annabella, Fredric March and Adolphe Menjou. Many purchases of the American paintings were made by the Hollywood art collectors.

The most exciting sight in the city of "make-believe," according to Grant Wood, was the Walt Disney studios. The artists were taken on a tour of the plant by Disney, himself, and were his guests for lunch.

Time will probably limit a public exhibition of Wood's new picture before it is sent east to be exhibited with other paintings at the New York galleries of Associated American Artists.

Public Appearance Aug. 1

August will be the first time anyone outside of the studios and the artists will have a look at the series of paintings—which is the biggest single commission ever given to a group of American artists by private industry. It marks the first union between motion pictures and painting.

Interesting will be the contrast of techniques and finished works of nine great painters, all out of different backgrounds and with different training—completing paintings from the same basic material and under the same conditions.

Grant Wood Returns from Hollywood

Iowa's own artist, Grant Wood, is back from Hollywood, where he and eight other great American painters co-operated on the first major art commission ever given by Hollywood to American art. Wood's new picture, based on notes taken directly from a movie set, will be completed early next month. An exhibition of the paintings done for the Hollywood project will tour America through museums and universities next fall.

—Daily Iowan Photo, Engraving

PERSONALS

Milo A. Chehak of Cedar Rapids and his son visited in Iowa City Wednesday. Mr. Chehak was graduated from the university in 1919 and is owner of the Security laboratories in Cedar Rapids.

* * *

Albert Chittenden, son of Prof. and Mrs. Edward W. Chittenden, 1101 Kirkwood, will leave Sunday for Urbana, Ill., where he will attend the commencement of the University of Illinois. He will be accompanied by his sister, Margaret, and by Mrs. Chittenden.

* * *

Herbert Smith, son of Dr. and Mrs. Earle Smith, 613 E. Court, has gone to Los Angeles, Cal., to visit his brother-in-law and sister, Dr. and Mrs. J. Franklin Robbins there. He will be gone until the end of June.

* * *

Mrs. Herald Stark, 712 Dearborn, will return today from a visit in LeMars and Keaney, Neb.

* * *

Philip Smith of Des Moines was in Iowa City recently visiting friends.

* * *

Don St. John of Newark, N. J., a graduate of the university school of journalism, was here recently visiting friends. Mr. St. John is now with The Associated Press bureau in Newark.

* * *

Bonnie Barrecks of Mason City, arrived here yesterday for a week's visit with friends.

* * *

Prof. and Mrs. Frank Luther Mott, 225 Sidney, Coralville, were in Ottumwa yesterday to meet their daughter, Mrs. Waldo R. Wedel of Washington.

S. U. I. To Begin Participation In Summer Pilots' Training

C. A. A. Program Will Be Continued; Many Men Needed

Participation by the University of Iowa in the government's summer civilian pilots' training program, with work beginning June 17, was announced yesterday by Dean F. M. Dawson of the college of engineering.

It marks the continuation of the university's part in the nation-wide program sponsored by the Civil Aeronautics Authority. Forty-seven university students completed the course during the past academic year.

Dean Dawson said that applications soon will be received. Preference will be given to persons who have completed one year's work toward a college degree. Because rigid physical examinations eliminate numerous applicants, it is recommended that twice as many applications be received as there are places open.

During a 72-hour ground school course, the embryo pilots will take up such subjects as navigation, history of aviation, meteorology, engines, instruments, use of radio, and use of parachutes.

A minimum of 35 hours of flight training then will be given, using six planes. Instructors in the entire program will be Paul Shaw, in charge of flight training; Elmer Lundquist, ground training; and F. S. Atchison, assistant.

Shower to Be Given Sunday For Newkirk

Pink and blue will be the color scheme for a breakfast shower honoring Mona Newkirk, bride-elect, at 10 a. m. Sunday on the sunporch of Iowa Union. The hostesses will be Mary Wilkinson and Margaret Toomey.

Ten guests will share the courtesy.

The wedding June 17 of Miss Newkirk, daughter of Mr. and Mrs. V. A. Newkirk, 323 E. College, and Ambrose Dreckman, son of H. J. Dreckman, 214½ N. Linn, was announced recently. The ceremony will be at 7:30 a. m. in St. Patrick's church with the Rev. P. J. O'Reilly officiating.

The couple will live in Iowa City after taking a two-week wedding trip.

Marriage Announced

Eleanor Bjorklund Married H. Rienow Two Months Ago

The marriage of Eleanor Bjorklund, daughter of Mrs. Ethel Bjorklund of Oelwein, and Harry William Rienow, son of Dean Robert E. Reinow, 1033 Woodlawn, has been announced. The wedding took place April 7 in the Methodist church in Lancaster, Mo., with the Rev. L. L. Gaither officiating.

Mrs. Rienow is a former student in the university here where she is affiliated with Kappa Alpha Theta sorority. Mr. Rienow was graduated from the university Monday. He is a member of Beta Theta Pi fraternity.

The couple will be at home after July 1 in the McEvoy apartments, 1013 Third avenue S.E. in Cedar Rapids. Mr. Rienow is employed by the Killian company there.

$5.00 MEAL TICKET FOR $4.25

OFFER FOR LIMITED TIME ONLY GET YOURS TODAY

D/L GRILL 10 S. DUBUQUE

"Dine With Doug & Lola"

GRADUATION PROBLEMS?

June is a gift month—graduations, weddings, birthday anniversaries, Father's Day—a magazine subscription offers an ideal solution to any gift problem, each issue brings added pleasure. Attractive and suitable gift cards presented free of charge. Call today.

DIAL 7444 SI ROSENBERG, REPR.

Publishers' Periodicals Co.

Room 4, Schneider Bldg. 114½ E. College St.

FREE DELIVERY PHONE 2191

Mazda Lamp Prices Reduced

1000 HOUR EDISON MAZDAS IN CARTON OF 6 ONLY

40 Watt (1000 Hour), was 15c, now 13c
50 Watt (1000 Hour), was 15c, now 13c
60 Watt (1000 Hour), was 15c, now 13c

78c

15 Watt and 25 Watt (1000 Hour) Lamps Were 15c, Now 10c

IOWA CITY LIGHT & POWER CO.

211 East Washington Street

MAYFLOWER INN

JAKE H. KOBES AND FANNY H. KOBES ANNOUNCE THAT THEY HAVE PURCHASED THE MAYFLOWER INN PROPERTY. THE PROPERTY WILL CONTINUE TO BE OPERATED ON AN EXCLUSIVE CLUB MEMBERSHIP BASIS. MEMBERSHIP CARDS MAY BE OBTAINED BY APPOINTMENT.

PHONE 9935

ALL FIFTH COLUMNISTS WILL BE EXCLUDED FROM MEMBERSHIP

Dodgers Win Fifth Straight; Whip St. Louis Cardinals, 9-5

Whitney Martin's SPORTS TRAIL

- *He Was Great*
- *Same Symptoms*
- *Take It Easy*

BY WHITNEY MARTIN

NEW YORK, June 6 (AP)—Dizzy Dean has gone back to the minors, and his brave attempt to be philosophical about it strikes a pathetic note, particularly his hope that the southwest sun will bring comfort to his ailing arm. The sun for most Texas league games is supplied by the power company at so much a beam, and arc lights never cured anything but darkness.

He Was Great

Sure, he's been an arrogant showoff. Sure, he criticized not wisely but too well. Sure, he got in more jams than a kid in a pantry. But that's Dizzy Dean, and he couldn't be any different. He was great when he had it, and sometimes when he didn't, and even his severest critics will miss him and hope he can come back.

The chances seem to be against it. He takes heart in the comeback of Tex Carleton, but Carleton's trouble was the arm alone, while Dizzy's goes deeper. It's his shoulder, and take it from Al Schacht, when a shoulder goes back on a pitcher he *might* as well start asking his friends how they're fixed for insurance. He'll be changing jobs right quick.

Schacht was a pretty fair pitcher in his day. Now he's more than a pretty fair clown. A sore shoulder eased him off the mound, and this spring he *said* he believed Dizzy was through.

Same Symptoms

"I described his symptoms to him," Schacht said, "using my own as the example. Dizzy agreed that his symptoms were identical to mine, and I know *from experience* you don't get over it. You can fix up an arm, but when the shoulder becomes involved, it's too bad."

Dizzy traces his trouble to the 1937 all-star game in which he suffered a fractured toe which forced him to adopt an unnatural delivery, but the seeds of the ailment probably go farther back than that.

They probably go back to the gala year of 1934, when the great one won 30 games and lost 7 for the Cardinals during the regular season, won two out of three in the world series, then embarked on a barnstorming tour during which, with Dean pride, he bore down to show the crossroad natives just how good he was.

He had good seasons in 1935 and 1936, but there is an old saying among baseball men that there are just so many pitches in an arm.

Take It Easy

"Take it easy there," a coach often will warn an over-ambitious rookie, "you're wasting some of those pitches you might use later."

At any rate, whether it was the overwork of the rosy years or the broken toe which brought on the present difficulty, the fact remains Dizzy Dean today is a far cry from the Dizzy Dean who saw the world as his oyster. It is difficult to picture the pathetically hopeful figure as the same man who just three years ago this week was reinstated by Ford Frick after suspension for alleged derogatory remarks about Frick and Umpire George Barr. That was when Dean won a moral victory by living up to his classic statement: "I ain't gonna sign nuthun'."

Whether Dizzy can win in the Texas league is problematical. It's a fast league, and has turned out some fine ball players, including Dean himself, who was with Houston in 1930 and 1931. Possibly he has enough pitching lore to overcome the missing snap in his arm.

Anyway, he should prove a valuable addition from a gate standpoint. He still has that intangible something called color, and if it isn't as admirable as the subdued color of a Carl Hubbell, at least it has served Dizzy well from a financial standpoint.

Beware the Drum Major

PADUCAH, Ky. (AP)—Mrs. Ella Keeling, 43, hardly thought she was in danger as she stood on a downtown street watching a parade.

But a baton slipped from the grasp of a band's drum major and struck her in the head, sending her to a hospital for treatment of a severe scalp laceration.

OLD FOX - - - - By Jack Sords

Luke Hamlin Takes Fourth Win of Year

Third Inning Spree Brings Brooklyn Winning Margin

ST. LOUIS, June 6 (AP) — The Brooklyn Dodgers built their latest winning streak to five games today with a 9 to 5 victory over the St. Louis Cardinals and closed the gap between Cincinnati's idle league leaders to half a game, taking the lead by three percentage points.

Luke Hamlin was hit hard, including the 15th home run of the season by John Mize and another by Joe Orengo, but the Dodgers jumped out in front with four runs in the third and old "Hot Potato" got credit for his fourth victory even though he didn't go the route.

The Dodgers got their margin by batting around against Fiddler Bill McGee and Ernie White in the third. Dixie Walker opened with a home run and with one out Brooklyn filled the bases on two singles and a walk. Then Dolph Camilli singled two tallies across and went to second on a fumble. An intentional walk filled the bases again and a fly by Leo Durocher brought home the fourth run.

After that the Dodgers scored one run in each of four of the following five innings.

The Cards' first two runs came on a walk and Mize's homer in the third. They got another in the sixth on a double by Orengo and a triple by Mickey Owen, who had a perfect day at bat. In the eighth Joe Medwick singled, went to third when Jim Wasdell let the ball get away and scored on a fly before Orengo came up with his fourth homer of the year.

BROOKLYN	AB	R	H	PO	A	E
Walker, cf	4	3	2	5	0	0
Wasdell, rf	4	0	0	0	0	1
Vosmik, lf	5	1	1	2	0	0
Phelps, c	5	1	2	6	0	0
Lavagetto, 3b	2	3	0	1	2	0
Camilli, 1b	4	1	3	9	0	0
Coscarart, 2b	3	0	1	3	3	0
Durocher, ss	3	0	1	1	0	0
Hamlin, p	4	0	0	0	1	0
Kimball, p	0	0	0	0	0	0
TOTALS	34	9	10	27	6	1

ST. LOUIS	AB	R	H	PO	A	E
T. Moore, cf	5	0	1	4	1	0
S. Martin, 2b	5	0	0	2	3	0
Slaughter, rf	3	1	0	3	0	1
Medwick, lf	4	1	1	3	0	1
Mize, 1b	4	1	1	10	1	0
Orengo, 3b	4	2	2	2	1	0
Marion, ss	3	0	1	0	0	1
J. Martin, zz	1	0	0	0	0	0
Lake, ss	0	0	0	1	1	0
Owen, c	3	0	3	1	3	0
McGee, p	1	0	0	0	0	0
White, p	1	0	0	1	1	0
Hopp, z	1	0	0	0	0	0
Russell, p	0	0	0	0	0	0
Padgett, zzz	1	0	0	0	0	0
Shoun, p	0	0	0	0	0	0
TOTALS	36	5	9	27	11	3

z—Batted for White in sixth.
zz—Batted for Marion in eighth.
zzz—Batted for Russell in eighth.

Brooklyn 004 111 101—9
St. Louis 002 001 020—5

Runs batted in—Walker, Camilli 2, Durocher 3, Mize 3; Vosmik, Owen, Orengo, Coscarart. Two base hits—Durocher, Phelps, Orengo. Three base hits—Walker, Owen. Home runs—Walker, Mize, Orengo. Sacrifice—Wasdell. Left on bases—Brooklyn 7; St. Louis 8. Bases on balls—Off McGee 4, off White 3, off Shoun 1, off Hamlin 2, off Kimball 2. Struck out—By McGee 1, by Hamlin 4. Hits—Off McGee 4 in 2 1/3 innings; off White 3 in 3 2/3; off Russell 1 in 2; off Shoun 2 in 1; off Hamlin 9 in 7 1/3; off Kimball 0 in 1 2/3. Passed ball—Owen. Winning pitcher—Hamlin. Losing pitcher—McGee.

Umpires—Magerkurth, Stewart and Barr.

Time—2:27.

Attendance—1,802.

Junior Odd Fellows Smash Down Royal Cafe, 16 to 2

MAJOR LEAGUE STANDINGS

AMERICAN LEAGUE

	W.	L.	Pct.	G. B.
Boston	25	14	.641	
Cleveland	27	17	.614	½
Detroit	23	18	.561	3
New York	22	20	.524	4½
Chicago	20	24	.455	7½
Washington	19	26	.422	9
Philadelphia	17	24	.415	9
St. Louis	16	26	.381	10½

Yesterday's Results

Chicago 4; New York 3
Philadelphia 7; Detroit 4
Boston 3; St. Louis 1
Cleveland 5; Washington 4

NATIONAL LEAGUE

	W.	L.	Pct.	G. B.
Brooklyn	26	11	.703	
Cincinnati	28	12	.700	½
New York	22	13	.629	3½
Chicago	22	22	.500	8
Philadelphia	14	22	.389	12
St. Louis	14	24	.368	13
Boston	12	23	.343	13½
Pittsburgh	12	23	.343	13½

Yesterday's Results

Pittsburgh 7; Boston 6
Chicago 11; Philadelphia 5
Brooklyn 9; St. Louis 5
Only games scheduled

NEW YORK (AP) — Probable pitchers in the majors today:

American League

Cleveland at New York — Feller (8-2) vs. Breuer (5-2).

Detroit at Boston—Newhouser (2-3) vs. Butland (1-1).

Chicago at Washington—Knott (2-3) vs. Leonard (6-4).

St. Louis at Philadelphia—Kennedy (3-5) vs. Potter (2-4).

National League

Brooklyn at Cincinnati—Pressnell (2-2) vs. Walters (9-0).

New York at St. Louis—Schumacher (1-5) vs. Warneke (2-5) or Bowman (1-3).

Philadelphia at Pittsburgh — Higbe (4-4) vs. Brown (3-4).

Boston at Chicago — Errickson (3-4) vs. Passeau (2-6).

Prasse Signs

Ex-Hawkeye Takes Card Contract

Erwin Prasse, second-baseman on Iowa baseball teams for the past three years, has signed a contract with the St. Louis Cardinals, it was learned yesterday. Prasse will probably be sent to a minor league club.

The ex-Hawkeye, leading hitter on the Iowa diamond team this spring, was recently given his ninth major "I" letter, tying the record of Aubrey Devine, who won nine Iowa awards in the early '20's. Besides his work on the baseball team, Prasse was 1939 Iowa football captain, was all-Big Ten end for two years and was a regular guard on the basketball team.

The Cardinal contract will probably keep Prasse from playing professional football with the Detroit Lions, who drew him in the annual draft of college players.

Joe McGinnis Hurls Five-Hit Ball; Mates Pound Out Twelve

Junior Odd Fellows established themselves as one of the powerhouses of the senior city league yesterday evening by smashing down Royal Cafe, 16 to 2, on the university intramural diamond.

Behind the five-hit pitching of Joe McGinnis, the lodge team built up an eight run advantage in the first inning to cinch the tilt, but kept pouring it on in succeeding innings to amass the final total.

Royal Cafe scored in the first and last innings, but with DeWayne Justice collecting two of its blows, was unable to bunch enough of its chances to score consistently.

Royal Cafe	AB	R	H
Heacock, c	2	1	0
L. Rassi, cf-3b	2	0	0
Miller, ss	3	0	0
D. Justice, 1b	3	1	2
Towell, sf	3	0	1
Fisher, 2b	3	0	1
Crossett, lf	2	0	0
Williams, rf	2	0	0
Schuppert, p	1	0	0
Sullivan, cf-p	1	0	0
C. Justice, rf	1	0	0
B. Rassi, 3b	2	0	1
Total	25	2	5

Jr. Odd Fellows	AB	R	H
Paukert, rf	4	1	1
J. Lemmons, c	4	3	3
McGinnis, p	4	3	2
Crumley, 1b	4	1	1
Boysen, sf	5	2	2
Thomas, 3b	3	2	1
E. Lemmons, 2b	4	1	0
Jenkins, cf	3	2	2
Brown, lf	5	0	0
Rogers, ss	2	1	0
Totals	38	16	12

Jr. Odd Fellows .... 800 320 3—16
Royal Cafe .... 100 000 1— 2

Boudreau, Mack Help Indians Whip Nats, 5-4

WASHINGTON, June 6 (AP)—Lou Boudreau and Ray Mack, the Cleveland Indians' sensational keystone combination, today put on a hitting act to beat the Washington Senators 5 to 4 in 11 innings.

Mack tied it up for the Indians in the 8th when he belted a homer into the left field bleachers with Beau Bell on base, and Boudreau won the game when he singled Frank Pytlak home in the 11th. Pytlak had tripled with none out.

CLEVELAND	AB	R	H	PO	A	E
Boudreau, ss	5	0	1	3	3	0
Chapman, cf	6	1	1	3	0	0
Keltner, 3b	5	0	1	3	3	2
Trosky, 1b	5	0	2	9	4	0
Heath, lf	5	0	0	2	0	0
Bell, rf	4	2	4	1	1	0
Mack, 2b	5	1	2	5	4	0
Pytlak, c	5	1	1	7	1	0
Allen, p	3	0	1	0	2	0
Harder, p	1	0	0	0	1	0
Hale, x	1	0	0	0	0	0
Milnar, p	0	0	0	0	0	0
TOTALS	45	5	13	33	19	2

x—Batted for Harder in 11th.

WASHINGTON	AB	R	H	PO	A	E
Case, rf	5	0	0	3	0	0
Lewis, 3b	4	1	2	2	1	0
Welaj, cf	5	1	2	5	0	0
Walker, lf	4	0	1	1	0	0
Bonura, 1b	5	0	0	6	0	1
Early, c	3	1	2	11	1	0
Bloodworth, 2b	3	0	0	1	2	0
Pofahl, ss	4	1	1	4	5	0
Hudson, p	3	0	2	0	1	0
TOTALS	36	4	10	33	10	1

Cleveland 100 100 020 01—5
Washington 200 000 200 00—4

Runs batted in—Trosky, Walker, Bonura, Pytlak, Pofahl, Case, Mack 2, Boudreau. Two base hits—Bell, Pofahl, Trosky. Three base hits—Pytlak. Home runs—Mack. Stolen bases—Walker. Sacrifices—Hudson, Bloodworth 2. Double plays—Pofahl, Bloodworth and Bonura; Keltner, Mack and Trosky; Pofahl and Bonura; Boudreau, Mack and Trosky. Left on bases—Cleveland 9; Washington 6. Bases on balls—Off Harder 4; off Hudson 2. Struck out—By Allen 4, by Hudson 9. By Harder 1. Hits—Off Allen 9 in 7 innings; (none out in 8th.) Off Harder 0 in 3 innings; off Milnar 1 in 1 inning. Hit by pitcher—By Allen (Early). Winning pitcher—Harder.

Umpires—Moriarty, Hubbard and Rue.

Time—2:39.

Attendance—7,500.

'Buddy' Baer Stops Campolo

NEW YORK, June 6 (AP)—Buddy Baer dropped a fast-exploding bomb in Madison Square Garden's ring tonight and it blew Valentin Campolo to sleep in less than two minutes, thereby bouncing Max's kid brother up quite a few notches in the heavyweight ranks. Buddy weighed 246, his Arengtine rival 225.

Gregory Sues For Divorce

LOS ANGELES, June 6 (AP)—Bob Gregory, English wrestler, sued today for a divorce from Valerie Brooke Gregory, daughter of the white rajah of Sarawak.

Daily Iowan

•SPORTS•

Pressbox Pickups

By OSCAR HARGRAVE

Iowa's loss of the Big Ten baseball title in 1940 wasn't the only upset—there was a general shake-up throughout the department leadership of the Western conference race.

It's old history that Northwestern and Illinois tied for the title with nine victories against three defeats and that Iowa came in a close third with eight and three. Otherwise, yesterday's release from the conference service bureau lists a number of interesting facts.

Revelation number one is on batting. Stan Klores' Northwestern club, co-titleholder, won batting honors with an average of .271, taking over Wisconsin's 1939 title. The Badger average of last season was an impressive .285.

Proving that the Hawkeyes of 1940 made up a good all-round club, Otto Vogel's Iowa team shared the team fielding title with Michigan at .952. The Hawkeyes also took most of the pitching honors. Hal Haub is listed as the leading hurler in the league with six wins against two defeats. John Pacotti of Illinois and Fred Rosch of Northwestern each won five while losing one. Wendell Hill, Iowa sophomore, led hurlers in the percentage column with one win and no losses.

In batting, Jim George's hitting honors went to Bob Smith of Wisconsin, who clouted for an average of .441, while Walter Evers of Illinois paced the extra base clouters with a total of 18 hits for 37 bases, leading in triples, homers, runs batted in and runs scored. Four Hawkeyes, George, Bob Cook, Erwin Prasse and Bill Welp, are among the leading 14 hitters listed. Cook was fourth with .393, George ninth with .355, Prasse 11th with .349 and Welp 14th with .342.

In winning 20 games, both conference and non-conference, the Iowa team beat 11 different opponents from seven states. The Hawkeyes swept two-game series with six of the foes, beat one team three times and had four games cancelled because of bad weather.

And Erwin Prasse, despite claims to the contrary, is the first Iowa athlete since Aubrey Devine to win nine major letters. Dutch Schmidt, an all-round athlete several years back, who won five major and three minor awards in four sports, however, holds a different distinction. He was the first Iowan since Clyde Williams of more than 40 years years ago to win letters in four sports. Floyd DeHeer won seven major and a minor letter.

A message from Nile Kinnick, recalling the schoolboy days when he caught for Bob Feller, will be read at the Iowa dinner in New York City honoring the Cleveland ace Friday.

And Iowa will open three of the next five conference football campaigns on opponents' gridirons. Home games are both with Wisconsin, in 1940 and 1943. Michigan, in 1941 and 1943, is a two-time opener, while Ohio State will help Iowa open at Columbus in 1944.

Jimmy Foxx' Homer Gives Bosox 3-1 Win

Sam Snead Comes Back

* * * * * * * * *

'Slammin' Sam' Erases Last Year's Failure With 67 in National Open

BY GAYLE TALBOT

CANTERBURY Golf Course, Cleveland, June 6 (AP)—Sam Snead, the heart-broken boy of a year ago, came back today to shoot a dazzling 67 in the opening round of the national open golf championship.

Sam's score, five under par and the lowest first round ever shot in the long history of the open, was the final answer to those who wondered whether the lanky mountaineer would come back from the disaster that struck him last year on the outskirts of Philadelphia when he blew the championship with an incredible eight on the 72nd hole.

Sam shot one of the greatest golf rounds of his career today. He fully justified the faith of the bookmakers around the lawn, who had made him a joint favorite with Ben Hogan at odds of 6 to 1 to win this tournament. With three rounds yet to be played tomorrow and Saturday, Snead already had the big field wondering how, and if, he could be stopped.

In clipping five strokes from Canterbury's par, Snead had the benefit of a calm, hot day, and the balls rolled a mile. He missed only two shots, and each time he made brilliant recoveries. He stroked his way around the long, tortuous course in 13 pars and five birdies. It was sheer artistry, a record for the course.

Tonight Slammin' Sam was two full strokes ahead of all pursuers. Bracketed at 69 were Horton Smith, Ed Oliver and Sam Parks, three well-known stars. Parks won the championship in 1935 at Oakmont, the year they said it was an "accident." His score of 34-35 today came as a jolt.

Three more were tied at 70—Hogan, Vic Ghezzi and Al Huske, of DeKalb, Ill. Hogan, who has won the most money of any of them the past winter, played with a cold and was running a temperature. Ghezzi's was a remarkable round. He scored an eagle three on the 13th and finished with a terrible six on the 18th.

Lefty Grove Wins No. 3

Winning Wallop In Final Inning Ends Hurler's Duel

BOSTON, June 6 (AP)—Capt. Jimmy Foxx' 14th homer of the season, made with two out, two mates on and two strikes against him in the ninth inning, enabled the veteran Lefty Bob Grove to gain his third 1940 victory for the Red Sox today, a 3-1 decision over the St. Louis Browns.

It was the first time the venerable southpaw had gone the full distance since he opened the Red Sox' season with a two-hit performance against the Washington Senators.

While hurling the American league leaders to their first victory in three starts against the last - place Browns, Grove gave six hits, two passes and had six strikeouts. One of the St. Louis hits, however, was a seventh inning homer by Chet Laabs, with the result that Grove was behind when he made way for the pinch-hitting Jim Bagby Jr., when the Red Sox went to bat in the ninth.

After Bagby was retired, Dom DiMaggio, who spelled ailing Lou Finney, the league's leading slugger, in right field, opened the Boston attack against Emil Bildilli, the Browns' rookie southpaw, by lashing out a two-bagger. DiMaggio made third when Doc Cramer flied out. After Ted Williams was passed, Foxx poled a drive into the left field screen to boost his runs driven in total to 48.

Bildilli gave the Red Sox eight other hits but kept them well scattered in all but the second inning, when Gene Desautels hit into a double play with the bases loaded.

ST. LOUIS	AB	R	H	PO	A	E
Lary, ss	4	0	0	3	4	0
Cullenbine, lf	3	0	2	2	0	0
McQuinn, 1b	3	0	0	6	1	0
Hoag, rf	4	0	0	2	0	0
Laabs, cf	3	1	1	2	0	0
Clift, 3b	4	0	2	2	1	0
Berardino, 2b	3	0	0	4	2	0
Swift, c	3	0	0	4	1	0
Bildilli, p	3	0	1	1	4	0
TOTALS	30	1	6	x26	13	0

x—Two out when winning run scored.

BOSTON	AB	R	H	PO	A	E
DiMaggio, rf	4	1	1	3	0	0
Cramer, cf	5	0	2	4	0	0
Williams, lf	4	1	0	0	0	0
Foxx, 1b	2	1	2	9	0	0
Cronin, ss	4	0	1	4	6	0
Owen, 3b	3	0	0	0	1	0
Carey, 2b	4	0	3	1	2	0
Desautels, c	4	0	1	6	1	0
Grove, p	3	0	0	0	2	0
Bagby, z	1	0	0	0	0	0
TOTALS	34	3	10	27	12	0

z—Batted for Grove in 9th.

St. Louis 000 000 100—1
Boston 000 000 003—3

Runs batted in—Laabs, Foxx 3. Two base hit—DiMaggio. Three base hit—Clift. Home runs—Laabs, Foxx. Sacrifice—McQuinn. Double plays—Lary, Berardino and McQuinn; Carey, Cramer and Foxx 2. Left on bases—St. Louis 5; Boston 11. Bases on balls—Off Bildilli 6; off Grove 2. Struck out—By Bildilli 4; by Grove 6.

Schedule of 20 Contests Set For 1940-41 Iowa Cage Team

12 Games Make Up Home Schedule; New Foes Listed

Scheduling of eight non-conference games, six of them at home, has completed the University of Iowa's 1940-41 basketball schedule of 20 games, Coach Rollie Williams announced Thursday.

The Hawkeyes will open their season Dec. 7 against Monmouth at Iowa City and will play seven warm-up games before launching the conference schedule Jan. 11 at Wisconsin. Iowa's 12 home games set a new high for cage contests at Iowa City.

Three Indiana Foes

Indiana teams will furnish the competition in three games. They are Wabash, Ball State Teachers of Muncie, and DePauw, all of which will send their teams to Iowa City. Ball State never has been met by Iowa in basketball, while Wabash has not been scheduled for years.

Non-conference road games just before Christmas are with Detroit, a new opponent for Iowa; and Michigan State. Millikin college of Illinois will play at Iowa City in the between-semesters game.

Iowa's conference schedule, previously announced, sends the Hawks into 12 games, with every other team to be played at least once.

Schedule Listed

This is the complete 1940-41 schedule:

Dec. 7—Monmouth at Iowa City
Dec. 13—Wabash at Iowa City
Dec. 16—Ball State Teachers at Iowa City
Dec. 21—Detroit at Detroit
Dec. 23—Michigan State at E. Lansing
Jan. 3—DePauw at Iowa City
Jan. 6—North Dakota at Iowa City
Jan. 11—Wisconsin at Madison
Jan 13—Minnesota at Minneapolis
Jan. 20—Northwestern at Iowa City
Feb. 1—Millikin at Iowa City
Feb. 3—Chicago at Iowa City
Feb. 8—Ohio State at Columbus
Feb. 10—Indiana at Bloomington
Feb. 15—Michigan at Iowa City
Feb. 17—Illinois at Champaign
Feb. 22—Indiana at Iowa City
Feb. 24—Purdue at Iowa City
Mar. 1—Northwestern at Evanston
Mar. 3—Minnesota at Iowa City.

Pirates Splurge In Third Frame To Nip Bees

PITTSBURGH, June 6 (AP) — The struggling Pittsburgh Pirates, aided by thumping triples off the bats of Rookies Bob Elliott and Frankie Gustine, tallied six runs in a third inning rally today to overcome the hapless Bees, 7-6.

BOSTON	AB	R	H	PO	A	E
Sisti, 2b	5	0	1	2	3	0
Hassett, 1b	5	1	2	11	2	0
Moore, rf	2	0	0	2	0	0
Masi, cf	3	0	1	0	1	0
West, cf-rf	5	1	2	1	0	0
Wietelman, x	0	0	0	0	0	0
Ross, lf	5	1	3	1	0	0
Cuccinello, 3b	4	1	1	2	2	0
Lopez, c	2	1	1	0	0	0
Cooney, cf	2	0	0	2	0	0
Miller, ss	4	1	1	2	4	0
Posedel, p	1	0	1	1	0	0
Sullivan, p	3	0	2	0	2	0
TOTALS	41	6	15	24	14	0

x—Ran for West in 9th.

PITTSBURGH	AB	R	H	PO	A	E
Handley, 3b	4	1	1	2	1	1
Elliott, cf	4	1	1	2	0	0
P. Waner, rf	3	0	0	2	0	0
Vaughan, ss	4	2	2	2	4	0
Fletcher, 1b	2	1	1	13	0	0
VanRobays, lf	4	0	0	1	0	0
Gustine, 2b	3	1	2	1	5	0
Davis, c	3	0	2	4	3	0
Klinger, p	0	0	0	0	0	0
Sewell, p	3	1	1	0	3	0
TOTALS	30	7	10	27	16	1

Boston 050 000 100—6
Pittsburgh 016 000 00x—7

Runs batted in—Cuccinello 2, Lopez, Posedel 2, VanRobays, Elliott 2, Vaughan, Gustine 2, Davis, Ross. Two base hits—Cuccinello, Posedel. Three base hits—Elliott, Gustine. Double plays—Gustine, Vaughan and Fletcher; Miller, Sisti and Hassett; Cucinnello and Hassett; Hassett and Miller. Left on bases—Boston 8, Pittsburgh 3. Bases on balls—Off Sullivan 3. Struck out—By Klinger 1, by Sewell 4. Hits—Off Klinger 5 in 1 inning; off Sewell 10 in 8; off Posedel 6 in 2; off Sullivan 4 in 6. Hit by pitcher—By Sullivan (Fletcher). Winning pitcher—Sewell. Losing pitcher—Sullivan.

Athletics Nick Tigers, 7-4

PHILADELPHIA, Pa., June 6 (AP) — A three-run rally in the eighth inning broke up a tie and gave the Athletics a 7-4 victory over the Detroit Tigers today.

DETROIT	AB	R	H	PO	A	E
Bartell, ss	5	1	1	0	4	0
Averill, cf	3	1	0	5	0	0
Gehringer, 2b	4	0	2	3	2	0
Greenberg, lf	3	0	0	0	1	0
York, 1b	3	1	1	8	0	0
Campbell, rf	4	0	1	2	0	0
Higgins, 3b	3	0	1	1	0	0
Sullivan, c	3	0	0	4	1	1
Tebbetts, xx	1	0	0	0	0	0
Newsom, p	2	0	0	1	1	0
Nelson, x	1	1	1	0	0	0
Benton, p	0	0	0	0	1	0
Kress, xx	1	0	1	0	0	0
TOTALS	33	4	8	24	10	1

x—Batted for Newsom in 8th.
xx—Batted for Sullivan in 9th.
xxx—Batted for Benton in 9th.

PHILADELPHIA	AB	R	H	PO	A	E
McCoy, 2b	4	1	1	1	2	0
Moses, rf	4	1	2	3	0	0
Johnson, lf	3	1	1	1	0	0
Hayes, c	3	0	0	5	1	0
Siebert, 1b	3	0	1	8	3	0
Chapman, cf	4	1	1	2	0	0
Brancato, 3b	4	1	2	2	3	0
Lillard, ss	3	1	2	2	2	0
Ross, p	3	1	1	3	0	0
Dean, p	0	0	0	0	0	0
TOTALS	31	7	11	27	11	0

Runs batted in—Gehringer 2, Lillard 2, Ross 2, York, Greenberg, Johnson, Siebert. Two base hits—Brancato, Lillard, Higgins, Chapman, Gehringer, Kress. Three base hits—Moses. Home runs—Ross, York. Stolen bases—Bartell, Hayes. Sacrifice—Hayes. Double plays—Sullivan and Gehringer; Newsom and York; Bartell, Gehringer and York; McCoy, Lillard and Siebert. Left on bases—Detroit 6; Philadelphia 3. Base on balls—Off Newsom 2, off Ross 2, off Dean 2 Struck out—By Ross 4, by Newsom 2, by Benton 1. Hits—Off Newsom 8 in 7 innings; off Benton 3 in 1; off Ross 5 in 7 1/3; Dean 3 in 1 2/3. Winning pitcher—Dean. Losing pitcher—Benton.

Umpires—Basil, Rommel and Pipgras.

Time of game—2:05.

Attendance 7,000 (estimated).

Chisox Down Yankees, 4-3

NEW YORK, June 6 (AP)—The Chicago White Sox came from behind twice today to take the deciding game of their series with the world champion Yankees 4 to 3.

CHICAGO	AB	R	H	PO	A	E
Kennedy, 3b	4	0	1	2	1	0
Kuhel, 1b	3	1	0	6	0	0
Kreevich, cf	4	0	2	1	0	0
Wright, rf	4	0	1	2	0	0
Appling, ss	3	0	0	4	0	0
Rosenthal, lf	2	0	0	2	0	0
McNair, 2b	4	1	1	3	4	0
Tresh, c	2	1	0	7	0	0
Rigney, p	1	0	0	0	2	0
Silvestri, x	1	1	1	0	0	0
Appleton, p	0	0	0	0	0	0
TOTALS	28	4	6	27	7	0

x—Batted for Rigney in 9th.

NEW YORK	AB	R	H	PO	A	E
Crosetti, ss	5	0	1	2	4	0
Rolfe, 3b	4	1	0	0	3	0
Keller, rf	4	1	2	2	0	0
DiMaggio, cf	4	0	2	0	0	0
Dickey, c	4	0	0	4	2	0
Selkirk, lf	4	0	2	2	0	0
Gordon, 2b	4	1	1	1	7	0
Dahlgren, 1b	3	0	1	16	0	1
Chandler, p	3	0	0	0	1	0
Murphy, p	0	0	0	0	0	0
Henrich, z	1	0	0	0	0	0
TOTALS	36	3	9	27	17	1

z—Batted for Murphy in 9th.

Chicago 000 002 002—4
New York 010 000 020—3

Runs batted in—Chandler, Dickey, Selkirk, Kreevich, Wright. Sacrifices—Rigney, Appling. Double plays—Gordon, Crosetti and Dahlgren; McNair and Kuhel; Rolfe, Gordon and Dahlgren. Left on bases—New York 7; Chicago 3. Bases on balls—Off Rigney 1; off Chandler 2; off Murphy 1. Struck out—By Chandler 4; by Rigney 6. Hits—Off Chandler 4 in 8 1/3 innings; off Murphy 2 in 2/3 innings; off Rigney 9 in 8 innings; off Appleton 0 in 1. Hit by pitcher—By Chandler (Tresh). Winning pitcher—Rigney. Losing pitcher—Chandler.

Cubs Trounce Phillies, 11-5

CHICAGO, June 6 (AP) — Bill Nicholson homered twice and Phil Cavarretta hit three consecutive doubles today as Chicago's Cubs went on their 1940 biggest batting spree—17 hits for 31 bases — to trounce the Philadelphia Phillies 11 to 5 and sweep the three-game series.

PHILADELPHIA	AB	R	H	PO	A	E
Martin, cf	5	2	2	4	0	0
Mahan, 1b	5	0	1	10	0	0
Mazzera, lf	4	2	2	0	0	0
Klein, rf	4	0	2	2	0	0
May, 3b	3	0	1	2	4	0
Warren, c	3	1	1	2	1	0
Bragan, ss	3	0	1	1	2	0
Schulte, 2b	2	0	0	3	3	0
Mueller, 2b	1	0	0	0	1	0
Pearson, p	2	0	0	0	0	0
Blanton, p	1	0	0	0	0	0
Smoll, p	0	0	0	0	1	0
TOTALS	33	5	10	24	12	0

CHICAGO	AB	R	H	PO	A	E
Hack, 3b	5	2	2	1	5	0
Cavarretta, 1b	4	3	3	10	0	0
Gleeson, cf	4	2	2	2	0	0
Nicholson, rf	5	2	3	3	0	0
Herman, 2b	5	1	2	4	3	0
Dallessandro, lf	5	0	4	2	0	0
Collins, c	4	0	0	2	2	0
Mattick, ss	4	0	0	3	2	0
Lee, p	3	1	1	0	0	0
Mooty, p	1	0	0	0	0	0
TOTALS	40	11	17	27	12	0

Philadelphia 002 001 200— 5
Chicago 102 031 13x—11

Runs batted in—Mazzera, May 2, Warren 2, Cavarretta 2, Gleeson 2, Nicholson 4, Herman, Dallessandro, Collins. Two base hits—Martin, Mahan, Klein, Hack, Cavarretta 3, Dallessandro, Lee. Three base hit—Hack. Home runs—Warren, Nicholson 2. Stolen bases—Cavarretta, Dallessandro. Double plays—Herman and Cavarretta; Hack, Herman and Cavarretta; Herman, Mattick and Cavarretta. Left on bases—Philadelphia 9; Chicago 9. Bases on balls—Off Pearson 4; off Lee 7; off Mooty 1. Struck out—By Pearson 2; by Lee 2; by Mooty 1. Hits—Off Pearson 8 in 4 2/3 innings; off Blanton 7 in 2 1/3 (none out in 8th); winning pitcher—Lee. Losing pitcher —Pearson.

Marriages--

(Continued From Page 3)

Grinnell college in 1933 and took graduate work at Columbia university teachers' college, New York. She taught music at Albion three years and for the past four years has been music instructor in the Tama public schools. She was elected to Cap and Gown and Phi Beta Kappa while attending Grinnell college.

Mr. Blair graduated from Grinnell college in 1932 and did graduate work at the university here, Drake university and Northwestern university law school where he received a J.D. degree in 1939. He is associated with the patent law firm of Bair and Freeman of Chicago.

Bahnsen-Westphal

June 9 will be the date for the marriage of Carmen Bahnsen, daughter of Mr. and Mrs. Justus Bahnsen of Wyoming, and Vern Westphal, son of Mrs. Lena Westphal of Wyoming, at the Lutheran church in Maquoketa.

Miss Bahnsen graduated from the Wyoming high school in 1933 and attended the university here two years. She is now employed as branch cashier and bookkeeper by the L. C. Smith and Corona Typewriter company in Davenport.

Mr. Westphal graduated from the Wyoming schools in 1931 and is now proprietor of the Westphal grocery in Maquoketa.

Watson-Rice

Mrs. Roy E. Watson of Evanston, Ill., has announced the approaching marriage of her daughter, Adele Watson of Tama, and Raymond H. Rice of Tama, son of John Rice of Fairfield. The ceremony will take place early in June.

Miss Watson is a graduate of Drake university and taught in the schools at Winterset for two years and in the Tama junior high school for two years.

Mr. Rice is a graduate of Parsons college at Fairfield and took graduate work at the university here and at Northwestern university. He taught at Beech a year and has been an instructor in the Tama junior high school for the past two years.

The couple will live in Beaver Dam, Wis., where Mr. Rice will be a chemistry instructor in high school.

Moser-Eichacker

Mr. and Mrs. John Moser of Amana, have announced the approaching marriage of their daughter, Helen Christine Moser, and Henry O. Eichacker of Homestead. The couple will live in Amana. Mr. Eichacker received his B.S.C. degree from the university here Monday.

Pflug-Wyllie

Clara Pflug, daughter of Mrs. Ernest J. Pflug of Keokuk, and Harold A. Wyllie, son of Mrs. A. M. Wyllie, of Chicago, were married at 9 a.m. June 1 in the St. Paul Evangelical church at Keokuk. The couple will be at home after June 15 at 715 North Tenth street.

Mrs. Wyllie is a graduate of the Keokuk high school and is employed in the insurance office of A. C. Ferguson. Mr. Wyllie is a graduate of the Keokuk high school and of the university here and is district agent of the Northwestern Mutual Life Insurance company, Keokuk.

Smith-Patterson

Ellene Smith, daughter of Mr. and Mrs. E. C. Smith of Mt. Pleasant, and Eugene Patterson, son of Mr. and Mrs. Alfred Patterson of Hiawatha, Kan., were married at 2 p.m., June 2, in the First Methodist church at Mt. Pleasant. The couple will live in Ft. Madison, where Mr. Patterson will teach and coach next year.

Mrs. Patterson graduated from the university here in 1939 and for the past year has taught in the high school at Lamont. Mr. Patterson graduated from Iowa Wesleyan in 1936 and has taught in Danville and Ft. Madison.

Johnson-Sterner

Delores Johnson, daughter of Mrs. Ruth Johnson of Iowa City, formerly of Logan, and Everett Sterner, son of Mr. and Mrs. Bennis Sterner of Batavia, were married in the First Presbyterian church at Logan, May 26. The couple will live in Iowa City.

Mrs. Sterner is a graduate of the Logan high school and will graduate from the university here in January. Mr. Sterner will graduate from the university college of law next year.

Lohr-Nelson

Leola Lohr, daughter of Mr. and Mrs. A. D. Lohr of Belle Plaine, and Stanley H. Nelson of Kewanee, Ill., were married June 2 in the Lohr home. They will live in Cambridge, Ill.

Mrs. Nelson is a graduate of the Belle Plaine high school and the Mason City business college. She also attended the university here and for the past eight months has been employed in the Soils Conservation service in Kewanee.

Mr. Nelson will become manager of the Kroger store at Cambridge, Ill.

Rooney-Lister

Arlene Rooney of Chicago, daughter of Mr. and Mrs. W. H. Rooney, and Eugene Lister, Storm Lake, son of Mr. and Mrs. J. W. Lister, were married at 11 a.m., May 25, in the parsonage of St. Patrick's Catholic church in Sheldon. The couple have been at home at Storm Lake since June 3.

Mrs. Lister is a graduate of Sheldon high school and was employed by the Sheldon Bell Telephone company for seven years. For the past three years she has been employed by the Illinois Telephone company in Chicago.

Mr. Lister is a graduate of the Sheldon high school and the university here. He is employed with the Iowa Public Service company in Storm Lake.

Shipley-Booth

The announcement has been made of the marriage of Juanita Shipley and Kenneth Booth, both of Savanna, Ill., on Nov. 23, 1939, in the Presbyterian church parsonage in Muscatine.

Mrs. Booth graduated from the Savanna high school in 1925. She attended the university here and graduated from the Northern Illinois State Teachers college in DeKalb in 1930. She taught in the Washington school for two years and in the Lincoln school in Savanna for five years.

Mr. Booth graduated from the Savanna high school in 1924 and is employed as a trainman on the Dubuque-Illinois first district Milwaukee railroad. They will live in Savanna.

Benson-Turner

The Little Brown church in the Vale at Nashua was the scene of the marriage of Clara Benson, daughter of Mr. and Mrs. G. A. Benson of Alta, and Hubert W. Turner, son of Mr. and Mrs. Harry Turner of Washington, Ia., on May 29. The couple will live in Powell, Wyo.

Mrs. Turner is a graduate of the Alta high school and of Buena Vista college. She received an M. A. degree from the university here in 1938. She has been employed at the Iowa State Employment Service at Spencer for the past 15 months.

Mr. Turner graduated from Washington high school and the junior college in Washington, Ia. He attended Coe college at Cedar Rapids, and taught in the public schools at Keystone, S. D., after receiving his degree in history at the university here in 1938. For the past year he has been social science instructor of the Powell, Wyo., school where he will return next year.

Thom-Tidball

Velma Thom of Independence, daughter of Mr. and Mrs. Leonard Thom of Winthrop, and Wellar Tidball, son of Dr. and Mrs. C. W. Tidball of Independence, were married at 3 p.m., May 26, in the Methodist church in Independence.

Mrs. Tidball is a graduate of Winthrop high school and has lived in Independence for the past three years. Mr. Tidball graduated from the Independence high school and attended the junior college in Independence. He is a student in the university college of medicine and is affiliated with Phi Rho Sigma fraternity.

The couple will spend the summer in Independence and make their home in Iowa City next fall, while Mr. Tidball completes his studies.

Daily Iowan Want Ads

★ ★ ★

ROOMS FOR RENT

FURNISHED HOUSEKEEPING ROOMS. Campus 2 blocks. Dial 6674.

SINGLE OR DOUBLE ROOM. Men. International House. 19 Evans.

FOR RENT—Large double rooms, one single. Near campus. Dial 5129.

LARGE DOUBLE ROOM well furnished. Girls. Dial 5501.

SINGLE OR DOUBLE ROOMS. Graduate students preferred. Dial 2082.

VERY DESIRABLE ROOM. Large, cool. Quiet neighborhood. Dial 6434.

DOUBLE ROOM—Residential district. Private bath, shower garage. Dial 2406.

ROOMS for university women. 230 N. Linn. Dial 6446.

FOR RENT—Double room, men. 218 N. Dubuque. Dial 7620.

FOR RENT—Choice clean, cool front studio room with adjoining dressing room. Graduate or professional woman. Entertainment privileges in own room. Shady street 4 blocks from campus. Cross ventilation. Lounge chairs. Inner-spring mattress. 311 Fairchild. Dial 7527.

DOUBLE ROOM for women with or without private bath. Cool brick house. Laundry privileges. 230 N. Clinton.

DOUBLE AND SINGLE ROOMS for men. Furnished apartment for couple. 311 S. Clinton. Dial 3893.

DOUBLE ROOM for men or 1 room apartment. 306 S. Capitol. Dial 2705.

COOL ROOMS for women. Innerspring mattresses. 12 W. Court. Dial 6311.

ONE DOUBLE AND 2 SINGLE rooms for men. 715 Burlington. Dial 5928.

FOR RENT—Cool attractive approved room. Women. Dial 6664.

COOL FURNISHED ROOM. Attached bath. Private entrance. Near campus. New Berkley Apt. H.

ROOMS—With or without cooking privileges. Dial 3385.

LARGE, cool single room for man. Dial 4352.

FOR RENT—2 single rooms. 817 N. Linn. Dial 3462.

ONE SINGLE, four double, one triple room. 32 E. Bloomington.

ON CAMPUS—Large s.e. room. 3 closets, adjoining bath. 225 N. Clinton. Upstairs.

FOR RENT—Rooms for students or business people. Reasonable. Dial 7241.

ROOMS FOR men. Good ventilation. Showers. Other facilities. 108 River street. $8.00. Call 3169.

WANTED ROOMMATE

WANTED—Student to share room. Dial 6261. 505 S. Capitol.

WANTED—Girl to share apartment for summer. Near campus. Dial 4303, evenings.

PLUMBING

PLUMBING, HEATING, AIR Conditioning. Dial 5870. Iowa City Plumbing.

HEATING, ROOFING, SPOUTing. Furnace cleaning and repairing of all kinds. Schuppert and Koudelka. Dial 4640.

WANTED — PLUMBING AND heating. Larew Co. 227 E. Washington. Phone 9681.

HOUSES and APARTMENTS

FOR RENT JULY 1—A three-room furnished apartment and garage. Faces drive to Melrose circle. Medical couple preferred. Phone 4937.

FOR RENT—Very nice apartment for 2. 114 N. Gilbert.

MY RESIDENCE for summer school session ideally located. Suited for 2 married couples. Dial 2750.

3—4 ROOM APARTMENT—Private bath and Frigidaire. Dial 6826.

FOR RENT—Furnished 2 rooms, kitchenette, $18. 503 S. Van Buren.

FURNISHED APT. to sublet or share with one or two girls. Call U. Ext. 8218 during business hours or 7362 evenings, Saturday and Sunday.

FOR SALE—Furnishings for 11 room rooming house. Write Box X, Daily Iowan.

NEWLY FURNISHED APARTMENT—Refrigerator and automatic hot water. Larew Company. 9681.

FOR RENT—2 light housekeeping rooms. No other roomers. 915 E. Washington.

5 ROOM FURNISHED APARTMENT—First floor. Frigidaire. Utilities furnished. $35. Dial 6301.

FURNISHED DOWN - STAIRS south Duplex piano. On campus, reasonable. Dial 5368.

FOR RENT—3 room furnished apartment. Private Bath. Corner Clinton and Washington across from campus. Dial 4935.

EVERY summer student looking for a room will see the rooms advertised in these columns.

WANTED—LAUNDRY

WANTED STUDENT LAUNDRY. Shirts 10c. Free delivery. 315 N Gilbert. Dial 2246

WANTED — Students' laundry Soft water used. Save 30%. Dial 5797.

TRANSPORTATION

WANTED—Passenger to Seattle leaving June 5th, evening. Dial 4223.

LOST AND FOUND

LOST—Zeiss Ikon small camera in leather carrying case. $5 reward. F. W. Marlowe, c-o Krey Packing Co., St. Louis Mo.

LOST—Jeweled Delta Gamma pin. Last Sunday. Reward. D. I. Business Office.

LOST—Ladies Elgin wristwatch. Sentimental value to owner. Reward. Call Daily Iowan.

LOST—Purse. Identification inside. Dial 6022 or 6926. Reward.

BEAUTY PARLORS

BRUNTON'S FOR permanents Machine and machineless. $5.00 and up. Dial 4550.

HELP WANTED

WANTED—Boys to work. See James Nelson, circulation mgr. Daily Iowan, today.

WANTED TO BUY

BUY MEN'S clothing. Pay best prices. 517 S. Madison. 4975.

CHIROPRACTORS

J. M. TATE
Chiropractor
Room 314, Iowa State Bank & Trust Bldg.
Dial 7113
Residence 9367

CLASSIFIED ADVERTISING RATE CARD

CASH RATE

1 or 2 days—
10c per line per day
3 days—
7c per line per day
6 days—
5c per line per day
1 month—
4c per line per day

—Figure 5 words to line—
Minimum Ad—2 lines

CLASSIFIED DISPLAY

50c col. inch
Or $5.00 per month

All Want Ads Cash in Advance
Messenger Service Till 5 P. M.
Counter Service Till 6 P. M.

Responsible for one incorrect insertion only.

Cancellations must be called in before 7 p.m.

DIAL 4191

HAULING

Long distance and general Hauling, Furniture Moving, Crating and Storage.

MAHER BROS.

TRANSFER & STORAGE
DIAL 9696

FURNITURE— BAGGAGE and general hauling, crating, packing. Carey's Delivery. Dial 4290.

BLECHA TRANSFER and storage. Local and long distance hauling. Furniture van service. Dial 3388.

MOVE
THE MODERN WAY
DIAL 6694
THOMPSON TRANSFER CO., INC.
C. J. WHIPPLE, OWNER

2 ROOM APARTMENT — Furnished or unfurnished. Call 5388 and 2606 after 5:00 p.m.

Miss Gertrude Lewis ran this ad once, rented her apartment before 3:30 the same afternoon. Don't let your rooms and apartments remain idle. Run your ad in The Daily Iowan Want Ads — A copy of The Daily Iowan is delivered every morning to every summer school student.

DIAL 4191

POPEYE

BLONDIE — CHIC YOUNG

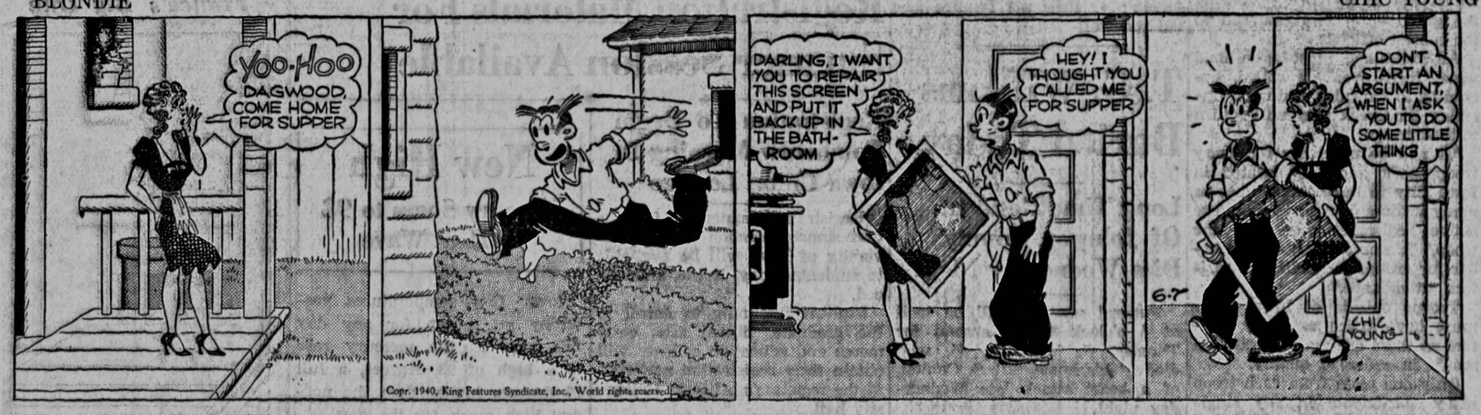

HENRY — CARL ANDERSON

ETTA KETT — PAUL ROBINSON

BRICK BRADFORD — CLARENCE GRAY

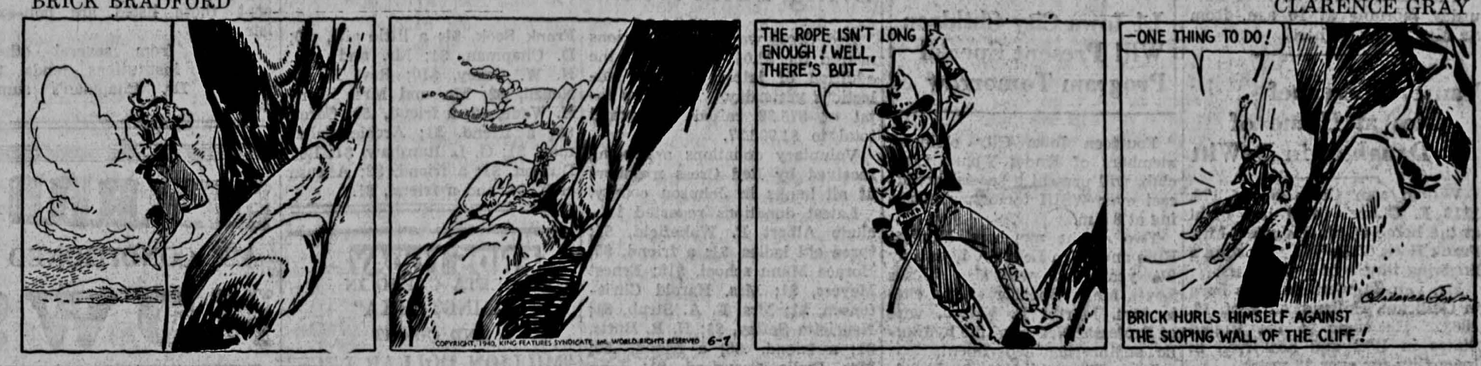

ROOM AND BOARD — BY GENE AHERN

NOAH NUMSKULL

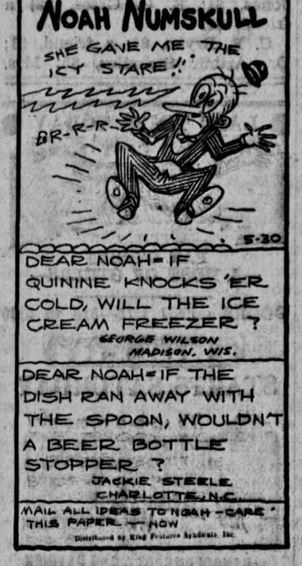

OLD HOME TOWN — BY STANLEY

Iowa City Boy Scouts Hold Annual Round-Up This Evening

Competition Between Teams of Troops Planned for Activity

Iowa City Boy Scouts will hold their annual round-up beginning at 7 :30 tonight on Shrader field near Longfellow school, it has been announced by Owen B. Thiel, executive of the Iowa City area council.

Various colored streamers will be awarded to troops qualifying in four or more of the many events planned for the evening program. Those qualifying in four or five events will be given gold streamers, those in six or seven, red streamers, and those in eight or nine contests, blue streamers, the area executive said.

Some of the featured events for this evening will be a tug of war, cub events, signaling, flag relay, visitors' attendance and grand entry.

Thiel urged every scout and scout leader in the Iowa City area to participate in the program and asked that every scout appear in uniform if possible. Only active registered scouts can take part and scouts who have passed their 18th birthday will be ineligible, he said.

Participating in the grand entry will be all troops having 75 per cent or more of their membership present. Leaders will be provided with membership checking lists which are to be checked during the grand entry and returned to the contest officials.

All contestants must be on hand when their event is called, according to the rules, and upon finishing the event they will return to their troop.

"It will be necessary for every troop, pack and ship located in Iowa City to have three times as many visitors present as there are active registered scouts in the troop," it was announced, "in order for groups to qualify for visitors' attendance."

Troops outside of Iowa City must have twice as many visitors as there are active registered scouts in order to qualify.

Only one team from each troop may participate in any single event, Thiel said. He added that some troops are holding trial meets to select the best team from the troop.

Spectators will sit on the field bleachers on the west side of the field and scouts will be on the east side. The purpose of the annual meet, Thiel said, is to give every scout an opportunity to match his skill with other scouts and to show parents what scouts are learning.

Is Your Bike Registered?

Next Tuesday Set As Registration Deadline For Local Bicycles

Next Tuesday night will be the deadline for registration of bicycles in Iowa City, it was announced yesterday by Chief of Police Frank J. Burns.

Bicycle owners not registered after that deadline will be punished as provided by the ordinance requiring bicycle licensing passed April 29. Violators, if convicted, will be fined not less than $1 and not more than $100 or the bicycle impounded from one to 30 days or both, according to the ordinance.

Less than a week after the ordinance was passed the registration began at the local police headquarters. Sponsored by the local Veterans of Foreign Wars, over 700 bicyclists have registered since the license tags were placed on sale.

Upon deposit of the 25-cent fee, the owner receives a registration card and metal license tag, both of which are attached to the frame of the bicycle. This is a permanent registration and is not transferrable or does not require anual renewal.

T. G. Williams Buried Today

Long Time Resident Of Johnson County Dies Wednesday Night

Funeral services will be held at 4 o'clock this afternoon for Thomas G. Williams, 85, who died at his home, 421 S. Capitol, of a heart attack late Wednesday night.

Services will be at the Oathout funeral chapel with the Rev. L. A. Owen of the First Congregational church in charge. Burial will be in the Welsh cemetery.

Born in Chicago on Aug. 2, 1854, Mr. Williams came to Johnson county with his family in a covered wagon when but two years of age. He married Catherine Evans Feb. 18, 1886 and settled on a farm in West Lucas township where their son, Everett, now lives. Mr. Williams retired from farming in 1920 and moved to Iowa City.

Survivors include the widow, two daughters, Mrs. A. B. Thomas and Mrs. Katheryn Weeber, both of Iowa City; one son, Everett; eight grandchildren and two great-grandchildren; three sisters, Mrs. Judith A. Hughes of Columbus, Neb., Mrs. Charles E. Jones of Carroll, Neb., and Mrs. D. O. Thomas of Iowa City. Three brothers preceded him in death.

He was a member of the Welsh Congregational church.

F. J. Grizel Dies at Home

Frank J. Grizel, 61, of Scott township, died at his home yesterday afternoon at 4 p.m. He had lived all his life in Johnson county, 35 years of which were spent in Scott township.

He is survived by his widow, Emma Kadera Grizel, whom he married in 1905, two sons, Leo F. Grizel of Los Angeles, Cal., and Earl W. Grizel of Scott township.

Other survivors are one brother, William H. Grizel of Los Angeles, Cal., one grandson, Charles William Grizel and two sisters, Mrs. Joseph Chadek and Della Grizel of Iowa City.

The funeral will be held Saturday morning at 10 a.m. from St. Mary's church here.

Van Stappershoef Dies at Home of Daughter in DeWitt

Willem van Stappershoef, 76, 1119 E. Church, died last night at the home of his daughter, Mrs. Frank Rock of DeWitt, following a lingering illness of eight years.

Mr. van Stappershoef was born in Gellicum, Holland, on Sept. 12, 1863. He came to the United States in 1911 and has lived in Iowa City for over 25 years.

He was preceded in death by one son, Francis, and his wife, Theodora Teek van Stappershoef. He is survived by three daughters, Mrs. Anna Engelhart and Mrs. Everdien Kreds, both of Iowa City, and Mrs. Rock of DeWitt, and one granddaughter.

Funeral arrangements had not yet been completed last night.

Youngsters To Broadcast

14 Iowa City Children Will Present Special Program Tomorrow

Fourteen Iowa City children, members of Know Your Bible club, will present a special broadcast over WSUI tomorrow morning at 8 a.m.

Two of the members, Marilyn Huss and Ellen Lehman, both only 2½ years old, will sing "Jesus Loves Me." Sponsor of the club is Mrs. Martin E. Nelson, wife of Professor Nelson of the hydraulic engineering department.

Iowa City children to broadcast on the special program will be Ann Harriet Andrews, Jamie Andrews, Kenneth Casey, Carolyn Sue Crow and Nancy Ann Crow.

Other children to broadcast will be Joby Howe, Elnora Lehman, George Lehman, Leora Lehman, Marty Nelson, Mary Ann Thomas and Ronnie Wilkison.

The Qualities of Genius

Cornell College President Addresses City High Commencement

Defining genius as that which we all want but few of us have —the ability to excell in any particular field without previous experience or training in that field —Dr. John Benjamin Magee, president of Cornell college at Mt. Vernon, spoke at the City high commencement exercises last night in the high school auditorium.

One-hundred-seventy members of the graduating class and an overflow audience heard his address on "The Tragedy of Genius."

Dr. Magee explained that although the world is looking now for leadership and finding that quality even more necessary than munitions or armaments, the same world killed off many of its best leaders in the last war and is doing the same thing in the present conflict. He went on to say that genius so often goes unrecognized and unappreciated; this is especially felt by high school students who don't think they are fully appreciated by their teachers.

By stating that genius isn't something one is born with, necessarily, but is something one develops, Dr. Magee reassured the graduating class. As possible aids to achieving genius, the speaker listed education, imagination, ideation, concentration, polarization and especially hard work.

He explained that education gives one an advantage over the next person, that imagination is something which most of us abuse rather than make the most of, that ideation is merely the furthering of imagination, but that most of us never really have an idea in our lives, that concentration is essential in any field of work and that polarization happens when everything begins to assemble and get organized.

As for hard work, Dr. Magee quoted a definition of genius as "the art of infinite painstaking." Many young people start out all right, according to the speaker, but drift with the stream rather than fight the current and make themselves leaders in their own field. Dr. Magee expressed the belief that some people never come to the showing of their genius because they insist on being something they aren't.

Listing bad temper, jealousy and being "funny" as some of the characteristics of a genius, the speaker said that there is a very thin wall of demarcation between exceptional brilliance and lunacy. He also stated that the precocious child, depending upon his guidance, may turn into either a genius or a maniac.

The salutatorian, Mildred McLachlan, in her welcoming speech to the audience, quoted from the president of Wisconsin university, who, in a similar address said, "Patriotism is a quality which must be cultivated daily." She concluded her talk with the statement that when peace is finally restored, it will be the present generation's task to rebuild the shambles, and that the present graduating class will be willing and able to accept the challenge when it comes.

Patricia Trachsel, valedictorian, spoke on the question of what the members of the graduating class would do with their lives now. While up to this time students have been guided by parents and teachers with graduation the only goal in mind, now that the mark has more or less been unconsciously reached, what are students to do with their lives since they are in their own hands to do with as they see fit.

Other members of the honor roll, which includes the upper 10 per cent of the graduating class, are Mary Lou Bell, Helen Beye, Charlotte Conaway, Phyllis Fackler, Regina Gingerich, Gladys Knight, Eloise Lapp, Lovita Schnoebelen, Marie Stieglitz, Glenn D. Devine Jr., Merrel Goldberg, William Houck, Rate Howell, James O'Brien and Thomas Prescott.

The Iowa City high theater orchestra played the processional and recessional and music during the evening was furnished by the madrigal group and by Jean Taylor, harp soloist.

Registration Materials For Summer Session Available

Registration To Begin Tomorrow Morning In Iowa Union Lounge

Registration materials for the 41st summer session at the University of Iowa will be available to students today, it was announced.

Students planning to enroll in the graduate, liberal arts, commerce and education colleges will obtain their registration materials in the registrar's office in University hall.

Students registering in professional colleges will find materials available in the respective deans' offices.

Admission cards for new students, which includes all students registering in the university for the first time as well as students transfering from one college to another within the university, may be obtained in the registrar's office.

Registration will begin at 8 a.m. tomorrow morning. Advisors and deans will be located in the main lounge of Iowa Union Saturday only.

Fee assessments and payment will be made in the registrar and treasurer's offices on first floor of University hall.

Students who enroll after the first week of classes may not register for full credit in courses, officials said.

A Baltimore woman was recently given a permanent wave by lightning. A bolt flashed into her bedroom and the bobby pins and hair pins in her hair turned into miniature curling irons. Her hair immediately twisted into tiny curls.

New High

Mercury Soars to 93 In Heat Wave

Iowa City temperatures yesterday set a top for any day this year as the mercury rose to a high of 93 degrees, a full 15 degrees higher than the normal high mark for the day.

Low for the 24-hour period ending at 7 o'clock last night was 68 degrees, 11 degrees above the normal low. Temperatures a year ago yesterday stood at 87 degrees high and 66 low.

Appoint Shay As Successor For Treasurer

Clem Shay, deputy Johnson county treasurer, was appointed yesterday by the board of supervisors to succeed the late W. E. Smith, who died Tuesday night. Shay will serve as treasurer to complete Smith's unfinished term.

The treasurer's office, which has been closed since Wednesday morning, will be re-opened this morning by Shay.

The board of supervisors also announced that the courthouse will be closed from 3 o'clock on this afternoon for the funeral services of Mr. Smith.

Latest Red Cross Collections Bring Total Near $2,000 Mark

Red Cross war relief donations neared the $2,000 mark with the addition of latest reported collections yesterday. The day's total of $75.38 raised the grand total to $1,902.37.

Voluntary donations are being received by Red Cross members at all banks in Johnson county.

Latest donations reported include Albert F. Wakefield, $1; three old ladies, $1; a friend, $5; Horace Mann school, $15; Ernest Meyers, $1; Mrs. Harold Christensen, $1; Mrs. E. A. Strub, $1; Henrietta Safley, $5; H. R. Butts, $1; a friend, .50; a friend, .50; Mrs. Stella Crawford, $1; John Jones, $1; E. C. Gross, $2; a friend, $1.

C. F. Bryan, $1; a friend, $1; Dr. Arthur Steindler, $5; Mrs. Frank Sook, $1; a little girl, .10; D. Chapman, $1; Mr. and Mrs. H. W. Oxley, $10; Rev. Edwin Neuzil, $2; Mr. and Mrs. Harry H. Wade, $2; a friend, .50; Carol, $3; a friend, $1; Archie Saltzman, $1; G. L. Ranshaw, $1; Roy Dunton, $1; a friend, $2; Altrusa club, $4, and a friend, $1.

To Give Pharmacy Exams

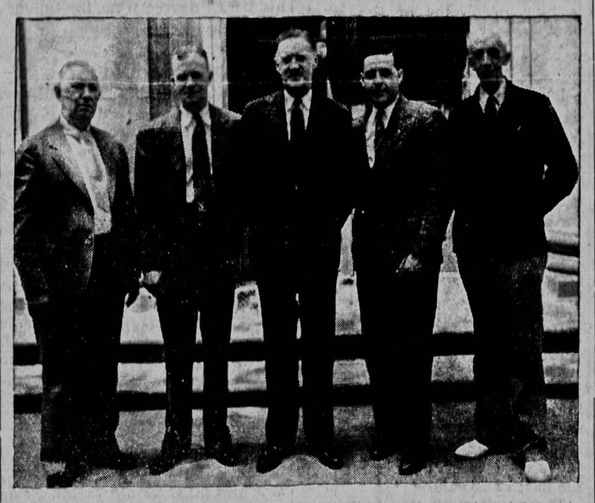

—*Daily Iowan Photo, Engraving*

The Iowa state board of examiners in pharmacy has been in Iowa City for the past three days, administering the annual examinations to 25 students from the University of Iowa, Drake and Creighton universities. Permits to practice pharmacy issued by Iowa board are reciprocal registration in 45 states. The examining board and local pharmacy deans are pictured, left to right, Lauren R. Henderson of Muscatine, Duane H. Redfield of Shenandoah, Dean R. A. Kuever, V. H. Tyler of Lenox and Dean-Emeritus W. J. Teeters.

Beer Tax Pays Tenth of Aussies' War Budget

CANBERRA (AP)—Australian demand for beer is helping the southern Commonwealth fight the war. Despite a 13 per cent raise in the excise tax, revenue from this source shows a 30 per cent increase in the last six months. It totals about $4,000,000 annually—or about one-tenth of Australia's war budget.

France's Big One

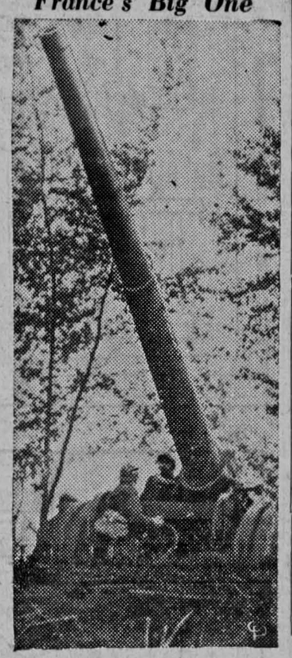

This is a French 155-millimeter gun being loaded by its crew. Such giants as this are attempting to stem the advancing hordes of German mechanized troops.

Farewell to Adventure

NEW YORK (AP)—Add casualties of war: exploration. Roy Chapman Andrews, director of the American Museum of Natural History, says the museum has only nine expeditions in the field this year compared with 20 to 60 in recent years.

"The European conflict has enormously curtailed exploration," he explains. "The Antarctic, South America and South Sea Islands are about the only places where one can carry on field work. Even then there is always the possibility of losing collections in shipment. Our plans for future expeditions except those listed are non-existent."

Advice from several other scientific institutions tends to confirm Dr. Chapman's summary.

The film that's best for your camera

KODAK VERICHROME

On cloudy or bright days Verichrome will take your snapshots in their stride. Helps, too, when minor exposure errors are made. Try it once and we know you'll put it at the head of your film list.

Henry Louis
Druggist
The REXALL and KODAK Store
124 E. College Dial 9313

WANTED!

Rooms and Apartments For 3,000 Summer School Students

Summer School
Registration Starts Saturday of This Week - - - June 8th

A copy of The Daily Iowan is delivered EVERY day to EVERY student in summer school

Summer school students are looking through The Daily Iowan "FOR RENT" columns every day now looking for rooms and apartments. List your rooms and apartments for rent in The Daily Iowan now. Dial 4191 and ask for

The Daily Iowan
WANT AD DEPARTMENT
DIAL 4191

IOWA
TODAY THRU SATURDAY
HOW THE "COME ON" GIRLS WORK!
CAFE HOSTESS
CO-HIT
Zane Grey's "HERITAGE OF THE DESERT"

PASTIME
21c TO 5:30 THEN 26c
TODAY and SATURDAY
Always COOL
A CHILD IS BORN
starring GERALDINE FITZGERALD
GLADYS GEORGE • JEFFREY LYNN • GALE PAGE
CO-HIT "JEEPERS CREEPERS" WEAVERS BROS. & Elviry

LAST TIMES TODAY
STAR CAST
MERLE OBERON · GEORGE BRENT
Tell No Man
—WITH—
PAT O'BRIEN
—A HOST OF OTHERS—
DOORS OPEN 1:15—31c to 5:30
STARTS SATURDAY
It's so-o-o romantic!
DUNNE · GRANT
in MY FAVORITE WIFE
with RANDOLPH SCOTT · GAIL PATRICK

STARTS SATURDAY
A PICTURE DESTINED TO RANK WITH the Greatest!
LOUIS BROMFIELD'S IT ALL CAME TRUE
with Ann SHERIDAN Jeffrey LYNN Humphrey BOGART
CO-HIT
BEYOND TOMORROW
featuring CHARLES WINNINGER • RICHARD CARLSON • MARIA OUSPENSKAYA JEAN PARKER • MELER VINSON C. MONEY SMITH • HARRY CAREY

ENDS TODAY
GRETA GARBO IN "NINOTCHKA"
AND CO-HIT
"MILLION DOLLAR LEGS"
26c ALWAYS 2 BIG FEATURES VARSITY 26c
STARTS SATURDAY
A PICTURE DESTINED TO RANK WITH the Greatest!
LOUIS BROMFIELD'S IT ALL CAME TRUE
with Ann SHERIDAN Jeffrey LYNN Humphrey BOGART
CO-HIT
BEYOND TOMORROW
featuring CHARLES WINNINGER • RICHARD CARLSON • MARIA OUSPENSKAYA JEAN PARKER • MELER VINSON C. MONEY SMITH • HARRY CAREY

STRAND
AIR CONDITIONED
NOW!
Together!
JANE WITHERS
GENE AUTRY
SHOOTING HIGH
5 GRAND SONGS!
A 20th Century-Fox Picture
ALSO SHOWING
"CHARLIE CHAN IN PANAMA"
5TH COLUMN ACTIVITY AT THE PANAMA CANAL!