Box Scores
Of Major League Baseball Games
(See Page 4)

The Daily Iowan

Iowa City's Morning Newspaper

Local Showers
IOWA: Local showers and thunderstorms today or tonight becoming generally fair tomorrow; somewhat cooler tomorrow in central and north portions.

FIVE CENTS | The Associated Press | IOWA CITY, IOWA FRIDAY, AUGUST 20, 1937 | Central Press Association | VOLUME XXXVII NUMBER 58

CITY GETS $326,000 FOR SCHOOL

1,000 Americans Flee Through Shell Barrage

Warships Take Civilians From Battle Scene

Armies Deadlocked On Whangpoo in One Of East's Worst Wars

SHANGHAI, Aug. 20 (Friday)-(AP)—United States warships were pressed into service today to evacuate 1,000 Americans through a curtain of flying shrapnel that blanketed the Whangpoo river—their only avenue of escape from the danger of war to the safety of the open sea.

Chinese and Japanese war planes dueled above the river and the big guns of the Japanese fleet threw shell after shell screaming over the heads of the fleeing Americans. Rapid fire bursts from the Japanese anti-aircraft batteries sprayed in huge vertical cones and then rained down to churn the gloomy river.

150,000 Battle

On both banks of the Whangpoo crack divisions of the Chinese and Japanese armies were deadlocked in one of the greatest battles in the history of the far east. Military observers estimated that upward of 150,000 troops were engaged, with the Japanese fighting a desperate defensive to keep from being pushed into the river.

Bombing planes of both armies carried the battle far afield from the strategic Whangpoo banks. The Japanese air force bombed the north station of the Shanghai-Nanking railroad, which is immediately adjacent to the defense lines thrown about the International settlement by the United States marines.

Order Bund Cleared

The station, together with the government railway headquarters which was rebuilt after its destruction in the 1932 Sino-Japanese war, was reported to have suffered severely.

Japanese planes bombed the Kiangnan dockyards and arsenal in the southern fringes of Shanghai.

In anticipation of further air bombings of the International settlement, police ordered Shanghai's famous waterfront bund cleared and all side streets blocked off. Tension was at the highest pitch since the undeclared Sino-Japanese war literally encircled this great commercial city of 3,500,000 persons eight days ago.

In the early morning the American refugees began swarming down the bund to the custom's jetty, crowding aboard the Dollar Line tenders and the two destroyers for the 10-mile voyage to the Yangtze estuary and the liner President Hoover anchored off Woosung.

Rush Vaccine To Check Cholera

HONGKONG, Aug. 19 (AP)—Enough vaccine to innoculate 250,000 persons was rushed here tonight by airplane and steamer to combat a cholera epidemic that has caused almost 200 deaths along the south China coast.

The spreading plague created a new peril for thousands of Asiatic, British and other refugees fleeing the war danger in northern China.

The liner Rajputana, carrying the first British refugees from Shanghai, docked here today in pouring rain to find the city already packed with south China and Formosa refugees and in the grip of a cholera epidemic.

Because of the epidemic, innoculation of all new arrivals was enforced before landing. Afterward they were taken to quarters provided by the government.

Princess Juliana Expecting Stork

THE HAGUE, The Netherlands, Aug. 19 (AP)—Authoritative sources reported tonight the birth of an heir presumptive to the throne of the Netherlands is expected in mid-December. Crown Princess Juliana married Bernard Zu Lippe-Biesterfeld last Jan. 7.

Latest Photos From China

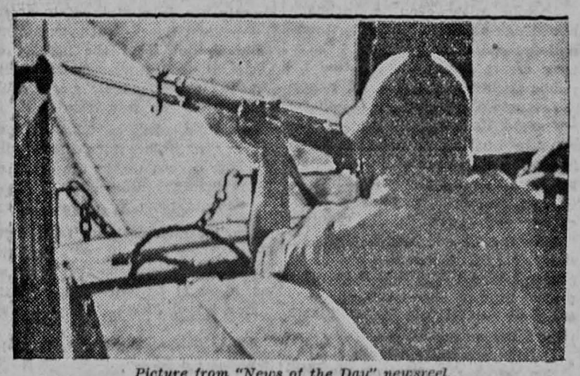

Picture from "News of the Day" newsreel.

A Japanese sharpshooter, barricaded behind ammunition cases aboard a well-equipped armored train, trains his gun on the countryside to open fire on stray bands of Chinese.

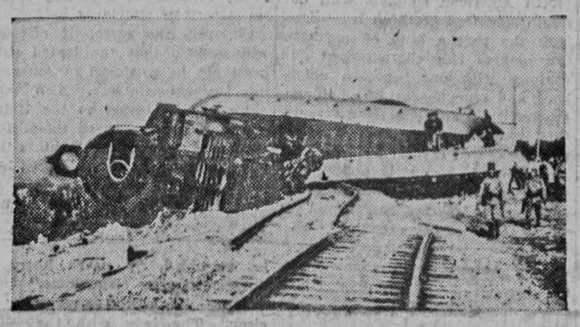

Fearing an invasion of the concentrated troops which the Japanese government recently landed at Tientsin, a Chinese regiment blew up the tracks between Tientsin and Tangku. The first move of the Japanese in the present invasion was to capture this vital rail line.

Japanese youths, who have yet to see their first skirmish, patrol the streets of Tientsin, following its capture by the Japanese. These troops are part of the force of 50,000 Japanese soldiers recently landed at Tientsin by the Japanese government.

Rain Threat Fails to Dampen Sporting Spirit at Horse Show

Riders Perform To Packed Bleachers Near Iowa Stadium

By VERA SHELDON

Threatening rain clouds and claps of thunder failed to dampen the sporting spirit of sportsmen and women participating in the annual 4-H club society horse show before packed bleachers just east of Iowa stadium last night.

Oskaloosa entrants led the competition, carrying off high honors with three first places. Rex Lee Montrose and mate, owned by the Garner stables of Oskaloosa, was winner in the three-gaited pair class; Minnie Maiden, owned by S. M. Morris, won in the three-gaited open class, and Frank Currier's Gold Digger came in first in the five-gaited open.

Most spectacular of the evening's events was the exhibition given by Sunkist Gold, owned by Volney Diltz, well-known Des Moines horseman. Shining like spun gold, this four-year-old mare, ridden by Frank Threlkeld, pranced, pivoted, bowed and crawled before its admiring audience.

Minnie Maiden, ridden by Steve Garner, carried off honors in the main event of the evening, the three-gated open class. She was also first prize winner at the Oskaloosa show this week. Her prize included a silver trophy donated by the Englert theater and $20 in cash, awarded by the Kiwanis, Rotary and Lions clubs of Iowa City.

Only ribbon winners in yesterday afternoon's contest were entered in the saddle pony stake event won by Mae West, ridden by Ruth Strub of Iowa City. An exhibition with her horse was given by Miss Strub at the close of this event.

Stallions, mares and geldings competed for honors in the five-gaited open class event. Judged by Dr. B. F. Redman of Oskaloosa on the basis of conformation, finish and style, Gold Digger, ridden by Melva Lecoq, was awarded first prize of $25, given by the Iowa State Bank and Trust company and the First Capitol National bank, both of Iowa City.

Sonny, owned by Robert Whetstone of Iowa City, was the winner in the "park-hack" class in which owners rode their own horses. Lady, ridden by Lieut.-Col. Will J. Hayek, also an Iowa Citian, placed fifth in this event.

A bronze trophy donated by Hands Jewelry store and a cash award of $20 comprised honors won by Rex Lee Montrose.

A trick performance by Troop I of the 113th Cavalry of the Iowa National guard, under the direction of Lieutenant Colonel Hayek, concluded the performance. Most interesting of these events was the final mounted wrestling feat, in which men wrestled on horseback attempting to dismount their competitors. Other features of this

(See HORSE SHOW Page 6)

House Caucus Fails To Act On Labor Bill

Wage-Hour Measure Dead; Senate Revives Ban on Child Labor

WASHINGTON, Aug. 19 (AP)—By a strange campaign of "passive resistance," southerners in the house of representatives buried the administration's wage and hour bill deeper than ever tonight in the dusty files of congress.

Advocates of the labor standards bill called a caucus of democrats, in an effort to pass a resolution forcing the house rules committee to stop blocking the measure.

But when the roll was called to open the meeting many southerners—and some others—refused to answer to their names. They sat with their lips grimly closed—or strolled in the corridors outside.

No Action

So the chair ruled too few members were present and the meeting could take no action. Therefore the bill died so far as this session of congress is concerned.

One proposal in the labor standards bill was being pushed independently of the measure as a whole, and was not affected by tonight's passive resistance "strike." This is a ban on child labor, which shot through the senate today.

Senators consented unanimously to passage of the measure, written by Senators Wheeler (D-Mont), a foe of President Roosevelt's defeated court reorganization bill, and Johnson (D-Col).

House May Agree

Their surprise action followed a suggestion that the house might agree to a separate child labor prohibition this session, even though the larger bill was blocked.

The separate child labor bill carries the same language incorporated in the child labor section of the senate-approved wage and hour legislation.

It would prohibit shipment in interstate commerce of goods made by children under 16 years of age and, in the case of hazardous industries, under 18. Merchandise made by children would have to be labeled plainly.

Prohibits Shipment

Also, the bill would prohibit shipment of child-made products into any state in violation of its own laws.

The first prohibition is similar to that which congress enacted in 1916 and the supreme court killed in 1918. President Roosevelt said recently it would require a reversal of the old supreme court ruling to become effective.

The second is a new approach, based on a recent decision of the high tribunal congress has power to ban shipment of prison-made goods into a state in violation of its laws.

Tax Bill Passed

In its rush toward adjournment, the senate not only approved child labor legislation but as quickly passed the administration's bill to close tax law loopholes.

The measure, which some authorities said would save the government $100,000,000 a year, already had received house approval. It is designed to check use of personal holding companies, foreign corporations, multiple trusts and incorporation of personal talents to avoid tax liability.

Negro Dies For BathtubKilling

OSSINING, N. Y., Aug. 19 (AP)—Major Green, 34-year-old negro, was electrocuted tonight in Sing Sing prison for the murder of Mrs. Mary Robinson Case in New York last Jan. 11.

The negro entered the death chamber with his eyes closed. He was praying. With him were two ministers.

He walked into the chamber at 9:04 p.m. C.S.T., and was pronounced dead at 9:07 p.m.

Frank W. Case of New York, husband of the slain woman, made no attempt to witness Green's death. He found her lightly clad body beaten, strangled and partly submerged in the bathtub last Jan. 11.

Green was traced through fingerprints on door knobs, charged with murder two days later, and exactly a month after the crime was sentenced to die.

BLACK, WIFE ACKNOWLEDGE CONGRATULATIONS

Senators Hugo Black, Tom Connally and George McGill with Mrs. Black in foreground, back to camera

His nomination to the supreme court confirmed by the senate, 63 to 16, Sen. Hugo Black and Mrs. Black are the object of congratulations. Shown, left to right, are Senators Black, Tom Connally of Texas, and George McGill of Kansas. Mrs. Black, foreground, has her back to the camera.

Wilkins Heads North To Join Flier Search

Veteran Explorer Takes Flying Boat On Rescue Trip

PORT ARTHUR, Ont., Aug. 19 (Canadian Press)—The plane bearing Sir Hubert Wilkins and four companions en route from New York to Canada's Arctic coast to assist in the search for six missing Soviet fliers, landed here tonight less than five hours after taking off from Toronto.

NEW YORK, Aug. 19 (AP)—A 17-ton flying boat bearing Sir Hubert Wilkins, veteran Arctic explorer, headed into the northwest today on the first leg of an expedition to search for six Russian transpolar fliers who have been missing since Friday.

Sir Hubert alighted at Toronto harbor, at 1:30 p.m. (CST). Port Arthur, Ont., was the next scheduled stop before the long flight into the Arctic wastes where the Russians were believed to have been forced down. Late this afternoon, after refueling the plane took off for Port Arthur.

Russia Buys Plane

The flying boat, the Guba, was purchased by the Soviet government yesterday and equipped hurriedly at North Beach airport for the rescue attempt. It has a cruising range of approximately 4,000 miles and can remain aloft 20 hours without refueling.

Sir Hubert, commissioned by the Soviet embassy in Washington to direct the expedition, was accompanied by Herbert Hollick-Kenyon, Canadian flier who will serve as chief pilot, Russell Rogers, the ship's regular pilot, Raymond Booth, radio operator, and Gerald Brown, mechanic.

Al Cheeseman will join the expedition as co-pilot when the ship reaches Port Arthur. Both he and Hollick-Kenyon have flown over the Arctic with the explorer before. Rogers will be dropped off at Aklavik, northwest territories, after having familiarized Hollick-Kenyon and Cheeseman with the ship's operation.

Will Search for Months

The expedition planned to set up its operating base at the mouth of the Copermine river, on the edge of the Arctic ocean. Sir Hubert said he would continue the search for several months if necessary in an effort to find Sigismund Levanevsky, "The Soviet Lindbergh," and his five companions on a projected flight from Moscow to California.

It was estimated the Soviet fliers, who carried provisions for a 45-day encampment, came down on an ice floe 500 miles north of Alaska.

Succeeds Black

Gov. Bibb Graves of Alabama yesterday announced the appointment of his wife, Dixie Bibb Graves (shown above), to succeed Hugo L. Black as senator from Alabama.

'War' Ends

'Streamlined' Army Is Success

CAMP RIPLEY, Minn., Aug. 19 (AP)—Warweary doughboys trudged back into camp today after four days of rigorous mimic battle that high military officials said proved the efficiency of a new "streamlined" motorized army division.

After a truce climaxed the hypothetical encounter between blue and green divisions this morning, Maj. Gen. George S. Simonds of San Francisco, commander of the fourth army, said the maneuvers demonstrated that the new machine-driven modern forces "functioned smoothly and well."

A major purpose of the maneuvers was to test the motorized forces which operates under a direct command headed by Brig. Gen. Campbell B. Hoddes of Fort Snelling, Minn. The opposing army, commanded by Maj. Gen. Matthew Tinley of Council Bluffs, Ia., was divided into brigades, each headed by a brigadier general.

In long marching columns, the 15,000 troops of the seventh provisional "streamlined" force and the 34th National Guard division, trailed into the reservation all through the afternoon.

It was a banner day for aching feet, and bottomless appetites. Camp hospitals dished out comforting lotions by the gallons. In the mess kitchen cooks labored against a seemingly impossible demand for "vittles" cooked hot—not lukewarm as in the field. The end of the four-day maneuvers left the mimic war without a serious casualty. Camp surgeon said there were a few prostrations and cases of illness.

Gov. Graves Names Wife To Succeed Black

Woman Will Fill Position Till Special Election Next Year

WASHINGTON, Aug. 19 (AP)—Gov. Bibb Graves of Alabama appointed his wife, Dixie Bibb Graves, today to succeed Hugo L. Black as senator from Alabama.

The governor announced Mrs. Graves' appointment immediately after Black tendered his resignation from the senate.

Mrs. Graves will serve only temporarily. The governor called a special election for April 26 to name a senator to fill Black's unexpired term, which ends in January, 1939.

He said Mrs. Graves would not be a candidate, and that the Alabama constitution barred him from the race.

Special Primary

The state democratic committee, he said, will call a special primary some time after Feb. 1 to nominate a candidate for the April 26 election.

Graves said immediately after the primary he would appoint the democratic nominee to the senate to succeed Mrs. Graves.

Sen. John H. Bankhead, who became Alabama's senior senator with Black's resignation, said he would present Mrs. Graves' credentials to the senate tomorrow and ask she be sworn in immediately.

The governor explained in a formal statement he wished to guard against giving any candidate the advantage of being the incumbent in next year's primary.

Mrs. Graves, 55 years old, is known in Alabama as an effective campaigner for her husband, although she has never been a candidate. She will be the fourth woman to serve in the senate, all of them from the south. Mrs. Hattie Caraway of Arkansas is the only one now serving.

Five Possibilities

The governor's choice of an election date opens the way for Alabama congressmen to seek the senate vacancy without resigning from the house. Five were considered likely candidates — Lister Hill of Montgomery, Frank W. Boykin of Mobile, Henry B. Steagall of Ozark Joe Starnes of Guntersville and Sam Hobbs of Selma.

Senators said efforts were made by some persons to dissuade him from naming his wife. It was generally understood, however, the appointee would be sworn in without any strenuous objection in the senate.

Black resigned from the senate within a few hours after receiving from President Roosevelt his commission as a justice. He said he had not made any definite arrangements for taking an oath of office.

PWA Grants Funds for New Building Here

Allocation Would Cover 45 Per Cent Of Estimated Cost

A new Iowa City high school building—an issue here for the last four years—is a step nearer reality this morning with the announcement from Washington, D.C., that a $326,250 allocation for its construction was made yesterday by the public works administration.

The grant, a surprise to members of the local school board, was announced to Rep. Edward C. Eicher of Washington, Ia., by PWA officials late yesterday, according to an Associated Press ditpatch from Washington, D.C.

The application for the allocation—an estimated 45 per cent of the actual cost of the new school here—was made in August, 1935, just preceding a special election in which a bond issue for building the school was defeated by 134 votes.

See Need Here

Earlier this month, according to local school board officials, a survey was made by PWA officers to find which Iowa towns applying for grants for school buildings needed the allocations most. Iowa City was placed near the head of the list.

To the $326,250 grant made yesterday, the city must add 55 per cent of the total cost of the building—about $725,000 — according to the terms of PWA. In that case a bond issue of approximately $400,000 would have to be voted here.

Tentative plans had been made to call a special election here this fall for a $595,000 bond issue to cover the entire cost of the building, as local officials had not counted on receiving the PWA grant.

Board Meets Sept. 8

School officials contacted last night said plans would probably be made at the next school board meeting Sept. 8 to call an early special election for a smallar bond issue.

Besides the August, 1935, election, a second election was held May 26, 1936, and the proposition was again downed by a vote of 1,875 to 1,623. A $600,000 bond was proposed at that time.

Both earlier elections were for a new building to be erected at the Morningside site in east Iowa City.

Petition

Last spring, however, petitions were circulated asking the board of education to call a special election for voting a $595,000 bond issue to provide funds for the construction of a centrally located high school. Petitions bearing the signatures of 498 Iowa City residents were presented to the board then.

However, the calling of a special election was deferred by the board until after school resumes this fall.

It is likely, one school board member told The Daily Iowan last night, that the smaller bond issue made possible by the PWA grant will also be for a centrally located building.

Yesterday's grant is one of the largest school grants made in Iowa, although several other towns in the state have received funds for construction of school buildings.

Ax Man Slays Wife, 3 Tots

HUTCHINSON, Kas., Aug. 19 (AP) — Mrs. Eugene Paul Warner and her three small children were found hacked to death today and her husband, arrested, was quoted by County Attorney Wesley E. Brown as admitting the quadruple butchery.

Brown quoted the 31-year-old man as saying he attacked his family with a double-bladed ax, then attempted suicide by letting it fall on his head five times.

The prosecutor said he would file four murder charges against Warner, who was held incommunicado.

U.S. To Evacuate Civilians in Spain

ST. JEAN DE LUZ, France, Aug. 19 (AP)—The United States destroyer Kane steamed toward Santander, Spain, today for evacuation of Americans endangered by the insurgent drive on the city.

THE DAILY IOWAN

Published every morning except Monday by Student Publications Incorporated, at 125-130 Iowa avenue, Iowa City, Iowa.

Board of Trustees: Frank L. Mott, Odis K. Patton, Ewen M. MacEwen, Karl E. Leib, Amos Pearsall, Robert Dalbey, Ben M. Stephens, David B. Evans, Orval Q. Matteson.

Fred M. Pownall, Publisher
Donald J. Anderson, Business Manager

Entered as second class mail matter at the postoffice at Iowa City, Iowa, under the act of congress of March 2, 1879.

Subscription rates—By mail, $5 per year; by carrier, 15 cents weekly, $5 per year.

The Associated Press is exclusively entitled to use for republication of all news dispatches credited to it or not otherwise credited in this paper and also the local news published herein.

EDITORIAL DEPARTMENT
Staten Browning ——— Editor
Robert Sherwood—Managing Editor
David Dentan ——— News Editor
Merle Miller ——— City Editor
John Mooney ——— Sports Editor
Mildred Holly ——— Campus Editor
Betty Holt ——— Society Editor
Jervas Baldwin ——— Picture Editor

BUSINESS DEPARTMENT
Tom E. Ryan, Circulation Manager
Agnes W. Schmidt, Office Manager
Arthur R. Lorch
Assistant Advertising Manager
Margaret Gordon
Classified Advertising Manager

TELEPHONES
Editorial Office ——— 4191
Society Editor ——— 4192
Business Office ——— 4193

FRIDAY, AUG. 20, 1937

Better Late Than Never

A hard, bitter four-year struggle is nearly ended. Barring its being sent back from the conference committee, it appears that the low-cost housing bill, first introduced four years ago in the senate, will become a law by the time congress adjourns this session.

The house Wednesday, after a lengthy debate, finally passed the bill, which only shortly before had been approved by the senate. After what is expected to be a brief alteration in conference committee, the bill will then go to the White House for certain approval there.

The action of congress should be commended. The senators and representatives who voted favorably have done an admirable job. We should be grateful for it.

One fact, however, is worthy of consideration. Congressional action could and should have come four years ago; for it was then that New York's able and liberal senator, Robert F. Wagner, dropped into the senatorial hopper the first bill the broad lines of which have been adopted at this session. But short-sighted senators and representatives, seeing little legislative "pork" in the proposal, delayed its passage through several sessions of congress.

Neither can the United States congratulate herself as being the first nation to make plans for wiping out her slum districts. The governments of half a dozen European countries — Germany, Italy, England, Russia and others — have preceded our action. Germany has had government-financed apartment houses to take the place of her tenement sections since the days of Bismarck.

But, as last, even congress has seen that our big-city slum districts are a disgrace to the nation, has sensed that there more than any other place are potential criminals bred and nurtured, has realized that nowhere else is there a better source for devastating epidemics.

Yes, congress has passed the housing act. Our only wish is that its action could have come sooner, much sooner.

Measuring Progress In Government

HENRY ADAMS put it this way: "Any schoolboy knows that progress must be measured by motion from a fixed point." While the intelligence of the average schoolboy has probably been vastly overestimated, the truth of the statement is obvious enough.

Looking, then, at the condition of this country in 1933 when the Roosevelt administration began its experiments and comparing it with the situation today, one realizes that we have made progress. Not half as much progress as we might wish, but still conditions are undeniably better than they were four years ago.

The question next arises—how much of this progress may be credited to the new deal? That is something we will never know. If some scientist could put a depression in his test tubes and, isolating all other factors, discover how effective governmental antidotes were in eliminating it, there might be no need for democratic discussion and the country could be run by a group of scientists who got their Ph.D.'s in governistics. But, alas, that is impossible.

If, however, we succeed in overcoming the worst effects of the depression and reaching an era of moderate prosperity in the next few years, the problem of the discontinuance of many of the recent governmental agencies will face us. There will be those who insist that the action of the government had little to do with recovery; and there will be those on the other side who insist that such action was the main factor. But, in any case, we will be faced with the dilemma of whether or not to cease federal interference in business and agriculture and turn relief back to the states.

In this connection, even the most casual observer will admit that we will never return to the pre-depression conditions. The new deal has become too deeply imbedded in our social organization to be thrown aside in less than a decade. Bank insurance is here to stay. The national labor relations board will be revamped and strengthened. governmental regulation of large business is a permanent governmental function. These activities will remain in spite of changes in party dominance.

The scope of the government in other fields is not so definite. Should agriculture regain economic equality with industry, perhaps cooperation among the farmers themselves will solve that problem. Most people do not believe this country is ready for governmental regulation of small business. Gigantic expenditures for relief will have to be slashed sometime. Perhaps these activities will fade out with the coming of prosperity.

In any case, it is as Walt Whitman has said, no matter how many problems we solve—and solve satisfactorily—out of these very solutions rise new problems just as pressing and demanding as much courage and intelligence as those of the past. Utopia is like that mechanical rabbit suspended in front of the greyhound: It continually spurs us on to greater speed, but it can never, never be obtained.

CLIPPED From Other COLUMNS

MR. SEWARD'S INVESTMENT

WHEN Secretary Seward bought Alaska 70 years ago last March, the Russian government put on its hat and went straight down to the bank to cash his check for $7,200,000 before he changed his mind. Later the canceled check got back to Washington, and in time the General Accounting Office seems to have got it. Now the Alaskan delegate to Congress, Anthony Dimond, wants to mail it to Juneau for exhibition, and it can't be found. Maybe the General Accounting Office forgot to take it out of its vest pocket when it sent its other suit to the cleaner. Anyway, it put it somewhere where it was sure it would be safe, and where it thought it could lay hands on it at any moment, and no doubt it will turn up in the next Spring cleaning.

Meanwhile the mention of the check sets one to thinking. When Mr. Seward bought Alaska in 1867, $7,200,000 seemed a lot of money. Many persons thought Mr. Seward was being wantonly extravagant with the taxpayers' money. This was a mistake. In gold, silver and copper alone Alaska has produced more than a billion dollars since the purchase. The Alaska salmon pack in a single year has run to nearly six times the original cost of "Seward's Folly."

Mr. Seward bought in a bear market. Alaska, in 1867, cost us about twelve dollars a square mile. The Virgin Islands, purchased in 1917, cost us about $190,000 a square mile. Seven million dollars will hardly buy anything these days. Dropped into the Federal budget, it would be as insignificant as the earth in the Milky Way. Laid end to end it would hardly reach from the Treasury Department to Harry Hopkins' office. At the peak of our depression activities it would have run the Federal Government about eight hours and 47 minutes.

Everything considered, Mr. Seward seems to have invested that money about as economically as could have been expected. If he had worried the price down to an even seven million dollars, the calculations whose results were given in the preceding paragraph would have been simpler, and perhaps more accurate, but he is dead now, and we can let bygones be bygones. It is nice to think that we don't have to give Alaska back, even if we have lost the check. We shouldn't like to see the Russians trying to collectivize the Eskimos or shooting the inhabitants of Juneau and Fairbanks for dialectical divagations.

—The New York Times

Our Readers' VIEWPOINT

Letters must be signed and should not exceed 250 words. Opinions expressed by our readers do not necessarily reflect our views.

Editor, The Daily Iowan:

I have been directed to thank you for the editorial comment which appeared in your paper July 16, 1937, in which you so fairly picture the Chinese resentment against the aggressiveness of the Japanese, by comparing our countrymen with the founders of the United States of America in the past.

Y. F. LIEU
Secretary of the Chinese Embassy
Washington, D.C.

WANTED: AN UMBRELLA!

'Call Physician To Keep Well,' One of Oriental Health Rules

By LOGAN CLENDENING, M. D.

The wisdom of the east—to that dark and brooding land where teeming masses of mankind lived so long in isolation—many men and women of our western world have always turned time after time, with pathetic faith that during those long centuries when they were uninfluenced by any other thought, the wise men of the east must have evolved a way of life truer and more satisfying that our own. And so we find, although less frequently than formerly, the medical rules for health of the Orient recommended to us.

Island Rules

From New Zealand we are presented with the three requirements of health:

1. A happy and contented mind.
2. Right use of foods.
3. Sensible general habits.

Such simplicity reminds one of the Right Views of Buddha. And I agree that the attainment of these would go far to make for health and happiness. Certainly if you can acquire a happy and contented mind and throw out fear, worry, anxiety, resentment, self-pity, bad temper, pride, greed, jealousy and cruelty you would go a long way toward avoiding the necessity of going to the doctor. If you would simply make up your mind that everybody is fated to have a little ill health it would make for more sanity.

No one can deny that a wholesome diet leads to a sense of well-being. And nowadays more than ever before, when we know the essentials that science has laid down for a balanced diet, it behooves us to follow it.

Exercise and Cleanliness

Exercise (or else self-massage), cleanliness, sunlight on the naked skin, comfortable clothes (never overclothes) and good posture, and fresh air are some of the things Dr. Ulric Williams of New Zealand includes in his sensible general habits. (See the Magazine Health Digest, July, 1937.)

Even more suggestive of the influence of the Orient is the article on health in the Rosecrucian Digest of San Jose. The author suggests a very interesting possibility. He would like to see a number of typical western invalids lined up. The sickly individual who spends all his time ringing the doorbells of physicians, looking for a miracle cure; then the man who constantly wants a thorough examination, hoping that some day some doctor will verify the existence of an imaginary complaint; then the person who believes he can be cured only by some remedy unknown to the medical profession, found by one who has experimented so extensively that he has found the elixir of life in the sands of the sea; then the doubter who does not believe anything will ever cure him; then the man who believes that only by developing all his muscles until he is contoured like a figure in an anatomy book will he be truly healthy.

It would indeed be interesting to gather such a group together and hear their arguments. To them, according to the Rosecrucians, the spirit of the East would say: "Cease all your futile bickerings and learn the secrets of living which many people have followed for untold centuries. It is to regard health as normal and to accept life as it comes. The physician should not only treat us when we are ill, but show us how to live so that we will attain the normal life which is the life of health."

Well, that's what we are trying to do in the west, with how much success it is hard to say.

100-Year-Old Prison Gets Its Third Inmate

SOUTHAMPTON, Eng. (AP)—The old wooden door of Sark Island's two-cell jail has groaned open to admit the third prisoner in its century-old history. The prisoner is a postman accused of stabbing his wife on the tiny Channel island between Guernsey and Jersey.

The British island, which was a part of the old Dukedom of Normandy, has a population of 500. The first prisoner in the little stone bastile was a deserter, locked up "a long time ago."

The second was a woman incarcerated nine years ago for "a trifling offense." But her sobs were so loud the jailer released her within an hour. Thereafter she sat on the step of the cottage across the way, chatting and knitting.

SCOTT'S SCRAP BOOK

By R. J. SCOTT

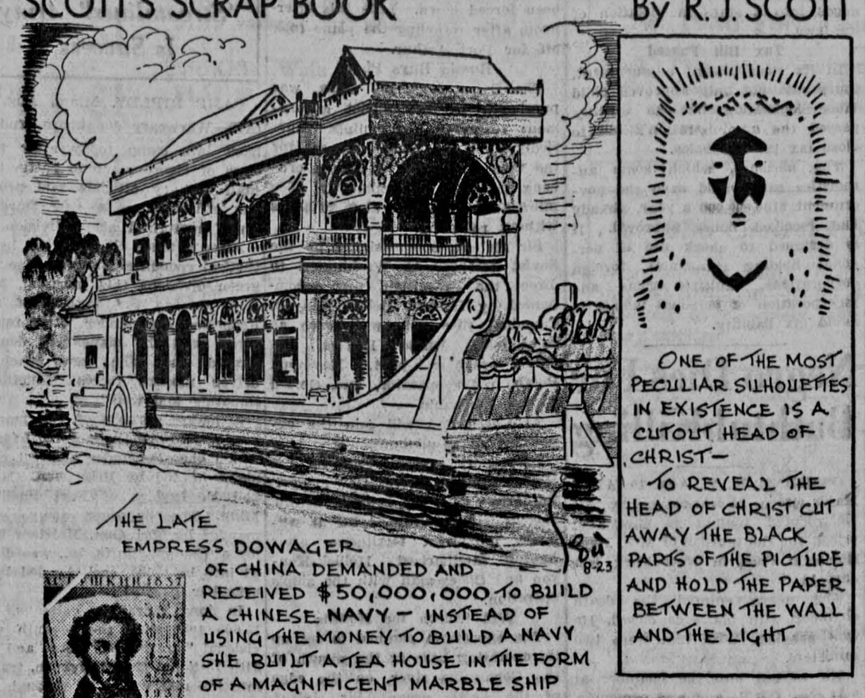

OFFICIAL DAILY BULLETIN

Items in the UNIVERSITY CALENDAR are scheduled in the office of the Summer Session, W-9 East Hall. Items for the GENERAL NOTICES are deposited with the campus editor of The Daily Iowan, or may be placed in the box provided for their deposit in the offices of The Daily Iowan. GENERAL NOTICES must be at The Daily Iowan by 4:30 p.m. the day preceding first publication: notices will NOT be accepted by telephone, and must be TYPED or LEGIBLY WRITTEN and SIGNED by a responsible person.

VOL. X, No. 897 Thursday, August 19, 1937

General Notices

Recreational Swimming

During the two weeks starting Aug. 16 and ending Aug. 28, there will be recreational swimming for all women enrolled in the university, for those who are members of the faculty or administrative staff, for wives of faculty members and graduate students from 4 p.m. to 6 p.m., except on Saturdays, Aug. 21 and Aug. 28, when the swimming will be in the mornings from 10 p.m. to 12 m.

ELIZABETH HALSEY

Washington World

By CHARLES P. STEWART
Central Press Columnist

WASHINGTON, D. C.—President Roosevelt and Secretary of State Hull surely should have had better judgment than to imagine that unpleasant repercussions would not result from their plan to lease certain obsolete war vessels to Brazil.

Anyone with even a primary knowledge of South American international relationships should have been aware that the Argentine republic is intensely jealous of Brazil.

Yet apparently the Argentine reaction to Uncle Sam's program of warship leasing to the Brazilians has taken Washington quite by surprise. It is not an official reaction thus far, but it is more than sufficiently obvious in the Argentine press evidently to have nonplused the state department. That the scheme would outrage Argentine public opinion was as predictable, however, as it is predictable that 2 plus 2 will make 4.

Why it is Surprising

The peculiar feature of the situation is that President Roosevelt and Secretary Hull have been unprecedentedly successful in their North American contacts with our South American brethren heretofore.

In the past a kind of northern brusqueness has characterized our dealings with our southern neighbors, and brusqueness, of all things, is what the Latin American resents. The Roosevelt administration seems to have sensed this, and has been at pains to be elaborately polite. This policy has been wonderfully successful. South America had begun to warm to us as never before.

Now we undoubtedly are in danger of having undone much of our previous good work.

Maybe some of Brazil is pleased—but not even all of Brazil.

Brazil is a very loose federation of states. The southern states frequently are in a state of insurrection against the central government. They do not enjoy the prospect of having the cental government equipped to blockade their ports with North American war vessels.

Argentine, an entirely distinct country, still less fancies the idea of being corked up, in the event of a Brazilian-Argentine clash.

"Obsolete" Warships?

Brazil cannot cork up the Argentine, either, without outside help. It has not the resources to do so, but it might be able to do so with a few leased North American warships.

These warships are described, indeed, as "obsolete".

Nevertheless, a warship which, according to North American standards, is termed "obsolete", may be pretty formidable, according to Latin American standards.

Oh, yes, the lease, if effected, will provide that the leased ships must not be employed in American international warfare. Also such ships are to revert to the United States if ever we need them. But, at that, this very clause hints that the ships are not considered as honest-to-goodness obsolete.

So the Argentine press argues, anyway.

A New Yorker At Large

NEW YORK—Meymo Holt, the dancer, was telling a more interesting story than she fancied when she recalled some of the long runs her brother used to make for the University of Hawaii. Holt was really a grade-A halfback and could have starred on any team. "Where is he now," I asked her, "coaching somewhere?"

"No," she replied, "he's off on an island with his Sugar." Well, with that, eyebrows went up and everybody leaned forward, expectantly, with that "yes, yes, go on" look in their eyes.

Suddenly a faint pink began to creep through her countenance. "I mean," she blushed, "he has a plantation. He's interested in the chemical analysis of sugar."

Newspapermen who have been to Washington always talk of Vice-President Garner's affability and his willingness to meet the press. Remembering this on a recent trip to Washington, and passing his office, I presented a card and asked the doorman to inquire if Mr. Garner would see me.

Two seconds later the boy came back and asked me to step inside. There stood the V.P., grinning out from beneath his shaggy brows, blue eyes twinkling, hand outstretched. "Boy," he roared, "what the hell do you mean by keeping Tucker waiting!"

This, of course, was just friendly by-play but it so nonplused me that all I could blurt out was, "Is it true, Mr. Garner, that you eat corn muffins every morning for breakfast?"

"You bet it is," he yelled. "Sit down in that chair. I'll tell what I have with those muffins."

Thereafter for a half hour Mr. Garner recited his gastronomical preferences, conversing pleasantly on the joys of country bacon, and commenting fondly on fried chicken, Texas style. I think I'm going to remember that morning a long while.

Sherman Billingsley, genial host at the Stork Club, was a puzzled hombre the other day until the situation was finally explained to him. Spying an editor at a near-by-table, he sent over a magnum of champagne, wishing the editor pleasant dining and advising him to call for anything he wanted.

Presently the waiter returned. . . "They say, thank you, but they can't use the champagne." Shaking off the dizziness which was produced by this statement, Billingsley steadied himself with a hand on the bar. "I can't understand it," he mumbled, "I never heard of anyone refusing champagne."

Now, however, everything is clear. The lady with the editor was his wife, and she is a prominent Dry.

* * *

Variety says radio talent now is dominant in numbers and activity in the Lambs club, the nation's No. 1 theatrical club.

Russia Closes Consulates

KHABAROVSK, U.S.S.R., (AP)—The Soviet government has closed consulates at two places in Manchoukuo in protest against treatment of consular officials by Japanese and Manchurian authorities, a report received here yesterday said.

Tuning In *with* *Lenore DeVries*

Speeches by James Roosevelt, Mrs. Eleanor Roosevelt and Postmaster James A. Farley before the national convention of the Young Democratic club of America in Indianapolis, Ind., will be heard over the Red and Blue NBC networks today.

James Roosevelt will be heard in the keynote address at 11 o'clock this morning over NBC-Blue, and Mrs. Roosevelt will be heard over NBC-Red at 12 o'clock. Postmaster Farley will speak at 9:30 tonight over NBC-Red.

★ ★ ★

The 15th annual battle between the greatest women tennis players of England and the United States for the Wightman cup today and tomorrow will be broadcast to this country and abroad by CBS and its short wave outlet, W2XE.

Ted Husing, Columbia sports commentator, will be on the air with his story of the play a total of five and one-half hours during the two days. The times are: today from 2:30 to 12:30, at 2 o'clock and from 2:30 to 3:30; tomorrow continuously from 12 to 3:30 p.m., except for the half-hour period from 1:30 to 2 p.m.

★ ★ ★

A salute to America's feminine musical talent will be paid by Hal Kemp and his orchestra and Alice Faye, blond songstress of the films, in their program from Hollywood over the WABC-Columbia network tonight at 6:30.

The program, made up entirely of melodies composed by women, will include "Ramona," "Silent Love," "Whistling in the Dark" and "Lullaby of the Leaves."

★ ★ ★

If a Broadway producer has his way, Tim and Irene, popular MBS comic team, will cavort in a stage show this fall. The theater mogul wants Tim to write the comedy material for their part in the show—just as he used to do before they entered radio.

Frank Black's three-week vacation from the Magic Key program is bearing fruit. Spending most of his time tuning in to obscure stations, he reports that he has heard a young pianist on a small local outlet in the west whom he intends to bring to New York for a chance at the "big time."

★ ★ ★

TODAY'S WSUI PROGRAM

10 a.m.—Illustrated musical chats, Charles Eble.
11 a.m.—Program calendar and weather report.
11:15 a.m.—Homemaker's chat.
11:30 a.m. — Yesterday's musical favorites.
11:50 a.m.—Farm flashes.
12 noon—Rhythm rambles.
5:30 p.m.—Waltz favorites.
5:45 p.m.—Radio news highlights.
5:50 p.m.—The Daily Iowan of the Air.
6 p.m.—Dinner hour program.
7 p.m.—Children's hour, the land of the story book.
7:15 p.m.—Travelog.
7:30 p.m.—Evening musicale.
7:45 p.m.—The American scene.
8 p.m.—Ave Maria hour.
8:30 p.m.—Organ melodies.
8:45 p.m.—The Daily Iowan of the Air.

DAILY CROSS WORD PUZZLE

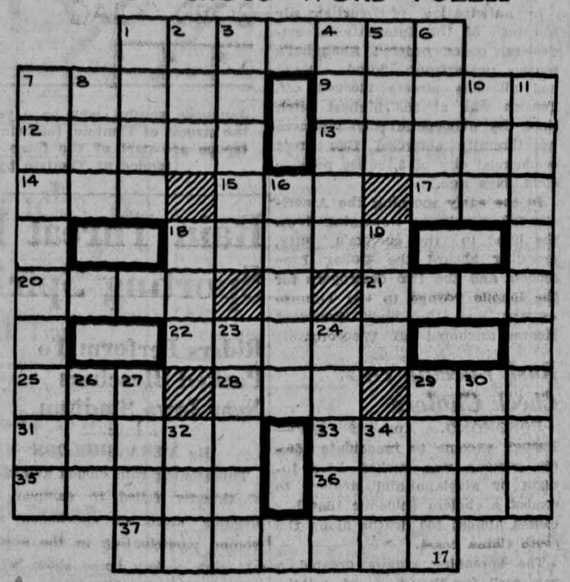

ACROSS

1—Deceived
7—A Dutch painter
9—First sign of the zodiac
12—Ashy pale
13—Enclosed part of a temple
14—Some
15—Wife of Adam
17—Milk (pharm.)
18—A fireplace
20—A hollow cylinder for conveying liquids, etc.
21—A Russian river
22—Stirred
25—Greek letter
28—German (abbr.)
29—Imitate
31—Pertaining to the navy
33—Tremulous
35—A cubic meter
36—A beautified soul
37—Reclaims

DOWN

1—Flock
2—A wreath of flowers and leaves (Hawaii)
3—Beneath
4—One of the triangular surfaces of a gem
5—Before monies in the Christian church
6—The anise of Scripture
7—Untidy women
8—A metal
10—Highest note of Guido's scale
11—One of certain religious ceremonies in the Christian church
16—A device for controlling flow of water
18—A size of type
19—Conclusion
23—Eyed
24—Expunge
26—Head covering
27—Across
29—Sacred bull of Egypt
30—A writing instrument
32—Form of the verb "to be"
34—Diminutive of Samuel

Answer to previous puzzle:

H		DAB		TIP		O						
A		ISOLATE				T						
RAVEN				GERAH								
PLEA		L		MINE								
SER		EON		SIR								
		SABBATH										
PHI		BAG		AHA								
LEFT		R		IBIS								
UNION				INLET								
C		ENOUNCE		I								
K		DEW		GAS		R						

Lisbon's Diplomatic Rift With Czechs Stirs Europe's Fears

Germany Seen Behind Scenes

Think Third Party May Have Had Part In Powers' Rupture

LONDON, Aug. 19 (AP)— Portugal's one-sided severance of diplomatic relations with Czechoslovakia became a red flag tonight for the suspicions of all Europe.

Czechs, in Praha, their capital, asked if Germany is working behind the scenes to make their strategic, hemmed-in country a "future Rhineland" in a coming struggle between the two great political camps, fascism and communism.

Authoritative sources blamed a "third party"—presumably Soviet Russia—for influencing the Czechs to fail to fill an order for machine guns, official reason for the breach Nazi Germany and fascist Italy sympathized.

Within 24 hours, however, other capitals of Europe had supplanted Portugal's expressed motive for the break with strong ideas on deeper causes—militant interests in the Spanish war and the often expressed theory that Germany is preparing to attack Czechoslovakia.

Czechoslovakian authorities explained their armament industry had been swamped with Czechoslovakian and other previous-placed orders. Then Praha's suspicions turned to Germany's and Portugal's friendship for insurgent Generalissimo Francisco Franco and Spain.

Bluntly, Praha questioned Lisbon motives for this "unprecedented action" and sought to discover whether Germany inspired the move as a prelude to pouncing on the Czechs.

Sources in Praha intimated the move might be a German effort to weaken Czechoslovakian resistance to aggression; then, by consolidating a central Europe fascist bloc, bring about a showdown on the Spanish situation.

Czechoslovakians also said it was only natural that they refused to supply arms which might be intended for Franco. They cited the Portuguese ban on their bids for public works contracts as further evidence of Lisbons's intransigeant attitude.

The Czechoslovakian minister to Lisbon held his post. He had no instructions to leave.

The whole Portuguese press applauded its government's "noble" attitude. It mentioned Czechoslovakia's soviet neighbors as inspirers of the arms failure—neighbors "with whom Portugal absolutely refuses to have any contracts.

Head of Plumbers' Research Group Visits University

William J. Lang, chairman of the research committee of the Master Plumbers association, is visiting in the college of engineering and the hydraulics institute.

The association last year selected the hydraulics institute as its official research agency and is now considering expanding the work.

AID AMERICANS IN SHANGHAI

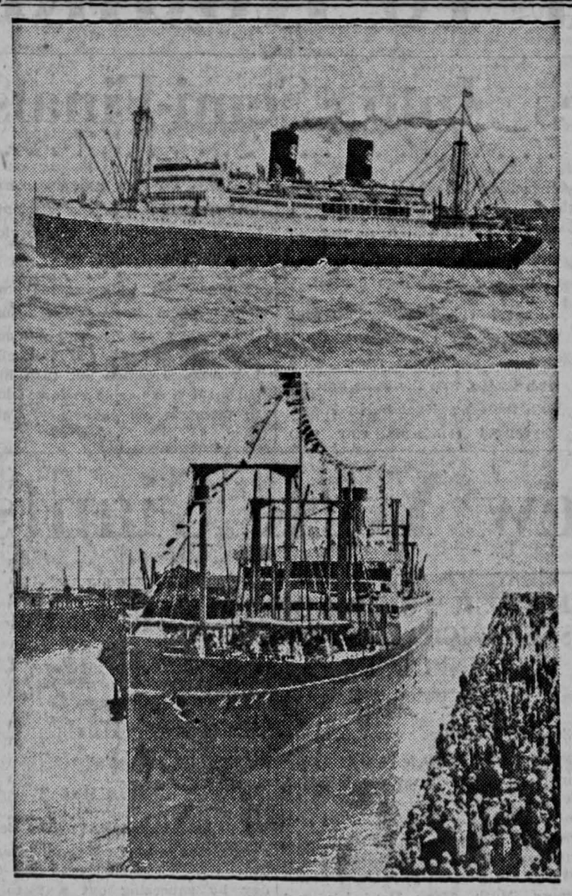

Liner President Hoover, top, and the liner President McKinley, below

As the Dollar Liner President McKinley, together with two other ships, assisted in evacuating Americans from Shanghai, new war zone in the Sino-Japanese crisis, the President Hoover, one of the largest liners on the Pacific, was chartered by the U.S. government to rush additional forces from Manila to Shanghai to aid in protection. The President Hoover then will take away American refugees. It can handle 2,000.

$52,000 NYA Money Available For Iowa University Students

Number To Benefit Reduced From 900 To 375 Recipients

William H. Cobb, university business manager, announced yesterday that about $52,000 will be available for NYA aid to the University of Iowa this year.

This announcement follows the statement made from Washington, D.C., Wednesday by Rep. Edward C. Eicher that last year's NYA payroll, employing more than 900 University of Iowa students, has been cut to less than half the former amount.

The number who will benefit from NYA assistance during 1937-38 is about 375 students, Mr. Cobb said. Last year's NYA funds for the university were about $131,000.

Mr. Cobb explained that part of the reduction is due to the fact that last year's student aid program contained a special appropriation for students from drought stricken areas which will not be needed this year.

To Conclude Visit in City

Volivia Huber, Feted At Numerous Parties, To Leave on Sunday

Guest of honor at numerous parties this last week, Volivia Huber of Indianapolis, Ind., the house guest of Mary Rouse, 900 N. Johnson street, will conclude her visit here Sunday when she will return to her home.

Last night Bernice L. Mueller, Dubuque road, entertained a group at a party in her box at the horse show. Included in this courtesy were Miss Huber, Miss Rouse, Catherine Corso and Walter Rouse.

Wednesday evening Mary, Elizabeth and Geraldine Ruess, 503 N. Van Buren street, were hostesses at a dinner in their home given in honor of Miss Huber. Guests were Miss Rouse, John McGovern, Mr. Rouse and the honoree.

Mrs. M. T. Rouse and Miss Rouse entertained at a small dinner party in their home Monday evening for their house guest. Places were laid for Mrs. John Thompson and her daughters, Marion and Dr. Virginia Thompson.

Mary Donovan, 409 S. Summit street, returned Wednesday from Mason City, where she attended the meeting of the state board and the summer conference at Clear Lake of the Catholic Daughters of America.

SUICIDE PLOT FOILED BY CHILD

Mrs. Julia Fink and children, Mary Ellen and William

S. N. Mazzei

Chattering of a small child, Mary Ellen Fink, 5, in a Pittsburgh street car foiled a suicide plot of Mary's mother, Mrs. Julia Fink, 29, who planned to drown herself and children. Following a quarrel with her husband at home, Mrs. Fink took the children on a street car headed toward the Allegheny river. The child made friends with a passenger, S. N. Mazzei, and finally blurted out that "my mother said she was going to drown." Mazzei followed them when they left the car and seized the woman in sight of the river. Mrs. Fink was discharged at her hearing when she promised to make no more attepts to end her life. Photos show Mrs. Fink with children and a policeman and Mazzei.

Blue Bloods

Riders and Mounts Vie for Charm At Society Horse Show

By a Staff Writer

True blue-blood fashion, riders vied with their mounts for attractiveness as they peformed in the 4-H club society horse show near Iowa stadium last night.

Trim Melba Lecoq presented a charming picture in each event as she rode in light tan riding breeches, with green sports jacket, yellow tie and collegiate flip hat of mustard tan.

The sombre attire of Frank Threlkeld who rode Sunkist Gold formed a striking contrast to the gleaming satin finish of his stately horse. Mss Linge, riding Boots in the three-gaited open event, wore a white shirt, open at the throat, with dark green riding breeches and brown boots.

Most attractive of outfits worn by men was that of Ben Summerwill Jr. With his light tan breeches, he wore a fine-checked sports jacket with belted back. His shirt was white.

Robert Whetstone was a stately figure in his black outfit relieved of its severity only by a white straw snap brim hat with narrow black band.

Wearing an all blue habit in first events, for the owner riding event, Ruth Strub changed to a riding skirt of dark blue. She was the only person to ride side-saddle in any event. A clever snap brim hat of deep blue completed her outfit.

Cora Unash chose an all white ensemble in which to ride. She wore no hat. Beverly Brown wore brown pants and boots with a large-brimmed cowgirl hat. Most attractive on her mustard colored horse was Grace Humphrey, who also wore a solid blue outfit with tiny beret to match.

TWO TRAFFIC LAW VIOLATORS FINED

Two traffic law violators were fined $1 and costs apiece when they appeared in justice of the peace courts here yesterday.

John Sarchette of Iowa City was fined by Justice T. M. Fairchild for failing to stop at an intersection, and Justice J. M. Kadlec fined Will Charles of Iowa City for passing a car on a curve.

Plan Service For Mrs. Pirkl Today

Funeral services for Mrs. William Pirkl, 78, life resident of Johnson county, will be this afternoon at 2 o'clock in the North Liberty Methodist church. The Rev. J. A. Worrell will officiate, and burial will be in Ridgewood cemetery at North Liberty.

Mrs. Pirkl died in her home four miles east of North Liberty Wednesday afternoon. She suffered a stroke eight years ago.

Odd Fellows Lodge Will Meet Tonight

The Good Samaritan Encampment of the Odd Fellows lodge will meet tonight at 7:30 in the Odd Fellows hall.

Four Killed in Riot

WARSAW, Poland (AP) — Four persons were killed yesterday in the Galician town of Dymow when police fired volleys into rioting peasants who had gone on strike. The conflict started when peasants hurled missiles, injuring five police who were trying to disperse the mob.

Miss King Accepts Fairfield Position

Madeliene King, director of the recreational center here this summer, has accepted a position as women's physical education instructor in the Fairfield high school.

Miss King graduated from the women's physical education department of the university here in June.

Francis Sook, son of Frank Sook, 530 E. Brown street, has left for San Diego, Cal., where he will spend a month visiting.

ETTA KETT

By Paul Robinson

Looking Glass Reflections

By VERA SHELDON

By VERA SHELDON

Mirror reflections are the wise woman's best friend. Viewed with an honest eye, they reveal both glaring defects and charming assets. One engaged in self-criticism with a new "hair-do" in mind must admit on beginning that she has her limitations.

With movie stars as models for beauty it is easy for any lady to recognize her own general type on the screen. Next comes the search for those traits which keep all women from being beautiful—except those who have learned to conceal them.

Analyze yourself so that you can recognize a coiffure suitable to your own personality. Hairdresses must be designed to give width to slender faces. Upward sweeping lines, on the other hand, are flattering to wider faces and low hairlines.

Those with receding chins must wear their hair full at the sides. Medium-length bobs are most charming on girls with longer necks while short girls wear trim cuts advantageously.

Hairstyles must be in harmony with one's dress and the occasion. Simple styles are appropriately worn with tailored suits and dresses. Fancy coiffures are good for formal occasions only. A hair dress has lost its value when it no longer can be combed into place. A good brushing will make your hair more attractive than a dishevelled mass of curls.

Once having found a becoming basic coiffure use of different details will provide an attractive change. Rolls and ringlets can be reversed, interchanged or placed at new angles. Variations in parts and waves are possible.

Regardless of the design the smart coiffure is an individually designed one and not the reproduction of an uninspired pattern.

Rome had more than 800 public baths in the eighth century A. D.

VICTIM, ACCUSED IN CO-ED DEATH

George E. Wells

Opal Sturgell

Formally named as the "lover's lane" slayer of Opal Sturgell, 18-year-old co-ed at Berea, Ky., college, George E. Wells, sophomore at the college, became the object of a wide search. The girl was shot to death from ambush as she strolled along a campus walk with another admirer, William Anderson.

'Si' Ersland Gets Teaching Position

H. Seydel "Si" Ersland, 816 N. Dubuque street, will teach junior high school and coach basketball at the Union township high school near LeMars this year. The school opens Aug. 30.

Ersland was graduated from the men's physical education department of the university in June.

PLANS DANCING PARTY TONIGHT

Mary Lee Moore, A2 of Ft. Madison, will entertain at an informal party tonight at 9 o'clock in the Phi Kappa Psi house. Dancing, ping pong and bridge will be the evening's diversion for the 13 couples.

COUPLES ENJOY SKATING PARTY AT PARK RINKS

Mr. and Mrs. William H. Grandrath, 724 S. Capitol street, and Mr. and Mrs. Clifford Rittenmeyer, 1211 Muscatine avenue, were hosts and hostesses at a skating party Wednesday evening at the Roller Rink. About 30 couples enjoyed skating from 10:30 p.m. until midnight.

Two Parties Fete Visitors

Luncheons Today And Tomorrow To Honor Mrs. Gibson's Guests

Two more parties will fete guests of Mrs. Robert B. Gibson, 1029 Court street. Mrs. Ernest Horn, 832 Kirkwood avenue, will entertain at luncheon today. Mrs. F. B. Whinery, 1023 Kirkwood avenue, and Mrs. B. Graham Bradley, 305 S. Summit street, will be hostesses at luncheon tomorrow.

At 1 o'clock today Mrs. Horn will honor Mrs. Robert Tait of Baltimore, Md., Mrs. Robert Tait II and her two daughters, Mary and Frances, of Blacksburg, Va., at a luncheon in her home.

Tomorrow noon Mrs. Whinery and Mrs. Bradley will give a luncheon honoring Mrs. Tait and Mrs. Tait II in the former's home. Guests will include Mrs. Gibson, Mrs. Horn, Mrs. Ben Wallace, Mrs. Frank Peterson, Mrs. Willis Mercer, Mrs. Leroy Mercer, Mrs. Erling Thoen, Mrs. Roscoe Volland, Mrs. L. E. Caldwell, Mrs. William Maresh and Patsy Wilson of Washington, Ia.

I.O.O.F. LODGE MEMBERS WILL SPONSOR PARTY

Old Capitol junior lodge, 1, I.O.O.F., will sponsor a lawn party at the home of Attorney Samuel D. Whiting, 810 Whiting avenue, Tuesday, Aug. 31 at 8 p.m. The event is part of the campaign the lodge is sponsoring to send its degree staff to the national Odd Fellow sessions to be held in Milwaukee, Wis., next month.

Concessions and refreshment booths are planned, with prizes being awarded at each booth. A new feature will be lawn dancing to Kay Kamel and his Karavan. A floor show will be presented between dances.

The committee in charge of the event includes Charles Armstrong, J. W. Guy, Eugene DeWitt, Keith Tallman and Eugene Rogers.

Buys Adair Paper

ATLANTIC (AP)—W. Edward Littler, for 12 years employed by the Atlantic News-Telegraph, announced last night he has purchased the Adair News from Ed L. Richardson and will assume charge Aug. 29.

Passengers Escape Injury When Plane Overshoots Field

CHICAGO, Aug. 19 (AP)—Fourteen New York-bound passengers and the crew of a United Airlines plane escaped injury tonight when the air liner overshot the Municipal airport and skidded to a stop on an adjoining golf course.

Pilot James Going attempted to land the giant ship in the midst of a rain storm. He said he discovered he was going to overshoot the field and retracted his landing gear to facilitate landing on the golf course.

Airline officials said damage to the plane included two bent propellers and minor damage to the right wing. The passengers, enroute from California, continued their journey in another plane.

ENDS TODAY! Pat O'Brien - "SAN QUENTIN"
ENGLERT
Starts SATURDAY
The Sensation of the Screen!
Three years to produce! A fortune to make! Spectacle and drama beyond your wildest dreams! Thousands in its magnificent cast!
THE GOOD EARTH
PAUL MUNI · LUISE RAINER
An M-G-M Picture with WALTER CONNOLLY, Tilly Losch, Charles Grapewin and Jessie Ralph

VARSITY
ALWAYS 2 BIG FEATURES
Starts Today
Twin Hits . . . One As Swell As the Other
YOU DEMANDED TO SEE IT AGAIN!
Clark GABLE Wallace BEERY in "HELL DIVERS" with JEAN PARKER Marjorie Rambeau
M-G-M PICTURE
Added Hit
LIFE STACKED THE CARDS AGAINST HIM he was a square Gambler... who had to cheat once!
HER HUSBAND Lies
with RICARDO CORTEZ GAIL PATRICK

Free Admission to Kids First 200 Kids, Sat. Matinee
IOWA
Arctic Nu-Air Ventilation
TODAY—SATURDAY
The Screen's Thrill Man
BELA (Dracula) LUGOSI
"White Zombie"
CHAP. XI
PAINTED STALLION
CO-FEATURE
ACTION WITH THE ACE OF WESTERN STARS
Kermit Maynard
Evelyn Brent - Fuzzy Knight
James Oliver Curwood's
SONG OF THE TRAIL

STRAND NOW!
A Million Dollar Production
THE ROAD BACK
featuring JOHN KING, RICHARD CROMWELL, SLIM SUMMERVILLE, ANDY DEVINE, BARBARA READ, LOUISE FAZENDA, NOAH BEERY, JR., MAURICE MURPHY, JOHN EMERY, ETIENNE GIRARDOT
Screen Play by R. C. Sherriff and Charles Kenyon
A JAMES WHALE PRODUCTION
Associate Producer, Edmund Grainger

PASTIME THEATRE
AIR CONDITIONED
Not Too Cold—Just Right
TODAY
SATURDAY
Two mighty fine pictures—
One a very fine drama!
BUSINESS AND LOVE DON'T MIX!
Her Husband's Secretary
with WARREN HULL JEAN MUIR Beverly Roberts
NEWS
Then John Mack Brown in
"Boothill Brigade"

SPORTS

The Daily Iowan

SPORTS

LOCAL ★ ★ ★ STATE WORLD WIDE ★ ★ ★ NATIONAL

The Associated Press — IOWA CITY, IOWA FRIDAY, AUGUST 20, 1937 — Central Press Association

Ross Outpoints Manfredo in 10-Round Bout

Champ Plays Cat and Mouse With Opponent

Welter King Scores Two Knockdowns In Non-Title Battle

By JOHN MOONEY
(Daily Iowan Sports Editor)

THE DES MOINES WESTERN LEAGUE BALL PARK, Aug. 19—(Special to the Daily Iowan)—There was no world's welterweight championship at stake and the Iowa State Boxing commission had prohibited a referee's decision. Consequently, Al Manfredo, Fresno, Cal., challenger for Barney Ross's crown still ranked as the No. 3 fighter in the division tonight.

It was the artful teacher and the willing pupil all the way. Ross, the experienced, literally played cat and mouse with his Pacific coast rival.

Al Takes First

Manfredo, starting faster than the champ, piled up a sizable point margin in the opening round. Ross retaliated in the second, his vicious counter punches giving him the nod.

Manfredo came back strong to win the third frame, but in the fourth a hard blow to the head floored him for the count of six. It was the first time the champ really opened up.

Down in Ninth

It was Ross again in the sixth and seventh rounds, but the Pacific coast battler rallied to a draw in the eighth. His efforts were in vain, however, as the crafty little champion drove him to the resin with a seven count blow in the ninth.

Ross, coasting easily, came through to win the 10th and last round.

The crowd of about 5,600, cut somewhat by the threatening weather, applauded the 38-round card arranged by Matchmaker Pinkie George.

Jones Wins

In the opening matches Chester Jones (137) of Melcher outboxed Don Milligan (135), Des Moines, for four rounds. Quanten Hill, 178-pound Des Moines slugger, had too much experience for his Grand Rapids, Mich., opponent, Johnny Stanton (174), and won the decision in a very unpopular and uninteresting battle.

Henry Schaff, Minneapolis slugger, administered a sound lesson in the art of self defense to Waterloo's Dixie Taylor in the 10-round semi-wind-up.

In the evening's final bout, Jess Ackerman of Des Moines whipped Jimmy Legrone of the same city in a 10-round anti-climax battle.

Budge Overcomes Slump, Leads Foes Into Semi-Finals

NEWPORT, R. I., Aug. 19 (AP)—The severe slump that has ruined Don Budge's mighty tennis game appeared to be waning today when he led his three closest American rivals, Frank Parker, Bryan (Bitsy) Grant and Bobby Riggs, into the semi-final round of the historic Newport Casino tournament.

Budge, who showed a marked let-down earlier this week when resuming singles play after his gallant Davis cup and European campaigns, appeared to be three quarters out of it when he engaged steady John McDiarmid, the Princeton university instructor, in the quarter finals.

Great Amateur

The world's greatest amateur, a ragged victor over mediocre rivals in his three previous Casino engagements, regained much of his confidence during a long first set with McDiarmid and then started hitting the ball with his usual skill and proficiency.

His touch and timing deserted him several times during the four-set match, but he managed to pull out a 10-8, 7-5, 3-6, 6-3 victory over McDiarmid, who played one of the greatest matches of his career against the strongest opposition he has ever encountered.

Plays Grant

This hard drill probably prepared Budge for tomorrow's second-last rounder against Grant, the mighty Atlanta mite who also saw Davis cup service. Grant eliminated the last of the two Japanese quarter-finalists, Jiro Yamagishi, 6-4, 3-6, 6-3, 6-3 in an unexciting baseline duel. Several hours before, Parker came from behind against Fumituru Nakano and gained a 3-6, 6-2, 6-3, 8-6 win in another long range contest.

That international victory sent Parker, who shared the challenge round singles assignments with Budge, into the same bracket with the sensational Bobby Riggs, 19-year-old California star who has won the last three eastern turf fistures and is now attempting to repeat his 1936 Casino victory.

Riggs did not display his best tennis while he was defeating Gene Mako, the Davis cup doubles player, 8-6, 6-3, 6-2, in an all-Los Angeles match but then his opponent was unable to force him to maintain his customary high pace.

St. Louis In Double Win Over 'Cincy'

TaKe Opener 6 to 2; Reds Lose Nightcap 5 to 1 Under Protest

CINCINNATI, Aug. 19 (AP)—The wildness of Lefty Lee Grissom in the first game and two rallies in the second gave St. Louis both ends of a double header with the Cincinnati Reds today, and a clean sweep of the three game series. The Cards won the first, 6 to 2, and the nightcap, 5 to 1.

The second game was played under protest of Reds' Manager Charley Dressen, following a decision by Umpire Ziggy Sears that allowed Joe Medwick to score in the sixth from first base on a passed ball.

Second game:

ST. LOUIS	AB.	R.	H.	PO.	A.	E.
Moore, cf	4	0	1	0	0	0
Brown, 2b	5	0	0	2	3	0
Mize, 1b	4	1	1	14	0	0
Medwick, lf	5	1	4	5	0	0
Bordagaray, rf	4	0	0	2	0	0
Gutteridge, 3b	4	1	2	0	2	0
Durocher, ss	4	1	1	1	4	0
Owen, c	3	1	0	3	0	0
Ryba, p	3	0	1	0	4	0
Totals	36	5	10	27	13	0

CINCINNATI	AB.	R.	H.	PO.	A.	E.
G. Davis, cf	4	0	1	5	0	0
Goodman, rf	4	0	1	3	0	0
Scarsella, 1b	4	1	2	9	0	0
Cuyler, lf	3	0	2	0	0	0
Campbell, c	3	0	1	1	0	1
Lombardi, c	1	0	0	1	0	0
Riggs, 3b	4	0	0	2	3	1
Miller, ss	4	0	0	4	3	0
Myers, 2b	3	0	0	2	3	0
Jordan, *	1	0	1	0	0	0
R. Davis, p	3	0	0	0	1	2
Hafey, **	1	0	0	0	0	0
Totals	35	1	8	27	10	4

*—Batted for Myers in 9th.
**—Batted for R. Davis in 9th.

Score by innings:
St. Louis ..... 000 002 003—5
Cincinnati ..... 000 000 010—1

Summary: Runs batted in—Moore 2, Mize, Gutteridge, Cuyler. Two base hits—Medwick, Scarsella. Three base hit—Cuyler. Home runs—Mize, Gutteridge. Stolen base—Scarsella. Sacrifices—Owen, Ryba. Double play — Miller to Scarsella. Left on bases—St. Louis 8, Cincinnati 8. Base on balls—off Ryba 1, R. Davis 1. Struck out—by Ryba 2, R. Davis 2. Hit by pitcher—by R. Davis (Mize). Wild pitch — R. Davis. Passed ball—Campbell.

Umpires — Sears, Ballanfant and Klem.

Time—1:57.

Cubs Gain As Boston Stops New York Giants

Cubs Defeat Pirates, 7-3

Triumph Gives Chicago Three Game Margin In National League Race

PITTSBURGH, Aug. 19 (AP)—The Chicago Cubs got out the skid chains today in time to prevent a rout in their three game series with Pittsburgh, winning the final contest 7 to 3.

The triumph, while the New York Giants were losing, gave Chicago a lead of three games in the close National league race.

Joe Bowman, starting Pirate hurler, was injured in the first inning as he knocked down a fiery liner off Billy Herman's bat. The ball struck his pitching hand, stoving three fingers and forcing him to leave the mound.

Curt Davis hurled excellent ball except for a home run pitched to young Bill Brubaker in the second inning after Todd had singled. In the third with the bases loaded and one out, he prevented the buccaneers from scoring.

CHICAGO	AB.	R.	H.	PO.	A.	E.
Hack, 3b	4	0	0	1	2	0
Galan, lf	5	0	1	3	0	0
Herman, 2b	3	1	2	2	2	0
Demaree, rf	3	1	1	4	0	0
Hartnett, c	4	1	1	2	1	0
Jurges, ss	4	2	3	1	4	0
Cavarretta, 1b	5	1	3	11	1	0
Marty, cf	5	0	1	3	0	0
Davis, p	5	1	2	0	3	0
Totals	38	7	14	27	13	0

PITTSBURGH	AB.	R.	H.	PO.	A.	E.
L. Waner, cf	5	0	1	1	0	0
Dickshot, lf	5	0	2	2	0	0
P. Waner, rf	5	0	1	1	0	0
Suhr, 1b	4	0	0	9	0	0
Todd, c	4	1	2	4	1	0
Schulte, **	0	0	0	0	0	0
Padden, c	0	0	0	1	1	0
Brubaker, 3b	2	2	2	1	0	0
Young, ss	3	0	1	2	4	0
Handley, 2b	4	0	1	6	2	1
Bowman, p	0	0	0	0	1	0
Brown, p	0	0	0	0	0	0
Weaver, p	1	0	0	0	0	0
Vaughan, *	0	0	0	0	0	0
Brandt, p	1	0	0	0	0	0
Lucas, ***	1	0	0	0	0	0
Totals	35	3	10	27	9	1

*—Batted for Weaver in 4th.
**—Ran for Todd in 8th.
***—Batted for Brandt in 9th.

Score by innings:
Chicago ..... 010 300 003—7
Pittsburgh ..... 020 100 000—3

Summary: Runs batted in—Brubaker 2, Cavarretta 2, Hack, Herman, Handley, Hartnett, Marty 2. Two base hit—Cavarretta. Three base hit—Marty. Home run—Brubaker. Double play — Handley to Young to Suhr. Left on bases—Chicago 11, Pittsburgh 9. Base on balls—off Brown 3, Brandt 3, Davis 2. Struck out—by Davis 2, Brandt 5. Hits—off Bowman none in 1; off Brown 3 in 1 2-3; off Weaver 5 in 1 1-3; off Brandt 6 in 5 innings. Losing pitcher—Weaver.

Umpires — Reardon, Pinelli and Goetz.

Time—2:03.

Attendance—6,576 and about 4,000 ladies.

Homer Whips Red Sox, 5-4

PHILADELPHIA, Aug. 19 (AP)—Eric McNair who entered the game as a pinch hitter in the eighth inning, slammed the first pitch of Harry Kelley into the left field stands for a home run giving the Boston Red Sox an uphill 5 to 4 victory over the Athletics today.

BOSTON	AB.	R.	H.	PO.	A.	E.
Dallesandro, lf	4	0	1	0	0	0
Cramer, cf	5	2	1	5	0	0
Cronin, ss	4	0	1	0	2	0
Foxx, 1b	5	0	0	10	0	0
Higgins, 3b	5	0	0	0	0	0
Chapman, rf	4	1	1	3	0	0
Melillo, 2b	4	1	1	0	3	0
Desautels, c	3	0	2	7	0	0
McNair, *	1	1	1	0	0	0
Berg, c	0	0	0	2	0	0
Marcum, p	4	0	2	0	2	1
Wilson, p	0	0	0	0	0	0
Totals	39	5	10	27	7	1

*—Batted for Desautels in 8th.

PHILADELPHIA	AB.	R.	H.	PO.	A.	E.
Moses, rf	4	1	1	1	0	0
Finney, 1b	4	1	1	5	1	0
Rothrock, cf	4	0	0	2	0	0
Johnson, lf	3	0	0	6	0	0
Brucker, c	4	1	2	5	1	0
Peters, 2b	4	1	1	3	2	2
Newsome, ss	4	0	2	2	1	0
Huston, 3b	3	0	0	1	3	1
Dean, **	1	0	0	0	0	0
Kelley, p	3	0	1	2	0	0
Nelson, ***	1	0	0	0	0	0
Totals	35	4	8	27	8	3

**—Batted for Huston in 9th.
***—Batted for Kelley in 9th.

Score by innings:
Boston ..... 101 000 030—5
Philadelphia ..... 110 110 000—4

Summary: Runs batted in—Higgins, Moses, Newsome, Foxx, Kelley, Brucker, McNair 3. Two base hits — Brucker, Cramer, Desautels, Peters, Kelley, Newsome. Home runs—Moses, McNair. Double play—Brucker to Huston. Left on bases—Boston 9, Philadelphia 6. Base on balls — off Marcum 2, Kelley 1. Struck out—by Kelley 4, Marcum 6, Wilson 1. Hits—off Marcum 8 in 7 innngs; off Wilson none in 2 innings. Hit by pitcher—by Kelley, (Cronin). Winning pitcher—Marcum.

Umpires — Johnston, Owens and Moriarty.

Time—2:14.

Attendance—10,000.

TODAY'S HURLERS

NEW YORK, Aug. 20 (AP)—Probable pitchers in the major leagues today:

American

Cleveland at Chicago: Galehouse vs. Lee.

Detroit at St. Louis: Wade or Poffenberger vs. Knott.

Philadelphia at New York: Ross vs. Wicker.

Washington at Boston: Weaver vs. Grove.

National

Boston at Brooklyn: MacFayden vs. Frankhouse.

New York at Philadelphia: Castleman vs. Lamaster.

St. Louis at Pittsburgh: Johnson or Harrell vs. Blanton.

Chicago at Cincinnati (night): Parmelee vs. Derringer.

ROSS DEFEATS MANFREDO

Barney Ross, above, tough little scrapper of Chicago, who last night won a decision over Al Manfredo, is the first man in history to hold the welterweight and lightweight crowns at the same time.

'Garcia? He's Good Too'

** ** ** ** **

So Says Barney After Fight, but He's Not Much Worried

(Sports Editor John Mooney of The Daily Iowan obtained the first interview with Barney Ross after last night's fight in Des Moines. In the following dispatch he gives Ross's views on the welterweight fistic situation.)

By JOHN MOONEY

DES MOINES, Aug. 19 (Special to The Daily Iowan)—"Cereno Garcia? He's a better puncher than this Manfredo. But don't get the idea this Al isn't good," said Barney Ross, welterweight champion of the world, as he ducked under the showers in the ball park dressing room last night.

"Barney, this Manfredo, now. Just how good is he?" we asked.

"Blub?"

"How good is Manfredo, Barney?" we repeated.

"Can't hear you, am in a hurry, have to catch a train—sorry."

Braves Shower

After having hoodwinked an officious "bluecoat" and crashed the champ's dressing room, we did not hesitate to step gingerly into the steaming shower bath.

"Now, Barney, what do you think of Manfredo? Is he ready to step in and take your title yet?"

The handsome little champion, a miniature vest pocket fistic battleship if there ever was one, let the water drip slowly off his face, winked and replied, "I hope not."

"He's a comer, though, and he can hit. Maybe in one year. Maybe two," he continued.

With the water creeping dangerously near to the top of my shoes I beat a hasty retreat.

Outside the shower a busy little trainer called Joe was exhorting the champ to hurry "so we can catch that train." We squished over to him.

"Ask Barney"

"Joe, can Manfredo hit?"

"Ask Barney, he did all the fighting."

Ross emerged from the shower, thus saving us another submersion, and we asked him the question.

"Well, he swings a lot of punches, but I really felt only two."

"Then they slowed you up some?"

"Not especially that, but I felt them."

The crowd of well-wishers, backslappers and autograph hounds rushed in to cut off our little session, but in parting, Trainer Joe said this to me, "Kid, just watch Barney against Garcia. He's right and ready to go."

JOHN HENRY LEWIS SCORES DECISION OVER COLONELLO

PITTSBURGH, Aug. 19 (AP)—Chocolate-skinned John Henry Lewis, king of the light heavies, battered Italo Colonello of Italy with a hatchet right for 12 rounds, but had to be content with a decision in an overweight bout at Forbes field tonight.

Lewis weighed 181 1-2 pounds and Colonello 200.

The Italian suffered a terrific beating during the fight but received an ovation from the crowd of more than 7,000 as he left, because of his gameness.

Lewis opened an old cut over Colonello's right eye in the fifth round and kept his ripping right pounding all through the bout until the Italian's left eye was almost completely closed.

Injury Halts Farr's Workout for Bout

LONG BRANCH, N.J., Aug. 19 (AP)—Tommy Farr's workout for his Aug. 26 titular bout with Joe Louis at the Yankee stadium was abruptly terminated after two and a half rounds of boxing today when a left hook, delivered by sparmate Joe Wagner, ripped an inch-long gash under the British empire champion's right eye.

Yankees Win Series Final

Capitalize On 12th Inning Break to Win 4 to 3 Encounter

NEW YORK, Aug. 19 (AP)—Shut out in their homer hitting specialty, the Yankees took advantage of a 12th inning break today to nose out the Washington Senators, 4 to 3, sweep the four game series and hold their 11½ game American league lead.

With the bases loaded and two out in the third extra frame, Cecil Travis threw high to first in fielding Tony Lazzeri's grounder, and Red Rolfe slid across the plate with the game-wrecking run.

Once before during that inning, Wes Ferrell, who went the route for the Senators, pulled out of holes. Rolfe had opened with a single and went to third on Joe DiMaggio's double. A pass to Lou Gehrig loaded the bases with none out, but Travis took Dickey's line drive and started a double play to halt the inevitable, for the moment. Tom Henrich then walked, setting the stage for Travis' fumble.

Both Ferrell and Red Ruffing went the full route, Ruffing getting credit for his 16th win against four defeats for the year.

WASHINGTON	AB.	R.	H.	PO.	A.	E.
Almada, cf	6	0	0	1	1	0
Lewis, 3b	6	0	0	0	4	0
Travis, ss	4	1	2	2	7	1
Stone, rf	5	1	3	4	0	1
Kuhel, 1b	6	0	0	11	0	1
Myer, 2b	5	0	3	4	3	0
Simmons, lf	4	0	1	2	0	0
R. Ferrell, c	4	1	0	11	0	0
W. Ferrell, p	5	0	2	0	0	0
Totals	45	3	11	a35	15	3

a—Two out when winning run was scored.

NEW YORK	AB.	R.	H.	PO.	A.	E.
Crosetti, ss	4	1	0	3	6	0
Rolfe, 3b	4	2	2	2	2	0
DiMaggio, cf	6	0	2	3	0	0
Gehrig, 1b	4	0	1	16	0	0
Dickey, c	5	0	1	3	0	0
Powell, lf	3	0	0	2	0	1
Selkirk, *	0	0	0	0	0	0
Henrich, rf	1	0	0	2	0	0
Lazzeri, 2b	6	0	0	3	7	0
Hoag, rf-lf	5	0	3	2	0	0
Ruffing, p	5	1	1	0	4	0
Totals	43	4	10	36	19	1

*—Batted for Powell in 8th.

Score by innings:
Washington ..... 200 010 000 000—3
New York ..... 003 000 000 001—4

Summary: Runs batted in—Stone 2, DiMaggio, Gehrig, W. Ferrell. Two base hits—Hoag, DiMaggio. Home run—Stone. Stolen bases—Rofe, Hoag. Sacrifice — Simmons. Double plays—Crosetti to Gehrig; Myer to Travis to Kuhel; Ruffing to Crosetti to Gehrig; Lewis to Myer to Kuhel; Almada to R. Ferrell; Travis to Kuhel. Left on bases—New York 13, Washington 11. Bases on balls — off Ruffing 4, Ferrell 9. Struck out—by Ruffing 2, Ferrell 8.

Umpires — Hubbard, Dinneen and Kolls.

Time—2:45.

Attendance—5,463.

KID CHOCOLATE IN COMEBACK

NEW YORK, Aug. 19 (AP)—Kid Chocolate, the Cuban Bon Bon, came back to the fistic big time tonight with a stirring ten round victory over Johnny De Foe, sturdy New York featherweight, in Madison Square Garden. Chocolate weighed 127 and De Foe 126 1-4.

High School Student Enters Southpaw Finals

CHICAGO, Aug. 19 (AP)—Alexander Antonio, a high school student from Linden, N.J., and the tournament medalist, entered the semi-finals of the second annual national lefthanded golfers championship today, defeating Roy Ribelin of Dallas, Tex., 4 and 3, at Olympia Fields.

ENGLISH WOMEN TO SEEK WIGHTMAN CUP IN TENNIS TOURNEY

NEW YORK, Aug. 19 (AP)—Seeking their first victory in seven years, the English women's Wightman cup tennis team will take the court at Forest Hills tomorrow afternoon with a lineup 50 per cent veteran, 50 per cent recruit and 100 per cent hopeful.

The six English girls—Kay Stammers, Ruth Mary Hardwick and Margot Lumb, in singles; Freda James, Miss Stammers' doubles partner, and Evelyn Dearman and Joan Ingram, the No. 2 doubles pair—are hopeful of ending not only the series of U.S. triumphs in this particular rivalry, but also the 1936 series of American cup captures that already have absorbed the Ryder, Davis and America's trophies.

Ranged against the six invaders will be an all-veteran array of four Americans. Heading the defending contingent will be national champion Alice Marble, with Helen Hull Jacobs, Mrs. Sarah Palfrey Fabyan and Mrs. Marjorie Gladman Van Ryn as her partners.

The two-day program of five singles and two doubles matches, decided on a basis of four victories, will open tomorrow with two singles and one doubles.

Chisox Lose In 6 Innings To Detroit

CHICAGO, Aug. 19 (AP) — A heavy storm stopped a rain of Detroit Tiger base hits today, but not in time to save the Chicago White Sox from a six inning 12 to 4 blistering in what was to have been the first game of a double header.

The drenching ended the contest during the last half of the seventh and caused postponement of the second joust.

During six legal innings the Tigers pounded John Whitehead and Sugar Cain for fifteen hits, four of them home runs, two each by Gerald Walker and Rudy York.

DETROIT	AB.	R.	H.	PO.	A.	E.
G. Walker, lf	4	2	3	0	0	0
Fox, rf	3	1	0	2	0	0
Gehringer, 2b	4	2	2	2	3	0
Greenberg, 1b	3	2	1	8	0	0
York, c	4	2	3	4	0	0
Laabs, cf	3	0	2	0	0	0
Owen, 3b	3	1	2	2	2	0
Rogell, ss	4	1	1	0	4	0
Bridges, p	4	1	1	0	0	0
Totals	32	12	15	18	9	0

CHICAGO	AB.	R.	H.	PO.	A.	E.
Hayes, 2b	4	0	1	1	4	0
Kreevich, cf	4	0	2	2	0	0
F. Walker, rf	2	0	0	0	0	1
Radcliff, lf	3	0	0	2	1	1
Appling, ss	3	0	0	0	2	1
Haas, 1b	2	1	1	9	0	0
Piet, 3b	2	1	1	0	0	0
Sewell, c	3	1	2	4	0	0
Whitehead, p	0	0	0	0	0	0
Rosenthal, *	1	1	1	0	0	0
Cain, p	1	0	0	0	0	0
Rensa, **	1	0	0	0	0	0
Totals	26	4	8	18	7	3

*—Batted for Whitehead in 2nd.
**—Batted for Cain in 6th.

Score by innings:
Detroit ..... 231 105—12
Chicago ..... 040 000— 4

Runs batted in—York 6, Bridges, G. Walker 3, Piet 2, Hayes 2. Two base hits—Haas, Rosenthal, Hayes, G. Walker. Home runs—G. Walker 2, Piet, York 2. Stolen base—Piet. Double play—Haas, unassisted. Left on bases — Detroit 6, Chicago 7. Base on balls—off Bridges 2, Cain 4. Struck out—by Bridges 3, Cain 2. Hits—off Whitehead 7 in 2; Cain 8 in 4 innings. Hit by pitcher—by Bridges (Piet). Losing pitcher—Whitehead.

Cowboys Win Opener

SIOUX CITY, (AP)—Home runs by Plummer in the sixth and Hall in the seventh sewed up a pitching victory for Bill Ehrensberger as Sioux City nosed out Cedar Rapids, 3 to 2, in the series opener here last night.

Boston Stops 'Gints' Rally

Jim Turner Hurls Bees to 11-Frame Win Over Giants

BOSTON, Aug. 19 (AP)—The Bees stopped the New York Giants' dash toward the National league lead today by squeezing out a 2 to 1 decision in 11 innings, behind the all but airtight pitching of their "old man" rookie, Jim Turner.

NEW YORK	AB.	R.	H.	PO.	A.	E.
J. Moore, lf	5	0	2	5	0	0
Bartell, ss	5	0	1	2	4	0
Ripple, cf	5	1	1	1	0	0
Ott, 3b	3	0	1	1	5	0
Leiber, cf	3	0	0	2	0	0
Leslie, 1b	4	0	0	13	0	0
Whitehead, 2b	4	0	0	5	5	0
Danning, c	3	0	1	3	0	0
Gumbert, p	4	0	0	0	2	0
Melton, p	0	0	0	0	0	0
Totals	35	1	6x	32	16	0

x—Two out when winning run was scored.

BOSTON	AB.	R.	H.	PO.	A.	E.
Warstler, ss	5	1	2	2	6	0
Fletcher, 1b	5	0	1	16	2	0
Johnson, lf	4	0	1	4	0	0
Reis, *	1	0	0	0	0	0
Cuccinello, 2b	4	1	1	4	3	0
E. Moore, rf	4	0	1	3	0	0
DiMaggio, cf	3	0	0	1	1	0
English, 3b	4	0	0	0	2	0
Lopez, c	4	0	1	3	0	1
Turner, p	4	0	1	0	5	0
Totals	38	2	8	33	19	1

*—Batted for Johnson in 11th.

New York ..... 000 100 000 00—1
Boston ..... 000 000 100 01—2

Summary: Runs batted in—Ott, Cuccinello, Reis. Two base hits—Ott, J. Moore. Home run—Cuccinello. Stolen base—English. Sacrifice—Leiber. Double plays—Gumbert to Whitehead to Leslie; Bartell to Whitehead to Leslie; English to Cuccinello to Fletcher. Left on bases—New York 5, Boston 5. Base on balls—off Gumbert 1, Turner 2. Struck out—by Gumbert 3, Turner 2. Hits—off Gumbert 8 in 10 1-3; off Melton none in 1-3 inning. Losing pitcher—Gumbert.

Indians Whip Browns, 9 to 1

ST. LOUIS, Aug. 19 (AP)—Two of the Indians' chief tomahawk swingers, Earl Averill and Bruce Campbell, smashed seven hits good for 18 bases today as Cleveland downed the St. Louis Browns, 9 to 1.

CLEVELAND	AB.	R.	H.	PO.	A.	E.
Lary, ss	4	0	0	2	1	0
Kroner, 2b	5	1	1	6	2	0
Averill, cf	4	3	4	2	0	0
Trosky, 1b	4	1	1	6	0	0
Solters, lf	4	2	2	1	0	0
Campbell, rf	4	2	3	2	0	0
Hale, 3b	5	0	1	1	4	0
Sullivan, c	4	0	1	7	0	0
J. Allen, p	4	0	1	0	2	0
Feller, p	0	0	0	0	0	0
Alexander, *	1	0	0	0	0	0
Totals	39	9	14	27	9	0

*—Batted for J. Allen in 9th.

ST. LOUIS	AB.	R.	H.	PO.	A.	E.
Davis, 1b	4	1	2	9	0	0
West, cf	4	0	4	2	0	0
Vosmik, lf	4	0	1	3	4	0
Bell, rf	3	0	0	2	0	0
Knickerbocker, ss	4	0	0	0	0	0
Lipscomb, c	3	0	0	4	2	0
Hemsley, c	4	0	0	4	2	0
Koupal, p	1	0	1	0	1	0
Strickland, p	1	0	0	0	0	0
Huffman, *	1	0	1	0	0	0
E. Allen, **	1	0	0	0	0	0
Totals	35	1	10	27	9	0

*—Batted for Koupal n 5th.
**—Batted for Strickland in 9th.

Cleveland ..... 000 240 003—9
St. Louis ..... 001 000 000—1

Summary: Runs batted in—Vosmik, Solters 3, Campbell 4, Hale 2. Two base hits—West 2, Averill, Davis, Campbell, Hale. Three base hits—Averill 2, Campbell. Home run—Campbell. Double plays—Lary to Kroner to Trosky; Kroner to Lary. Left on bases — Cleveland 9, St. Louis 11. Base on balls—off J. Allen 3, Feller 1, Koupal 3, Strickland 2. Hits off—J. Allen 9 in 8; off Feller 1 in 1; off Koupal 8 in 5; off Strickland 6 in 4 innings. Struck out—by J. Allen 6, Feller 1 Koupal 1, Strickland 2. Hit by pitcher — by Strickland (Solters). Winning pitcher—J. Allen. Losing pitcher—Koupal.

Dodgers Split With Phillies

BROOKLYN, Aug. 19 (AP)—Even the return of Van Mungo to active pitching duty couldn't raise the Dodgers out of the National league cellar today as they split a double header with the Phillies.

They won the opener, 3 to 0, behind the six hit shutout pitching of old Waite Hoyt to climb into seventh place, but were dumped back into the cellar again immediately when the Phillies belted Mungo and two other flingers for a 7 to 5 decision in the nightcap.

Second game:

PHILADELPHIA	AB.	R.	H.	PO.	A.	E.
Norris, 3b	4	1	1	2	1	0
Martin, cf	4	1	0	4	0	0
Moore, rf	4	0	1	2	0	0
Camilli, 1b	3	1	1	9	0	0
Arnovich, lf	4	1	1	3	0	0
Atwood, c	5	1	2	3	0	0
Scharein, ss	4	0	1	2	4	1
Young, 2b	4	1	2	2	3	0
Johnson, p	3	1	1	0	1	0
Passeau, p	0	0	0	1	0	0
Totals	35	7	10	27	10	1

BROOKLYN	AB.	R.	H.	PO.	A.	E.
Cooney, cf	5	1	1	1	0	0
Bucher, 2b	5	0	2	2	1	0
Hassett, 1b	4	0	1	8	1	0
Mamush, rf	4	0	1	0	0	0
Winsett, lf	3	0	0	2	0	0
Stripp, 3b	4	1	1	3	0	0
English, ss	3	1	1	4	5	0
Spencer, c	3	0	0	6	2	0
Lindsey, p	0	0	0	0	0	0
Brack, *	1	1	1	0	0	0
Mungo, p	1	1	1	0	1	0
Hamlin, p	1	0	0	0	1	1
Phelps, c	2	0	0	1	0	0
Totals	36	5	9	27	11	1

*—Batted for Mungo in 4th.

Score by innings:
Philadelphia ..... 021 000 301—7
Brooklyn ..... 002 000 003—5

Summary: Runs batted in—Johnson 2, Atwood, Bucher, Camilli 2, Moore, Brack 2. Two base hits—Arnovich, Johnson, English, Brack. Three base hit—Norris. Stolen bases—Camilli, Martin. Sacrifice—Johnson. Double plays—Spencer to English to Bucher; Hassett to English to Hassett. Left on bases—Philadelphia 8, Brooklyn 6. Base on balls — off Mungo 3, Johnson 2, Hamlin 1, Lindsey 2. Struck out—by Mungo 4, Johnson 2, Hamlin 1, Lindsey 1. Hits—off Mungo 6 in 3 2-3; off Hamlin 2 in 3 1-3; off Lindsey 2 in 2; off Johnson 9 in 8; off Passeau none in 1 inning. Passed ball—Atwood. Winning pitcher—Johnson. Losing pitcher—Mungo.

Umpires — Magerkurth, Parker and Moran.

Time—2:38.

Heat, Humidity Plague Much of Nation

Mercury Hits 80's and 90's

Corn Belt Cheered By Rain, but South Scans Skies in Vain

By the Associated Press

Enervating heat plagued the nation on both sides of the Mason-Dixon line yesterday.

Temperatures rose into the 80's and 90's in the east, south and much of the midwest.

High humidity doubled discomfort.

Planters in important sections of the corn belt were cheered by reviving rains but in most of the south farmers scanned the skies in vain search for signs of showers needed to break the drought.

MORE RAIN HERE

Rain at 10:30 p.m. yesterday caused a 10-degree drop in the mercury, which had reached an 84-degree high at 8 p.m., municipal airport observers said.

Rain during the last three nights has provided respite from the middle-80 degree afternoon temperatures which have prevailed this week.

The lowest temperature here yesterday was 69 degrees at 6 a.m.

80 in New York

New York City's temperature approached 80 while the comparative humidity reached 74, about 10 degrees above the average for the month.

Virginia, South Carolina, Tennessee, Kentucky, Missouri, Michigan, Illinois, Indiana and Ohio were in the broad swelter belt.

A thunderstorm broke over Chicago after the thermometer registered a top of 88 at 3 p.m.

Rains in Nebraska

General rains in eastern Nebraska, scaling up to 2.63 inches at Ashland, routed the heat. Oklahoma enjoyed a cool interlude. Scattered showers brought a measure of relief to parts of Missouri and Kansas.

Rain was in prospect in various portions of the eastern seabord, the lower Missouri, middle Mississippi and lower Ohio valleys, the upper Great Lakes region, North Dakota and northwest Minnesota.

Lower temperatures were forecast for north central states east of the Mississippi river.

Six Huge Flying Boats To Provide Service to Europe

NEW YORK, Aug. 19 (AP)—Construction details of six huge flying boats being built for the North Atlantic service were disclosed today by Pan American Airways, which expects the first of them to be completed this fall by the Boeing Aircraft company of Seattle, Wash.

Powered with four 1,500-horsepower engines, the ships, 109 feet long, with a wing spread of 152 feet and a weight of 42 1-2 tons fully loaded are designed to carry 50 passengers across the Atlantic in 24 hours or to carry up to 75 passengers on shorter trips.

Top speed is estimated at 200 miles an hour with a cruising speed of 150.

Great Britain, the United States and Russia hold a virtual monopoly of the principal raw materials needed in time of war.

Co-Ed Completes 1,000-Mile Trip To Alaska in Canoe

KETCHIKAN, Alaska, Aug. 19 (AP)—Completing a 63-day trip, Beatrice Annette Lowman, 22, University of Washington co-ed, arrived from Puget Sound today in a 14-foot dugout Indian canoe. She said she had covered a thousand miles.

A girl companion who started with her from Anacortes, Wash., left her after a few weeks. The trip was up the so-called "Inside Passage" to Alaska.

One mishap overtook her. Two weeks ago, her canoe upset and she remained on a rocky ledged island for three days before Indians rescued her.

Tommy Seeks C.O.D. Divorce

** ** ** ** **

But Asbestos Heir Denies He'll Pay Fourth Mate Million for It

NEW YORK, Aug. 19 (AP)—Everybody concerned with the affairs of Tommy Manville, well heeled asbestos heir and collector of blonde wives, agreed tonight he and the fourth Mrs. Manville eventually will be divorced.

Where, when, why and how, they professed not to know. At least, it won't be soon nor in Reno, Mrs. Manville the former Marcelle Edwards, said tonight.

It's getting so a lady can't take a trip west without being suspected of intentions to change her marital status, she suggested.

Cancels Plane Trip

And that, both she and her lawyer, Carl Helm, explained, is why she cancelled passage on a plane to Reno tonight.

When she woke up and read the papers this morning — "Tommy offers million for a divorce—C.O.D."—she said she changed her mind.

"People might put the wrong interpretation on it," her lawyer paraphrased her as saying, "So I'm staying right here in New York." And here she was today, going to the movies to keep cool.

Even before the stories of the C.O.D. divorce got out, Manville was calling the papers from his guarded estate at New Rochelle, N.Y., to deny them.

"My pocketbook's hot but not that hot," he informed city editors and, by tonight, the amount of the reported settlement was down to $250,000.

"Joker"

Even then, Tommy said he would not sign. "I offered cash—I won't say how much—but she wants stock," he said. "That's all right with me, cash or stock, but here's the joker. She wants me to pay the tax on it when she sells it regardless of when that may be."

"That sounds silly," said Helm, asserting that the owner of stock is liable for the tax. Asked if there had been a settlement proposed, he said "Mr. Manville says no. I don't. There have been offers made for two or three years since they have been married."

Dolly Is Kidnaped, And Firemen May Get No New Engine

AKRON, Ohio, Aug. 19 (AP)—Members of Mogadore's volunteer fire department are real mad. Somebody swiped their doll.

The doll, all dressed up in 25 one dollar bills, was being raffled off to buy another fire engine for the department. The doll had been spending her days and nights in a drug store window in the suburb until some person, not interested in a new fire engine, tossed a brick through the window, and kidnaped Dolly.

The firemen are still hoping for a new engine.

Betelguese, a bright reddish star in the constellation Orion, has a volume about 30,000,000 times that of the sun.

Thirteen Pilots To Enter Bendix Dash

LOS ANGELES, Aug. 19 (AP)—Thirteen pilots and 14 planes are entered in the Bendix trophy dash to the 1937 national air races at Cleveland, Chairman Larry Therkelsen of the race committee said today.

A tentative contestant is Dick Merrill, transatlantic flier.

The $25,000 Bendix event starts from Union Air Terminal, Burbank, late the night of Sept. 2, or early the morning of Sept. 3.

Son Innocent, Says Mother

PRAIRIE DU CHIEN, Wis., Aug. 19 (AP)—Mrs. Bernice Best, mother of 15-year-old Harold Best, said today she believed her son was innocent of the killing of his sister, Mildred, 11.

Sheriff Oliver White said Monday that Harold had signed a written confession of his guilt.

"I am sure of his innocence," Mrs. Best said. "My son has been held in jail for almost three months; he is alone; he has no one near him to help him; and it only natural that he would develop a desire to get out of long confinement even by admitting a crime which he knew he did not do."

DEFENSE BRANDS DYER MORON IN BID TO SAVE LIFE

LOS ANGELES, Aug. 19 (AP)—A psychiatrist, Dr. Glen Myers, today described Albert Dyer as a low-grade moron with the "mentality of an illiterate nine or ten-year-old boy."

The defense thus made its principal bid to save Dyer, 32, from the gallows for the sex-slaying of three little Inglewood girls, Melba and Madeline Everett, sisters, and Jeanette Stephens.

Attorneys for the defendant said they will not place him on the stand.

Lillian Popp, 9, testified for the defense she was with the three girls when a man accosted them, offered to buy them ice cream and take them into the hills on a rabbit hunt. The man was not Dyer, Lillian testified.

'NOT WORTH IT'

Reporter Says Taylor Kiss a Flop

OKLAHOMA CITY, Aug. 19 (AP) Ruth Robinson, young Oklahoma City reporter, was a trifle flustered tonight—she kissed Robert Taylor, movie star.

But it was just another assignment and the kiss, she said, was a "flop."

"It wasn't worth it."

She said she kissed the movie star on the forehead as he reclined in an air liner; then she wrote a story about it.

THIMBLE THEATER STARRING POPEYE By Segar

THE OLD HOME TOWN Registered U. S. Patent Office By STANLEY

Iowan Want Ads Get Results DIAL 4191

Classified Advertising Rates

SPECIAL CASH RATES—A special discount for cash will be allowed on all Classified Advertising accounts paid within six days from expiration date of the ad. Take advantage of the cash rates printed in Bold type below.

No. of Words	Lines	One Day Charge	One Day Cash	Two Days Charge	Two Days Cash	Three Days Charge	Three Days Cash	Four Days Charge	Four Days Cash	Five Days Charge	Five Days Cash	Six Days Charge	Six Days Cash
10 to 15	3	.28	.25	.38	.30	.42	.38	.51	.46	.59	.54	.68	.62
16 to 20	4	.38	.25	.55	.50	.66	.60	.77	.70	.88	.80	.99	.90
21 to 25	5	.39	.35	.77	.70	.90	.82	1.03	.94	1.17	1.06	1.30	1.18
26 to 30	6	.50	.45	.99	.90	1.14	1.04	1.30	1.18	1.45	1.32	1.61	1.46
31 to 35	7	.61	.55	1.21	1.10	1.39	1.26	1.56	1.42	1.74	1.58	1.91	1.74
36 to 40	8	.72	.65	1.43	1.30	1.63	1.48	1.83	1.66	2.02	1.84	2.22	2.02
41 to 45	9	.83	.75	1.65	1.50	1.87	1.70	2.09	1.90	2.31	2.10	2.53	2.30
46 to 50	10	.94	.85	1.87	1.70	2.11	1.92	2.35	2.14	2.60	2.36	2.84	2.58
51 to 55	11	1.05	.95	2.09	1.90	2.35	2.14	2.62	2.38	2.88	2.62	3.15	2.86
56 to 60	12	1.16	1.05	2.31	2.10	2.60	2.36	2.88	2.62	3.17	2.88	3.45	3.14
61 to 65	13	1.27	1.15	2.53	2.30	2.84	2.58	3.15	2.86	3.49	3.14	3.76	3.42

Minimum charge 25c. Special long term rates furnished on request. Each word in the advertisement must be counted. The prefixes "For Sale," "For Rent," "Lost," and similar ones at the beginning of ads are to be counted in the total number of words in the ad. The number and letter in a blind ad are to be counted as one word.

Classified display, 50c per inch. Business cards per column inch, $5.00 per month.

Classified advertising in by 6 p. m. will be published the following morning.

UPHOLSTERING

GUARANTEED FURNITURE UPholstering and refinishing. Dial 4950. John MacDonald (formerly with McNamara's).

ROOMS FOR RENT

FOR RENT—2 ROOMS CLOSE IN. Girls only. 335 S. Madison street. Dial 4302.

FOR RENT: DESIRABLE ROOM. Summer or permanent residence. Dial 6318.

FOR RENT: THREE DOUBLE or single rooms. Men. Close. Dial 5882.

FOR RENT: ONE DOUBLE room. Three large windows. 731 E. Washington street.

FOR RENT: FURNISHED ROOM. Private bath and entrance. 324 S. Dubuque street.

FOR RENT: LARGE DOUBLE room and sleeping porch. Dial 9428.

FOR RENT: ONE DOUBLE room. Women. Close in. Dial 2529.

FOR RENT: LARGE FRONT room. Cool, close in. Low rent. Dial 5429.

FOR RENT: FURNISHED ROOM. garage. Dial 5488.

FOR RENT: TWO ROOMS. ONE single and one double. Dial 6681.

FOR RENT: SINGLE OR double. Men. 513 N. Linn street.

FOR RENT: DOUBLE ROOM close in. $8. 115½ S. Clinton.

ROOMS FOR LADIES. CLOSE IN. 115 N. Clinton street. Dial 6336.

FOR RENT: COOL, ATTRACTIVE single or double rooms. Dial 4729.

FOR RENT: DOUBLE OR single rooms. Dial 5175.

FOR RENT: ROOMS. CLOSE IN. Dial 4932. 232 E. Bloomington.

TYPING

TYPING. THESIS. REASONABLE. Neat work. Dial 5147.

TRANSPORTATION

WANTED: PASSENGERS TO New York City. Share expenses. New car. Dial 9418.

BOATS

FITZGERALD BOAT HOUSE. Dial 6262.

DELIVERY SERVICE

CAREYS DELIVERY, TRANSfer, baggage. Dial 4290.

PLANT SERVICE

SPRAYING, PRUNING AND other types of plant service. Rose trellis made to order. Larsen Plant Service. Dial 2683.

EMPLOYMENT WANTED

WORK WANTED: YOUNG WOman wants steady employment. Dial 6254.

WANTED: WORK BY DAY OR hour. Dial 4789.

WOMAN WANTS WORK BY day or by hour. Dial 5539.

WANTED TO RENT

WANTED: APARTMENT TO rent. Two or three rooms. Unfurnished. Private bath. Garage. Write Box 552. Daily Iowan.

WANTED TO RENT: FIVE OR six room modern house. Write XYZ co. Daily Iowan.

WANTED TO RENT: APARTment or small house on west side. Dial 2297.

WANTED TO RENT: RESIdence with four bedroooms. West side. Sept. 1. Dial 2750.

HOME APPLIANCES

FOR SALE: ICE REFRIGERAtor. Dial 2512.

FEMALE HELP WANTED

WANTED: GIRL FOR GENERAL housework. Part or full time Dial 6957.

WANTED: WOMAN FOR GENeral housework. Write Box 552. Daily Iowan.

WANTED—BICYCLES

WANTED: GIRL'S BICYCLE. Medium size. Call Michener at Dinty's Trailer camp, Coralville.

PLUMBING

WANTED — PLUMBING AND heating. Larew Co. 227 E. Washington. Phone 3675.

AUTO SERVICE

SAVE MONEY ON AUTO AND window glass, glazing and painting. W. J. Hildenbrand. Dial 6117.

MALE HELP WANTED

STEADY WORK—GOOD PAY. Reliable man wanted to call on farmers in Johnson county. No experience or capital required. Make up to $12 a day. Write McNESS Company, Dept. S, Freeport, Ill.

WANTED: YOUNG MAN 25 TO 30 years old. Married, intelligent and ambitious. Must have auto. To work with manager on salary while in training. See Mrs. Edwards, Singer Sewing Machine company, 111 S. Clinton street.

STEADY WORK—GOOD PAY. Reliable man wanted to call on farmers in Johnson county. No experience or capital required. Make up to $12 a day. Write McNESS company, Dept. S, Freeport, Ill.

DOGS

FOR SALE: BOSTON TERRIER puppies. Dial 6872.

FOR SALE. NICE SETTER DOG. Pet. Dial 4218.

DANCING SCHOOL

DANCING SCHOOL. BALLROOM, tango, tap. Dial 5767. Burkley hotel. Prof. Houghton.

LOST AND FOUND

LOST: CHILD'S GLASSES IN case. Dial 3757. Reward.

LOST: BLACK LEATHER PURSE. Contained $10, fountain pen. Identification papers. Reward. Bring Daily Iowan business office.

LOST: KAPPA SIGMA FRATERnity pin. Reward. Return to Daily Iowan.

LOST: ALPHA CHI SIGMA FRAternity pin. Reward. Bring to Daily Iowan business office.

LOST: PAIR OF SHELL-RIM glasses. Dial 6415 or Ext. 480.

FOR SALE—TRAILERS

FOR SALE: 1937 HOUSE TRAILer. Reasonable. 1630 Morningside drive.

FOR SALE: CABIN TRAILER. See or inquire Frazier Camp. Dial 4791.

WEARING APPAREL

FOR SALE: TWEED COAT, Fur collar. Wool suit, fur trim. Cheap. Excellent condition. Size 16. Apartment 4, 21½ E. College street.

FOR SALE—FURNITURE

FOR SALE CHEAP: SIX-TUBE radio. Good condition. Write ABC Daily Iowan.

FOR SALE: FURNITURE. DIAL 3937.

FOR SALE: HOUSE FURNITURE. Studio couch, bed room suite, dining set, etc. Dial 4371. 932 Market street.

FOR SALE: PORCH SUITE. Garden tools, glass jars 25 cents a dozen. Victrola, radio, gas plate. Dial 3382.

INSTRUCTION

ELECTRIC REFRIGERATION. AIR CONDITIONING

Reliable men with fair education who are mechanically inclined and would like to better themselves. Must be willing to train spare time to learn planning, estimating, installing and servicing work. Write giving age, present occupation, etc. Utilities Institute, co. Daily Iowan.

APARTMENTS AND FLATS

FOR RENT: TWO-ROOM FURnished apartment. Adults. Dial 6258.

FOR RENT: ROCKLYN APARTments. Three large rooms and bath. Heat, water, electrical refrigeration. Plenty closets. Dial 6476.

FOR RENT: APARTMENT. Three rooms furnished or unfurnished. 731 Bowery.

FOR RENT SEPT. 1: THREEroom furnished apartment. Dial 5185.

FOR RENT: TWO-ROOM FURnished apartment. Dial 3865.

FOR RENT: THREE ROOM apartments and kitchen downstairs, two rooms and kitchen upstairs. Close in. 120 E. Harrison. Dial 9723.

FOR RENT: UNUSUALLY NICE four-room apartment. Tile bath, fire place, garage. Address C.B. co. Daily Iowan.

FOR RENT: FURNISHED modern apartment. Electric refrigeration. Opposite postoffice Also storeroom for rent. Iowa Apts. Dial 2622.

APARTMENT FOR RENT: FURnished — unfurnished. Three rooms, private bath. Kelvinator. Close in. Dial 2389, 5612.

FOR RENT SEPT. 1: FURNISHed apartment. Four large rooms, bath, sleeping porch. 319 North Capitol street.

FOR RENT: TWO-ROOM FURnished apartment. One room and kitchenette furnished apartment. 418 N. Gilbert street.

FOR RENT: TWO-ROOM FURnished apartment and garage. 520 E. Washington street.

ONE ROOM FURNISHED APT., pvt. bath, Sept. 1. Commonwealth. 5925.

FURNISHED DOWNSTAIRS apartment. Four large rooms and sleeping porch. Dial 2566.

FOR RENT: NICELY FURNISHed apartment, $35. Dial 3111.

FOR RENT: FOUR-ROOM apartment. Close in. Dial 5380.

FOR RENT: UNFURNISHED four-room apartment. Dial 3510.

FOR RENT: THREE OR FOUR rooms. Partly furnished. 731 Bowery street.

FOR RENT: SMALL FURNISHED apartments. Very reasonable. Close in. Dial 5175.

FOR RENT: APARTMENTS. APproved. Close in. 325 S. Dubuque street.

FOR RENT: TWO ROOM APARTment and sleeping room. Dial 9347.

FOR RENT: FIRST FLOOR apartment. Close in. 115 N. Clinton street. Dial 6336.

FOR RENT: FOUR-ROOM apartment. Sleeping porch. Reasonable. Dial 5291.

FURNISHED TWO-ROOM APT. and private bath. Dial 2566.

FOR RENT: APARTMENTS. Two rooms. Dial 4218.

FOR RENT: TWO-ROOM APARTment. Dial 4740.

FOR RENT: FIRST CLASS apartment. Dial 6416 or 9184.

TYPEWRITERS

TYPEWRITERS FOR SALE. Hockeye Loan company.

HOUSES FOR RENT

FOR RENT: FIVE ROOM NEWly decorated house. Modern. Reasonable. Write NR co. Daily Iowan.

FOR RENT: NEWLY REDECORated eight-room house. Reasonable. Modern. Faculty preferred. Write ARL co. Daily Iowan.

FOR RENT: SEVEN-ROOM house and four-room duplex. Dial 3352.

FOR RENT: FURNISHED HOUSE for summer. Dial 2902.

FOR RENT: ROOMING HOUSE Bungalow apartments. Dial 4764.

WANTED—LAUNDRY

WANTED—STUDENT LAUNDRY. Reasonable. Free delivery. Dial 2246. Work guaranteed.

WANTED: LAUNDRY. REASONable. Call and deliver. Dial 9486.

USED CARS

FOR SALE: MODEL A FORD roadster 1929. Dial 6818.

SALESMEN WANTED

SALESMAN WANTED—Part or full time. Suite 4-5. Citizens Bank Bldg. Aug. 19-20.

WANTED — Saleslady. Part or full time. Suite 4-5. City Savings Bank Bldg. Aug. 19-20.

TRAILERS, SITES

TRAILER SITES
By day or week
Also
Trailers for rent or sale
DINTY'S
Trailer Camp, Coralville

FOR SALE

For Sale—Household goods—Buffett, chairs, rugs, tables, beds, porch furniture.
Dial 9474
427 S. Dodge

For Sale

Used large double flat-topped office desk with swivel chair and 2 side chairs to match. $15 good solid oak dining table for $3.50.

SEEMANN'S FURNITURE STORE

HAULING

Long distance and general Hauling, Furniture Moving, Crating and Storage.
MAHER BROS.
TRANSFER & STORAGE
DIAL 3793

LONG DISTANCE and general hauling. Furniture moved, crated and shipped.
THOMPSON'S TRANSFER CO.
Dial 6694

CLEANING AND PRESSING

SUMMER CLOTHES
Can Always Be Crisp And Cool If Cleaned At
LeVORA'S VARSITY CLEANERS
Dial 4153 23 E. Wash. St.
South, Across From Campus
We clean and store furs.
The Furrier Way

Helen Mueller Wins Grand Championship in Dairy Calf Show

First-Year Heifer Sweeps Dairy Classes

Martha Warren's Entry Edged Out In Close Decision

Helen Mueller's trim first-year Holstein heifer calf swept the dairy classes judged yesterday afternoon to take the grand championship of the 1937 Johnson county 4-H club show after edging out Martha Warren's Holstein heifer in a close decision.

But the Warrens—Martin, Martha and Louise—really know how to show dairy calves. They walked away with 11 ribbons in the Holstein division, and Martha's reserve grand champion award. This was a total out of 12 out of 20 places.

TODAY'S PROGRAM

This Morning

9:30—Judging 4-H club colts. Fred Stock, superintendent.

10—4-H girls club demonstration. fieldhouse.

10:30—Judging 4-H club beef heifers. R. N. Spencer, superintendent.

11—Talk and report of 4-H girls club contest and demonstration. Mrs. Josephine Arnquist Bakke of Ames, former 4-H girls state leader.

This Afternoon

1:30—Judging 4-H baby beeves. Emil Meyer, superintendent.

3:30—Selecting 4-H baby beef calves for Iowa state fair exhibits in Des Moines. Prof. W. F. LaGrange of Iowa State college at Ames, judge.

4—All exhibits may be removed from the grounds.

Winners

A complete list of winners and prizes follows:

Grand champion—Helen Mueller, a wrist watch from the Iowa Holstein Breeders' association, a trip to Ames for a junior short course and $7.

Reserve grand champion—Martha Warren, $5 and ribbon.

First-Year Holstein Heifer

First—Martha Warren, $4 and ribbon.

Second—Martin Warren, $3.50 and ribbon.

Third—Martha Warren, $3 and ribbon.

Fourth—Martin Warren, $2 and ribbon.

Fifth—Helen Mueller, $2 and ribbon.

Sixth—Louise Warren, $2 and ribbon.

Second-Year Holstein Heifer

First—Martha Warren, $7 and ribbon.

Second—Martin Warren, $5 and ribbon.

Third—Gerald Schwimley, $3.50 and ribbon.

Fourth—Howard Fountain, $3 and ribbon.

Fifth—George Dane, $2 and ribbon.

Third-Year Holstein Heifer

First—Helen Mueller, $5 and ribbon.

Second—Martin Warren, $3.50 and ribbon.

Third—Martha Warren, $2 and ribbon.

Holstein Cow and Calf

First—Helen Mueller, $5 and ribbon.

Second—Martin Warren, $4 and ribbon.

Third—Howard Fountain, $3 and ribbon.

Fourth—Martha Warren, $2 and ribbon.

First-Year Guernsey

First—Walter Winborn, $5 and ribbon.

Second—Russell Winborn, $3.50 and ribbon.

Third—Russell Winborn, $2 and ribbon.

Fourth—John Opfell, $2 and ribbon.

There were no entries in the Jersey division.

The judge for the dairy classes was Ernest Wright, field secretary of the Iowa State Holstein Breeders' association. J. W. Warren was superintendent.

12 Drivers Get Parking Fines

Police Judge Carson Penalizes Drivers On Other Charges Here

Twelve Iowa Citians were fined $1 apiece for overtime parking by Police Judge Burke Carson yesterday and a $1 fine was assessed against Garbriel Stemen for leaving his car with the motor running.

Gail Young of Atlantic received a suspended $10 fine when he paid costs of a reckless driving charge, and M. W. Curry was fined $3 on an intoxication charge.

Fined for parking overtime were Thompson Brothers, J. H. Moorman, R. A. Ritz, R. P. White, Bet Wellman, E. G. Bondt, John Goltman, William Singleman, B. R. Wilkenson, J. O. Gilchrist, Marie Jacobs and H. L. Bailey

Allan Williams Wins 4-H Prize

Name Winners In Four Events At Horse Show

Mary Wareham And Ruth Strub Ride To Victory in Contests

With contestants dressed in colorful riding costumes ranging from cowboy outfits to formal riding clothes, five events in the Johnson county third annual saddle horse show were staged just east of Iowa stadium yesterday afternoon.

Mary Wareham of Iowa City rode her pony "Queen" to first place honors in the first event, a boys' and girls' Shetland pony contest. Animals were limited in size to between 12 and 14.2 hands high. Prizes were awarded on the basis of 60 per cent for the behavior of the pony and 40 per cent for the riding skill of the owner.

Gene R. Marner of Riverside won second honors, Jane Horrabin of Iowa City, third place, and Dean Zahradnek of Iowa City, fourth position.

In the second event, the five-gaited saddle horse contest, "Gold Digger," owned by Frank Courier of Oskaloosa, won first prize with "Rex Lee Montrose," owned by Steve Garner of Oskaloosa, second; "Wings," owned by Carl Lingley of Cedar Rapids, third; "Commissioner" owned by Volney Diltz, Des Moines, fourth, and "Lonny" owned by Attorney Frank Messer of Iowa City, fifth.

Another Shetland pony contest, limited to ponies under 12 hands in height, was won by Ruth Strub of Iowa City, who rode her pony "Mae West" to victory. Bobby Strub, also of Iowa City, was second, Wendell Miller of Tipton, third, Barbara Horrabin of Iowa City, fourth, Lorin Wood of Iowa City, fifth, and Gene Meade of Tiffin, sixth.

The fourth event in the exhibition consisted of a demonstration of a "high school horse" owned by Volney Diltz of Des Moines.

The last event on the afternoon program was a three-gaited saddle horse contest for ladies. Roy Rowland of Oskaloosa was the owner of the winning horse, "Entry." "Flood Crest," owned by Diltz was second, "Boots" owned by Carl Lingley of Cedar Rapids was third, "Norma Lee," owned by Attorney Messer was fourth, and "Cricket," owned by Beverly Brown of Iowa City, was fifth.

Horse Show---

(Continued From Page 1)

group were a rescue race in which men mounted horses on a gallop and an equipment race.

Emmett C. Gardner, Johnson county agent, was in charge of the show, with Weir Sears of Davenport as the announcer. Sears is an Iowa horseman who has shown many horses here in former years.

Harry Linn., secretary of the Iowa Horse and Mule association, assisted with the announcing, before their appearance. Announcer for the exhibition of his horse, Sunkist Gold, in the high school horse exhibition was Diltz.

Following is a complete list of events and place winners:

Three-gaited pair—Rex Lee Montrose, Garner stables of Oskaloosa, first, bronze trophy donated by Hands Jewelry store and $20 given by Whetstone drug company; Boots, owned by Carl Linge of Cedar Rapids, second, $15.

Saddle pony stake—**Mae West, ridden by Ruth Strub, first,** trophy awarded by Fuiks Jewelry store and $5 by the Iowa City Press-Citizen; Firefly, ridden by Wendell Willer of Tipton, second place, bridle given by Fryauf of Iowa City and cash prize of $4; **Rudy, ridden by Barbara Strub, third,** $3; **Queen, ridden by Mary Wareham, fourth,** $2; Trix, ridden by Gene Marner of Riverside, fifth, $1; Dolly, ridden by Gene Meade of Tiffin, sixth, $1, all cash awards in this event were given by the Iowa City Press-Citizen.

Three-gaited open division with cash awards by Kiwanis, Rotary and Lions clubs—Minnie Maiden, rider Steve Garner, owned by S. M. Morris of Oskaloosa, first, silver trophy donated by the Englert theater and $20; Flood Crest, rider Frank Threlkeld, owned by Volney Diltz, second, $15; Entry, ridden by Melva Lecoq, owned by Roy Rowland of Oskaloosa, third, $10; Joe Ann, owned by Robert Barnes of Oskaloosa, fourth, $5; Rexine, owned by Henry Boyson of Cedar Rapids, fifth, $5.

Local class in which owners rode, ribbon award furnished by anonymous donor—**Sonny, owned by Robert Whetstone, first; Missouri Johni, owned by John Nash, second;** horse owned by Ross Glanz of Wellman, third; Mountain Laurel, owned by Cora Unash, fourth; **Lady, owned by Lieut.-Col. Will J. Hayek, fifth.**

Five-gaited open class — Gold Digger ridden by Melva Lecoq and owned by Frank Currier of Oskaloosa, first; Rex Lee Montrose, ridden by Steve Garner of Oskaloosa, second; Wings, owned by Carl Linge of Cedar Rapids and ridden by his daughter, third; Commissioner, owned by Volney Diltz of Des Moines and ridden by Frank Threlkeld, fourth; **Lonny, owned and ridden by Attorney Frank Messer, fifth.**

Assessed Values of Utilities Property in County Revealed

Telephone Company Valuations Total Over $244,000

Assessed values of Johnson county property owned by public utilities have been forwarded by the state board of assessment and review to County Auditor Ed Sulek.

The utility property valuations are reported so that the county may spread taxes against the assessments.

Property owned by 45 telephone companies is valued at $244,575.52, according to the statement, and they have a total of 782.11 miles of line in the county.

Bell Telephone

Northwestern Bell Telephone company property is valued at $185,218.30. The company's 163.91 miles of lines is assessed at $1,130 a mile.

The American Telephone and Telegraph company, having 68.69 miles of county lines, is valued at $134,288.95 and Western Union's 65.21 miles are valued at $30,652.93. Postal Telegraph's $7,768 assessment covers 38.84 miles of line.

Chicago, Rock Island and Pacific railroad company property is valued at $463,927.02. They own 63.43 miles of right-of-way in the county.

C. R. & I. C. Railway

The Cedar Rapids and Iowa City Railway company, owning 18.22 miles of right-of-way, has an assessed value of $250,269.92.

The American Railway Express company's right-of-way is assessed at $510.31 a mile.

The Great Lakes Pipe Line company property is given an assessed valuation of $155,340. The company owns 24.69 miles of six-inch pipe in the county.

The Natural Gas Pipe Line Company of America's 25.36 miles of 10-inch lines have an assessed taxable value of $101,440.

Six Members of Police Force Studying for Radio Licenses

Will Take Tests Soon at Davenport Or Des Moines

Six members of the Iowa City police department are studying for a federal examination which will enable them to obtain third-class radio-telephone operators' licenses. The permits must be obtained before they may operate the police radio soon to be installed.

The tests the patrolmen will soon take at Davenport or Des Moines will cover federal radio laws and regulations. They will not be examined on technical operation of the equipment or on radio code.

Day and Night Shifts

The six operators will be placed on day and night shifts. Under this arrangement Chief William H. Bender, Assistant Chief Joe Dolezal and Sgt. Herb Beranek will send the messages at day, and Night Capt. Art Schnoebelen and Patrolmen Laurence Ham and Ed Ruppert would transmit at night.

Operating on the short wave band, the set will communicate messages from the police station to the cruising police car.

Reports and orders of immediate investigation will be the principal material sent. The station will be on the air 24 hours a day.

Apply for License

Application has been made to the federal radio commission for permission to operate and for an assigned frequency on the band.

The set, constructed by a Cedar Rapids firm, will be installed in two weeks.

Communication between the station and the car, at present conducted by a signaling system, will be speeded when the set is in operation.

Sheriff Don McComas is also authorized to use the equipment. Johnson county shared the cost of the purchase.

Name Winners In Pig Exhibit

Lloyd Probst Takes Reserve Honors In Owners' Division

Allan Williams, outstanding 4-H club pig owner, yesterday afternoon won the grand championship in the pig division of the 4-H club contest. Lloyd Probst, who won the lamb club grand championship earlier in the day took the reserve honors.

Probst also won the grand championship market litter event, with Paul Fuhrmeister taking second position. The grand champion pure-bred litter event was also won by Williams, with Lawrence Lacina taking reserve position.

In the market pig division, Williams placed first, Probst took second and third places, and Fuhrmeister placed fourth and fifth.

In the market litter section, Probst took first honors and Fuhrmeister was second.

In the purebred Poland Boar division, the Poland Gilt and the Poland Litter events, Lacina won first place. Gerald Schwimley took second place in all three contests.

The Chester White Boar, the Chester White Gilt and the Chester White Litter contests were won by Allan Williams, first, with Dean Williams, second, in all sections.

The Hampshire Boar, Gilt and Litter events were won by Bruce Adams, and the Tamworth Boar, Gilt and Litter contests were won by Probst.

187 Families In County Get Relief in July

Forty-Five Counties Go Through Month Without State Aid

One hundred eighty-seven Johnson county families received unemployment relief during July, according to a survey released by the Iowa Emergency Relief administration yesterday.

Forty-five Iowa counties needed no state aid last month in financing relief loads. The total number of cases receiving unemployment relief in July was 15,392, compared to 16,528 in June, a drop of seven per cent during the 31-day period.

Decreases in 82 Counties

Eighty-two of the 97 counties covered by the survey showed decreases in July relief loads. Webster county dropped 79 cases. Thirteen counties reported increases, however.

The report said the figures do not include 21,006 families in the state which received services not involving the expenditure of cash on relief.

Check Every County

Iowa Emergency Relief administration auditors are now checking the financial condition of every county receiving state aid, relief officials said. The IERA checks every county's resources every summer, they added.

Polk county, with 3,104 relief cases, headed the list of relief cases. Osceola county, reporting but two relief cases, was lowest of all counties reporting.

Transient Errs

STAFFORD SPRINGS, Conn. (AP)—Benjamin Botoline of no permanent address made a mistake when, looking for a place to sleep, he entered the home of Police Chief George Healy. Yesterday he was in the town lockup, while police checked up on his past, before determining his future.

Automatic oven control, non-clog burners, and automatic lighter, on Modern Gas Ranges, bring you hours of LEISURE—save your time for other things, away from your kitchen.

Over 15,000,000 Women Serve With GAS COOKERY

AROUND THE TOWN with MERLE MILLER

Score!

Well, they shot 34 more Russians yesterday. . . That kind of thing can't go on forever. . . I hear, though, that they may have a real live Russian at the 1939 World's fair—that is if they can find one. . . . Someone declares they print the day's shooting score on the front pages of the Russian papers—much in the same way as we print our baseball extras.

And now that the new tax avoidance bill has been passed by the senate, all the lawyers will be busy once more figuring out new ways to loop-the-government loopholes.

Economics

"Women read the news of today, not the women's pages," Mrs. Roosevelt told a Philadelphia audience, "but they are not interested in abstract problems like currency." . . . All of which may be quite true, but there are still a lot of old-fashioned men who are going to continue to slip their money out of their pants pocket at night and hide it in a shoe.

It's quite the style these days to blame things on the communists—everything from Portugal's break with Czechoslovakia to the Spanish civil war or a burning ship at sea. . . . But a downtowner tells a story which reaches a new height. . . . He was hurrying down the street one day when he collided with a very fat lady.

He immediately said he was sorry, although he wasn't in the least to blame. . . But the fat lady was mad clear through, and she turned on him in a terrible passion. . . "You—you," she gasped, trying to think of something sufficiently horrible to call him. . . "You dirty communist," she finally gasped and walked away happy.

And with a second woman in congress the time may come when we will go back to the days of Huey Long and again hear the duckiest receipes exchanged during the senate debates.

Sane

Seems to me Prof. Clara M. Daley of the history department has the sanest historical approach I know. . . History isn't worth a rap, she declares in essence, unless you are able by learning the events of the past, to interpret the happenings of the present, predict those of the future.

Personal nomination for the clevcrest crack of the week goes to Sinclair Lewis who, when he was asked if he would approve should his columnist wife Dorothy Thompson become president, replied, "Sure, it's a grand idea. Then I could write a column called 'My Day.'"

Moves On

Just two years ago this day, my notes reveal, a Missouri farmer found a muddy turtle washed ashore. . . . Carved on the turtle's back in rather indistinct letters were the words, "The End Will Come—June 30, 1937." . . . A lot of naive ones got quite excited about the whole thing at the time; meanwhile the world just kept moving on.

There's a lot of talk about Senator Black being a member of the Ku Klux Klan. . . Several have said he shouldn't be named to the supreme court for that very reason. . . Myself, I reserve my opinion until I find out his fraternity affiliation.

Personal Appearance

There's something American and, in a way, rather bizarre about news that the four freed Scottsboro boys will make personal appearances on the nation's stages now. . . As will Congressman Zioncheck's widow. . . And remember the Hauptman jurors — and the brief appearances of Mr. and Mrs. Dionne? For stage success over here, it appears, either a headline or talent are required. . . But the two are not exactly synonymous.

Some of the boys in the democratic ranks want to "purge" the party of avid new dealers. . . They want to get it back to "normal," they say. . . You know, normal as the party was from 1920 until 1932.

Lloyd Probst Wins 4-H Lamb Club Contest for Fourth Time

Three-time past winner of Johnson county 4-H lamb club contests, Lloyd Probst, 14, son of Mr. and Mrs. W. L. Probst of near Iowa City, carried off his fourth consecutive victory in the event yesterday morning with the praise of Prof. W. F. LaGrange of Iowa State college reddening his face with pride.

Reserve championship honors went to Roy Meer with his first place winner in the market lamb class. Probst won his victory with his breeding lamb first place winner and also carried off second place honors in the same event. Third place winner was Wallace Fisher.

Samuel Miller won second and third honors in the market class, with Gene Meer, fourth, Probst, fifth, Kenneth Smalley, sixth, Probst, seventh, Gerald Schwimley, eighth, and Wallace Fisher, ninth.

A White Rock pullet owned by Howard Fountain of Iowa City was the grand champion of the poultry show while Alice Winborn of Sharon won the grand championship in the cockerel event with her entry, a New Hampshire Red. Grand champion pen honors were won by Gerald Schwimley's White Rocks.

In the Buff Orphington division, Herbert Bowie won first place in the pen section with Duane Stock, second, and Leland Stock, third. In the cockerel section, Leland Stock was first, Herbert Bowie second and Duane Stock third. In the pullet section, Leland Stock won first place and Herbert Bowie was second.

Leland Stock also won all prizes for pens, cockerels and pullets in the Buff Rock division, in which there were no other entries. Bruce Adams won all prizes in the Barred Rocks division for the same reason, and Alice Winborn of Sharon won all prizes in the New Hampshire Reds section, also because there were no other competitors.

Howard Fountain won first place in the White Rock pullet division, followed by Gerald Schwimley, with entries winning second and third prizes. Gerald Schwimley also won first prize in the White Rocks pen section, with Howard Fountain second and Margaret Schwimley third. Jack Colony won first place in the White Rock cockerel division.

Duane Stock won first prize in the Rhode Island Reds section, with Dale Burr second. The positions of these winners were exactly reversed in the pullets section of the contest, but Stock again won first place in the cockerels division, with Burr again second.

In the Market Birds division, Gerald Schwimley won first with his White Rocks, Leland Stock won second with his Buff Orphingtons and Dale Burr took third with Rhode Island Reds.

Blue ribbons were awarded to Louise Warren and Elizabeth Spencer in the 4-H girls' club contest yesterday afternoon for reseated chairs. Red ribbons in the same event were awarded to Florence Nolan and Irene Hunter.

Irene Chipman won the blue ribbon in the braided rugs event, with Fae Baldridge winning the red ribbon and Alice Buline and Miriam Williams winning white ribbons.

June Niffenegger and Vilma Hudson won blue ribbons in the curtains contest while Phyllis Ludwig took the red ribbon.

In the laundry bag and wall pocket contest, Dorothy Bulechek and Alice Winborn won blue ribbons, red ribbons going to Ruth Rice and Katherine Glaspey and a white ribbon awarded to Helen Mueller.

Evelyn Birer was awarded a red ribbon in the portfolio contest.

Miriam Williams and Wilma Hudson won blue ribbons in the dresser scarf event, red ribbons going to Lydia Slemmons, Dorothy Bulechek, Alice Buline, Genevieve Schott and Evelyn Birer, while white ribbons were awarded to Elizabeth Spencer, Miriam Williams, Alice Donham and Helen Brant.

In the slip cover contest, Lydia Slemmons won the blue ribbon, Marie Murphy won the red ribbon and Katherine Krall was awarded the white ribbon.

In the decorative pillow event, Dorothy Bulechek, Martha Warren, Lydia Slemmons and Delores Schott won blue ribbons; Emily Yoder won the red ribbon, and Charlotte Yoder, Betty Mead, Alice Buline and Rita Murphey won white ribbons.

Blue ribbons were awarded to Violet Lackender and Velma Schnoebelen for expense accounts, Delores Schott winning a red ribbon.

MASONIC LODGE MEETS TONIGHT

Iowa City lodge 4 of A.F. of M. will meet tonight at 7:30 in the Masonic temple for second degree work, W. J. Weeber, secretary, announced last night.

Visiting Masons are invited to attend the meeting.

The Bering Strait, separating Asia from America, was discovered by a Cossack named Deshnev in 1648.

NLRB Examiner

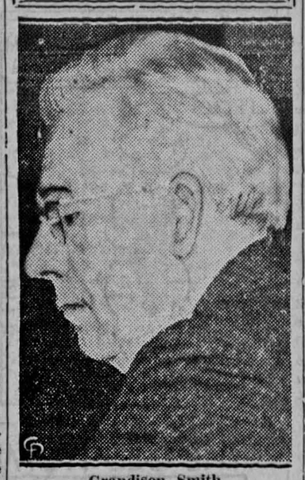

Grandison Smith

Grandison Smith, president of the West Virginia university's board of governors, is acting as trial examiner at the national labor relations board hearing in New Cumberland, W. Va., against the Weirton Steel company on charges of "anti-unionism" and "terrorism".

Ride the New
SUPER-COACH
to Chicago, Omaha and intermediate points on U.S. Hys. 6 and 30

Same low fares

CHICAGO	$3.85
DES MOINES	2.40
OMAHA	4.65
DAVENPORT	1.10
ATLANTIC	4.05
GRINNELL	1.30
DIXON	2.45
KANSAS CITY, MO.	5.60

● Make your next trip east or west the most comfortable, most interesting ever, going by Interstate Super-Coach! These sensational new buses set new high standards in luxurious highway travel—yet fares remain at the same low level. You will enjoy the scores of new, improved features in the Super-Coach—its smart design, beautiful upholstering, forced draft ventilation, better view, and smoother riding qualities. For other information, fares, schedules and routes, visit or phone:

UNION BUS DEPOT
Jefferson Hotel Bldg. Phone 5282

INTERSTATE TRANSIT LINES

LIQUOR SALES IN IOWA CITY 14TH IN STATE

July liquor sales at the Iowa City store ranked 14th among the amounts recorded by the state's 145 stores.

Iowa City's $9,745 receipts followed Des Moines' $50,675, Cedar Rapids' $28,434, Waterloo's $27,556, Sioux City's $23,976, Davenport's $20,105, Ft. Dodge's $18,935, East Des Moines' $18,677, Dubuque's $15,928, Council Bluffs' $15,457, Mason City's $12,856, Ottumwa's $12,707, Burlington's $12,123 and Clinton's $11,115.

Iowa liquor sales for July totaled $642,069, about $45,000 less than the June sales of $687,954.

Iowa City also ranked 14th in June, selling liquor valued at $11,783.85 and trailing the same 13 cities in the Iowa lists.

Power Firm's Valuation Cut

The assessed valuation of the Iowa City Light and Power company will drop from $795,734 to $780,650 this year in accordance with the decision of the state tax board to lower valuations of Iowa electric and gas utilities and railroads throughout the state.

Frank Green of Sioux City was the only dissenting member of the board. Green's proposal to raise utility valuations by $31,650,000 was defeated.

The total value of Iowa gas and electric utilities was placed by the board at $58,130,834.

The board meanwhile slashed $36,025,116 of the valuations of railroads running throughout the state. The reduction for tax purposes from $144,647,170 to $108,623,054 was nearly 25 per cent.

Other members of the board are Louis E. Roddewig of Davenport and David L. Murrow of Corydon.

Japanese Building Biggest Whaler

OSAKA, Japan (AP)—Determined to snatch away a part of the whaling business now almost monopolized by Britons and Norwegians, Japan is building another 32,000-ton whaling tender, the largest of its kind. She is called the Daisan Tonan Maru, a sister ship to the super-whaler, Daini Tonan Maru.

The cost of this latest giant and her eight "catcher boats" will exceed $4,000,000. She will be equipped with 40 500-ton whale-oil tanks which will enable the ship, in event of war, to be converted into a petroleum tanker.

The vessel is 554 feet long, 74 feet wide, and has a draught of 57 feet. In her construction 9,800 tons of steel, or about the same quantity of steel frames used in Japan's new National Parliament, are being used.

IOWA CITY
ONE DAY ONLY
Afternoon & Night
FRIDAY, AUGUST 27
SHOWGROUNDS
Melrose Ave. and Sunset St.
Plenty Free Parking Space
The Largest Circus Here This Season.
ENLARGED!
A Great Show Made Greater!

4 Rings & Stages - Steel Arena

Featuring
Royal Tokio Troupe
Japan's Greatest Juggling Acrobatic Wizards

The "Twentieth Century Fliers" — With Daring Joe Seigrist

The Great Manuel Macias—Mexican Marvel of Silver Wire

SEILS - STERLING Does Not Misrepresent

700 People—75 Cars—9 Acres of Tents — 6 Pole Main Tent
6200 Seats — 3 Bands — $3000 Daily Expense — 30 Clowns

GREATEST SHOW ON EARTH FOR THE PRICE
Children 25c Adults 50c
INCLUDING MENAGERIE
Gen. Admission and Grand Stand Reserved Seat Tickets on Sale

White Ticket Wagon Open 10 A.M.

Doors Open at 1 and 7 P.M. Performance Starts At 2 and 8 P.M.

"The Show You All Know"