Hawks Win
Wrestlers Win Two Falls in 1st Round of Big Ten Mat Tourney.
See Page 4

The Daily Iowan

Iowa City's Morning Newspaper

Snow Today
IOWA—Snow today and tomorrow; not much change in temperature.

FIVE CENTS | The Associated Press | IOWA CITY, IOWA SATURDAY, MARCH 13, 1937 | Central Press Association | VOLUME XXXVI NUMBER 241

MAYOR THREATENS PAYROLL DELAY

General Motors, Union Reach Final Settlement

Labor Leaders To Submit Plan For Acceptance Of Local Units

Union Officials To Sign Agreement Following Ratification by Group At Delegate Meeting

DETROIT, March 12 (AP)—General Motors and United Automobile Workers conferees announced final settlement late today of issues that precipitated the nation-wide January strikes.

Wyndham Mortimer, vice-president of the U.A.W.A., said:

"We have arrived at an agreement which, while leaving much to be desired, we believe we can conscientiously recommend for acceptance by General Motors locals tomorrow."

A U.A.W.A. representative said that union officials would sign the agreement tomorrow, providing it is ratified at a meeting of delegates from General Motors locals, to be held here.

General Motors officials, this representative said, will sign the agreement Sunday.

The agreement stated that "it has been impossible, due to the variety of businesses and conditions, to establish a uniform minimum wage rate in all General Motors plants."

"However," it continued, "in plants where the minimum wage rates become a matter of dispute, the matter will be dealt with promptly, and if not settled satisfactorily by the local management, will be speedily dealt with according to the grievance procedure."

The agreement recognizes the union shop committees and outlines fixed procedure for dealing with grievances; provides seniority after six months of employment; and time studies on a basis of "fairness and equity" for governing speed of production lines.

Continuing, the agreement said:

Grievances

"Should any differences arise over grievances, there shall be no suspension nor stoppages of work until every effort has been exhausted to adjust them through the regular grievance procedure, and in no case without the approval of the international officers of the union."

The agreement is to be in effect "until terminated by either party or changed by consent of both parties."

Notice of 60 days, in writing, is required for terminaton, on or after June 11.

Legislation

The agreement explained the company's policy on working hours as "subject to such national and state legislation which may apply."

The present policy was described as an eight hour day, a 40-hour week, time and one half for overtime.

The agreement provided that discharge complaints, a prolific cause of dispute, "shall be handled promptly according to the grievance procedure herein providd."

Soil Control

ST. LOUIS (AP)—United States Senator Bennett Champ Clark of Missouri said yesterday the problem of flood control and soil conservation was "a matter of vital national necessity and can only be dealt with upon that basis."

Candidacies Must Be Filed by Today

City Clerk William R. Condon announced yesterday his office will remain open until 5 o'clock this afternoon to allow late candidates for office to file before the deadline.

Today is the deadline for candidates on independent tickets to file their candidacies with the clerk.

Townsend Given Lightest Sentence In Contempt Case

WASHINGTON, March 12 (AP)—Dr. F. E. Townsend received the lightest possible sentence today for walking out on the congressional committee which investigated his old age pension movement last summer. Federal Judge Peyton Gordon fixed the penalty at 30 days in jail and a $100 fine.

The judge refused a prosecution demand that the frosty-haired California physician be denied bond and committed immediately to jail. Townsend went free under $1,000 bond pending an appeal.

See Breach In Ranks of City Demo Group

2 Leaders Claim To Be Official Representing Party Here

Two leaders, both claiming to be the "official" representative of the Iowa City democratic party, last night brought to the fore an open split in the city political organization.

Indications are a further breach in the party will occur at 10 o'clock this morning at the city hall when the city central committee of the democrats convenes for its public meeting.

Charles G. Sample, chairman of the city central committee, who is also secretary of the Iowa City Municipal Ownership league, last night declared a city democratic convention called by Attorney E. P. Korab, permanent chairman of the convention, was "unofficial" and "had no power to act."

Korab, who with 21 city delegates met at the Johnson county courthouse in what Korab termed a "reconvened city convention," early this morning declared "Sample will have to decide whether he's an MOL man or a democrat. He can't be both."

Korab also said Sample had declared he will resign his position in the democratic party, but Sample asserted:

"Definitely not. I don't plan to resign."

At the meeting in the courthouse last night the group of delegates and several others who termed themselves "real old time democrats" recommended to the city central committee candidates for aldermen-at-large and fourth ward alderman and "elected" a city central committeeman and committeewoman.

Sample, however, declared only the central committee has a right to fill vacancies in the central committee.

New Candidate Enters in Race

Another candidate threw his hat into the ring of the mayoralty contest yesterday. Rush W. Wydenkoff, 624 S. Clinton street, filed his name in the city clerk's office as candidate for mayor on an independent ticket.

"I am heartily in favor of a municipal light plant," he declared in an interview last night. "The people have voted to have the plant and nothing should be allowed to block the way. Legal difficulties are not logical reasons for abandoning the idea."

Wydenkoff was born in Iowa City and has lived here 63 years. He has been a farmer and is employed at present in the university heating plant where he has been for 18 years.

Although Wydenkoff wishes to run primarily on a platform of municipal ownership utilities, he also advocates more careful supervision of traffic in Iowa City. "Traffic should be routed to insure a minimum of hindrance to the motorist and a maximum of safety to the pedestrian," he said last night.

Announce City Tax Decrease Of 5½ Mills At Council Meet

Proposed City Budget Shows Total Estimate Of Municipal Cost To Be $233,561

A tax decrease of approximately five and a half mills on each city tax dollar for the year beginning April 1 was announced last night by Alderman J. Van der Zee, chairman of the city council finance committee as he released the proposed city budget for 1937-38.

Total estimated cost of municipal government for the coming year will be $233,561, almost $10,000 above last year's figure, according to Alderman Van der Zee's report to the city council at its meeting last night.

Of this amount general tax revenue will furnish about $109,000; balance in various city funds from the current year, $85,000, and miscellaneous items, $39,000.

Last Year

Last year's total budget called for $223,746. Largest increases in the new budget are for the police and fire departments, to each of which three new members will be added April 1. Police expenditures show an increase of approximately $4,500, while the fire department increase is $2,600. Pension funds for each department have also been set up.

The council last night approved a resolution setting 7:30 p. m., March 30 as the time for a public council meeting at which objections to the proposed budget may be presented.

Totals

Totals for various funds in the new budget, compared with last year's appropriations, follow:

	1937-8	1936-7
General fund	$18,672	$16,900
City hall	3,086	3,342
Police dept.	24,280	19,660
Street dept.	22,800	23,535
Health dept.	2,300	2,500
Miscell.	4,820	6,470
Grading	2,210	2,510
Improvement	250	450
Sewer	5,500	5,500
Water	16,600	16,600
Elec. Light	13,350	13,350
Fire dept.	18,300	15,700
Firemen's Pen.	550	.....
Police Pension	1,100	.....
Cemetery	6,200	7,000
Library	14,000	13,500
Park mainten.	5,600	5,785
Airport	8,025	5,800
Sanitary dist.	6,700	5,000
Bridge mainten.	2,500	2,204
Bridge bond	10,500	9,950
Burlington Paving	2,805	1,840
General bond fund	43,413	45,882
Grand totals	$233,561	$223,746

The Sewer rental fund for the coming year, not included in the above budget, totals $39,595 as compared with last year's $41,050.

All But Crowder File Nomination Papers With Clerk

All previously announced mayoralty candidates except Moody L. Crowder had filed their nomination papers with City Clerk William L. Condon by last night and the student candidate announced he would file his candidacy this morning.

Counting the one independent who filed yesterday, there are now five candidates in the field. They are John W. Willard Sr., democratic candidate; Myron J. Walker, candidate on the Citizens' Non Partisan league ticket; Henry Willenbrock, M.O.L. candidate; Rush W. Wydenkoff, independent who announced his candidacy yesterday, and Moody L. Crowder, graduate student in chemistry who is also running as an independent.

Unrest in India

NEW DELHI, India (AP)—British authorities yesterday dispatched two brigades, totalling approximately 6,000 men, to the northwest frontier because of unrest among the Waziristan tribes.

THEIR BIKES ARE IDLE IN STRIKE

Demanding wage increases, Postal Telegraph boys stage sit-down strike in Cleveland, and many is the bike that is idle. The boys receive approximately $9 a week and some hoped to boost it to $14.

U.S. Ambassador Opposes Attacks by German Press

BERLIN, March 12 (AP)—In vigorous and pointed words, United States Ambassador William E. Dodd made representations to the German foreign office today on German press attacks that followed a recent anti-Hitler speech by New York's Mayor Fiorello H. LaGuardia.

For 30 minutes the American envoy talked with Foreign Minister Baron Konstantin von Neurath and called attention to the newspaper remarks, which he regarded as "beclouding German American relations."

The substance of the ambassador's "oral representations," a highly informed source said, was that his government "was unable to account for the newspaper statements regarded as vituperative and unfounded, and as attacks upon American womanhood and American institutions."

Coarse, Indecent

Further, this reliable informant asserted, the ambassador indicated his government felt that the language of the German press "was probably unparalleled in its coarse and indecent character and was staggering and shocking to all decent minds; that there was no provocation which would justify it."

Dodd remarked after his audience:

"We accompanied the delivery of our instructions with a verbal expose of what the attacks mean in the way of beclouding German American relations, but left it to the German authorities to draw their own conclusions."

Apology

He added that he came away with a feeling that the nazi reichsminister realized the United States viewpoint, but that he could not at the time commit himself on whether an apology would be offered or whether the newspapers would be asked to print retractions.

(Mayor LaGuardia set off the current incident in a speech March 3 wherein he suggested the New York world fair in 1939 should place a figure of "that brown-shirted fanatic who is menacing the peace of the world" in a "chamber of horrors."

(The third reich protested formally, and the state department expressed its regret. Resultant German press attacks accused the state department of handling the case in "shilly shally" fashion and attacked social conditions and social manners of Americans.)

Reveal Fascist Ring in Spain

MADRID, March 12 (AP)—Police rounded up members of an alleged fascist "fifth column" tonight after announcing they had broken a ring planning assassinations, kidnapings and sabotage to disrupt the capital's defenses.

The leader of the organization, charged with having operated inside the city collusion with trusted officials, was said to be Exuperio Munoz Gonzalez, a sympathizer with insurgent Generalissimo Francisco Franco.

More than 30 members, including several women and five policemen, were arrested as police squadrons raided asserted hiding places.

Arsenals

Government officials said the "fifth column" possessed "veritable arsenals" of munitions and had planned, among other disruptive devices, to kidnap Gen. Jose Miaja, commander of all govenment troops in central Spain.

The disclosures came as insurgent shells burst in downtown Madrid in a prolonged artillery duel and as reports came back from the embattled Guadalajara front that the defense line northeast of the city was holding at Trijueque, about 44 miles distant.

THE DAY IN WASHINGTON

LIBEL SUIT

WASHINGTON, March 12 (AP)—Justice Jennings Bailey of federal district court took under advisement today a motion for a new trial of the $500,000 libel suit brought by Bishop James Cannon Jr. against Representative Tinkham of Massachusetts.

SEED LOANS

WASHINGTON, March 12 (AP)—Midwestern congressmen looked forward today to a release of resettlement administration funds, for drought stricken farmers in need of seed and feed loans.

400 Students In Show Over NBC

Alumni and other radio listeners from Maine to California heard a cast of 400 University of Iowa students go on the air last night, when the Varsity Show program was broadcast over the NBC Red network.

A crowd of 400 gathered to watch the broadcast, and an equal number attended the preview yesterday afternoon.

Republicans In House Oppose An 'Affront' By Gov. Kraschel

Call Executive's Attack As 'Vicious,' After Accusations of Party Politics in Bill

DES MOINES, March 12 (AP)—House republican leaders, obviously infuriated by what they termed an "undignified affront" by democratic Gov. Nelson G. Kraschel, tonight branded the governor's attack as "vicious, unfounded and unwarranted."

The governor in a formal "press statement" today accused house republicans of injecting partisan partisan politics into the farm-to-market road bill, by voting an amendment which would divert four per cent of primary road money into the secondary road fund.

Governor Kraschel, by a series of questions, inferred that "paid lobbyists" had gained entry to the republican caucus Monday night and told them to vote for the amendment, which had been introduced by Rep. Dewey E. Goode (R) of Bloomfield.

Counter Reply

Eight republican leaders prepared a counter statement in which they said Kraschel's "sole intent" is issuing his press statement was:

"To further the interests of the governor's attempt to establish a Tammanyized political machine in this state by seizing control of the secondary road money."

The republican counter statement bristled with paragraphs of condemnation. Some of them were:

"Surprise from a political gymnast is never lessened by the fact that truth is on the scaffold and misstatement and misrepresentation are predominant."

"The statement of Governor Kraschel concerning the farm-to-market road bill as it was passed by the house is vicious, unfounded and unwarranted.

"Partisanship did not suddenly walk into the door of the house chamber, as stated by the governor. It was led in by the iron hand of the governor himself at the beginning of this session. And he has kept careful watch to see that democratic partisanship has not been diminished or broken down during this session."

Draft

The republican high command started drafting the statement shortly after Kraschel's own statement was made public.

The eight representatives who filed up a winding stairway in the law library to seclude themselves high in a conference room for preparation of the document were:

B. B. Hickenlooper, Cedar Rapids, party floor leader; Robert D. Blue, Eagle Grove; Henry L. Davis, Winterset; C. G. Goode, Ogden; Dewey E. Goode, Bloomfield; Leo A. Hoegh, Chariton; Don R. Irwin, Keokuk; and Roy J. Sours, Charles City.

Hickenlooper explained that because of the week end recess, many of the 54 party members who had expressed a desire to sign the statement, had left the chamber or had gone to their homes.

"We feel sure that all of them want to be signers," Hickenlooper added.

House Passes Civil Service Plan for Iowa

DES MOINES, March 12 (AP)—The Iowa house today approved a bill to extend the Des Moines civil service system to all cities of 15,000 population or more, to strengthen the system as practiced in Des Moines and to enlarge otherwise the scope of civil service system.

Backed by republicans and democrats alike, the bill passed 78 to 4, almost without debate.

In addition to making the civil service system mandatory instead of optional in cities of more than 15,000, the bill, in effect, gives civil service rights to longtime Des Moines city employes who are not now under civil service.

Refuses Signature On Fund Measure

Fascists Reply To British Message On New Locarno Pact

ROME, March 12 (AP)—The government announced tonight that, after consultation with Germany, Italy had replied to the British note requesting a new Locarno security pact.

The Italian note, which Foreign Minister Count Galeazzo Ciano handed to Sir Eric Drummond, British ambassador, was the long awaited answer to the London request of Nov. 18. There was no official indication of the note's contents.

Eighteen Dead In W. Virginia Mine Disaster

Nine Bodies Are Still In Pit; Others Rest In Funeral Home

LOGAN, W. Va., March 12 (AP)—The black depths of the blasted Macbeth mine held nine dead men tonight while the bodies of nine others killed in West Virginia's worst mine disaster in a decade rested in a funeral home.

Stumbling rescue crews, so worn out they could only speak with difficulty of the terrors of the explosion in the deep pit, had brought out the nine and had definitely located the bodies of the other victims.

Two of the 18 trapped when the blast let go last night were believed behind an almost impenetrable mass of slate, coal and timber.

"It may be days before we get to them," said a weary member of one crew.

No one held any hope that the two men were alive.

At the hamlet of unpainted houses grouped around a black and grim tipple, eight miles east over hillside roads, sorrow gripped the mining folk for the second time in six months.

Last September they stood, as they did today, waiting for crews to bring out the dead. In that blast 10 men died. The toll this time seemed certain to be 18.

Betty Saar Is Mecca Queen

Engineers, Not Laws, Announce Victor At Annual Ball

The engineers—not the laws—announced Betty Saar, A3 of Donnellson, as Mecca Queen last night.

It was the first time in years that the engineers had been able to announce their queen without having her identity first disclosed by the laws.

The queen and her five attendants spent yesterday in hiding at the home of one of the attendants, Frances Eby, C3 of Cedar Rapids, to forestall kidnapping by the lawyers.

Guard

Whisked back to Iowa City with a guard of engineers as they entered, the six were presented at the informal party in Iowa Union last night, first official event of Mecca Week.

Meanwhile engineers and laws played a game of see-saw with the "Laws" sign, stolen by the engineers from the Law Commons. First the sign was up—on the roof of the engineering building. Then it was down—returned to its owners, when the laws agreed not to serve the writ of replevin they had obtained to secure the sign.

Unwilling

But it went up again, as the laws trucked the sign back over to the engineering building, unwilling to win such an easy victory. Although an assault was planned, the green lights of the sign were still gleaming from the roof of the engineering building at 2 o'clock this morning. About 200 engineers remained in the building to guard the sign.

Brings Rift To Fore Between Mayor, Council

Aldermen Vote 3 to 2 For Resolution Of Fund Transfer

A threat by Mayor Thomas E. Martin to hold up the entire city payroll for the first two weeks in March by refusing signature of a resolution providing a transfer of city funds last night brought to the fore a definite rift between Martin and the MOL city council.

The aldermen—only a part of whom were present—voted three-to-two to pass a resolution involving a transfer of $3,127.26 to pay "unforeseen and unavoidable expenses incurred in court litigation."

Martin had urged against the resolution because it did not include payment of legal fees for Attorney D. C. Nolan, Martin's new law partner.

Early this morning Martin declared:

"I will not sign the resolution. When the council brings me a resolution which provides the payment of not just specifically selected bills, then I will sign."

Payroll

Meanwhile city officials said that unless Martin signs the resolution by Monday the payroll of the city street employes, the city health department, office workers and all city officials will be held up. The payment of $750 for printing of a new city code book will also be delayed.

The transfer from unappropriated tax collections belonging to the general fund was to provde enough money to meet the city payroll for March 1 to 15. Unless the mayor signs the payroll, the money cannot be paid out.

Surprise

Alderman J. Van der Zee, chairman of the finance committee, who introduced the resolution, declared "Martin's actions surprise me. How could we possibly have included any legal fees for Nolan when he hasn't even presented us with the bill? Besides the city has already paid him about $2,000 in fees."

Martin said the amounts due Nolan are for his work in the natural gas case and its appeal to the United States circuit court of appeals and the Harry Abbott "test" case involving the proposed municipal light plan; here.

The vote on the resolution was —"Yes"—Aldermen Van der Zee, Dr. W. F. Boiler and Henry Willenbrock, MOL candidate for mayor. "No"—Aldermen T. A. Foote and J. A. Swisher.

Alderman Foote declared:

Be Fair

"I think we should be fair to Mr. Nolan. We should keep our promises. That's why I'm voting 'no' on the resolution." Swisher did not comment.

Van der Zee declared:

"If the people of Iowa City keep faith with Uncle Sam, we won't have to worry about paying D. C. Nolan." He suggested that Nolan's fees be taken from the PWA grant made for building of the light plant here but tied up in court litigation.

Objects

Martin, however, objected to this view. "If an anti-MOL council is sitting here next month," he said, "Cliff Nolan will be shoved out. I think he should be paid now."

As the debate progressed Martin suggested that the meeting adjourn "until after April 3 so far as I'm concerned." (By April Martin will have left office, having refused the republican "write-in" nomination in the Feb. 22 primary.) The council will meet next Friday.

The rift last night between the MOL and the mayor came as a surprise since the republican mayor was endorsed by the municipal league in his race for election two years ago. Since that time the council and Martin have stood together on almost every issue.

THE DAILY IOWAN

Published every morning except Monday by Student Publications Incorporated, at 126-130 Iowa avenue, Iowa City, Iowa.

Board of Trustees: Frank L. Mott, Odis K. Patton, Ewen M. MacEwen, Karl E. Leib, Ellen W. Witmer, Fred E. Morain, Charles Webb, Amos Pearsall, Robert Dalbey.

Fred M. Pownall, Publisher
Clyde E. Moffitt, Assistant Publisher
Donald J. Anderson, Business Manager

Entered as second class mail matter at the postoffice at Iowa City, Iowa, under the act of congress of March 2, 1879.

Subscription rates—By mail, $5 per year; by carrier, 15 cents weekly, $5 per year.

The Associated Press is exclusively entitled to use for republication of all news dispatches credited to it or not otherwise credited in this paper and also the local news published herein.

EDITORIAL DEPARTMENT
Jess C. Gorkin ..... Editor
Richard Tucker ..... Managing Editor
Merle Miller ..... City Editor
Robert Sherwood ..... News Editor
John Mooney ..... Sports Editor
Asst. Sports Editor . George Thompson
Mary I. Burke ..... Campus Editor
Jane Niles ..... Society Editor
Margaret Gordon...Ass't. Society Editor
Betty Braverman ..... Feature Editor
Photographer ..... Jervas Baldwin

Staff Writers
Staten Browning, Alex Summers

BUSINESS DEPARTMENT
Tom E. Ryan ..... Circulation Manager
Agnes W. Schmidt ... Office Manager
Arthur R. Lorch, Assistant Advertising Manager
George R. Griffith, Classified Advertising Manager

TELEPHONES
Editorial Office 4191 Society Editor 4192
Business Office 4193

SATURDAY, MARCH 13, 1937

An Explanation Of A Misrepresentation

THAT STUPID statement, "I don't know what it is, but I'm agin it," has been attributed to a senator. It might apply equally well to the attitude reflected in an editorial appearing in the current issue of the Iowa Transit, published by the college of engineering.

In its editorial columns, the Transit poses the question, "Is a New Library Desirable?" The engineering publication would have one believe it is not.

Department heads are known to husband their small chattels in the manner that a hen covers her chicks. A measure for the larger good may be viewed with displeasure if it would endanger their little foibles. So we see the Transit attacking the proposal for a central library on these specious grounds:

"The graduate and senior students and the faculty, for whom the libraries are chiefly maintained, would be put at a serious disadvantage by not having the library material in the same building in which they worked . . . Second, they would probably not have ready access to the stocks, as they do at present. Third, places for them to study without being bothered by students who were not studying seriously would not be provided. Fourth, bound magazines could not be taken out, and books could not be checked out for long periods of time."

The Transit winds up with the gracious admission that it "is true that all these statements are theory, but they are facts in other universities."

We would go a considerable step farther. Those statements are gross misrepresentation.

Like all dogmatic trivia, the editorial declares that the results they so dolefully forecast have occurred in all other universities which have a central library. We beg to differ with the Transit since it is completely in error.

The truth is that universities with central libraries have departmental libraries. The difference is that the unnecessary ones are dispensed with, and their books placed in the central unit. Furthermore, the better central libraries have individual study rooms where one can study in peace and quiet.

The Transit editorial appears to have been inspired by selfish motives. For the sake of a few hundred books in what amounts to a private collection, this group would deny the university an improvement for the benefit of every student. They would disregard the multitude of points in favor of a new unit only because "they're agin it."

The sponsors of the Transit editorial belong to a class of backwoods mountaineers in the field of education. A decentralized library system has met the ridicule of educators and librarians alike.

We remind the engineers again that Hubert Putnam of the Library of Congress, Washington, has said that there is "a lamentable tendency in our universities to decentralize their libraries into departmental collections. No such decentralization can be successful, for it involves a partition of literatures physically impracticable, inconsistent with their essential unities, and with the modern method of study and research. The effect of decentralization is in another particular disastrous. It deprives the student body of the influence upon their understanding, their sentiment and their imagination, of an impressive personality, not a mere torso."

We remind the legislature that at this time a new library unit is one of the most urgent needs of the university. Present units, especially the central and reserve library buildings, are poorly lighted, poorly ventilated and so physically disorganized that they defy proper administration. These are the conditions under which thousands of young persons are working to gain an education that they may become more valuable citizens of the state. We renew our plea for the proposed new unit.

A survey in milk consumption shows an increase. And we thought the egg nog season was over!

Milly, our titian-haired typewriter tapper, stops spanking the spacebar long enough to remark that chemistry's greatest triumph is the synthetic blonde.

For Those Who Live in Fear

WOULD-BE political assassins in Japan are going to find it much more difficult to operate as effectively as in the past. An "assassination-proof" official residence has been built for Premier Senjuro Hayashi.

The house is said to be "honeycombed with subterranean passages, secret exits, mysterious doors and disappearing floors." In addition, there are a number of bomb-proof rooms. Premier Senjuro apparently is taking the same precautions that the late and mysterious Sir Basil Zaharoff, munitions king, resorted to in his European retreat. Zaharoff lived in a secluded castle and surrounded it with burly guards. But to guard himself against the dangers of an aerial attack, Sir Basil had bombproof rooms built many feet below the castle. He died a natural death.

History records many deceptions used by rulers to ward off attacks. Turreted castles encircled by a moat and subterranean passages within the structure were medieval devices. The twentieth century precaution is to ride in a bullet-proof car. A bevy of armed guards is considered handy to have around just in case—. Gangsters popularized this method of protection.

Fear of assassination is evidence that government maintains its power by force, and the fear it instills by the display of force. The present Japanese government finds itself in that situation. When the president of the United States lives in an "assassination proof" White House and constantly fears an attempt on his life, you may be sure that democracy has failed. Fortunately, this day does not appear to be even remotely at hand.

When a woman marries she takes her husband's name. "And after that," adds Alimony Al, "everything else."

Soon the spring plowing will begin. That's why the greens committees of the local golf clubs look so worried.

Mexico is attempting to abolish Santa Claus (because of lack of snow there), substituting Quetzalcoatl as gift bringer. Since the legendary Quetzal was a monster, half-snake, half-bird, it's a good idea—if they want to scare the kids into not wishing for gifts.

Washington World

By LESLIE EICHEL
Central Press Columnist

Scouts reporting to this column say that President Roosevelt is stronger on the supreme court issue than his opponents believe. Congressmen who oppose the president are in danger of defeat the next time up at the polls in many states.

The president's radio talks are effective—but the nullification of social and economic measures was more effective. In brief, the people who were benefited by those measures have not forgotten, in fact, are more determined than ever.

Such is the word brought in by scouts.

Lewis, Too

Opponents of John L. Lewis also are underestimating his strength. There is a landslide of workers in his direction. He has obtained agreements where not even workers dared to hope there was a chance.

His movement is destined to sweep on—perhaps to be the most potent political force by 1940. If not by then, by 1944.

Workers have almost defied Roosevelt and Lewis. At a "victory ball" held by 10,000 General Motors' workers in Cleveland, life-sized portraits of F.D.R. and John L. looked down upon the jolly throng.

World Sweep?

It is probable that a labor-agrarian movement will sweep the world. (This is not to be mistaken for an anti-church movement, as men of strong church tendencies lead in the United States.)

In London, Laborites made such heavy gains in the municipal government election the other day that it looks as if the Conservatives will have a difficult time retaining office for more than a year longer.

France will remain Socialist, Czechoslovakia will fight to remain democratic, but the remainder of Europe will crush any efforts toward democracy. That is how dictatorships remain.

In the Orient, Japan may surprise the world with a strong worker-farmer movement. That would mean much for peace.

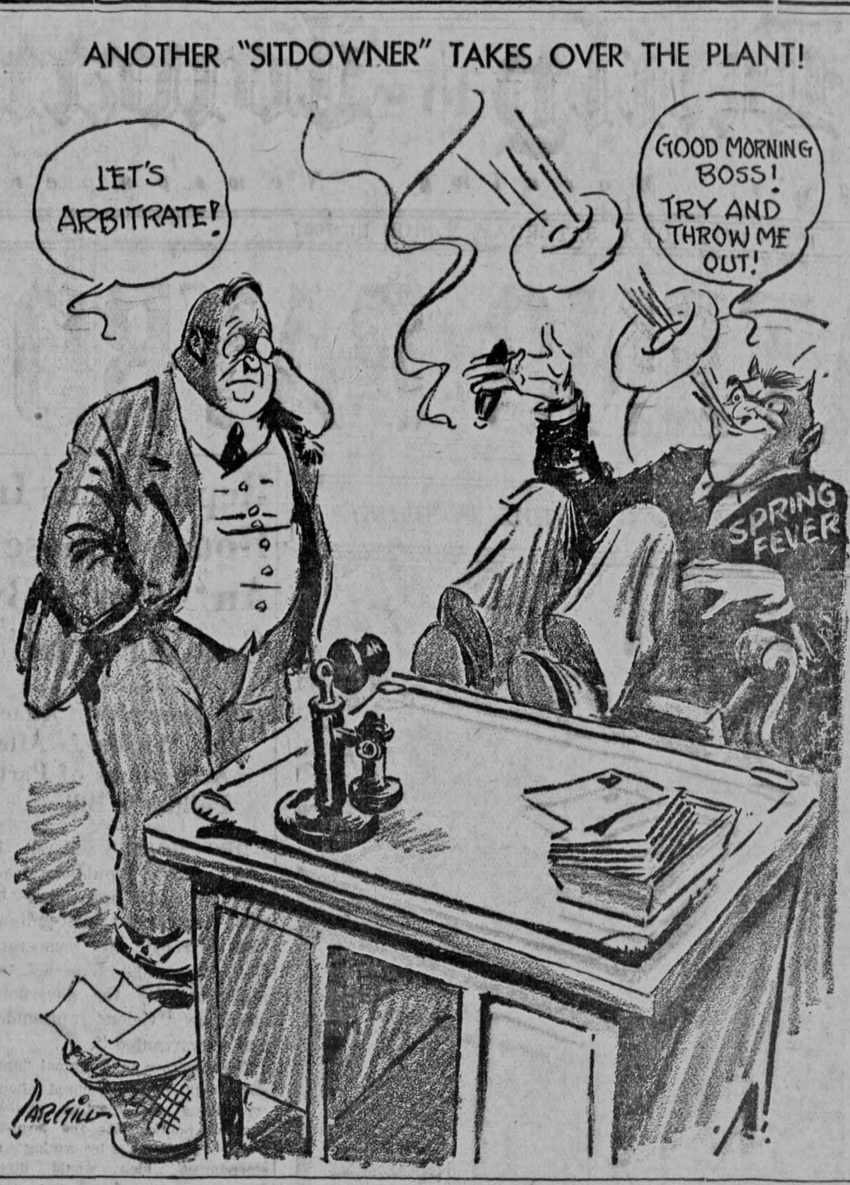

Tuning In... with Jean Thompson

Gladys Swarthout, beautiful and charming star of opera, concert stage, radio and motion pictures, will sing the role of "Mignon" for the first time in her career in the matinee broadcast of the Metropolitan opera this afternoon.

A decade of personal service, unique in that it has been rendered daily by an unseen friend to millions of unseen recipients, will be celebrated during the "Cheerio" broadcast this morning at 7:30, NBC. . . Although Cheerio's programs, heard daily from Monday through Saturday, are usually a half hour in length, the anniversary broadcast will be a full hour.

Ed Wynn, marrer of the airwaves with his own interpretation of how a violin should be played, has rounded up Carlos Salzedo, world's leading harpist, to help him as accompanist in his broadcast with Graham McNamee and Don Voorhees' orchestra over NBC tonight at 7 o'clock.

A program of Danish symphonic music, the first "international exchange" arranged in cooperation with the National Federation of Music Clubs and the Danish Radioraadet, will be given by the NBC Symphony orchestra, under the direction of Dr. Frank Black this morning at 10:05 over the NBC-Blue network. This will inaugurate a series of six weekly programs to be heard under arrangements with the Federation.

Duke Ellington, colored composer, pianist and orchestra leader, will conduct the "Saturday Night Swing club" in a jam session of all-Ellington compositions over CBS tonight at 6 o'clock. Ellington himself will be heard in solo playing "Sophisticated Lady," "Mood Indigo" and "Black Beauty."

Sydney Rayner, who made his debut with the Metropolitan Opera company this season after winning acclaim in Europe, will be a featured soloist on "Your Hit Parade" tonight at 9 o'clock, CBS. The top tune this week is "This Year's Kisses."

An announcers "clinic" will be held in the Cedar Rapids studios of WMT, Cedar Rapids-Waterloo, today under the direction of Prof. H. C. Harshbarger. Announcers from the station will audition various types of material and their work will be subjected to the criticism of all.

TODAY'S WSUI PROGRAM

9 a. m.—Child play.

9:15 a. m.—Yesterday's musical favorites.

9:30 a. m.—The book shelf, Dorothy Brown.

10 a. m.—Illustrated musical chats.

10:50 a. m.—Program calendar and weather report.

11 a. m.—Science news of the week.

11:15 a. m.—Morning melodies.

11:50 a. m.—Farm flashes.

12 noon—Rhythm rambles.

5:45 p. m.—The Daily Iowan of the Air.

6 p. m.—Dinner hour program.

The patrolman stationed before the Canadian legation building at Washington, D.C., is the only member of the Royal Canadian mounted police who serves in a foreign country.

Pain at End of Spine May Denote Disease

By LOGAN CLENDENING, M. D.

I HAVE ALWAYS thought that a dog gets a great deal of satisfaction out of wagging its tail. There is a good deal of exercise to be had in wagging the tail. It is also ingratiating to other animals, including humans. The tail-wagger gets along a good deal better in the world, and it is unfortunate that as humans we have allowed our tails to become rudimentary.

Dr. Clendening

Of course, we have all the rudiments of a tail. It is called the coccyx, and is attached right at the end of the spine. All the muscles that are attached to it are now rudimentary, and all the muscles in that region are liable to be flabby because we have lost the habit—the very sound, healthy habit—of wagging our tails.

Ills Result

A friend of mine has recently called attention to the ills that result from this. The condition is called coccygodynia, or pain in the coccyx region. He has found that there is frequently a dislocation or infection of the coccygeal joint, which causes spasm in the muscles of that region. This occurs most frequently in women after childbirth. The patients often beg to have the bone cut out, and they feel as if this would improve the condition. In the experience of a good many cases, however, it has been found that this never does any good and, in fact, frequently makes things worse.

The only treatment which has been found to be beneficial is massage. It must be continued for some time; sometimes for several years, once or twice a month.

QUESTIONS FROM READERS

G. B. H.: "Please write on food for growing boys and girls. I have a son of 12 and a daughter 10 1-2. The boy weighs 143 pounds and the girl 106. They are nearly always hungry and rarely eat between meals. My husband does not do much physical labor and we spend a good deal of time arguing about how much they should eat. For breakfast, fruit, cereal, toast, milk, or hot chocolate; for lunch, soup, four pieces of bread and butter, fruit, cookies or cake and milk; for dinner, salad, meat, potatoes, vegetable, dessert and milk. Do you think this is too much for a boy of his age to eat?"

Answer: No. The boy's appetite is the best guide of what he needs. He is 30 years away from the curse of overeating.

Humming birds require new food every 15 minutes because they use up energy rapidly by constantly fluttering their wings.

From 1899 to 1933 there were 3,628 lynchings reported in the United States. Only 689 of the victims were white.

A scientist at the University of California believes that women can reduce their weight by smoking alfalfa.

SCOTT'S SCRAPBOOK By R. J. SCOTT

OFFICIAL DAILY BULLETIN

Items in the UNIVERSITY CALENDAR are scheduled in the office of the president, Old Capitol. Items for the GENERAL NOTICES are deposited with the campus editor of The Daily Iowan, or may be placed in the box provided for their deposit in the offices of The Daily Iowan. GENERAL NOTICES must be at The Daily Iowan by 4:30 p.m. the day preceding first publication: notices will NOT be accepted by telephone, and must be TYPED or LEGIBLY WRITTEN and SIGNED by a responsible person.

Vol. X, No. 730 Saturday, March 13, 1937

University Calendar

Saturday, March 13
7:30 p.m. Currier Hall Dinner Dance, Iowa Union.

Monday, March 15
12:00 m. A.F.I., Iowa Union.
6:30 p.m. Mecca Dinner, Iowa Union.
8:00 p.m.—Humanist Society.

Tuesday, March 16
7:30 p.m. Bridge, University Club.
7:30 p.m. Gavel Club, Iowa Union.
8:00 p.m. Experimental Play, "Children of Thunder," Dramatic Arts Building.

Wednesday, March 17
12:00 m. Engineering Faculty, Iowa Union.
1:30 p.m. Art Group, University Club.
4:10 p.m. Tea Dance, Iowa Union.
7:30 p.m. French Club, Iowa Union.
8:00 p.m. Sigma Xi meeting.

Thursday, March 18
Play Production Festival for Community Groups.
6:30 p.m. Dinner; talk by Professor K. E. Lieb on the labor situation, University Club.
7:30 p.m. Pi Epsilon Pi, Iowa Union
7:30 p.m. Union Board, Iowa Union.

Friday, March 19
Play Production Festival for Community Groups.
9:00 p.m.—Club Cabaret, Iowa Union.

Saturday, March 20
Play Production Festival for Community Groups.

Monday, March 22
12:00 m. A.F.I., Iowa Union.
7:30 p.m. Bridge, University Club.
8:00 p.m. Political Science Club.

Tuesday, March 23
3:00 p.m. Tea, University Club.
7:00 p.m. Chemistry Lecture, Chemistry Auditorium.
9:00 p.m. Senior Hop, Iowa Union.

Wednesday, March 24
12:00 m. Easter recess begins

(For information regarding dates beyond this schedule, see reservation book in the President's Office, Old Capitol)

General Notices

Easter Vacation Employment

Students and all persons interested in Easter vacation board employment should report to the University Employment bureau, old dental building, not later than March 17. By working not more than nine (9) hours daily, you can earn board for the vacation period and accumulate meal credit for use after vacation. LEE H. KANN, Manager.

To All Students Who Expect to Graduate at the Close of the Present Semester—June 7, 1937:

Every student who expects to receive a degree or a certificate at the University Convocation to be held **Monday, June 7, 1937,** should make his formal application on a card provided for the purpose at the Registrar's Office on or before **Saturday, April 24, 1937.**

It is of utmost importance that each student concerned comply with this request **immediately,** for otherwise it is very likely that a student who may be in other respects qualified will not be recommended for graduation at the close of the present semester.

MAKING APPLICATION for the degree, or certificate, involves the **payment of the graduation fee ($15.00) and also the *cap and gown fee ($1.00)** at the time the application is made—the payment of these fees being a necessary part of the application. Call at the Registrar's office for the card.

*The petition of the Association of Senior Class Presidents that a fee of $1 be assessed to cover the cost of caps and gowns for Commencement has been granted. Therefore, hereafter this additional fee of $1 is to be paid by each candidate for a degree **at the time he pays his graduation fee.**

Heretofore the normal rental fee for bachelors' caps and gowns has been $2 and for doctors' caps and gowns and hoods $4-$5.

The service for handling the taking of orders, and the distribution of the academic apparel, will be explained to students when information about Convocation is sent out from the Alumni Office.

Respectfully, H. C. DORCAS, Registrar.

Musicale and Tea

Junior members of the Iowa City Library club will be in charge of a musicale and tea Sunday, March 14, from 4 to 6 p.m. in the University clubrooms at Iowa Union for the benefit of libraries in the flooded areas.

Humanist Society

The Humanist society will meet Monday evening, March 15, at 8 o'clock at the home of Prof. and Mrs. F. H. Potter, 248 Hutchinson ave. Prof. L. D. Longman of the graphic and plastic arts department will speak on the subject, "The Relation Between Art and Life Today."

OSCAR E. NYBAKKEN, Secretary.

Alpha Phi Omega Party

Members of Alpha Phi Omega are urged to inform the secretary, Franklin Eddy, phone 3129, immediately, if they expect to attend the party to be held upstairs at Munn's grill on Saturday, March 13, from 9 to 12 p.m.

BENJAMIN R. BIERER, Pres.

Cosmopolitan Club

The members of the Cosmopolitan club are asked to make reservations for themselves and their guests for the supper dance to be held Saturday, March 20, at Munn's grill. All reservations should be made at the religious activities office in Iowa Union before Wednesday, March 17.

SOCIAL SECRETARY.

Cosmopolitan Club

The Cosmopolitan club will meet for its weekly meeting in Munn's grill Tuesday, March 16, at 6 p.m. The speaker of the evening will be Dr. Frank Hepp, former president of the club. The members are urged to attend.

SECRETARY.

Hispanic Society

The Hispanic society will have a meeting on Sunday, March 14, at 4:15 in the north conference room of Iowa Union. All persons interested are invited to attend.

BESSIE DAY TALLEY, Chairman.

Vespers Service Cancelled

Word has been received that, because of illness, Bishop Ryan of Omaha will not be able to speak Sunday, and vespers are cancelled. It is hoped the services will be held at a later date.

SENATE BOARD OF VESPERS

Botany Club

The regular meeting of the Botany club will be held Monday, March 15, at 4 p.m. in room 408. Travis Winford Brasefield will discuss "The Dacrymycetaceae."

COMMITTEE.

So They Say

William E. Dodd, American ambassador to Germany, after protesting to the German foreign office concerning German press attacks:

"We accompanied the delivery of our instructions with a verbal expose of what the attacks mean in the way of beclouding German American relations, but left it to the German authorities to draw their own conclusions."

* * *

Iowa republicans, answering Governor Kraschel's charges of having inserted politics into the farm-to-market road bill:

"Surprise from a political gymnast is never lessened by the fact that truth is on the scaffold and misstatement and misrepresentation are predominant."

* * *

The Women's Christian Temperance Union, reporting on a Salvation Army survey on drunkenness in major American cities:

"Almost without exception, the testimony of Salvation Army executives affirms that drunkenness is, practically everywhere, not only in cities and states which have returned to the licensed saloon system but in most centers where so called state control programs are in effect."

Screen Life

By HUBBARD KEAVY

HOLLYWOOD—You'd think that 20,000,000 people couldn't be wrong, but most of them are half of the time.

The 20,000,000 — or one out of every six people in the country — are the amateur camera owners who keep the film business rolling. Hollywood professionals, offering them the benefit of their excellence, say there is nothing a box camera can't do if properly treated.

HUBBARD KEAVY

Elmer Fryer, head of the Warner still department, believes everybody should be able to make a good snapshot every time, whether using a half dollar lenseless box or the most expensive camera available.

"It's a matter of using your head," Fryer says. Amateurs, like most professionals I know, lose their heads the minute they start taking a picture. It's simple. All you have to do is point your camera, hold it still and snap the shutter. These basic points should become so routine that the amateur is no more conscious of 'making pictures' than he is of shifting gears in his car. When he's got that down pat, he can start composing his pictures and getting artistic."

Buddy Longworth, another veteran Hollywood professional, recommends a camera with a ground glass focusing arrangement. With one, you can see your picture before you take it—and so avoid cutting off people's heads and feet or leaving them out of the picture entirely.

Homer Van Pelt, a unit photographer, says the best short cut to taking good pictures is taking your time. "When that is done and practice has made perfect, practically every snapshot will be good.

A New Yorker At Large

By JACK STINNETT

NEW YORK—Some day we are going to do a stint on the Chinese without ever a mention of Bret Harte's astute observation . . . but not this time . . . for the inevitable conclusion of wandering through the tortuous alleyways of Pell, Mott and Doyer streets is that the "heathen Chinee" is peculiar.

The news of Generalissimo Chiang Kai-shek's kidnaping spread like the clang of a brass gong over New York's Chinatown. Excited residents slipped noiselessly from dark doorway to dark doorway, gathered in dim, ill-ventilated little shops to discuss what it might portend for the homeland.

The news of his release brought a spontaneous burst of fireworks, many smiling nods, and unmistakable impression that they felt the country of their most honorable forefathers again was moving toward a happier destiny.

During his long incarceration, however, they sat elbow to elbow, hunched over tables, reading dispatches in latest issue of the Chinese national daily.

Through long hours their guttoral sing-song went on and two seeing in the detention of Chiang the end of Chinese unity, slipped away from their small groups and committed suicide! A magnificent oriental gesture of protest.

Word spread to the city's newsrooms that there was excitement again in Chinatown . . . excitement in that quiet section where it takes all the ingenuity of barkers of the rubberneck buses to give the tourists anything resembling a thrill, these days.

City editors handed out assignments, barked orders into telephones, and reporters and newsphotographers descended into Pell, Mott and Doyer streets. It sounded like an interesting assignment . . . it proved a fruitless one.

The boys would walk along, peering into shop windows. They would spot a dozen Chinese in a dusky interior . . . enter. There would be a scuffle of feet and most of the little Orientals would disappear like shadows at sunset. Those left behind, if any, seemed struck dumb. And when a camera was pulled into view, they too fled with a patter of feet.

The only Chinese antipathy greater than talking to reporters is being photographed. . . Perhaps because of the old superstition that some part of the spirit is caught by the camera, never to be freed. . . Perhaps because of strict orders from their tongs or associations.

Beta Theta Pi, Chi Omega To Initiate 19 Pledges Today

Fraternity Will Honor Thirteen, Sorority Six at Ceremony

Thirteen pledges of Beta Theta Pi fraternity and six pledges of Chi Omega sorority will be initiated into the chapters today with formal initiation ceremonies at the chapter houses.

Beta Theta Pi

New initiates of Beta Theta Pi will be George Jamison of Oelwein and Samuel McCleery of Washington, Ia., both C3; John Keller, E1 of Iowa City; Edward Corton Jr., A4, and Max Hughes, A2, both of Waterloo; Francis Blomgren, C4 of Ft. Dodge, and Chandler Griffin of Vinton, James Kriechbaum of Burlington, Norman Klinker of Denison, James Knipe of Armstrong, Edward O'Connor of Des Moines, Paul Hidding of Keokuk and Dale Gray of Rockwell City, all A1.

The initiates will be honored at a 6 o'clock formal dinner at the chapter house this evening. Out-of-town guests present will be Mrs. W. P. Kriechbaum, Mrs. C. Artz and Louise Reen, all of Burlington.

Chi Omega

Chi Omega sorority will initiate the following girls this evening: Jeanette Hambright, A3 of Cedar Rapids; Virginia Reints, C3 of Clarksville; Mary Elizabeth Gearhart, A2 of Hopkinton, and Elizabeth McKeever of Lewistown, Pa., Jean Horowitz of Oak Park, Ill., and Pauline Hoffman of Niles, Ohio, all A1.

Sorority Colors

Tomorrow at noon a banquet will be given in honor of the new initiates at the chapter house. The tables will be decorated in the sorority colors, cardinal and straw, with center pieces of white carnations, the official flower.

Iowa City guests at the banquet will be Mrs. Paul C. Ruth, Mrs. Otto H. Vogel, Mrs. Ralph Fulghum and Bessie Rasmus. Out-of-town guests will be Rebecca Clements, Zoe Burge, both of Cedar Rapids, Harriet Kenline of Dubuque, Agnes Patterson of Fonda, Bevelyn Kirby of Onslow and Sunny Buchanan of Newton.

Two to Judge Play Contest

Judging of the 25 plays in the play production festival at the University of Iowa will be handled by Maurice Gnesin of Chicago and Prof. Ellsworth P. Conkle of the University of Iowa.

At the first section of the festival next Thursday through Saturday, Mr. Gnesin will judge the presentations of plays in community classes A and B. He is director of the Goodman Memorial theater in Chicago.

Professor Conkle, member of the Iowa staff and author of numerous plays including two which have played on Broadway, will rate the five original plays.

Bridge Party

Mrs. C. N. Kriel won high score prize and Mrs. A. C. Harmon won low score prize at the bridge party given by the American Legion auxiliary yesterday in Moose hall at 2:15 p. m.

Sororities

Kappa Alpha Theta

Rosemary Peter of Ft. Madison and Frances Roper of Davenport, both A1; Elaine Kramer, C3 of Rock Island, Ill., and Marion Schouten, A2 of Keokuk, are spending the week end at their homes.

Zeta Tau Alpha

Jane McNeill, A4 of Onawa, is spending the week end at Chicago.

Alpha Xi Delta

Beatrice Wilson, A3 of Washington, Ia., is spending the week end at her home.

Delta Gamma

Flora Jane Roberts of Chicago is a week end guest of Elizabeth Smith, C3 of Omaha, Neb.

Jean Witmer, A2 of Des Moines, and Dolores Shelton, A3 of Charlton, are spending the week end in Chicago.

Ann McGarvey of Waterloo is a guest at the chapter house.

Ethel Grassfield, A3 of Jacksonville, Fla., spent yesterday in Cedar Rapids.

Sigma Delta Tau

Evelyn Waxenburg, A1 of Davenport, was called home because of death of her grandfather.

PERSONALS

Dr. and Mrs. F. W. Buooa of Davenport are guests in the home of Mr. and Mrs. F. H. Schmitt, 23 S. Dubuque street.

A. Wendell Reilly of Ft. Wayne, Ind., is visiting in the home of his parents, Prof. and Mrs. John F. Reilly, 307 Beldon avenue. He was called to Iowa City because of the illness of Professor Reilly.

Ben Whitebook, 330 N. Linn street, returned to his home yesterday from a three weeks' vacation in Hot Springs, Ark.

Mrs. Nate Chapman, 723 Oakland avenue, visited friends in Cedar Rapids yesterday.

Dr. Arthur Steindler of children's hospital will leave today for Milwaukee, Wis., to attend the funeral of Dr. Gaenslen, prominent orthopedic surgeon who died recently.

President Eugene A. Gilmore of the University of Iowa yesterday participated in the dedication of a high school at Hartley. He also attended an informal meeting of the state board of education in Des Moines.

Kansan Named Summer Term Art Instructor

Appointment of Prof. Wallace Baldringer of Washburn college of Kansas as visiting lecturer in the graphic and plastic arts department for the summer session of 1937 was announced yesterday by Prof. Lester D. Longman, head of the department.

The Kansas man, who is director of the Mulrane Art museum in Topeka, will teach courses in ancient and medieval art and architecture and renaissance and modern art and architecture. He will begin his duties June 14.

Professor Baldringer holds two degrees from Oberlin college and this year will complete his work for the doctor's degree at the University of Chicago. He is a specialist in modern art and architecture.

SOCIAL EVENTS

11 a.m. — Children's story hour, public library.

2:30 p.m.—Pilgrim chapter, D.A.R., Trinity Episcopal parish house.

Fraternities

Alpha Sigma Phi

Harold Nicolaus, C4 of Wilton Junction, is spending the week end at Newhall.

Hume Hopkirk, A2 of Ft. Madison, is spending the week end at his home.

Delta Upsilon

Karl Beck, A3 of Davenport, is spending the week end at Waterloo.

Dan Hise of Wentworth Military Academy, Lexington, Mo., is a week end guest at the chapter house.

Charles Irvine and Noel Liechty, both A1 of Ankeny, are spending the week end at their homes.

Alpha Tau Omega

Prof. Andrew H. Holt of the college of engineering was a dinner guest at the chapter house Wednesday evening.

Delta Tau Delta

James Goodwin and Herbert Ungles of Des Moines are week end guests at the chapter house.

Phi Epsilon Pi

Mr. and Mrs. Jake Shindler and Carrol Eno, all of Sioux City, were guests at the chapter house yesterday.

Robert Sandler, A1 of Des Moines, is spending the week end with Robert Garfield, A1 of Muscatine, at his home.

Spending the week end at their homes are Isadore Shindler and Perry Osnowitz, both A2 of Sioux City; Elmer Rosenbaum, A2 of Cedar Rapids; and Albert Baker, A1, and Aleck Andich, E2, both of Rock Island, Ill.

Sigma Alpha Epsilon

William Hinson, C4 of Waterloo, is spending the week end at his home.

DANCE

Len Carroll and His Orchestra

TONIGHT

VARSITY

ADMISSION 40c DANCING 9 to 12

ETTA KETT— By Paul Robinson

Mecca Queen

Presented as Mecca queen at Iowa Union last night was Betty Saar, A3 of Donnellson, Kappa Alpha Theta, pictured above. Attendants to Miss Saar who were also presented at the Mecca Ball were Geraldine Cochran of Tipton and Hilda Kae Haubrick of Mapleton, both A2; Ruth E. Crow, A4 of Burlington; Marjorie Gay Volberding, A1 of Humboldt, and Frances Eby, C3 of Cedar Rapids.

PROF. SAYRE TO SPEAK ON JOAN OF ARC

Prof. Paul Sayre of the college of law will speak to members of the Fireside club of the Unitarian church tomorrow at 7 p. m. on "The Pilgrimage of Joan of Arc."

Professor Sayre and his family are going to France, where they will visit the places where Joan of Arc traveled, which have interested Professor Sayre for many years.

Trucker Fined $5 On Speeding Count

Speeding with a truck cost Harold White a fine of $5 assessed by Justice of Peace J. M. Kadlec yesterday. White was arrested north of Iowa City on U. S. highway 161 by State Patrolman R. C. Richardson.

Mrs. Hartsock Will Entertain Monday

Mrs. Ellsworth Hartsock, 527 Clark street, will be hostess to the members of the Daughters of the Union Veterans Monday at 2 p.m. in her home.

Mrs. James V. Moravec, Mrs. Florence Paasch and Mrs. Jacob D. Miller will be assistant hostesses.

Campus Clubs

Iota Sigma Pi

Two members of the children's hospital staff gave research reports at an Iota Sigma Pi meeting Thursday evening in the chemistry club room, chemistry building.

Evelyn Blanchard told about her vitamin A research, and Mrs. Ruth Irwin discussed the research she did last year at the University of Wisconsin concerning energy cost standing and gastric acidity.

Local Groups Join in Drive Against Cancer

Women's Field Army Names Officers For Coming Crusade

Ten women have been appointed as second lieutenants to assist Mrs. C. Van Epps, captain of the Johnson county unit of the Women's Field army, for the purpose of disseminating facts about cancer, so that people will become "cancer conscious."

The women, their groups and territories are: Mrs. W. S. Dysinger, Iowa City Woman's club; Mrs. C. L. Woodburn, Parent Teacher's council; Mrs. L. G. Lawyer, Protestant women; Mrs. Arthur V. O'Brien, Catholic women.

Mrs. Sam Whitebook, Jewish women; Mrs. Ada B. Baldridge, nurses and physicians' wives; Mrs. S. K. Slemmons, rural women; Mrs. A. E. Baumer, Lone Tree; Mrs. D. R. Swanson, Oxford; Dr. Pauline Moore, Solon.

The campaign slogans will be "Cancer is Curable," and "Fight Cancer with Knowledge." During the week of March 21 to 27 an enlistment drive will be made to get people to join the fight against public enemy No. 1—"Cancer."

A cancer program for the public will be held in chemistry auditorium March 22 at 7:30 p. m.

RUTH WOODWARD, S.U.I. GRADUATE, MARRIED FEB. 26

Announcement has been made of the marriage Feb. 26, of Ruth Woodard of McGregor to Searl Hoseley of McGregor. The Rev. L. W. Moench performed the single ring ceremony at Cresco.

Attending the couple were Marguerite Fox and Mrs. L. W. Moench.

The bride is a 1930 graduate of the University of Iowa and is now clerk of the district court of Howard county. Mr. Hoseley is official court reporter for Attorney W. L. Eichendorf.

The couple will reside in McGregor after the expiration of Mrs. Hoseley's term of office as court clerk.

Mrs. J. W. Howe Heads Department Of Woman's Club

The garden department of the Iowa City Woman's club elected officers for the following year at a meeting Thursday afternoon in the home of Mrs. I. A. Rankin, 714 E. Burlington street.

Mrs. Joseph W. Howe will head the department; Mrs. Joseph Baker will be vice-chairman; Mrs. H. H. Gibbs, secretary, and Mrs. L. E. Clark, treasurer.

Mrs. Ruth Hostess To Alumnae Group

Mrs. Paul C. Ruth, 1524 Dill street, will be hostess to the Chi Omega Alumnae club in her home for a 6:30 p. m. dinner and business meeting Tuesday evening. An hour of bridge will follow the meeting.

Mrs. Carl L. Gillies will be assistant hostess.

Currier Hall Will Entertain 400 At Dinner Dance Here Tonight

Avalon Orchestra Will Furnish Music For Gay Winter Party

Currier hall dormitory will entertain 400 persons tonight at its annual winter formal dinner dance from 7 to 12 o'clock in the main lounge of Iowa Union. The Avalon orchestra will provide dance music between courses and after dinner.

One of the last formal parties of the winter season, gowns for the dinner dance will range from winter shades to lighter, gayer spring hues.

Chairman

Alice Turley, A3 of Chicago, general chairman for the affair, will wear a peach colored taffeta formal, with a bustle effect in back, and a short, puffed sleeve jacket. Her accessories will be silver. Escorting Miss Turley will be Frank Sunstrom, D1 of Boone.

Ida Prouty, A2 of Council Bluffs, chairman of the dinner and decorations committee, will be escorted by Robert Mahnke, C4 of Sioux City. Her gown will be tangerine red taffeta along princess lines, with a paneled skirt, high neckline and muff sleeves.

White satin, gathered at the waist, and belted with white braided cord criss-crossing from the neckline, will be worn by Louise Olson, A3 of Ames, chairman of the program committee. Wayne Wright, A4 of Colo, will escort Miss Olson.

Other Committee Heads

Other committee chairmen are Constance Fenton, A2 of Jewell, seating arrangements; and Jeanne McMahon, C3 of Riverside.

Dean Adelaide L. Burge, Helen Focht, Dr. and Mrs. Chester I. Miller, Dean George F. Kay, Hazel Swim, Mrs. Delia Larson Sharp, Prof. and Mrs. John W. Ashton, Laura Chennell and Mary J. Payne will chaperon the dinner dance.

EDIT WEEKLY PAPERS

These three students will assume the responsibility as editors for special editions of three community weekly papers to be published early in April. Left to right, are David Griffith, A3 of Elkader; John Lain, A4 of Bloomfield, and Edythe Clayton, A4 of Mt. Ayr.

Student Staff Members for 3 Weekly Newspapers Selected

To Edit Publications In Williamsburg, What Cheer and Decorah

Staff members to edit special editions of three Iowa community weekly newspapers have been selected from students in the school of journalism.

David Griffith, A3 of Elkader, is to be editor of the special edition of the Williamsburg Journal-Tribune, which will be published April 7. Richard White, A4 of Tipton, business manager, Robert McClure, A2 of Des Moines, advertising manager, and Mr. Griffith will leave for Williamsburg March 23.

Journal-Tribune Staff

Completing the staff for the Journal-Tribune are Helen Rohrbacher, A4 of Iowa City, advertising assistant; Dorothy Bennewitz, A3 of Walcott, society editor; Everett Feay, A3 of Iowa City, farm editor; Ava Lou Gaynor, U of Sioux City, history editor; Joe Pugh, A2 of Iowa City, sports editor; Audrey Humble, A4 of Washington, Ia., feature editor; and Lovola West, A4 of Clarksville, reporter.

To edit the two Decorah papers, the Journal and the Public Opinion, are John Lain, A4 of Bloomfield, editor; Richard Rowe, A4 of Denison, advertising manager; Lillia Monsanto, A4 of Panama, business manager; and Neff Wells, A3 of Davenport, advertising assistant. They will leave for Decorah March 23.

Decorah Assistants

Assistants who will go to Decorah during the week following March 23 are Robert Jarnagin, A3 of Peterson, farm editor; Louis Teeuwen, A3 of St. Louis, Mo., sports editor; Margaret Stapleton, A4 of Muscatine, society editor; Israel Born, A2 of Des Moines, advertising assistant; Dorothy Smalls, A3 of Des Moines, Marion Lamar, A3 of Sioux City, and Vera Sheldon, A3 of Hartley, reporters.

To comprise the staff of the What Cheer Patriot-Chronicle are Edythe Clayton, A4 of Mt. Ayr, editor; Wilton Lutwack, A3 of Buffalo, N. Y., advertising manager; Don McGiffin, A2 of Fairfield, business manager; Bernard Smith, A4 of Eagle Grove, farm editor; Kathryn Dalton, A4 of Atlantic, editor of women's farm page; John Mullen, A3 of Marshalltown, sports editor; Katherine Kraft, A3 of Des Moines, school news, Jeannette Hemingway, A3 of Waverly, society editor; and Harold Benzing, A4 of What Cheer, assistant advertising manager.

Will Leave March 23

Miss Clayton, Mr. McGiffin and Mr. Lutwack will leave for What Cheer March 23 and the assistants will follow within the succeeding week.

Mrs. Aurner Attends Parley

Leaves Tonight For National Convention Of A.A.U.W.

Mrs. C. Ray Aurner, 303 Lexington street, president of the local chapter of A. A. U. W., will leave tonight to represent the organization at the 10th national convention of the American Association of University Women, which will be in session at Savannah, Ga., from Monday to Thursday.

The general theme of the meeting will be "Education, the Foundation for Social Organization." Among those who will take part in round table discussions and give lectures are: President Meta Glass of Sweet Briar college, Sweet Briar, Va.; Mrs. Mary R. Beard, Ph.D. of New York; Prof. W. E. Hocking of Harvard university; Morse Cartwright of New York, director of the American Association for Adult Education, and Marion Talbot, one of the founders of A. A. U. W. and for many years dean of women at the University of Chicago.

The American Association of University Women is the oldest of national women's organizations in the United States. It has approximately 50,000 members in its 750 branches.

Delegates to the convention are expected from Hawaii, the Philippines, the Orient, Argentina and many countries of Europe and America.

Junior Garden Clubs

Leaders of the Junior Garden clubs of Iowa City will meet at 3 p. m. Monday in the home of Mrs. E. D. Plass, 407 Melrose avenue, to discuss plans and programs for the coming season.

Elks Ladies Plan Bridge Luncheon

The Elks ladies will have a bridge luncheon Tuesday in the Elks club rooms at 1 p.m.

Mrs. D. F. Fitzpatrick and Mrs. Leo C. Grimm will be in charge of arrangements.

Delicious Food

Served in a distinctly different atmosphere.

The Mad Hatter's Tea Room

Open Daily 11 A.M. - 7:30 P.M.
Sunday 12 -2 P.M.

Music Club To Hear Recital

Junior Group Meets This Afternoon At Righter Home

When the Junior Music club meets at 3 o'clock this afternoon in the home of Mrs. Charles B. Righter, 419 Ferson avenue, they will listen to a recital presented by members of the group.

The program will be:

Piano solo, "Musette" by Bach, Elizabeth Ashton; clarinet solos, "In the Forest" and "Lullaby" by Langenus, Dorothy Cole; piano solo, "Someone Gave Me a Flower" folksong, Connie Righter.

Trumpet duet, "Russian National Hymn," Douglas Spear and Jimmie Easton; piano solos, "The Big Bass Drum" by Rolfe and "Rustle of Spring" by Sinding, Valorie Dierks; clarinet solo, "How Can I Leave Thee," Maynard Whitebrook.

Piano solo, "All Through the Night," old Welsh folk song, Edwin Piper; "Berceuse de Jocelyn" by Godard and "Pop Goes the Weasel," Neal Rutledge; piano solo, "Believe Me if All Those Endearing Young Charms," James Easton.

Clarinet solo, "Volga Boat Song," arranged by Weber, Edwin Piper; piano solo, "Eastern Dance" by Tarjussen, William Burney; violin solo, "An April Shower" by Weeker, Elizabeth Ashton, and cello solo, "Old Song" by Scarlatti, Connie Righter.

STRUB WAREHAM CO. OWNERS

Strub's

Iowa City's Quality Store

SPECIAL TODAY

Half Soles
Rubber Heels
69c

Leather or Composition

Attached
Men
Women
Children

ALL WORK GUARANTEED
Use Your Charge Account
FREE DELIVERY
Dial 4145

STRUB-WAREHAM CO. OWNERS

Strub's

Iowa City's Home Owned Dep't Store

Extra Special!
Hard CANDIES
Best Quality
Saturday Only, Pound
Assorted Fruit and Mint Flavored
5c

Fresh ORANGE SLICES
Included also are: Fresh African Kids, Fruit Flavor Gum Drops, Chocolate-Vanilla Fudge, Old Fashioned Chocolates
9c lb.

Candy Bars ..... 3 for 9c
Mint Pillows .... Lb. 15c

Gobelin Chocolates
Extra fine! Extra special, lb. box 44c

NUTS— Fresh Today
Cashews, lb. 39c
Redskins, lb. 19c
Fresh Jumbos, lb. 25c

Don't Miss the Demonstrations in the Downstairs Store Tomorrow!

Felt Base RUGS
Armstrong, Quaker, Congoleum, Gold Seal and Bona Fide Felt Base Rugs in discontinued patterns.
3 Size 6x9
5 Size 7.6x9
2 Size 9x10.6
4 Size 9x12
1/2 Price

SPLINT CLOTHES BASKETS
Large size; reinforced at top rim and bottom. Round handles 69c
—Downstairs

SPORTS LOCAL ★★★ The Associated Press

The Daily Iowan

STATE WORLD WIDE ★★★ SPORTS NATIONAL

IOWA CITY, IOWA SATURDAY, MARCH 13, 1937 Central Press Association

Hawkeyes Seek Big Ten Gymnastics Title

Iowans in Bid Against Field Here Today

Minnesota, Iowa Picked For Close Struggle For Championship

Putting it bluntly: it's today or never for the Hawkeye gymnastics team. At 2 o'clock this afternoon Iowa fans will see for the last time the two great Hawk stars, Capt. George Nissen and Eugene Wettstein, in an attempt to bring Iowa its first Big Ten title.

Both Nissen and Wettstein, along with Bob McCloy, Joe Kochwasser, and Miles Adams, will wind up their Big Ten careers this afternoon. Capt. Nissen and Wettstein have starred for three years for the Hawks, but never, during that time, have they been able to push Iowa up to the top rung of conference competition.

Hopes High

Iowa's title hopes this year are higher and have a better chance for fulfillment than ever before. With five wins and one defeat, by Minnesota's *1936 champs*, the Hawks have compiled a better dual record than any of the other three conference schools entered in the title meet.

Minnesota's defending champions rank with Iowa as *favorites to cop* the title. The issue will hang on whether Wettstein's brilliance or the Gophers' well balanced strength prevails.

Beyer

Both Minnesota and Iowa, however, must reckon with Chicago's all-around star, Irwin Beyer, and his teammate and captain, Nelson Wetherell. The Maroons have been stepped on all season by all of their opponents, mainly because Beyer, out with injuries, was unable to compete. Beyer, ranked by Coach Dan Hoffer as one of the greatest Maroon gymnasts of all time, is a sophomore.

Wettstein is the outstanding choice to capture the all-around championship, which he last held in 1935. A broken wrist kept him out of last year's meet. The versatile Hawk star is entered in the horizontal bar, side horse, flying rings, and parallel bars events. In the 1935 title meet, he won first place on the side horse, third on the parallel bars, and fourth on the horizontal bar.

Dark-Horse

Chicago's Beyer, *dark-horse threat to Wettstein's championship* hopes, will have one advantage over the Hawkeye flash in that he is entered in every one of the five events.

The first event, the horizontal bar, should see Wettstein emerge on top. His chief trouble will probably come from Ray Stuermer of the Illini and Gopher Howard Stuart, former all-around champion of the Northwest Gymnastic *society. Wettstein* easily outscored Stuermer in the first meeting between Iowa and Illinois, but was barely edged out by the Illini star in a return meet. The Hawkeye athlete has beaten Stuart twice during the regular season, but the Gopher is dangerous.

Side Horse

The side horse event should see Wettstein regain the championship he first won in 1935. Johnson of Minnesota has been the only foe to defeat Wettstein on the side horse, but the Hawk holds a previous easy victory over the Minnesota man, and should turn the trick again. Potter and Hale of Illinois, fine side horse performers, should, if Wettstein comes through for a first, knock off a few of Minnesota's expected points. Iowa's Jack Tschirgi and Don Dodge have given good performances, and may surprise some of the more favored artists.

Iowa Weak

The flying rings seems to be Iowa's weakest event. Both McCloy and Wettstein have shown plenty of stuff on the rings, but have been too inconsistent all season. Where Iowa is weak, the Gophers apparently are strong. Russell and Stuart, Minnesota stars, placed one-two in the last dual meet with Iowa, and should give the Gophers a pretty fair margin on the rings this afternoon. Much the worse for the Hawks, neither Illinois nor Chicago appears to have anyone who can press the Gophers. McCloy and Wettstein each have two Big Ten dual meet wins on the rings, and it is a toss-up whether McCloy or Wettstein will finish high for the Hawks.

Co-Capt. Dean Shawbold of Minnesota, defending champion on the parallel bars, and the only champion returning to defend his title, is obviously the class of that event. He has defeated Wettstein twice this season, but the stellar Hawkeye is slated for at least a second. Hawk Captain Nissen, premier tumbler of the Big Ten, this year has used his talents to include the parallel bars, and, with some pretty fair performances behind him, should place fairly high. Illinois doesn't have much on the parallel bars, but Wetherell, Beyer, and Hays of the Maroons may cause trouble.

Tumbling Edge to Iowa

With Captain Nissen and Joe Kochwasser, the Hawks appear to have quite an edge in the tumbling, last event on the program. Baird of Chicago, O'Heron of Minnesota, and Capt. Paul Prather of Illinois are the chief threats to the Iowa artists. Whether or not Iowa will get her first conference gymnastics title may depend considerably on Kochwasser's tumbling performance. Kochwasser has been up and down all season, and a lot will depend on whether he is up or down this afternoon. Coach Albert Baumgartner ranks him between five and 10 points behind Captain Nissen in actual tumbling ability, which should bring him a second place.

Iowa's entries in each event—Horizontal bar: Wettstein, Adams, and Robert Parry; side horse: Wettstein, Tschirgi, and Dodge; flying rings: Wettstein, McCloy, and Parry; parallel bars: Wettstein, Captain Nissen, and Adams; tumbling: Captain Nissen, Kochwasser, and McCloy.

Nead Chalks Up Fall; Bye For Vergamini

Wilbur Nead, Iowa heavy, came through in flashy form last night to chalk up one of the few falls in the first round of the Big Ten mat tournament at Michigan.

Nead, outweighed 25 pounds, threw Capt. De Witt Gibson, Northwestern, in six minutes 32 seconds.

Vergamini Draws Bye

Iowa's other contestant, Carl Vergamini, 175 pounder, advanced to the semi-finals with a bye.

Illinois led the qualifiers for the semi-finals with six, and one in the finals, probably because they only wrestled two men last night, the remainder drawing byes.

Indiana

Indiana, the defending champion, sent four to the semi-finals and a fifth to the finals. The other two strong contenders, Minnesota and Michigan, qualified six and five, respectively. Northwestern and Chicago, along with Iowa, each qualified two men, and Ohio State one.

The other fall of the evening was made by Capt. John Whittaker of Minnesota who pinned Capt. Robert Lightburn, Ohio State, in nine minutes 38 seconds.

Summaries:

First round:

155 pounds: Bissell (Michigan) defeated King (Northwestern), 3:47. Hyde (Indiana) defeated McConnell (Minnesota) overtime decision.

175 pounds: Whitaker (Minnesota) pinned Lightburn (Ohio State) 9:38. Traicoff (Indiana) defeated Morgan (Michigan), 1:17; Valirs (Chicago) defeated Mutter (Illinois) 2:26.

Heavyweight: Battaglia (Illinois) defeated Whiteside (Chicago) 4:01. Gustafson (Minnesota) defeated Lincoln (Michigan) 8:27. Nead (Iowa) pinned Gibson (Northwestern) 6:32.

Semi-finals:

118 pounds: Myers (Indiana) defeated Speicher (Michigan), 2:11.

Walters Loses In Two Events

Iowa Swimmers Out Of Considerations For Championships

BLOOMINGTON, Ind., March 12 (Special to The Daily Iowan)—Iowa swimming stock fell considerably here tonight when Ray Walters was eliminated from both of the dashes in the semi-finals of the events.

Walters finished fifth in a race in the 50 in which only the first two could qualify. He had previously won the preliminary dash in a faster time than the first place mark for the sprint he lost out in.

Place Six

Iowa placed six men in the finals while Michigan got a total of 14 and Ohio State seven in the finals tomorrow night. Walters finished third in the first, and second slowest of five heats in the 100 yard dash and was eliminated from that event also.

The Hawks placed second in heats in both the 300 yard medley relay and 400 yard relay to qualify in both races tomorrow.

Westerfield Wins

Capt. Dick Westerfield was victorious in the third heat of the 150 yard backstroke, but only after he had watched Danny Zehr of Northwestern set a new Big Ten record for the distance. Zehr's time was 1:38.9 and bettered by a tenth of a second the record he set a year ago.

The one bright spot of the evening was Bob Christians' showing in the 440 yard free style event. Christians captured first ahead of such formidable opponents as Wilson of Chicago, Barnhard of Michigan, and Jacobson of Indiana. His time was 5:08.5.

Other places went to Fred Haskins of Iowa in the 200 yard breast stroke and Bob Allen in the same event. Both men were second in different heats.

Three conference records were submerged by the swimmers here tonight when they bettered marks in the 150 yard backstroke, the 440 yard free style, and 400 yard medley relay. A fourth mark, the 50 yard dash record was tied by Ed Kirar, Michigan swimmer.

Iowa Out

Walters' disappointing showing leaves the Hawks hopelessly out of any consideration they might have had for recapturing the conference championship. The mighty Michigan crew, truly termed the greatest aggregation of college swimmers ever assembled, is now the overwhelming favorite to add the Big Ten crown to all the other laurels they have gathered this year.

The finals in all events will be run off during the afternoon and evening tomorrow.

LEAD HAWK QUEST

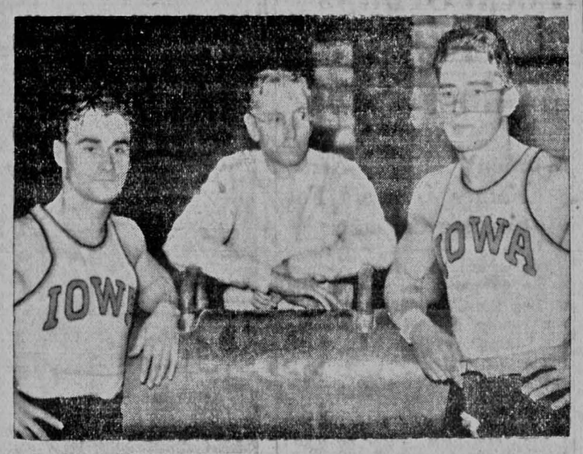

Here is the triumvirate that is responsible for a major part of Iowa's success in gymnastic competition this year. The men from left to right are Capt. George Nissen, Coach Albert Baumgartner and Eugene Wettstein. Captain Nissen is national intercollegiate tumbling champion and is undefeated in conference competition this year. Wettstein was all-around individual champion in 1935 and is favored to repeat today.

Iowa Officials Sit Tight On Nevers Offer

University of Iowa athletic officials last night continued to await the decision of Ernie Nevers, head football coach at Lafayette college and former all-American fullback at Stanford university, as to whether he would accept a position as assistant football coach here.

Nevers announced yesterday at Easton, Pa., that he was considering the position and that he "expected to make an announcement sometime next week." In addition, the former Stanford star is investigating an opportunity to become head coach at another school, or continuing as gridiron mentor at Lafayette.

The former pupil of Pop Warner, whose long years of service as a college player, a professional player and coach, and eventually assistant coach at his alma mater make him amply qualified for the job as Iowa's backfield mentor, must be ready to report here for duty by April 1, if he wants the Iowa position.

47 Teams Entered In National A.A.U. Tourney at Denver

DENVER, March 12 (AP)—With the golden words, "national champion" as the lure, basketball's big rush to the foot of the Rockies was at full stride tonight for the third consecutive year.

From all parts of the nation came crack teams to compete in the 30th National A.A.U. tournament, starting Sunday in the city auditorium.

300 ATHLETES TO COMPETE AT NEW YORK

NEW YORK, March 12 (AP)—The team rather than the individual will be paramount tomorrow night when upwards of 300 picked athletes from 26 eastern colleges compete in the Intercollegiate A.A.A.A. indoor track and field championship at Madison Square Garden.

The 12 individual varsity events promise interesting and possibly record-smashing competiton but athletes and their supporters will watch the outcome of each with an eye to their effect on the team point score.

Columbia, headed by its Negro sprinter and broad jumper, Ben Johnson, is favored to dethrone Manhattan's Jaspers, who established an intercollegiate record by winning the team trophy three straight years.

Johnson is the outstanding choice to regain the sprint and broad jump titles he won two years ago.

Manhattan's defending champions, along with Dartmouth and Cornell, appear to be Columbia's chief rivals for team honors. Yale, Georgetown, Princeton and Syracuse also figure to crash the scoring column in several events.

The meet marks return of the I.C.A.A.A.A. to the old yardage basis of measurement after a three-year experiment with the metric system.

The quest for points will begin in the afternoon with the finals in the shot put and 35-pound weight throw. Trials in the sprint, hurdles, 600 and broad jump also will be held in the afternoon.

Holdouts Begin To Drop Off

DiMaggio Agrees To Play With Yankees For Coming Year

NEW YORK, March 12 (AP)—Joe DiMaggio, holdout New York Yankee outfielder, today agreed to accept a $15,000 contract for the 1937 season.

DiMaggio, sensational rookie last year, had been demanding $17,500, but settled for $15,000, which is $6,500 more than he received last year. These figures were verified by Owner Jacob Ruppert.

Two Left

First Baseman Lou Gehrig and Pitcher Charley (Red) Ruffing now are the team's only holdouts. Ruffing is demanding $18,000, which is $3,000 more than the club's offer. Gehrig wants $40,000 and a two-year contract. The Yankees have told him $36,000 for one year is their best and final offer.

Ed Barrow, Yankee business manager, said DiMaggio will leave his home in San Francisco tomorrow by airplane for the Yankee training camp in St. Petersburg, Fla.

Last Dodger Holdout Accepts 1937 Contract

CLEARWATER, Fla., March 12 (AP)—The last of the Brooklyn Dodger holdouts came to terms today. First Baseman Buddy Hassett, one of the large number of rookie "sensations" of 1936, signed a contract after a conference with Brooklyn Business Manager John Gorman.

Hassett received $4,000 last year. He had been holding out for $8,000 for 1937, while the club refused to go above $7,500. Terms of the new contract were not disclosed, although the Dodgers announced both sides were "satisfied."

Hassett had been the last Dodger holdout when Pitcher Van Lingle Mungo came to terms yesterday at a $15,000 salary.

Demaree, Cub Rebel, Agrees to Contract

AVALON, Cal., March 12 (AP)—The last of the Chicago Cub holdouts fell into line today with the signing of Frank Demaree, hard hitting outfielder.

No salary terms were disclosed, but the figure was reported to be around $13,500.

Sugar Cain Reaches Agreement With Sox

CARROLLTON, Ga., March 12 (AP)—Merrit (Sugar) Cain, right-handed hurler, said he reached terms today with the Chicago White Sox, thus ending the holdout troubles of the American league club.

"I have agreed to terms," Cain said. "The salary is between $8,000 and $10,000. I will report Monday."

F. Teufel, John Graves Enter Finals Today

By JOHN MOONEY
Daily Iowan Sports Editor

UNIVERSITY OF CHICAGO FIELDHOUSE, CHICAGO, March 12 (Special to The Daily Iowan)—Two events, the 440 and the 880 yard run preliminaries, opened the 27th annual indoor Big Ten track and field championships here tonight, and two Iowans, John Graves and Fred Teufel, earned chances to compete in the final trials tomorrow by winning their respective heats in the 880 and 440 runs.

Jimmy Lyle and Milton Billig, the other two entries in these races, were in the running all the way, but could not place in the first two positions in their heats and were dropped from further competition.

In the quarter mile, Fred Teufel crowded his way to the front and maintained his post all the way, despite strong competition from Halcrow of Chicago and Hicks of Indiana.

Tomorrow afternoon Coach Bresnahan will send his hurdlers and sprinters through their first round trials in hopes of gaining the semi-final heats later in the day.

The summaries:

880 yard run—(first two in each heat qualify for finals):

First heat—Won by Melvin Trutt, Indiana; second, Charles Beetham, Ohio State. (Failed to qualify: G. C. McElroy, Chicago; J. L. Lyle, Iowa; Edward Devine and Harry O'Connell, Michigan; Richard Cooper, Wisconsin.)

Second heat: Won by John Graves, Iowa; second, Thomas Sexton, Ohio State. (Failed to qualify: Alfons Tipshus, Chicago; Leslie Evans, Illinois; S. Miller, Indiana; Harold Davidson, Michigan; W. Mehl, Wisconsin.)

Third heat: Won by Howard Davidson, Michigan; second, Robert Blickle, Ohio State. (Failed to qualify: Harry Gaines, Illinois; Ed Applegate, Indiana; Lawrence Buckmaster, Northwestern; Claude Moore, Purdue.)

440-yard run—(First two in each heat qualify for finals):

First heat: Won by Fred Teufel, Iowa; second, George Halcrow, Chicago. Failed to qualify: R. Blotky, Minnesota; Howard Rich, Wisconsin; G. H. Terhune, Purdue; Malcolm Hicks, Indiana; Michael Orlovich, Illinois.) Time 50.6 seconds.

Second heat: Won by Stanley Birleson, Michigan; second, Chester Ensley, Northwestern. (Failed to qualify: Ken Speer, Illinois; Howard Howells, Ohio State; F. Elliott, Indiana; Lemen, Purdue.) Time 50.5 seconds.

Third heat: Won by Henry Kietel, Northwestern; second, Steve Mason, Michigan. (Failed to qualify: Robert Squire, Ohio State; N. Weinshel, Wisconsin; E. Hepp, Minnesota; M. Billig, Iowa; Richard Wasem, Chicago.) Time 50.8 seconds.

Marshalltown, Mason City, Maloy Advance

Others Win To Enter District Finals; Will Be Played Tonight

DES MOINES, March 12 (AP)—Marshalltown's Bobcats blasted Webster City's bid for the boys' state high school basketball championship tonight by taking a 21 to 20 thriller from the Lynx in a wild contest in the sixth district tournament at Webster City.

The game was the feature of the semi-final contests in the eight district tournaments, the winners of which will march on Des Moines next week for the final meet.

Long String

Webster City reached the semi-finals of the 1936 meet at Des Moines, but big Don Shelton and his teammates fell tonight before a Marshalltown team that hasn't lost a game since early in central Iowa conference season.

Tumbling along into discard along with Webster City were other powerful class A teams.

Sibley Wins

Storm Lake, giant killer of the northwest section, passed out of the title picture by losing a 24 to 22 thriller to Sibley in the seventh district at Sioux City.

Churdan, a darkhorse in the fourth district at Newton, lost to Oskaloosa, 29 to 28, in another nerve-tingling encounter.

North High Beaten

North high of Des Moines dropped out in the fourth district when Newton's central Iowa conference titlists stopped the Polar Bears, 31 to 26.

Monticello, a surprising eastern Iowa team, pushed aside Franklin of Cedar Rapids, 36 to 29, in a mild upset at Muscatine.

Mason City

Mason City, 1935 state champion, narrowly escaped defeat, edging out Humboldt, 29 to 28, at Webster City. It was the second one-point victory in two nights for the Mohawks who were forced into two overtimes by Buffalo center in the first round.

Davenport, which ousted Muscatine's favorites, 28 to 26, in the first round, swung along in stride with a 37 to 31 victory over West Liberty in the second district at Muscatine.

Others

Centerville defeated Winfield, 25 to 20; Villisca nipped Mt. Ayr, 21 to 18; Abraham Lincoln of Council

(See MARSHALLTOWN, Page 5)

IOWA
Ends Tonite
First Showing in City
"DARK HOUR"
Ray Walker — Irene Ware
CO-HIT
Ralph Bellamy
"AIR HAWKS"
Plus
DICK TRACY

STRAND Held Over!
★★★½★ from "LIBERTY"
Meaning Between "Excellent" and "Extraordinary"
YEAR'S SWANKIEST MUSICAL
FULL OF BOOM-BOOM AND GO-GO!
The Mad, Mad Ritz Brothers Funnier Than Ever!
YOU DON'T CARE WHAT THEY DO... IF THEY'LL ONLY KEEP DOING IT!
DICK POWELL and MADELEINE CARROLL in Irving Berlin's "ON THE AVENUE"
ALICE FAYE · The RITZ Brothers and GEORGE BARBIER
Also 2 Reel Comedy and News

NOW ENDS MONDAY
ENGLERT
SOCKO!
. . . A Hit, If There Ever Was One!
ERROL FLYNN
ANITA LOUISE
in "GREEN LIGHT"
with MARGARET LINDSAY
Sir CEDRIC HARDWICKE
Walter Abel · Henry O'Neill
. . . Added . . .
POPEYE
"I'm in the Army"
SWING BANDITRY
"Novel Band Hit"
Our Gang Comedy
"Bored of Education"
—LATE NEWS—

26c ANYTIME ALWAYS 2 BIG FEATURES 26c ANYTIME
VARSITY
Starts Today—
The Sublime LOVE STORY!
GARBO
Fredric MARCH
in TOLSTOY'S
"ANNA KARENINA"
with FREDDIE BARTHOLOMEW
M-G-M Cast
Plus! 2nd Laff Hit!
Meet the Town Tattler . . . He Tells Everything!
CHARLIE RUGGLES and ALICE BRADY
"Mind Your Own Business"
A Paramount Picture with LYLE TALBOT · BENNY BAKER

PASTIME THEATRE
TODAY
SUNDAY-MONDAY
2 crackerjack pictures and you can see 'em both for only
26c Afternoon or Evening
The two funniest fellows on the screen in a great comedy.
GHOSTS AND GUFFAWS!
WHEELER & WOOLSEY in "MUMMY'S BOYS"
with Barbara PEPPER · Moroni OLSEN
RKO RADIO PICTURE
Brand new cowboy show with the Singing Cowboy
WHISTLING BULLETS!
AND MUSICAL ADVENTURE!
Gene AUTRY in THE OLD CORRAL
with Smiley BURNETTE · Hope MANNING
Pathe News Kartoon

STRAND
STARTS TUESDAY
Gayest comedy romance of the season! The laughs come so fast you almost choke with merriment!
YOU'LL SAY IT'S NEWS! YOU'LL SAY IT'S LOVE!
TYRONE POWER
your "Lloyds of London" star discovery!
LORETTA YOUNG
lovelier than ever!
DON AMECHE
radio and screen favorite!
in LOVE IS NEWS

85 Merchants To Cooperate In Spring Show

Unveiling of Windows Will Open Show Wednesday Night

More than 85 business establishments will cooperate in the formal spring presentation of new fashions next week, according to an announcement yesterday by the special events committee of the chamber of commerce retail division.

Unveiling of the windows will open the presentation, which will continue through Saturday. The windows will be unveiled Wednesday evening at 7 p.m.

Circulars announcing details of the event will be distributed early next week. The circulars and gifts in store windows will be numbered. The possessors of the circulars whose numbers correspond with those of gifts will receive the article free. More than 100 gifts will be presented to the holders of lucky numbers.

The special, spring style edition of The Daily Iowan will carry announcements of the opening and a review of new fashions.

Business establishments presenting gifts during next week's opening include:

A. & P.

A. and P. Tea company stores; Academy cigar store; Aldous flower shop; Bagwell, incorporated; Boerner's pharmacy; Book shop; Bremer's; Capitol cafe; Checker Electric Supply; Domby Boot shop; Dunn's; Englert theatre; Eppel's clothing store; E. M. Ewers and company; First Capital National bank; Ford Hopkins company; Fryauf leather goods; Fuiks'; Gadd Hardware; Gay's meat market and Grimms clothing store.

Hands and Son; Hauser jewelry; Iowa City Light and Power company; Iowa State Bank and Trust company; Iowa Typewriter company; Jackson electric company; Joe Albert's shoe repair; Judy hat shop; J. C. Penney company; Karl's paint store; Kinney shoe store; S. S. Kresge company; Krueger's; Larew plumbing company; Lenoch and Cilek hardware; Lorenz brothers; Lubin's pharmacy; McNamara furniture company; Miller-Wohl company; Modern paint store; Montgomery Ward and company; Morrison pharmacy and Munn's Grill.

Nelson-Norge

Nelson-Norge; Pastime theater Phyllis Herrick shop; Polehna brothers; Pusateri's; Racine cigar stores; R. and S. shoe store; Reich's cafe; Reliable electric company; Ricketts and Shellady; Ries Iowa book store; Ritz hat shop; Ruppert flower shop; Saltzman furniture company; Scott's store; Sears Roebuck and company; Seeman furniture company; Smith's cafe; Spencer's Harmony hall; Stewart shoe company; Stillwell paint company; Strand theater; Strub's department store; Unique cleaners; University book store; Varsity theater; Wicks' grocery; Whetstone's; Wieneke's; Willard's apparel shop; Willenbrock motor company; Williams Iowa Supply; F. W. Woolworth and company; Yetter's department store, and the Princess cafe.

Asks State To Explain Case

Attorney Hayek Files Bill of Particulars In Rhodes Trial

Asking that the court require the state to explain a number of points in the county attorney's information filed against Walter "Dusty" hodes, alleged wife slayer, a bill of particulars was filed at the county clerk's office yesterday by Attorney Will J. Hayek, counsel for Rhodes.

Attorney Hayek's motion to strike the state's "attempted" amendment to the county attorney's information was taken under advisement by District Judge James P. Gaffney.

The bill of particulars asks the state to allege the following:

In what manner it claims the defendant committed murder premeditatedly, designedly, unlawfully, feloniously, with malice and aforethought, with intent thereof and be required to set out more specifically as to how it claims the defendant killed his wife and set out under what code section it charges the defendant with the commission of the crime.

Library Assistant Accepts New Job

Lucile Fritz, formerly an assistant in the order department of university libraries, has left Iowa City to accept a position as librarian of the public library in Springfield, Ill.

Edna J. Sherton of Indianola, a graduate of Simpson college and the University of Illinois library school, is to become an assistant in the order department beginning June 15.

THIMBLE THEATER STARRING POPEYE By Segar

Bring the Family to CHURCH

Coralville Gospel
Coralville

Robert M. Arthur, pastor.

9:30 a.m.—Sunday school, with classes for all ages. M. E. Nelson, superintendent.

10:45 a.m.—Morning worship. Sermon in the series on First Corinthians, "The Temple of the Holy Ghost."

7:45 p.m.—Sunday night gospel service in Riley chapel, Iowa avenue and Linn street. All are invited to attend. The theme of the pastor's message will be, "The Death of Christ—an Atonement."

Tuesday, 7:45 p.m.—A special missionary meeting will be in the church at Coralville. The speaker will be Charles L. Entner, M.D., of the Association of Baptists for the Evangelization of the Orient. An invitation is extended to the public.

Wednesday, 2 p.m. — Women's prayer group meets in the home of Mrs. Halvorsen in Coralville Heights.

Friday, 7:45 p.m.—Young people's group meets in the church at Coralville.

St. Paul's Lutheran
104 N. Gilbert

L. C. Wuerffel, pastor.

9:30 a.m. — Sunday school and adult Bible class.

10:30 a.m. — Divine services in which the Rev. Julius Friedrich, Lutheran institutional missionary, will speak on the subject, "Whence does the Suffering and Death of Christ Derive Its Redeeming Power," using as a basis for his discourse the Bible text, Romans 5, 10.

5:30 p.m.—Gamma Delta, local chapter of the National Association of Lutheran Students, will meet for a cost supper and social hour.

7 p.m.—Special Lenten service in which the pastor will speak on the Fifth Word of Christ from the Cross—"I Thirst."

Thursday, 7:30 p.m.—Lecture on "Christian Fundamentals."

Thursday, 8:30 p.m. — Sunday school teachers' meeting.

St. Mary's
Linn and Jefferson

7:30 a.m.—First mass.

9 a.m.—Children's mass.

10:30 a.m.—High mass. The 10:30 mass will open the 40-Hour Devotion. Services will be held Sunday evening at 7:30. On Monday and Tuesday the masses will be at 5:45, 7 and 8 a.m. An evening service will be at 7:30 Monday and Tuesday.

Christian
217 Iowa Avenue

Caspar C. Garrigues, minister.

9:45 a.m.—Bible school. E. K. Shain, superintendent. Assembly will be in the first floor parlors with class sessions at 10 a.m. The young people will be addressed by Peter Bannon, G of Iowa City, who will give the second of a series of addresses on the Old Testament prophets.

10:45 a.m.—Worship with communion. The minister will give the second of a series of pre-Easter sermons on "Triumphant Son of Man" under the subject "Triumphant in Success." N. C. Kephart will preside at the organ. Prelude, "Poeme," Fibeck; solo, "Teach Me to Pray," Jewitt, will be sung by Mrs. Dean Jones; communion voluntary, "Prayer," Reinecke; anthem, "Lead Us O Father," Wolcott.

10:40 a.m.—Nursery for children of pre-school age in charge of Alma Ruth Findley.

6 p.m.—Fidelity Christian Endeavor in church parlors.

6 p.m.—High school Christian Endeavor with David Wright, leader. Subject, "Membership in the World's Greatest Fellowship." Each member is requested to bring a friend. He should also bring a covered dish and sandwiches. Margaret Pauley is in charge of the social hour.

Wednesday

Ladies' Aid at the church.

7:30 p.m. — Monthly meeting of Bible school cabinet.

8 p.m.—Peace Forum at city hall under auspices of Iowa City Peace Council. Speaker, C. Douglas Booth.

Thursday

2:30 p.m.—The Loyal Helpers will meet.

Friday

7 p.m. — Choir rehearsal at the church.

Methodist Episcopal
202 Jefferson

Edwin Edgar Voigt, minister.

9:30 a.m. — Church school with Harold W. Hayden as superintendent. Each department meets in separate opening exercises. Student classes convene at the center.

10:45 a.m.—Morning worship with sermon by the minister, "Jesus and Force." The chorus will sing "What are these that arrayed in white robes?" by Stainer. Offertory solo by Don Mallett, "Open the gates of the temple" by Knapp. Organ numbers by Mrs. Smith: "Germany" by Moszkowski; "Adagietto" by Bizet; a chorale, "Lamb of God" by Bach. A nursery class is held in the Beginners' room during the morning service.

6:30 p.m. — High school league. Pauline Ranshaw, leader.

6:30 p.m.—Wesley league. Dr. E. E. Leslie of the Boston Theological seminary will be the speaker. A social hour will follow at the Student Center.

Mid-week Lenten service will be Thursday evening at 7:30. The Rev. Voigt will speak on "The Heart of the Old Testament."

First Baptist
227 S. Clinton

Elmer E. Dierks, minister.

Unified three session Sunday morning program in which adults and children are invited to share together, coming for study and remaining for worship.

10 a.m.—Church school session. Classes for all ages.

10:45 a.m.—Service of worship. Sermon by the minister, "The Transforming Friendship." The choir, under the direction of Mrs. Marion Nagler, will sing "Then Is A Green Hill Far Away" by Gounod. Russell Sapp will play "The Holy City" by Gaul as a baritone horn solo. Muriel Morton at the organ.

1:10 a.m.—Children's expressional period.

5:30 p.m.—Judson B.Y.P.U. meeting at the student center.

6:30 p.m.—Chinese students of the university will be guests of the Roger Williams club and participate in the discussion on "We Look At Christian America." Fireside social hour follows.

First Church of Christ, Scientist
722 E. College

9:30 a.m.—Sunday school.

1 a.m.—Lesson sermon. "Substance" will be the subject of the lesson-sermon in all churches of Christ, Scientist, tomorrow.

Wednesday, 8 p.m.—Testimonial meeting.

The reading room is open to the public between the hours of 2 and 5 p.m. except on Sundays and legal holidays.

First Presbyterian
Market and Clinton

Dr. Ilion T. Jones, pastor.

9:30 a.m.—Church school. Prof. E. F. Mason, superintendent. All departments meet at the same hour.

10:45 a.m.—Service of worship. Sermon, "What is Man?" by the minister. The choir will sing "Thine is the Kingdom" by Gaul. Ladies' quartet with bass solo "List the Cherubic Host" by Gaul. Prof. H. O. Lyte will play as organ numbers "Cantabile" by Laret, "Benedictus" by Alcock, and "Grand Choeur" by Renaud. A nursery is maintained during the hour of morning service for the convenience of parents with small children.

5:45 p.m.—Westminster Fellowship social hour and supper.

6:30 p.m.—Westminster Fellowship vesper service. "Living Religiously" will be discussed by Prof. Daniel Feder. Elizabeth Kensinger will preside at the meeting.

6:30 p.m.—Tuxis society meeting. Jackson Livesay will speak on "Avoiding the College Twist." Kingsley Elder will preside.

Thursday, 7:30 p.m.—Lenten service. Dr. Jones will speak on "Christ's Method of Building the Kingdom."

Trinity Episcopal
322 College

8 a.m.—Holy communion.

9:30 a.m.—Children's church and school of religion. Shortened order of morning prayer with brief address by the rector. Music by the junior choir under the direction of Mrs. M. B. Guthrie.

10:45 a.m.—Morning prayer and sermon by the rector. The choir, under the direction of Addison Alspach, will sing as an offertory anthem, Passion Motet: "Now Are Mine Eyes Grown Dim" by Michael Haydn. Drexel Mollison, organist.

Young children may be left in the parish house under supervision during the morning service.

Wednesday, 2:30 p.m. — Lenten meeting for women in the parish house.

Wednesday, 7:30 p.m.—Evening prayer with address by the rector. Music by the junior choir.

Thursday, 7 a.m.—Holy communion. 10 a.m.—Holy communion.

First English Lutheran
129 N. Dubuque

W. S. Dysinger, minister.

9:30 a.m.—Church school. Opening service by Carl Lillick's class.

10:45 a.m.—Morning service. Sermon by the minister, "The Master of Men." Nursery in charge of the Y.L.D.'s during the service.

5:45 p.m.—Lutheran Student association luncheon and social hour.

6:30 p.m.—Student association meeting. Florence Olson will lead the discussion on "Varieties of Lutheranism."

6:30 p.m.—High school league. Claudine Yoder, leader.

7:45 p.m.—Lenten evening service. Devotion by the minister, "The Vine." Teaching period, "The History of the Passion."

Wednesday, 2:30 p.m. — Ladies Guild meets at Munn's Grill.

Unitarian
401 Iowa Avenue

The Rev. Evans A. Worthley, pastor.

10 a.m.—Sunday school.

10:45 p.m.—Public service. In continuing the series on Creative Christians, the Rev. Mr. Worthley will deal with Martin Luther, who has been called the "angry monk." Luther disrupted the institutional pattern of Christianity as found in the Catholic church and released new religious attitudes and ideas which still function in the modern world.

7 p.m.—Fireside club. Prof. Paul Sayre of the college of law will speak on Joan of Arc.

St. Patrick's
224 E. Court

P. J. O'Reilly, pastor.

Mass at 7, 8, 9 and 10 a.m.

Zion Lutheran
Johnson and Bloomington

A. C. Proehl, pastor.

9 a.m.—Sunday school and junior Bible classes. C. O. Dahle, superintendent.

9:30 a.m.—Forum Bible class under the direction of the pastor.

10:30 a.m.—Divine service with sermon by the pastor on "The Mediator of the New Testament."

6:30 p.m.—Luther and Student devotional hour.

Wednesday, 7:30 p.m.—Mid-week Lenten service with public examination of junior catechumens.

Congregational
30 N. Clinton

L. A. Owen, minister.

10:45 a.m.—Service of worship. The Rev. Mr. Owens has chosen for his sermon the subject, "Living Above Frictions." The choir, under the direction of Alan Grinsted, will sing "Peace Be Unto You" by Bartlett. The offertory duet will be sung by Mrs. Paul Olson and Mrs. Howard Bowen, "The Beautiful Upon the Mountains" by Harker. Mrs. Dorothy Scheldrup, organist.

9:30 a.m.—Church school. Non sectarian school of religion for boys and girls.

9:30 a.m.—Class for university students in the minister's study under Prof. William H. Morgan.

10:45 a.m.—Nursery for children of pre-school age whose parents are attending the service of worship.

5:30 p.m.—Supper and social hour for university students and other young people.

6:30 p.m.—Student fellowship and vespers. The Rev. Mr. Owen will speak on "What are Religious Values?"

8 p.m.—University vespers in Iowa Union. Bishop James H. Ryan of Omaha will speak on "A Court of Wisdom."

Monday, 7 p.m.—Boy Scout troop 5 will meet in the church lounge. Scoutmaster, W. L. Daykin.

Wednesday, 8 p.m.—Town Hall Forum. Dr. C. Douglass Booth, member of the Royal Institute of International Affairs of London, will speak.

Thursday, 2:30 p.m.—Woman's association will meet at the home of Mrs. E. A. Gilmore, 102 E. Church street. Mrs. E. P. Kuhl, program chairman. 6 p.m.—Church picnic supper. 7 p.m.—Lenten program. The Rev. Mr. Owen's meditation, "Ways to Control Difficulties."

St. Wenceslaus
630 E. Davenport

E. W. Neuzil, pastor. Donald Hayne, assistant pastor.

Mass at 7, 8 and 10 a.m.

Leon Beatty Post To Make Monthly Legion Broadcast

Leon Beatty post 29 of Washington, Ia., will present this month's American Legion program over station WSUI Tuesday from 9 to 9:30 p.m., Ellis S. Crawford, district chairman of the American Legion radio committee, announced yesterday. The program will include a talk by a member of the Washington post and music by a five-piece hill-billy band.

Marshalltown

(Continued from Page 4)

Bluffs eliminated Manilla 37 to 24 and East Waterloo romped over Decorah, 30 to 16 in other class A semi-final games.

Maloy, Diagonal, Geneseo and Bronson, four class B favorites, advanced in their division.

Maloy walloped Prescott, 40 to 21, to get into a finals game with Diagonal at Mt. Ayr tomorrow night. Diagonal, long a popular class B team, defeated Braddyville, 26 to 14.

Bronson thrust back Terril's challenge at Sioux City to win 28 to 22 and Geneseo poured it on Bennett, 40 to 20, at Muscatine.

TOURNEY SCORES

DISTRICT 1
At Ottumwa
Semi-finals, Class A

Centerville 25; Winfield 20.
Burlington 23; Ottumwa 16.

Semi-finals, Class B

Melrose 37; Douds 17.
Martinsburg 24; Parnell 22.

DISTRICT 2
At Muscatine
Semi-finals, Class A

Monticello 36; Cedar Rapids (Franklin) 29.
Davenport 37; West Liberty 31.

Semi-finals, Class B

Mechanicsville 24; Keystone 20.
Buckingham (Geneseo Consolidated) 40; Bennett 20.

DISTRICT 3
At Mt. Ayr
Semi-finals, Class A

Villisca 21; Mt. Ayr 18.
Clarinda 37; Lorimor 27.

Semi-finals, Class B

Diagonal 26; Braddyville 14.
Maloy 40; Prescott 21.

DISTRICT 4
At Newton
Semi-finals, Class A

Oskaloosa 29; Churdan 28.
Newton 31; North High (Des Moines) 26.

Semi-finals, Class B

Mitchellville 26; White Oak (Cambridge) 17.
Minburn 32; Spring Hill 22.

DISTRICT 5
At Wateroo
Semi-finals, Class A

East Waterloo 30; Decorah 16.
Waverly 27; Maquoketa 16.

Semi-finals, Class B

Delhi 36; Janesville 22.
Frederika 22; McGregor 21.

DISTRICT 6
At Webster City
Semi-finals, Class A

Mason City 29; Humboldt 28.
Marshalltown 21; Webster City 20.

Semi-finals, Class B

Ottosen 22; Goodell 16.
Lamoille 27; Owasa 20.

DISTRICT 7
At Sioux City
Semi-finals, Class A

East Sioux City 46; Sheldon 28.
Sibley 24; Storm Lake 22.

Semi-finals, Class B

Hinton 30; Bradgate 20.
Bronson 28; Terril 22.

DISTRICT 8
At Council Bluffs
Semi-finals, Class A

Rolfe 46; Sloan 25.
Council Bluffs (Abraham Lincoln) 37; Manilla 24.

Semi-finals, Class B

Glencoe 22; Early 21.
Danbury 28; Barnum 24.

DIAL 4191 **Iowan Want Ads Bring Results** DIAL 4191

Classified Advertising Rates

SPECIAL CASH RATES—A special discount for cash will be allowed on all Classified Advertising accounts paid within six days from expiration date of the ad. Take advantage of the cash rates printed in Bold type below.

No. of Words	No. of Lines	One Day Charge	One Day Cash	Two Days Charge	Two Days Cash	Three Days Charge	Three Days Cash	Four Days Charge	Four Days Cash	Five Days Charge	Five Days Cash	Six Days Charge	Six Days Cash
Up to 10	2	.28	.25	.33	.30	.42	.38	.51	.46	.59	.54	.68	.62
10 to 15	3	.28	.25	.55	.50	.66	.60	.77	.70	.88	.80	.99	.90
16 to 20	4	.39	.35	.77	.70	.90	.82	1.03	.94	1.17	1.06	1.30	1.18
21 to 25	5	.50	.45	.99	.90	1.14	1.04	1.30	1.18	1.45	1.32	1.61	1.46
26 to 30	6	.61	.55	1.21	1.10	1.39	1.26	1.56	1.42	1.74	1.58	1.91	1.74
31 to 35	7	.72	.65	1.43	1.30	1.63	1.48	1.83	1.66	2.02	1.84	2.22	2.02
36 to 40	8	.83	.75	1.65	1.50	1.87	1.70	2.09	1.90	2.31	2.10	2.53	2.30
41 to 45	9	.94	.85	1.87	1.70	2.11	1.92	2.35	2.14	2.60	2.36	2.84	2.58
46 to 50	10	1.05	.95	2.09	1.90	2.35	2.14	2.62	2.38	2.88	2.62	3.15	2.86
51 to 55	11	1.16	1.05	2.31	2.10	2.60	2.36	2.88	2.62	3.17	2.88	3.45	3.14
56 to 60	12	1.27	1.15	2.53	2.30	2.84	2.58	3.15	2.86	3.49	3.14	3.76	3.42

Minimum charge 25c. Special long term rates furnished on request. Each word in the advertisement must be counted. The prefixes "For Sale," "For Rent," "Lost," and similar ones at the beginning of ads are to be counted in the total number of words in the ad. The number and letter in a blind ad are to be counted as one word.

Classified display, 50c per inch. Business cards per column inch, $5.00 per month.

Classified advertising in by 6 p.m. will be published the following morning.

STUDENT SUPPLIES

GRADUATE STUDENTS FOR THESIS REQUIREMENTS
Approved Bond Papers
(Special Price for Ream Boxes)
High Grade Carbon Paper
Typewriters to Rent—
WILLIAMS IOWA SUPPLY
The store with the Red Sign

REPAIR SHOP

WANTED
U tc bring us your lock and key work. House—Car—Trunks, Etc.
NOVOTNY'S
214 So. Clinton

ROOMS FOR RENT

FOR RENT: STUDENT ROOMS. Approved. Close in. Cheap. Dial 3369.

FOR RENT: LARGE SUNNY room for women or married couple. Private shower. Dial 5387.

FOR RENT: ROOMS. DOUBLE OR triple. Men. Close in. Dial 2529.

FOR RENT: DOUBLE ROOM FOR men. Close in. Dial 3846.

ROOM FOR RENT: TOWN AND Gown hotel. Dial 6903.

FOR RENT: ROOM FOR LADY at 425 Iowa avenue. Dial 2526.

APARTMENTS AND FLATS

FOR RENT: SMALL ATTRACtive apartment. Close in. Dial 5539.

FOR RENT: FURNISHED TWO room apartment. Dial 6466 evenings.

FOR RENT: FIRST CLASS apartment. Dial 6416 or 9184.

TAILORING

Frank Palik
Tailor
Suits and Top Coats Made to Order
Beautiful line of samples on display.
Repairing, relining and alterations of all kinds, neatly done by experienced tailors.
108½ E. Washington St.
Dial 9221.
Over Whetstone's Drug Store.

RADIOS

AAA RADIO SERVICE
Philco - RCA - Motoral - Delco
Sales and Service
Auto Radio Specialists
502 Iowa Ave. Dial 5706

LOANS

Quick Loans On—
Watches, Diamonds, Rings, Guns, Motors, Typewriters. Hours 12—1 and 5—6 Daily.
HOCK-EYE CO.
Room 6 over Boerner's Drug Store

REAL ESTATE

FOR SALE: WOODED ACRE site for two houses. Faculty neighborhood. co. A.M.H., Iowan.

LOST AND FOUND

LOST: BLACK SHEAFFER pencil. Mottled. Between University hall and Munn's Grill. Return Daily Iowan. Reward.

LOST: BROWN LEATHER ZIPper billfold at Englert theater p.m. of March 10. Reward. Dial 3806.

CLEANING AND PRESSING

For All Your Spring Cleaning Use
This Exceptional Service
Overnight Cleaning
C & D CLEANERS & TAILORS
Dial 6468 227 S. Dub. St.

CLEANING AND PRESSING

Renew Your Wardrode for Spring

A garment that is now seemingly worn and disappointing can be surprisingly renewed. Let us show what our careful repairing and cleaning will do, and how moderate the cost is.

LeVora's Varsity Cleaners
23 E. Wash. St. Dial 4153

HOUSEKEEPING ROOMS

DOUBLE HOUSEKEEPING room and kitchenette. Close in. Reasonable. Dial 9418.

PLUMBING—ROOFING

WANTED — PLUMBING AND heating. Larew Co. 227 E. Washington. Phone 3675.

1937	MARCH	1937				
S	M	T	W	T	F	S
	1	2	3	4	5	6
7	8	9	10	11	12	13
14	15	16	17	18	19	20
21	22	23	24	25	26	27
28	29	30	31			

FEMALE HELP WANTED

WANTED: GIRL SUBSTITUTE on board job for spring vacation. Dial 3369.

WANTED—LAUNDRY

WANTED: SPECIALIZE IN laundry. Dial 5981. Call for and deliver.

WANTED — LAUNDRY. REASONable prices. Dial 3452.

WANTED: LAUNDRY. REASONable. Dial 6419.

HAULING

LONG DISTANCE and general hauling. Furniture moved, crated and shipped
THOMPSON S TRANSFER CO.
Dial 6694

TYPEWRITERS

TYPEWRITERS RENTED
Ask about our special Student Rental Purchase Plan
ROYAL TYPEWRITER SHOP
122 Iowa ave. (near Iowan)

COAL

For BETTER Heat Use
WILLIAMS Power-Full COAL
Furnace Lump $8.00
Furnace Egg 7.75
Furnace Nut 7.00
Furnace Stoker 6.50
Boone Coal
Dial 3464

SERVICE STATIONS

DRAIN And REFILL
WINTER WORN
Oils and Greases
—By Experts—
at
Home Oil Co.
630 Iowa Ave.
Dial 3365 Please
We Deliver—
Experience For Sale
Since 1925.
DOC MILE

WANTED TO BUY

WANTED TO BUY: MEN'S clothing, shoes, etc. Shoe repairing. Kimmel. Dial 3609. 21 W. Burlington.

HOUSEHOLD APPLIANCES

FOR RENT—VACUUM CLEANERS or waxers. Jackson Electric Co. Dial 5243.

C. Douglas Booth Will Speak at Fourth Community Forum

Noted Traveler Appears Here On Wednesday

'Economic Nationalism' Is Subject of Talk In Peace Series

C. Douglas Booth, traveler, publicist and lecturer who recently returned from a tour of observation and study in Rome, Vienna, Berlin, Paris and London, will speak on the fourth public community forum sponsored by the Iowa City Peace council in the council chamber of the city hall Wednesday at 8 p. m.

Mr. Booth, who has spent many years in Europe, North Africa and the Near East collecting material on economic and political problems, will speak on "Economic Nationalism."

C. Douglas Booth, who will lecture Wednesday night in the city hall council room for the Iowa City Peace Council, will deliver a college of commerce lecture at 10 a.m. in the chemistry auditorium and will address a joint meeting of the Lions, Rotary and Kiwanis clubs at noon.

Among his books and articles "Italy's Aegean Possessions," published in London in 1928, is well known in America.

Born in Canada

Mr. Booth was born in Canada, educated at St. Andrews college, Toronto and Loyola universities and has since studied at the Academy of International Law in the Hague. He was awarded an LL.D. by Beloit college in 1936 in recognition of his services to the college in the field of international relations.

During the war he held the rank of major in His Majesty's forces. He has devoted several years to the study of central European, Mediterranean and Balkan problems, and for the purpose has resided or traveled in Morocco, Egypt, Rhodes, Athens, Belgrade, Budapest, Vienna, Paris and London.

He is a member of the Royal Institute of International Affairs, Chatham House, London, before which he has read several papers.

Lecturing Experience

His lecturing experience is varied, including political work for the national liberty party in England, lectures at Bonar Law college, work in the United States for liberty loans and Red Cross drives during the war and later experience in England and the United States lecturing on international relations.

Since 1933 Booth has spent several months in the United States, where—in addition to studying economic and political problems—he has visited 200 International Relations clubs in colleges and universities in all parts of the country under the auspices of the Carnegie endowment.

Mr. Booth returned last spring from a three months' tour in the middle west where he addressed over 32,000 persons in 46 cities on international questions. For the past two years, in addition to his lecturing work, Mr. Booth has been devising plans for the employment of blocked funds in Europe by American and British creditors.

This work has given him a practical interest in the problem of freeing the international flow of goods and services.

Peace Council

The Iowa City Peace council is composed of representatives from local groups having an interest in international relations. Churches, service clubs, the chamber of commerce, the American Legion, the farm bureau, women's clubs and other groups are represented.

Other speakers on the forums have been Prof. Paul H. Douglas of the University of Chicago, Albert Backner Coe of Oak Park, Ill., Prof. George R. Davies of the University of Iowa and Ray Murphy, past national commander of the American Legion.

Extends Law Session

Due to the length of the special studies in expert testimony in the sixth senior law practice court yesterday, Prof. Mason Ladd of the college of law, conductor of the court, has extended the session until this morning from 9 to 10 o'clock.

Law Dean Offers Peace School For Officers of Law

Tentative plans for a week's training school for peace officers, which will be held at the University of Iowa beginning July 19, were announced yesterday by Dean Wiley B. Rutledge of the college of law.

The curriculum of the police school will include work in criminal law, evidence, fingerprinting, ballistics and poisons. All peace officers of the state, including sheriffs, chiefs of police, patrolmen and county attorneys may attend. There will be no tuition charges.

WHAT DO YOU THINK?

Question

Who do you think won the feud of Mecca week—the laws or the engineers?

Answers

E. W. Ericson, 127 E. Fairchild street, registered pharmacist—From what I have been reading and hearing I believe the engineers kind of got the best of them.

C. G. Jones, 822 Newton road, salesman—I might be prejudiced a little, but I think the engineers put one over on the laws this year—for a change.

Mrs. E. F. Paynter, 728 Bowery street, housewife—I think the engineers have won.

George Richmond, 108½ S. Dubuque street, confectionery proprietor—I think the engineers have the best of it so far.

Philip De Voe, 339 Riverside drive, E4 of Creston—I think the deans are going to win!

Dr. George Maresh, 424 S. Summit street, physician — So far I think the engineers have it on them—slightly ahead of the laws.

Resurfacing Project Starts Monday On Secondary Roads

Secondary road resurfacing under the contract let to the Dane Coal company will begin Monday, County Engineer Ray H. Justen announced yesterday.

The resurfacing project, including more than 48 miles of county road, was postponed from the original starting date of Jan. 11. Roads are rapidly becoming firm enough to bear heavier traffic, County Engineer Justen added.

Additional contracts will be let this year until the original PWA grant of $41,000, matched with county road funds, will have been used for county road improvement. Coming projects will include grading, surfacing or resurfacing of more than 100 miles of county roads.

Junor Farm Bureau Will Sponsor Party

The Johnson county junior farm bureau will sponsor a St. Patrick's day party at 8 p.m. Wednesday in Sharon high school.

The committee in charge consists of Everett L. Winborn, Dorthea Smalley, Marjorie Snider and Ralph N. Troyer.

Gaffney Grants Two Divorces

Daisy Liston, Lucille Latino Win Decrees In District Court

Two divorces were granted by District Judge James P. Gaffney yesterday.

Daisy Liston was granted a divorce from Louis Liston on the grounds of cruel and inhuman treatment. The couple were married at Iowa City, May 19, 1935, and lived together until Aug. 15, 1935.

Attorney Will J. Jackson represented Mrs. Liston and Attorney Raymond J. Lynch of Dewitt appeared for Mr. Liston.

Lucille Latino, represented by Attorney E. A. Baldwin, was granted an uncontested divorce from Sam Latino. Mrs. Latino charged that her husband had been convicted of breaking and entering and was now at the men's reformatory at Anamosa.

The couple were married April 16, 1934, and lived together until August, 1934.

Draws U. S. Protest

Josef Goebbels

Anti-American attacks made in Der Angriff, official nazi organ, controlled by German Propaganda Minister Josef Goebbels, have drawn a vigorous protest from the American government. Secretary of State Hull expressed amazement at the vile language used in the German press, following attack of Mayor Fiorello H. La Guardia of New York on Fuehrer Adolf Hitler.

Raise Annual Pay of Building Inspector Here

Council Also Approves Amendment Allowing Advertising Dodgers

The annual salary of the city building and wiring inspector was increased from $1,380 to $1,800 by action of the Iowa City council at last night's meeting. The salary change will become effective April 1.

Harold Monk is the present inspector.

The council also approved an ordinance amendment allowing distribution of advertising dodgers not larger than nine by 12 inches on city streets. The original ordinance prohibited the scattering of handbills, posters, placards, announcements and other advertising material of any size in automobiles or on city property.

The amended ordinance makes exception of such advertising not exceeding the prescribed size.

Attaching advertisng matter to buildings, trees or telephone poles and the distribution of dodgers in private residence yards, unless folded or fastened so that they cannot blow away, is still unlawful. The council's original action was taken to prevent littering city streets with advertising matter.

Streets

Other ordinances passed by the council at last night's meeting included one to vacate certain streets and alleys in the city and convey vacated areas to the state for use of the University of Iowa. Streets and alleys affected include the Front and Washington and Front and College street intersections; parts of Byington place and Byington's Riverview addition; a street and alley running through Elfland heights, and part of Davenport street.

An ordinance amendment was also approved providing that the manager and superintendent of the city sewage treatment works be subject to dismissal only for failure to perform his duties or to furnish bond, or for insubordination and disorderly conduct. The manager is selected by the council.

Paul Ruth, of Fisk and Ruth, architects, appeared before the council to show and explain detailed reconstruction plans for the Iowa City community center. Bids for the rebuilding of the American Legion hall as a community center will not be asked for until architectural plans are approved by PWA officials, it was said last night.

At least $29,000 of the $54,000 total estimated cost of the project will be furnished by the federal government. Plans for the preparation of a $35,000 bond issue, approved by city election in December, to cover the remainder of the cost, are already underway.

The council authorized the fire chief to purchase two more all-service gas masks for the city fire department. The department has two similar masks now. Total cost of the new masks will be about $100.

The $210 bid of Fieseler and Keppler for cement construction to improve the corner of Ellis avenue and River street was accepted.

The request for installation of a fireplug on Olive street 400 feet south of Myrtle avenue was referred to the waterworks committee.

Return Prisoner To Ft. Dodge to Face Charge of Cheating

Paul Hardwick, wanted at Ft. Dodge on a charge of cheating under false pretenses, was returned to Ft. Dodge by the Webster county sheriff yesterday afternoon.

Hardwick was taken into custody by Sheriff Don McComas here Thursday night and held in the county jail.

The modern gas range with hi-speed, non-clog burners and insulated oven brings new cleanliness to your kitchen.

Over 15,000,000 Women Save With GAS COOKERY

Local D.A.R.s Win Membership Honors At State Convention

Thirty-five names for application to membership, 19 of which have been already accepted, is the statewide record that won for the local Pilgrim chapter of the Daughters of the American Revolution the honor of being the chapter with the most new members in the state. This announcement was made at the D.A.R. convention in Des Moines this week.

It was announced that the convention will be held in Cedar Rapids next year, the first time the group has ever met outside of Des Moines.

Mrs. Lester W. Kimberly, local member, was named vice-chairman of a state junior group organized at the conference.

Other Iowa City delegates who attended the convention include E. Belle Durant, Mrs. William Weber and Mrs. James Lons.

First Flight!

Frisco-to-Hong Kong Airmail Service To Begin April 21

The first airmail flight from San Francisco to Hong Kong will take place April 21, and return April 29, Postmaster Walter J. Barrow said last night.

Stamp collectors desiring to send first-flight covers should send the covers with stamps affixed in a container to the postmaster, San Francisco, Cal. Covers for the return trip should be sent to the Pan American Airways company, San Francisco, Cal., or to any person known to the sender at any of the intermediate stopping points on the air-line.

Intermediate points on the air-line from which covers may be mailed are Honolulu, Manila and Macao. Connections will also be made with airmail systems to Shanghai, Nanking, Peiping, interior China, Straits Settlements, Siam, India, Dutch East Indies and Australia. No provision is made for carrying the same covers both ways.

Markword's Body Found

MILBANK, S. D. (AP)—Paul J. Gruber, special agent of the Iowa state crime bureau, said the body of a man found near a bridge two miles east of here last June 20 was identified yesterday as that of Charles F. Markword, sought for questioning in Iowa.

In 1935 there were 33,761,499 pairs of boots and slippers produced in the United States.

Defer Lone Tree 40 and 8 Meeting

Initiation for the 40 and 8, scheduled for Monday night at Lone Tree, has been postponed until a later date, Don A. Davis, correspondant, announced last night.

Neglecting Food

LONDON (AP) — David Lloyd George, Great Britain's World war prime minister, angrily attacked the government yesterday for neglecting the "weakest link" in its war defenses, its "food front."

Violinist Dies

VIENNA, (AP)—Eugen von Hubay, 79, noted violinist and composer, died yesterday of heart disease. His best known work was the opera "Anna Karenina."

THRILLING!

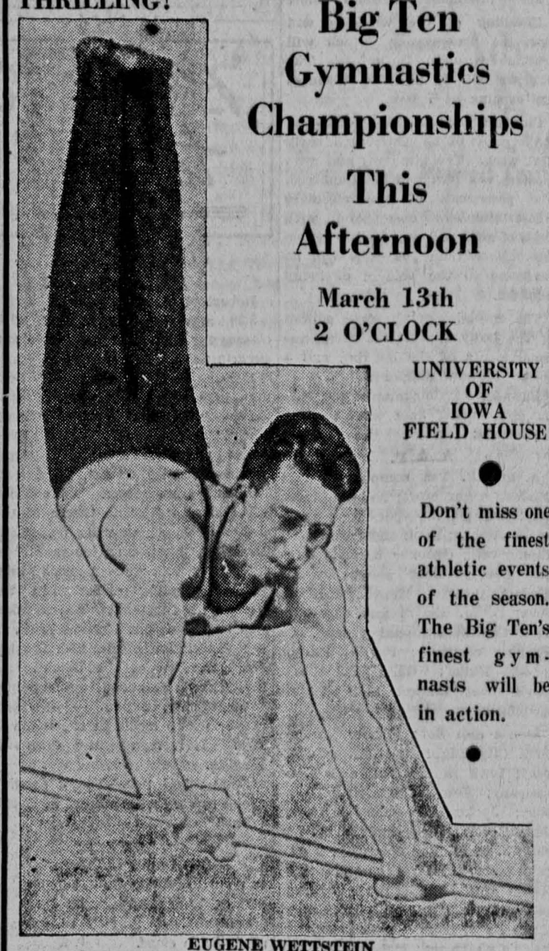

EUGENE WETTSTEIN

Pictured above is Eugene Wettstein, University of Iowa senior, who will be one of the outstanding performers Saturday. Wettstein, who participates in the horizontal bars, parallel bars, side horse and flying rings events, was the all-around conference champion in 1935.

Big Ten Gymnastics Championships This Afternoon

March 13th
2 O'CLOCK

UNIVERSITY OF IOWA FIELD HOUSE

Don't miss one of the finest athletic events of the season. The Big Ten's finest gymnasts will be in action.

Admission: Adults, 50c; or 25c Plus "I" Yearbook. Children 25c

THIS AFTERNOON—2 P.M.

Join the Fraternal Order of Eagles

The Organization that Pioneered in Mother's Day, Workingmen's Compensation, Old Age Pensions and the Social Security Act.

Initiation Fee $5.00 Dues $1.00 Per Month

Benefits $1.00 Per Day for Sickness or Accident.

$100.00 Funeral Benefit

For Applications Dial 9505 or 5752

A. B. Cornwall, Sec'y.

WHAT DID YOU BUY WHEN YOU BOUGHT THIS PAPER?

FIRST, of course, you bought the news from the far-off corners of the world. Late news and live news, covering all the countless interests and activities of all peoples.

Then, too, you bought the local news—about the recent doings of people you know, announcements of coming events, intimate details of your own special circle.

And, what more? . . . Aren't you forgetting the vital news items *in the advertising columns?* Items of immediate interest and real importance to you and yours. News of better buys in food and clothes and things for the house. *News that you must watch closely and constantly—if you expect to make your money do its job.*

This new year, form the fine habit of following the advertisements with an eagle eye. It will save you money and help you live a richer life.

SATURDAY ONLY

64c BY SPECIAL ARRANGEMENT WITH THE MANUFACTURER 10 A.M. to 8 P.M. **64c**

This Certificate Will Entitle You to a Saving of $2.36

This certificate and 64c will entitle the bearer to one of these standard THREE DOLLAR VACUUM-FILLED SAC-LESS Fountain Pens, as illustrated.

A QUALITY FOUNTAIN PEN OF STANDARD MANUFACTURE

with an unconditional written lifetime guarantee by the manufacturer with each pen. Available in a variety of striking color combinations or in a rich, lustrous plain black. Both large and small sizes.

NON-BREAKABLE—ENTIRE INK SUPPLY VISIBLE—HOLDS 300% MORE INK

Transparent case—yet absolutely non-breakable. Holds three times as much ink as the ordinary rubber sac pen! And you can plainly SEE the entire ink supply at all times, thus enabling you to always know just how much ink is in the pen and when to refill it. This PEN WILL BE GIVEN FREE if you can buy one anywhere in the city for less than $3.00! This certificate good ONLY while advertising sale is on. The factory will not permit us to make any sales at this special concession in price unless this certificate is presented, so be sure to clip it out and bring it with you.

ALSO A LIMITED SUPPLY OF PENCILS TO MATCH FOUNTAIN PENS—24c—While They Last

Iowa Drug Store

Corner Washington and Linn Streets Opposite Post Office

LIMIT 2 Pens to each customer. No sales to dealers.