Shimek School
Reopening question will be issue in city election.
See Story Page 6

The Daily Iowan

Iowa City's Morning Newspaper

Cloudy Today
IOWA: Partly cloudy to cloudy with rising temperature today; tomorrow mostly cloudy.

FIVE CENTS | The Associated Press | IOWA CITY, IOWA THURSDAY, FEBRUARY 11, 1937 | Central Press Association | VOLUME XXXVI | NUMBER 216

42-DAY-OLD AUTO STRIKE ENDED

*** *** *** *** *** *** *** ***

G. M. C., U.A.W. Reach Accord; Announce Terms Today

Passenger, Crew Of Three Taken From Murky Bay Waters

Seek Cause Of Crash Fatal To Eleven Persons

Body of Millionaire Shows Evidence Of Struggle to Escape

SAN FRANCISCO, Feb. 10 (AP)—Murky waters of San Francisco bay, where a giant airliner plunged 11 persons to death last night, yielded a body tonight which indicated the victim struggled to swim out of the crushed and submerged cabin after the plane crashed.

While puzzled officials sought the cause of the crash, searchers grappled for seven other missing passengers in water from which the wrecked ship, containing its three dead crew members, was lifted today.

Mark Fontana

Coast guardsmen tonight recovered the body of Mark Fontana, millionaire San Francisco food manufacturer, from the bottom of the bay, near where the plane sank. They said it bore evidence Fontana struggled desperately to escape.

His body lacked a coat and trousers. His shirt was unbuttoned and his shoes undone. A preliminary examination indicated death by drowning rather than injuries.

The body was removed to shore and further search halted until tomorrow when officials planned to open several investigations into the tragic plunge of the big United Airlines' transport.

The huge, new (Douglas) plane's death dive in fair weather brought to 43 the number of persons killed in western airplane tragedies since Dec. 15 and intensified official determination to single out and curb the unidentified hazards.

Recovery efforts started with the raising of the 12-ton ship out of 26 feet of water about three miles off the municipal airport south of the city.

Thompson Crushed

Huge cranes brought the wreckage to the surface, revealing Pilot A. R. "Tommy" Thompson, one of the United Airlines' star pilots, crushed to death in the control seat. The mangled body of Co-Pilot Joe De Cesaro was at Thompson's side.

Near by, in the forward part of the plane, was the unscratched body of Stewardess Ruth Kimmel.

The roof of the fuselage was torn out, apparently by the impact of the eight passengers striking against it as the big ship struck the water and flopped over on its back with terrific force. Apparently the passengers' bodies had slipped through the gaping roof hole and out into the bay.

Work From Two Boats

Divers worked from two boats, but murky waters and shifting currents made uncertain their search for the plane's victims. Boatmen expressed the belief the bodies might be caught in the mud of the bay bottom unless tides and currents carried them to deep water.

The crushed and twisted metal showed the plane struck with terrific force, probably on its nose and right wing. The right wing was sheared off about three feet from the fuselage. The right motor was gone. The tail unit was partially crushed.

Accidentally Stalled

Several investigators, among them Coast Guard Lieutenant Commander C. C. Paden, expressed the belief Thompson had throttled down his motor too soon, accidentally stalling the plane.

T. R. Martin, radio control tower operator at the field, said he heard a strange "wham" from the plane's radio.

Whether this indicated a mechan-

(See CRASH, Page 3)

Suspect 'Tim' Linked With Ransom Note

SEATTLE, Feb. 10 (AP)—State police said tonight the man held in connection with the kidnaping of Charles Mattson was arrested at a downtown hotel where he registered as "Tim Donovan," the same first name used on the crudely printed $28,000 ransom note left at the Mattson home by the kidnaper Dec. 28.

Police declined to elaborate further. Federal bureau of investigation agents also declined comment.

The prisoner, booked as H. A. Post, 32, seaman, was arrested yesterday. Also known as James G. McDonald, he had been sought since Feb. 5 on "general pickup orders."

Detective A. E. Huehl said Post was found in a cheap apartment-hotel on an "underworld tip."

Police spread a search for "a red-haired woman," alleged companion of Post.

State Patrol Chief William Cole and other officers hurried to American lake, near Tacoma, in an effort to apprehend the woman. The officers were silent as to her identity or why they sought her.

A DOUBLE KNOT—

Will Tie Twin Brothers, Twin Sisters Soon

WASHINGTON, Feb. 10 (AP)—The twin Bellante brothers, who vowed they never would marry singly, have taken licenses to marry the twin Bridget sisters.

The Bellantes are 27; the Bridgets, 13.

A dark and dapper young man with a small mustache announced himself to the marriage license bureau yesterday as Philip Bellante, and asked permission to marry Fanny Bridget.

A few minutes later Neno Bellante—also dark and dapper—asked permission to marry Frances Bridget.

To worried clerks, he explained he introduced his brother to the second Bridget twin after he fell in love with Frances.

SCHOOLS CLOSE FEBRUARY 22ND

Iowa City public schools will be closed Feb. 22 in recognition of Washington's birthday following action of the Iowa City school board last night. School will not close tomorrow, Lincoln's birthday.

Two new textbooks adopted by the board at last night's meeting are "Business Mathematics" by Kinney and "Effective Speech" by Ronser and Kramer.

Severe Snow, Cold Cause Great Loss

SIOUX FALLS, S. D., Feb. 10 (AP)—One man was reported frozen to death, serious livestock losses were threatened and seven counties were declared under emergency conditions by the state board of health today as a result of heavy snows over the state.

Virtually all main highways were reported open today, but many county roads were still blocked.

Collector to Assist In Filing Incomes

Assignments of deputy collectors to assist in filing income tax returns for the current period have been issued by the office of the collector of internal revenue.

Iowa City's deputy collector will be on duty at the postoffice Feb. 26 and 27.

F.R. Moves To Line Senators Behind Plan

Bill to Permit Judges To Retire at 70 Years Passes House

WASHINGTON, Feb. 10 (AP)—President Roosevelt took an apparent first step today to rally democratic senators behind his proposed reorganization of the courts.

He discussed the proposals, including the naming of five new justices to the supreme court, in an hour-long meeting with five democratic members of the senate judiciary committee.

Endorsed by One

One of the conferees, silver-haired Senator McCarran of Nevada, said afterward:

"No one was asked if he had approved or disapproved it. One in the conference gave his wholehearted endorsement."

He would not identify the supporter. Those present had included Senators Neely of West Virginia, McGill of Kansas, Hatch of New Mexico and Hughes of Delaware.

The senatorial conference followed overwhelming house approval of legislation to permit supreme court justices past 70 to retire on full pay. This bill, dove-tailing with the president's proposal to name new justices for those past 70 who refused to retire, was passed and sent to the senate by a vote of 315 to 75.

Some republicans contended—and administration leaders denied—that the quick house action was maneuvered to give the country an impression the legislators had approved the president's proposals generally.

Holds Second Bill

Chairman Sumners (D-Tex.) of the house judiciary committee planned for a time to seek immediate passage also of a second judicial bill. This would give the government the right to appeal directly to the supreme court from adverse district court rulings, and to intervene in private lawsuits where a constitutional question was involved.

Sumners suddenly decided not to call up this measure today and, after giving one explanation and then acknowledging it was wrong, said the White House had some questions about it.

He said he understood a note was on its way to him from the White House.

To Examine Bill

Presidential aides then asserted the chief executive wanted to look over the bill to see if it fitted into his reorganization scheme.

"The president intervened," commented one democratic house leader, who preferred not to be quoted by name.

Some congressmen expressed belief privately that the president did not want his proposals acted upon piece-meal, fearing the most controversial part might be lost in this manner.

'SIT-DOWN' STRIKERS IN FLINT TAKE TO ROOF

"Sit-downers" on roof of Chevrolet plant

For the first time since they took possession of the plant, "sit-down" strikers at Chevrolet plant No. 4 in Flint make a "public appearance," coming to the roof to hold a musical demonstration.

President Asks New Economy

Outlines Program To Fight Drought, Dust Storm Problems

WASHINGTON, Feb. 10 (AP)—President Roosevelt gave congress today the working basis for developing a "new economy" for the semi-arid west. He transmitted a report urging a "permanent change" in agricultural methods and land and water conservation.

In a message sent with the report of his great plains drought committee, the president said the drought and dust storm problem was one that "can be solved, but the solution will take time."

Immediate Execution

"Therefore," he added, "a policy should be determined, a long run program formulated, and execution begun without undue delay."

The report recommended a new federal agency to work with state, local and private organizations in directing a "program of constructive action," in the general area between the Canadian and Mexican borders and the Mississippi river and the Rocky mountains.

"Depression and drought have only accentuated a situation which has long been developing," the president said, adding:

"The problem is one of arresting the decline of an agricultural economy not adapted to the climatic conditions because of lack of information and understanding at the time of settlement, and of readjusting that eonomy in the light of later experience and of scientific information now available."

Proposed Steps

Among steps proposed in the report were:

Federal and state legislation to assure farming methods adaptable to the area;

Purchase of millions of acres of lands by public bodies to prevent misuse and to start reclamation;

Consolidation of local government units;

Expansion in the size of many farms called too small to maintain families;

Late News Bulletins

SOLONS WORK ON MORTGAGE BILL

DES MOINES, Feb. 10 (AP)—Indicating it might draft a new mortgage moratorium proposal for consideration of the deadlocked Iowa house and senate, a new joint conference committee late today began its deliberations.

MOVE TO MEET FASCIST THREAT

BARCELONA, Feb. 11 (AP)—The Catalan council of ministers early today decreed a new mobilization to meet the threat of a fascist insurgent offensive. The mobilization order was one of a series of six urgent measures taken at an early morning meeting of the cabinet. The council called out immediately the classes of 1934 and 1935. It directed the incorporation of all militia in the regular army and placed all armed forces in the region under a single command connected with the central general staff of the republic. (Catalonia is an autonomous state within the Spanish republic.) Officials said they could not estimate the number of men affected by the new mobilization order.

FIND BODY OF STORM VICTIM

CARSON CITY, Nev., Feb. 10 (AP)—The body of Earl La Near, 22-year-old Leadville, Col., carpenter, who disappeared in a mountain snowstorm Jan. 30 when he left his wife and baby in a snow-stalled automobile in search of help, was recovered from the shallow waters of Clear creek near here today.

Continue Death Investigation

State Bureau Men To Help McComas In Probing Case

An investigation into the death of Mrs. Mabel Rhodes, 31-year-old Iowa City mother, who was killed when a 12-gauge shotgun exploded in her hands Tuesday afternoon, will be continued today, Sheriff Don McComas said at an early hour this morning.

W. J. Fogarty and Joe Burke, both of the state bureau of investigation, called here yesterday by Sheriff McComas will remain today to aid in the investigation, the sheriff said. No inquest into the death has been planned.

Several Queried

Several persons have been questioned in connection with the woman's death, Sheriff McComas said. "We haven't put the heat on anybody yet," he declared.

McComas declared there "will probably be no further developments in the case."

Funeral service for Mrs. Rhodes has not been arranged but will probably be sometime Saturday at her childhood home in Toledo. The body will be taken to Toledo sometime today.

Taught School

Mrs. Rhodes was born in Toledo July 26, 1905. She attended Toledo schools and was graduated from the Toledo high school in 1923. She taught in rural schools for several years before marrying Walter "Dusty" Rhodes, Iowa City orchestra leader.

Mrs. Rhodes died instantly Tuesday afternoon when the gun she was said to have been handing to her husband exploded in her hands shattering the back of her head, her left hand and part of her right hand.

A piece from the gun plowed through the kitchen floor above the basemen and knocked loose plaster on the kitchen ceiling.

EXTRA!

Parties Offered All They Could, Asserts Gov. Frank Murphy

DETROIT, Feb. 11 (AP) — Gov. Frank Murphy announced at 1:35 this morning that the United Automobile Workers of America and the General Motors corporation had reached an agreement ending the 42-day-old strike. Governor Murphy said:

"An agreement has been reached under terms of which the union agrees to end the strike. The signing of the agreement will be at 11 o'clock this morning.

"Terms of the agreement will be announced then," Governor Murphy said. He added General Motors and union representatives and all parties to the conference had "contributed all they could."

DETROIT, Feb. 10 (AP)—Frank Murphy called negotiations in the General Motors strike stalemate together again tonight while reports gained strength that agreement on obstacles to settlement was near.

The session began at 8:40 (Iowa City time) in the governor's hotel quarters. Murphy said he would be unable to go to Lansing, the state capital, for the democratic convention which closes tomorrow.

An authoritative source, demanding anonymity, said the conferees were "making a desperate effort to settle this thing immediately."

An equally reliable source said there was no likelihood of announcing a settlement tonight and that any tangible progress would not be disclosed, even though accomplished tonight, before tomorrow morning.

Seven Fruitless Days

The conference was moved to the Hotel Statler after seven fruitless days of conversations in the chambers of Recorder's Judge George Murphy, brother of the governor.

"I intend to keep the parties in negotiations until we have come to a peaceful and satisfactory statement," Governor Murphy said tonight.

His statement was not construed to mean, however, that he planned a meeting such as the 17-hour session as Lansing, Mich., last Jan. 14-15. He added:

"There is a brighter atmosphere of mutual tolerance and good faith and cooperation that cannot help but bring good results."

Key to Settlement

The key to settlement of the strikes was said authoritatively tonight to lie in these proposals:

1. Recognition of the United Automobile Workers of America as collective bargaining agency for its own members, accompanied by,

2. Positive guarantees that the corporation will not discriminate against the union.

A source close to the conferees in Gov. Frank Murphy's peace parleys said these points were the center of discussion as separate meetings were held today in the hotel where John L. Lewis, militant strike director who heads the committee for industrial organization, has an eighth-floor suite.

Secret Conference

Four floors above Lewis' quarters, the governor and John Thomas Smith, general counsel for General Motors, engaged in a secret conference. Murphy then descended to talk with Lewis.

Lewis met with members of the union "board of strategy" this morning, then absented himself from the thirteenth session of the conference to treat a severe cold and to work on other business matters at his hotel.

Dewey Joins

There he was joined, after the conference recessed, by James F. Dewey, federal labor department conciliator taking an active part in peace negitiations.

Union approval of the form of anti-discrimination guarantees to be given in return for modification of demands that the U.A.W.A. be named sole bargaining agency for all employes in 20 General Motors plants, was regarded as a probable object of Dewey's call.

Plan "Field Work"

After two and three quarters hours of discussion today, Governor Murphy described the situation as "unchanged from last night," and said the conferees planned some "field work" obtaining additional needed data before reconvening later.

Students Disapprove Of Administration

MITCHELL, S. D., Feb. 10 (AP)—The students' association at Dakota Wesleyan university today approved a petition for presentation to the board of directors voicing disapproval of the school administration.

The petition, signed by 264 of the approximately 370 students registered at the university, charged the administration's "dictatorial policies are alienating both students and faculty."

Dorothy Petsel Rites Today

Funeral services for Dorothy Petsel, who died Saturday of lobar pneumonia, will be held at 2:30 this afternoon at the Christian church. Burial will be in Oakland cemetery.

SPORTS PLAN MOVES TOWARD RECOGNITION

The Daily Iowan's proposed winter sports program moved one step nearer official consideration last night as the total number of students favoring the plan mounted to 942.

The lot immediately south of the Union as the skating rink site is overwhelmingly favored over the golf course lake in the vote. Other points included in the program are the erection of a ski-runway and toboggan slide on the golf course.

Last night a new development was introduced in the program with the suggestion that the lagoon south of the new dramatic arts building might be the ideal location for a skating rink. An underground spring keeps clear water at approximately a three and a half feet height in the lagoon at all times. Next summer, it is planned to increase the size of the lagoon as part of the university's river landscaping work.

The lagoon and the lot next to the Union now loom as the best sites for the skating rink.

It is hoped the plans for this program, to be introduced during the 1937-38 academic year, will be worked out and funds provided immediately following its approval by university and state board of education officials.

Voting will continue today. Send your ballot to the Iowan office.

Oh Me, Oh My! What to Do About Trailers?

** ** ** ** ** ** ** ** ** **

Problem Must Be Solved by Tomorrow If Possible, Say Four Associations

CHICAGO, Feb. 10 (AP)—The men who manage many of the nation's communities scratched their heads today over this problem:

What should we do about the folks who come to town in trailers?

Confronted by estimates that 1,250,000 persons may be living in 400,000 of these houses on wheels by the end of the year, a survey was made by four groups—the American Municipal association, the American Society of Planning Officials, the American Public Welfare association and the National Association of Housing Officials.

"Trailer problems," they reported, "must be solved by tomorrow, if possible, and not later than next week in any case."

These questions, they added, needed quick and careful answers:

Where should the trailers be parked?

How should zoning ordinances, fire laws, and police and traffic codes be amended to cover the transient population?

What health regulations—particularly garbage disposal—should be drawn for them?

Should the vehicular voyagers be taxed?

What provision should be made for the care of nomads in poor financial circumstances who fall ill, become paupers or meet with expensive accidents?

How should the schools educate children brought to their doors in trailers?

Dorms to Have Novelty Dances At Party Sat.

Wayne Putnam's Band To Play for Valentine Celebration at Union

Novelty dances will enhance the red-and-white valentine theme of the party to be given by the co-operative dormitories of the University of Iowa Saturday, when Wayne Putnam's orchestra will play from 9 to 12 p.m. in the river room at Iowa Union. Ping-pong and cards will also form part of the evening's entertainment.

Prof. and Mrs. Claude J. Lapp, Mr. and Mrs. H. W. Saunders and Prof. and Mrs. Daniel D. Feder will chaperon the affair. Honor guests will include Dean Robert E. Rienow, Mrs. Mabel R. Evans, Prof. and Mrs. Lonzo Jones, Jean Bontz, A4 of Nardin, Okla., Beatrice Baird, G of Normal, Ill., and Catherine Ascherl, A3 of Duncombe.

The committee in charge consists of Nancy Patton, A2 of Davenport, Breene-Tudor house, chairman; John Arnold, A1 of Humboldt, and Edward Boggs A2 of Castor, La., both of Jefferson house; Donald Dunberg, A3 of Red Oak, Wilson house; Milton Lewers, A1 of Mt. Vernon, Kellogg Annex; Harold Hemingson, C3 of Waverly, Whetstone house; Arnold Mattfeld, G of Ft. Dodge, the Manse; Vernon Weeks, G of Iowa City, the Gables; Dean Travis, A1 of Clio Kellogg house; Ruth Donald, A4 of Mabel, Minn., and Lillia Monsanto, A4 of Balboa, Canal Zone, both of Russell house.

Mrs. J. Howe Entertains Guests At Informal Gathering

Mrs. J. W. Howe, 205 Highland drive, will entertain 16 friends at an informal gathering in her home this afternoon at 2 o'clock. The party hours will be passed at bridge. Refreshments and decorations will follow the Valentine motif.

Guests will include Mrs. J. Leroy Potter, Mrs. Frederic T. Mavis, Mrs. Carl H. Menzer, Mrs. David A. Armbruster, Mrs. Carl L. Gillies, Mrs. Ralph M. Barnes, Mrs. Hazel C. McKnight, Mrs. Frederic G. Higbee, Mrs. Emory W. Lane, Mrs. F. M. Dawson, Mrs. Harold E. Wessman, Mrs. Edwin B. Kurtz, Mrs. George A. Stevens, Mrs. Rudolph G. Kasel and Mrs. Anton Kalinske.

No More Corsages?

No Flowers, No Dates Say Ontario Girls; They Differ Here

By DEANA KRANTMAN

Another sit-down strike is in force—if corsages come under ban at the University of Western Ontario!

Women of that college have threatened to enforce the 'stay-at-home policy in preference to going out with men who do not send them corsages for strictly formal affairs.

Petition

Circulation of a petition asking the students' administrative assembly to rule against wearing of flowers at university functions gave rise to the latest of college controversies.

More than one university woman said she would refuse to attend a university "formal hop" if a corsage of some sort was not forthcoming! All declared they looked forward to receiving one.

They maintained that, if at all possible, flowers should be provided by the escort, and there were only a few exceptions to the rule.

Ideas Differ Here

Ideas in this regard expressed by several University of Iowa women differ somewhat from the Canadian point of view. Answers to the question "Do you think a corsage is a necessity for a strictly formal affair?" follow:

Mary Comstock, A4 of Auburn—No, I don't. Corsages are not necessary to add to the fun of a formal party. I think they are a minor item—very nice, of course—but not a necessity.

Marylou McQuillen, A3 of Charles City—It depends on the party first. For an expensive affair like Club Cabaret and Military Ball it is not absolutely necessary. For a sorority formal or whenever the girl issues the invitation then it is extremely bad taste not to send a corsage.

Katherine Kraft, A3 of Des Moines—I don't think it's a necessity, but I do think it is very nice. However, I would rather go without a corsage than have some of those I've seen this year.

Betty Garland, A3 of Oskaloosa—I've always thought so. It is a custom and adds a lot to one's dress.

Louise Wolfinger, A4 of Des Moines—I don't think it is necessary for a university party, although very acceptable. However, I think it is nice for a fellow to reciprocate an invitation to a sorority formal with a corsage.

ETTA KETT— By Paul Robinson

Here Feb. 20

Anson Weeks, pictured above, will bring his orchestra to Iowa City Feb. 20 to play for Commerce Mart which will take place in the main lounge of Iowa Union from 9 to 12 p.m.

Christian Church Fellowship Will Give Valentine Party

Organization Plans Affair at 8 p.m. In Church Parlors

A valentine party will be given by the Youth Fellowship of the Christian church tomorrow at 8 p.m. in the parlors of the Christian church.

Chairman of the committees in charge of arrangements include Virginia Hazen, C3 of Warsaw, Ill., invitations; Paul Mehrens, A2 of Mandamin, decorations; Albert Lee Lemen, A1 of Akron, entertainment, and Adelaide Kadlec, refreshments.

The organization is composed of the memberships of the Fidelity Christian Endeavor society, Hillis Hauser, A2 of Marshalltown, president; Kappa Beta sorority, Ila Iddings, A3 of Logan, president, and young people's class, Dean Travis, A1 of Clio, president.

Women of the Moose

Officers of Women of the Moose and their escorts will meet tonight at 7 o'clock at Moose hall for drill practice in preparation for the initiation in March.

Mrs. George Unash, senior regent, called the meeting.

Kings' Daughters

Members of the Electa circle of the Order of Kings' Daughters will spend this afternoon at the home of Mrs. J. G. Sentinella, 614 N. Gilbert street, sewing for flood sufferers. They will meet at 2 o'clock.

Also at Mrs. Sentinella's home, the Margaret Bottome Jr. group of the organization will meet Saturday at 1:30 p.m. to practice for a pageant which will be given before the public some time after Easter.

Iowa City Woman's Club

The garden department of the Iowa City Woman's club will give an amateurs' cooperative luncheon in the home of Mrs. Isom A. Rankin, 714 Burlington street, at 12:30 this afternoon.

Carl Baumhoefner, guest speaker, will discuss "New Shrubs and Plants," and a flower valentine exchange will follow the address.

Mrs. Arthur V. O'Brien and Mrs. James Jones are in charge of the meeting.

Monday Club

The Monday club will observe Founder's day Monday with a 1 o'clock luncheon in the foyer of Iowa Union. Members may bring guests, and reservations should be made by phone before tomorrow with Mrs. A. M. Winters, 112 E. Davenport street.

The committee in charge of the luncheon includes: Mrs. Winters, chairman, Mrs. Selma Brandt and Clare A. Stout.

Federated B. P. W.

Elizabeth and Esther Hunter, 411 N. Linn street, entertained members of the Federated Business and Professional Women's club in their home last evening.

Following the business meeting Myrtle Kelley, Irene Fousek and Arlot Olson, the committee on international relations, gave a review of current events in foreign countries.

Members made contributions to the Red Cross fund for flood relief in the Ohio valley.

Home Missionary Society

The Home Missionary society of the Methodist church will meet next Wednesday at 2:30 p. m. in the home of Mrs. Harry L. Seger, 310 N. Gilbert street.

The lesson leader will be Mrs. Edward H. Weber, and Mrs. Ernest L. Bright will lead devotions.

Guiding Your Child

By ALICE CLARISSA RICHMOND

Virginia was a nail-biter. Her mother tried by every known means to break the child of the habit, but without success. At 14 Virginia was still biting her nails. Finally in exasperaton her mother one day exclaimed, "It does no good to give you pretty clothes and dress you up. Your hands are disgusting and spoil the whole effect!"

Perhaps she hoped by so extreme a statement to shame the child into letting hr nails grow. If so, she made a mistake. Virginia continued to bite her nails, and all that her mother's rather brutal remark did was to make her self-conscious and awkward in company. She invented a way of folding her hands in such manner that no nails showed, and when her hands were idle they were always curled one about the other in a little ball.

Personal remarks are odious even to one's own daughter or son. Sometimes, of course, they are unavoidable, but they should always be made with the same tact and consideration with which they would be made to a person of one's own age and an outsider.

No child wants to bite his nails, or indeed to have any personal idiosyncrasies which make him different from others. The boy or girl with a poor skin or slinky, oily hair, or an impediment of speech, daily goes through agonies of shame. There is no need to intensify this shame by comment.

What these children need is help, not criticism. Mary will tend her hair, John will give up sweets, Virginia will stop her nail-biting, Sam may even stutter less, if their attention is turned toward their strong points instead of their weak ones.

Church Group Will Have Bobsled Party

The Westminster Fellowship group of the Presbyterian church will have a bobsled party tomorrow evening. The party will leave the church at 7:30 p.m. and return at 9:30 for refreshments.

Clara Fieselman, A3 of Rudd, is in charge of arrangements for the evening, and Virginia Mapes, A4 of Iowa City, is refreshment chairman.

Legion Post Meets

The past national commanders of the Roy L. Chopek post of the American Legion gathered at the home of Kenneth M. Dunlop, 627 Bradley street, for a social session last evening.

Remember Her with Whitman's
Whetstone's Drug Stores

P.T.A. Will Present 'The First Mothers' Congress'

"The First Mothers' Congress" will be presented by all the Parent-Teacher associations in Iowa City Feb. 16 at 7:30 p.m. in the auditorium of Iowa City high school in celebration of the 40th anniversary of the founding of the Parent-Teacher movement.

The skit will be directed by Mrs. Morris M. Crayne and Mrs. Clark L. Woodburn.

The characters will be played by the following women: Mrs. Bruce E. Mahan, Mrs. Lloyd A. Howell, Mrs. Marion Shank, spirit of the Congress; Mrs. Charles G. Sample, spirit of education, and Mrs. Woodburn, spirit of the Parent-Teacher association.

The Mother Singers chorus will sing, and Mrs. Orvis C. Irwin will lead a discussion on school legislation in Iowa.

The following committee chairmen have been announced by Mrs. Clarence W. Keyser: Mrs. Edward J. Donovan, decoration; Mrs. Albert Moyer and Lucia Otto, publicity; Mrs. Frank A. Kinney, attendance, and Mrs. Samuel R. Ranshaw, refreshments.

The hostesses will be the presidents of the various P.T.A. groups in Iowa City, including Mrs. Keyser, Iowa City high school; Mrs. Mahan, St. Mary's school; Mrs. W. S. Rosenberger, Henry Sabin; Mrs. Arthur Noel, Roosevelt; Mrs. Shank, Horace Mann; Mrs. Erling Thoen, Iowa City junior high, and Mrs. Harry G. Barnes, Longfellow.

Entertain Guests At Birthday Party In Smith's Cafe

Jane Louise Leary, A3 of Omaha, Neb., and Robert Venn, U of Chicago, Ill., celebrated a joint birthday party last night with a dinner at Smith's cafe. Hearts carried out the valentine theme of the dinner.

Guests were: Frances Mary Zoeckler, A3 of Davenport; Katy Lou Fritz, C3 of Ottumwa; Maxine Redmond, A4 of Monticello; Madge Jones, A3 of Cedar Rapids; Lavanda Carr, A3 of Clermont, and Helen F. Anderson, A2 of Wellman.

William Boone, C3 of Chicago, Ill.; Ben Stephens, A2 of Cambridge, Ill.; John Zoeckler, A3 of Davenport; Jack Drees, A3 of Eau Claire, Wis.; Henry Rundquist of Chicago, Ill., and Don Anderson, U of Iowa City.

Valentine Ice Cream
Heart Center Brick
Vanilla brick . . . heart of Persian sherbet . . . (heart pierced with arrow).
40c Qt.
Now Available Through Your SIDWELL DEALER
SIDWELL'S
"Of Course"

PERSONALS

William Fish, D4 of Garfield, N. J., was released from University hospital yesterday after receiving treatment for an infection in his finger resulting from a cut received in the dental laboratory last week.

Ione Hosman of the home economics department is convalescing at University hospital after several weeks' illness with influenza.

Dean George D. Stoddard of the graduate college returned yesterday from Atlantic City, N. J., where he attended a meeting of the problems and plans committee of the American Council on Education.

Charles McFadden, a graduate of the school of journalism, is now employed by the Des Moines bureau of the International News Service.

C. H. Thomas, 1128 Kirkwood court, has been ill with the flu for the last three weeks.

Mrs. P. Van Horn of Ainsworth is visiting her aunt, Mrs. James Tobin, 518 Iowa avenue. Mrs. Van Horn arrived Tuesday and will remain for several days.

Edith Holmstrom, field representative of the bureau of dental hygiene, will return tomorrow from Council Bluffs, where for the last two weeks she has given a series of illustrated talks for the promotion of dental health in the schools.

Arthur J. Lovell of Washington, D. C., is spending a few days in the home of his son and daughter-in-law, Dr. and Mrs. H. W. Lovell, 480 Grand avenue.

Mrs. Floyd H. Allport of Syracuse, N. Y., arrived in Iowa City Monday to spend two weeks with the Rev. and Mrs. Evans A. Worthley, 10 S. Gilbert street. Mrs. Allport is the wife of Dr. Allport, a former professor in the psychology department of the University of Iowa.

Leonard VanderHamm, D2, son of Mrs. Emma C. VanderHamm, 317 E. Church street, was taken to the isolation ward of University hospital Monday, where he is under observation for scarlet fever.

Mr. and Mrs. Michael F. Tynan, 617 1-2 Kirkwood avenue, will have as a guest this week end, Grace Richards of Fayette.

Frederick Reinig, A2 of Des Moines, is leaving for Chicago, where he has accepted a position in the advertising department of the Chicago Institutional Publications.

Kathlyn MacCullouth Weds C. P. Kirketeg

Kathlyn MacCullouth of Nashua and Senator C. P. Kirketeg of Bedford, both graduates of the University of Iowa, were married recently at the home of the bride's parents, Mr. and Mrs. Duncan MacCullouth.

The couple will be in Des Moines until after the legislative session when they will take up residence at Bedford where Senator Kirketeg is engaged in the law business.

NO EXTRA CHARGE
for packing for mailing or delivering in town
Valentine Candy
Red Heart pkg. 13 oz. 29c
Vincents Red Heart pkg. 1 lb. 39c
Horton Red Heart pkg. 49c
Gales Satin Red Heart pkg. $1.50
Gales Twin Heart pkg. $1.00
Gales Red Heart 1 lb. $1.00
Joan Manning Valentine Wrapper, lb. 50c
2 lbs. $1.00
HENRY LOUIS
The Rexall Drug Store
124 East College

Today's Hostess Hints

Sometimes the simplicity involved in doing little things with more satisfaction surprises us. For instance, how many times have you thought that you would gladly give all your earthly possessions if only the whipped cream wouldn't separate when you had to make it ahead of time? Just soak one teaspoonful of granulated gelatin in one teaspoonful of cold water for five minutes, dissolve it over hot water, add to one cup of whipping cream, beat stiff, sweeten and chill.

Rolled Sandwiches

Cut a loaf of fresh bread lengthwise in thin slices when you plan to make rolled sandwiches. Remove the crust. Spread the bread slices with soft butter and sandwich filling and roll firmly from the end. By the way, you might like to place a row of stuffed olives along the end you roll from before you do the sandwich up and slice it.

Fry an Egg

To fry an egg so that it is tender and fluffy, melt enough fat or use enough oil to cover the bottom of the skillet, having the heat very low. Carefully slip the egg into the fat and cook over very, very low heat until it is set, though tender and jellylike. Serve at once. You may baste it—pour fat over the egg as it cooks.

Pharmacy Sorority Plans Entertainment For Alumnae Feb. 25

Plans have been made by members of Kappa Epsilon pharmaceutical sorority to entertain Kappa Epsilon alumnae and associate members, including members of the faculty of the college of pharmacy and their wives, Feb. 25.

Hostesses appointed for the occasion are Jean Orendorff, P4, and Mary Virginia Kuhl, P3, both of Davenport; Marjorie Moburg, P2 of Geneseo, Ill.; Marian Esser, P1 of Remsen, and Rosetta Swan of Creston and Dorothy Gleason of Cedar Rapids, both P3.

ULTRA FEMININE Orders Dame Fashion To Spring Shoppers

We're all going ultra, ultra feminine.

Soft, frilly blouses, sunburst tucked frocks, round lacy little-girl collars and cuffs, dress-maker type suits and jabot trimmed gilets are a mere handful of the newer things for spring. They tell me the men like us feminine.

Women are speaking in terms of basic spring wardrobes now and one who knows, was saying that you ought to choose one color and stick to it. All right. Let's take navy blue; a two-piece suit, one topcoat, a flower print dress with navy background, two blouses (you may indulge your favorite colors here), a navy hat—and there you are. Add a dozen frocks if you like, but base your outfit on the one hue.

Beige is a favorite. There is a pinky one, a honey-toned one, and another bordering on grey, all good. Blues run from navy right through to a soft cloud blue; reds from wine though geranium and scarlet up to a gorgeous coral. Suits are definitely in and decidedly grand for that slowly approaching spring, and skirts are short.

Woolen jersey, natural kasha and sheer, sheer wool in plaids or large floral designs on light backgrounds are all fashionable fabrics for spring. The colors? Black with contrasting colors like sherry red, brilliant yellow and vivid green.

Pershing Rifles To Sponsor Smoker

A smoker will be sponsored by Pershing Rifles tonight at 7:30 in the Iowa Union cafeteria for active members, freshmen and sophomores interested in the organization. After the present Pershing Rifles officers are introduced, there will be a short program and plans for two out-of-town trips this spring will be discussed.

Announces Pledging

Nu Sigma Phi, medical sorority, announced the pledging of Sarah Kaiman, M1 of Glenwood, Mary Kay Connolly, M1 of Cresco, and Varina DesMarias, M1 of Grundy Center.

The informal ceremony took place at the home of Ruth Brinker, M1 of Keokuk, 124 Grand avenue court, Sunday.

Sunday the 14th Is
St. Valentine's Day
Give Your Friends A Thrill — Send Them A Greeting Card

Our Cards Are Rich In The Sentiment That Pleases.
RIES IOWA BOOK STORE
30 S. Clinton St.

Flowers For Valentine's Day
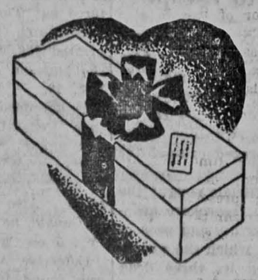
Flowers Express Love
Use Them Often That Others May Be Happy. Send a Floral Valentine.
ALDOUS
FLOWER SHOP
Opposite Hotel Jefferson, East

ONE BILLION DOLLARS
PAID OUT IN BENEFITS BY
SUN LIFE OF CANADA
SINCE FIRST POLICY WAS ISSUED IN 1871
SECURITY SERVICE
WORLD WIDE

Another Milestone of Achievement

in public service has been passed by the Company during 1936. Of the many significant features of the Annual Report, perhaps the most striking is that during sixty-six years of operation the Sun Life of Canada has paid in benefits to its policyholders and beneficiaries more than One Billion Dollars.

Features of 1936

ASSURANCES IN FORCE—The increase in assurances in force reflects the improvement in general business conditions.

INTEREST RATE earned on the Company's investments again increased.

ASSETS of the Company increased by nearly seventy million dollars in 1936 and are now seven hundred and seventy-five million dollars, the highest in the Company's history.

Dividends to Policyholders

Participating policyholders will share in the Company's progress by increased dividend payments during 1937.

ASSURANCES IN FORCE, December 31, 1936		$2,775,949,067
NEW ASSURANCES PAID FOR		219,966,637
INCOME		172,215,217
DISBURSEMENTS		112,534,410
EXCESS OF INCOME OVER DISBURSEMENTS		59,680,807
PAYMENTS TO POLICYHOLDERS AND BENEFICIARIES:		
During the year 1936		77,489,305
Since organization		1,046,104,001
ASSETS		775,145,354
LIABILITIES (ex. capital stock and shareholders' account)		740,485,627
PAID-UP CAPITAL ($2,000,000) and balance at credit of shareholders' account	$3,480,303	
RESERVE for depreciation in mortgages and real estate	5,788,065	
CONTINGENCY RESERVE	10,000,000	
SURPLUS	15,421,359	
		$34,659,727

The above figures are in conformity with the form of statement authorized by the National Association of Insurance Commissioners of the United States.

Securities are carried in the balance sheet at book values which in the aggregate are lower than market values.

SUN LIFE ASSURANCE COMPANY OF CANADA
HEAD OFFICE . . . MONTREAL
F. L. South,
Manager for State of Iowa,
Insurance Exchange Bldg.,
Des Moines, Iowa

S.U.I. Symphony Orchestra To Give Concert Tonight Under Professor Clapp in Iowa Union

Program Opens Sixth Annual Conference Of Music Teachers

The university symphony orchestra, conducted by Prof. Philip Greeley Clapp, head of the music department, will present a concert tonight at 8 o'clock in Iowa Union.

Soloists on tonight's program will be Stanley Deacon, baritone of the Kansas City Conservatory of Music, who will sing the aria, "Credo" from "Otello" by Verdi, and Prof. Hans Muenzer, violinist of the music department, who will play the concerto in D major for violin and orchestra, Opus 56, by Tschaikowsky.

Professor Muenzer, who was recently appointed associate professor in the music department, was formerly concertmaster of the Chicago Theater symphony.

The orchestra will also feature Beethoven's symphony No. 8 in F major, Opus 93, and will close the concert with the Prelude from Die Meistersinger by Wagner.

Public Invited

The public is invited to this concert, and tickets may be obtained without charge at the Iowa Union desk.

Tonight's concert, which will be broadcast over WSUI, will open the sixth annual conference of teachers and supervisors of music. Both Mr. Deacon and Professor Muenzer will conduct demonstration forums at the conference this week end.

The Iowa high school band, orchestra and chorus made up of music students from 63 Iowa towns, will play concerts open to the public at 2 p. m. Saturday.

High School Orchestra

George Dasch, conductor of the Chicago Little Symphony, will lead the Iowa high school orchestra in north music hall, while Harold Bachman, director of bands at the University of Chicago, will direct the band at the same time in south music hall. Max Krone, conductor of the a cappella choir at Northwestern university, will direct the chorus at 2 p. m. in Macbride auditorium.

This is the first time the Iowa high school band, orchestra and chorus has been presented at the conference. Last year the band, and a supervisors' chorus gave concerts.

Stanley Deacon of the Kansas City Conservatory of Music will be baritone soloist with the university symphony orchestra in the concert tonight. The concert, which is open to the public, is the first event in a three-day conference of music teachers and supervisors.

80 Freshman Law Students to Take Part in Arguments

First year law club arguments, in which 80 freshman law students will take part, are now being prepared, under the direction of Prof. Mason Ladd of the college of law.

Two senior law students have been chosen to assist in the arguments, Fred E. Morain of Jefferson and James W. Crawford of Dubuque.

Twenty trials will be held with four students arguing on each case. The cases will be argued before three senior law judges, with different judges on every case.

The two winners of each case will be eligible for the junior arguments conducted before district judges.

TODAY'S WSUI PROGRAM

9 a.m.—Better vision program.
9:15 a.m.—Yesterday's musical favorites.
9:30 a.m.—The book shelf, Dorothy Brown.
10 a.m.—Within the classroom, industrial history of the United States, Prof. Harold H. McCarty.
10:50 a.m.—Program calendar and weather report.
11 a.m.—Within the classroom, history of the south, Prof. Harrison J. Thornton.
11:50 a.m.—Farm flashes.
12 noon—Rhythm rambles.
1 p.m.—Illustrated musical chats.
2 p.m.—Poetic interlude, Cecil Wilkins.
2:10 p.m.—Within the classroom, history and ethics of journalism, Prof. Fred J. Lazell.
3 p.m.—The American Indian.
3:15 p.m.—Afternoon musicale, Ruby Dempsey.
3:30 p.m.—Travel's radio review.
3:45 p.m.—Folk songs.
4 p.m.—Previews and reviews.
4:15 p.m.—The stamp collector, Harold Brenneman.
4:30 p.m.—Elementary French, Elisabeth Barbou.
5:50 p.m.—The Daily Iowan of the Air.
6 p.m.—Dinner hour program.
6:45 p.m.—Radio Child Study club, Guiding the Elementary School Child, Iowa Child Welfare Research station.
7 p.m.—Children's hour, the land of the story book.
7:15 p.m.—Television program with station W9XK.
7:30 p.m.—American Association of University Women program.
7:45 p.m.—Famous short stories, Gretchen Kuever.
8:10 p.m.—Sixth annual conference of music teachers and supervisors, university orchestra concert, Prof. Philip G. Clapp, director; Stanley Deacon, baritone; Prof. Hans Muenzer, violinist.
9:30 p.m.—Junior Academy of Science program, "The Atmosphere.
9:45 p.m.—The Daily Iowan of the Air.

Cadet Officers' Club Elects Permanent Advisory Committee

The Cadet Officers' club elected a permanent advisory committee composed of 10 members at a meeting last night in Iowa Union.

The committee, under the direction of the club's president, Robert Schulz, A3 of Davenport, will make arrangements for all social functions this semester.

Members elected are John Head, C3 of Montrose; B. Blaine Russell, A3 of Winfield; Roy E. Wagner, A4 of La Porte City; Robert S. Lowry, A2 of Newton Center, Mass.; Paul E. Brown, A3 of Bloomfield; Milton R. Morgan, C4 of Magnolia; Alex G. Evanoff, C3 of Belle Plaine; Charles Donohoe, Iowa City; Frank Chrencik, E4 of Osage, and Robert E. Mahnke, C4 of Sioux City.

Dr. Drain to Speak Over WSUI Tonight

Dr. Charles L. Drain, director of the bureau of dental hygiene and preventative dentistry and pediatry, will speak on the Iowa Child Welfare program tonight over station WSUI at 6:45. "The Dentist Speaks" is the title of his talk.

SOCIAL EVENTS

12:30 p. m.—Garden department, Iowa City Woman's club, Mrs. I. A. Rankin, 714 E. Burlington street.
2 p. m.—Modern Bunco club, Mrs. Russell Cochran, 443 First avenue.
2 p. m.—Electra Circle, King's Daughters, Mrs. J. G. Sentinella, 614 N. Gilbert street.
2 p. m.—Iowa Woman's club, Munn's grill.
2:30 p. m.—Coralville Heights club, Mrs. D. R. Webb, Coralville Heights.
3 p. m.—University club kensington, University clubrooms, Iowa Union.
7 p. m.—Women of the Moose, Moose hall.
7:30 p. m.—Knights of Pythias, K. P. hall.
7:30 p. m.—Union Township Woman's club, Mrs. Anna Schmidt, 515 E. Davenport street.

VIOLIN SOLOIST

Prof. Hans Muenzer of the music department will appear as violin soloist on the program of a concert by the university symphony orchestra at 8 o'clock this evening in the main lounge of Iowa Union. Professor Muenzer was formerly concertmaster of the Chicago Theater symphony.

Paterson to Give Illustrated Lecture on Psychology Tonight

Professor Will Conduct A Discussion At 4:30 P.M. Today

Prof. Donald G. Paterson of the University of Minnesota's psychology department will deliver an illustrated lecture on "The Psychology of Occupational Adjustment" in chemistry auditorium at 7 o'clock tonight.

A well known authority on vocational guidance and the efficiency of mental tests, he will also conduct a round table discussion on recent research concerning masculinity and femininity at 4:30 this afternoon in the senate chamber of Old Capitol.

Secretary of the American Psychological association and member of its council of directors, he has taken an active part in the University of Minnesota's program which tests the fitness of high school graduates for college work. He has been invited to teach in the University of California's summer session this year.

He is also the author of the book "Physique and Intellect," which concerns the relationship of physical traits to mental achievements.

PROFESSOR PATERSON
—Speaker

Len Carroll's Band Will Play For All-University Stunt Night

Here comes the band!

It's the stage band for Sigma Delta Chi's All-University Stunt night—Len Carroll's orchestra with Henry Fredrich, national champion baritone and bass saxaphone player, conducting.

The orchestra of 11 pieces has just recently been organized and promises to become one of the most popular groups of entertainers in the state. The saxaphone quartette and the voice of Jack Gale are features of the orchestra.

Three groups, Alpha Phi Alpha and Delta Sigma Delta fraternities and Currier hall, have entered the stunt night competition, bringing the total entries to 17.

Alpha Phi Alpha's stunt will feature the tap dancing of Windy Wallace, dancing sensation of the Sahara night club. Delta Sigma Delta, fraternity, will present feats of magic. Currier hall will feature vocal numbers.

The fraternity, dormitory, and sorority groups will vie for three sun-gold trophies being presented by Sigma Delta Chi, student journalists sponsoring the entertainment.

On Saturday afternoon and evening, the journalists will present an All-State Amateur night with 12 or more of the state's best amateurs competing for cash prizes.

The week end stage shows and features on the screen will run three hours and 14 minutes for each of the three shows daily.

Music Vacancies Filled By President Eugene A. Gilmore

Mangold, Kennedy Get Appointed to Staff Of Department

Two appointments and one promotion to fill vacancies in the music department were announced last night by President Eugene A. Gilmore.

Phillip Mangold of Rochester, N. Y., was named instructor for the rest of this semester to fill the vacancy caused by the death of Prof. Harry Thatcher. He will teach piano in the department.

Mr. Mangold received his B.A. degree from Pomona college in 1932, and this year has been graduate fellow in the Eastman School of Music at Rochester, N. Y. He was able to accept the appointment through courtesy of Director Howard Hanson of the Eastman school.

Marguerite Kennedy of Denver, Col., was named half-time graduate assistant, and Gerald Dewees, present half-time graduate assistant, was promoted to full time assistantship. These appointments fill vacancies created by the resignations of Leland Barlow and Wendell Otey.

PHILLIP MANGOLD
—Joins Faculty

Crash--

(Continued From Page 1)

ical failure of the twin-motored ship or was merely the sound of the impact being transmitted by the radio set remained undetermined.

Martin formally reported to United Airlines that the plane approached with a request that it be allowed to land toward the west.

The ship came over the field at a 400-foot height, Martin said, following the shore line northward and circled to the right, apparently to descend to a landing level. The plane was arriving on a regular flight from Los Angeles.

"He (Thompson) then turned rather sharply toward the San Mateo bridge (southeast of the field)," said Martin's report, "and was circling for another approach for the west runway.

"However, as he made his turn the plane went into approximately a 45 degree dive and continued at that angle until he went below the dyke and I no longer could see his lights. (The dyke is an earthen embankment along the shore line to the north.)

"A few seconds later there was a terrific roar which lasted approximately two seconds—and then all was quiet. There was no explosion other than that when the plane hit. I could not hear his motors after he made the turn and cannot say whether or not they still were turning over."

Coroner William Crosby of San Mateo county said he does not expect to find all of the bodies until they float to the surface, probably not for a day or two.

"Sometimes bodies never are recovered when the tide carries them away from that particular locality near Mills field," he explained.

"The tide was coming in strongly when the plane crashed and moving southward. When the plane was brought up today the tide was out.

"The tide is very strong at the edge of the channel. The bodies might be carried to the marshes at San Carlos or Redwood City, or possibly along the San Francisco or Alameda waterfronts."

Crosby said he would continue the search with grappling hooks.

Iowa City Girl Weds Tuesday

Lillian Casler Marries Vincent Schwenk; Will Reside Here

Lillian Casler, A3 of Iowa City, daughter of Mr. and Mrs. M. A. Casler of Sioux City, was married to Vincent L. Schwenk, A4, son of L. C. Schwenk of Carroll, in a double ring ceremony at 2 p.m. Tuesday in St. Patrick's church. The Rt. Rev. Patrick J. O'Reilly officiated.

Elsie Herman, A1 of Harper, and Robert Kinkor, A3 of Cheyenne, Wyo., were the attendants.

The bride wore a rust knit suit and carried a bouquet of Johanna Hill roses and sweet peas.

The couple are making their home at 932 N. Dubuque street.

61 Nurses Attend Three-Day Institute

Anita Jones, assistant director of the Maternity Center association in New York, N. Y., was guest instructor at the three-day institute for nurses at University hospital, which ended yesterday. The institute was under the auspices of the Iowa state health department.

Sixty-one public health nurses, graduate nurses, student nurses and private duty nurses registered. The institute dealt mainly with maternity care.

Haskell Publishes Another Text On Economic Trends

Prof. George D. Haskell of the college of commerce is author of a book, "Questions and Problems in Economics," the third edition of which will be published soon by the Macmillan company.

The book is a manual of questions designed to make elementary economics more intelligible to the average student. Questions of all types, objective and true-false, taken from examination papers of a number of universities, are included.

Revised to conform to the third edition of the textbook, "Elementary Economics," by Fairchild, Furniss and Buck, also published by the Macmillan company, the book is written to enable students to apply economic theories to modern problems. The questions are formulated to guide the student and test his ability.

STRUB-WAREHAM CO.
OWNERS
Strub's
Iowa City's Home Owned Dep't Store

A New Bradley Knit

As Pictured in Vogue and Shown at Strub's

Lovely for sports, lovely for town! A brand-new Bradley spectator frock with dressy touches. It's Bradley's new "Featheridge" knit of fine Bunny with soft, silky stripes. Packs beautifully wherever you go, and always looks perfectly tailored. Contrasts in suede belt and silk ascot. Gay colors in Long or Short sleeves.

22.95

STRUBS—Second Floor.

LEGAL HOLIDAY

The Banks of Iowa City Will Not Be Open for Business on

Lincoln's Birthday

Friday, February 12, 1937

FIRST CAPITAL NATIONAL BANK

IOWA STATE BANK & TRUST CO.

STEWART'S SHOE SALE
—ENDS SATURDAY—
3-DAYS
OF SPECIALS
YOUR CHOICE OF ANY STYLE IN LADIES WINDOW AT

$1.96 and $2.45 The Pair

Many Styles Good for Spring Wear
Values to $7.00
Dress and Sport
AAAA to B
4 to 10

50 Pair Red Cross at $3.95

Stewart SHOE CO.

TIME FLIES, and trains on the railroad fly with it. It is a frequent compliment for watches and clocks to be set according to the passage of the trains.

Yet the years are constantly requiring new schedules to meet the accelerated tempo of modern business. Passengers today must measure their miles by their minutes, and freight must travel at what used to be good passenger-train speed.

The Illinois Central's streamline Green Diamond, for example, makes its daily 588-mile round-trip between St. Louis and Chicago in 590 minutes, including stops. The MS-1 (Merchandise Special, a freight) reaches Memphis overnight from Chicago, after several stops, covering the 527 miles in 830 minutes. Other trains are proportionately speeded.

To maintain schedules under present demands is a challenge to railway stamina and resourcefulness. It is heartening to observe how capably that challenge is being met.

REMINDER . . .
To meet new needs in new ways, but with never a sacrifice of ancient virtues—that, I believe, is the greatest achievement to which the railroads can today lay claim. Speed is fine, but it is at its best when backed by the safety, comfort and dependability of railway experience.

President

ILLINOIS CENTRAL SYSTEM
—AN IOWA RAILROAD—

SPORTS

The Daily Iowan

SPORTS

LOCAL ★★★ STATE WORLD WIDE ★★★ NATIONAL

The Associated Press — IOWA CITY, IOWA THURSDAY, FEBRUARY 11, 1937 — Central Press Association

St. Mary's Ramblers Outclassed by St. Ambrose Quintet, 25-10

Marians Slow Up in Second Half and Lose

Taller Davenport Team Experiences Little Difficulty in Game

St. Mary's (10)	FG	FT	PF	TP
Alberhasky, f	1	1	2	3
Gerber, f	0	0	0	0
Henderson, f	1	1	0	3
Bock, f	0	0	0	0
Chadek, f	0	0	0	0
Schlenck, c (C)	1	1	0	3
Holoubek, g	0	0	4	0
Grimm, g	0	1	1	1
Hennessey, g	0	0	1	0
Totals	3	4	8	10

St. Ambrose (25)	FG	FT	PF	TP
Donohoe, f (C)	2	0	1	4
Mulligan, f	0	0	0	0
Vance, f	0	0	1	0
Ryan, f	1	0	1	2
Carton, f	0	0	0	0
Caffery, c	3	3	2	9
Sonneville, c	0	0	0	0
Adrian, g	3	0	1	6
McCabe, g	0	0	1	0
Thiel, g	2	0	2	4
Totals	11	3	9	25

Free throws missed: St. Mary's—Gerber 2, Schlenck 1, Holoubek 2, Grimm 3; St. Ambrose—Donohoe 3, Ryan 2, Carton 1, Thiel 1.

Score by periods:

St. Mary's	5	2	1	2
St. Ambrose	2	8	8	7

Referee: Harrison (Iowa).

By BOB GEBBIE
Daily Iowan Sports Writer

Tremendously outmatched in height and experience, St. Mary's Ramblers went down in disastrous defeat, 25 to 10, last night in City high gymnasium when St. Ambrose of Davenport unleashed a scoring rampage that netted them 15 points in the last half.

Miller's Hot Shots were defeated in a preliminary game by St. Mary's seventh and eighth grade team, 37 to 17.

Playing ragged basketball for the majority of the contest, the Ramblers failed to click and take advantage of the few openings that the Little Saints offered.

Only in the first period did the local five enjoy the advantage of a 5 to 2 lead. After this first burst of well balanced drive, the Marians fell into a lethargic slump that they were unable to pull out of during the remainder of the battle.

Coach Francis Sueppel tried many combinations during the encounter but was unable to find five men who could cope with the big players from Davenport.

The Blue and White were most successful when they passed the ball slowly but accurately, keeping careful possession of the leather when they were able to take it away from their opponents. Caffery, six foot four inch center, controlled the tip for the Little Saints with little difficulty.

Caffery, who garnered nine tallies for high scoring honors, sank two charity tosses after both teams failed to score for three minutes at the start of the game. Schlenk tipped in a nice basket and Henderson added three points as the quarter ended.

Points collected mainly by Caffery and Adrian, guard, put the invaders in the lead, which they protected throughout.

The Red and Black continually captured the leather off the bank board and scored a number of times on tip in shots which the smaller St. Mary's men were unable to guard.

St. Mary's continued their rising reputation as a good first half team and a poor second frame aggregation. They trailed by only three counters at the end of the initial half but then allowed their opponents to run over them at will. No goals from the floor were made by the hapless Ramblers in the last period and they connected for only three free throws.

Caffery, Adrian, and Thiel were outstanding men in the encounter. Holoubek was best for St. Mary's. Although he did not score a point, Holoubek played aggressively until he was forced to leave the game with four fouls.

SLUGGING INDIAN ROOKIE

Braddock and Louis Will Sign For Chicago Fight Next Week

CHICAGO, Feb. 10 (AP)—The signing ceremony which will bind James J. Braddock and Joe Louis to contracts for a heavyweight championship fight in Chicago in June, will be held next Thursday or Friday, Joe Triner, chairman of the Illinois state athletic commission, announced today.

Triner said the signing, originally scheduled for last Monday but delayed because of uncertainty over the battle site, would go through without a hitch this time. He said he had notified the Braddock and Louis boards of strategy to come to Chicago in plenty of time to arrange their affairs and expected no difficulty.

The new date, or dates, were made following a long distance conversation with Sheldon Clark, head of the sporting club of Illinois, and the man who offered Braddock the $500,000 guarantee to defend the title here, Triner said. Clark, at some unrevealed place in the east, gave the word to go ahead, the commission head said.

The setting of dates indicated the question of a battle ground would be settled soon. Triner had planned to summon the boxers and their managers this week, but set the time for next week to give the Chicago park district an opportunity to act on the bid for Soldier field. The park group yesterday delayed its decision until next Monday, taking additional time to settle questions of policy.

Rickey Mails Dizzy His Contract—Rest Up to Jerome

ST. LOUIS, Feb. 10 (AP)—It's Dizzy Dean's move next—his proposed 1937 contract was in the mails tonight.

Branch Rickey, general manager would not comment about the salary figure in the contract. He declined to state whether the terms called for more or less money than Dean received last season.

Iowa Gymnasts Prepare for Invasion of Minnesota Squad

Chick Hafey Will Attempt To Come Back

Former Batting Champ Hopes for Return With Cincinnati

CINCINNATI, Feb. 10 (AP)—Chick Hafey, 33-year-old former National league batting champion who has been in voluntary retirement since 1935, is ready to make a come-back try with the Cincinnati Reds.

He informed General Manager Warren C. Giles today that he would report to spring training camp at Tampa, Fla., and promised that if he proved himself capable of returning to the regular lineup he would sign a playing contract at the same figure hereceived in 1935, reputedly close to $15,000.

Giles Enthusiastic

Giles, enthusiastic over the prospect of the bespectacled Chick's return, registered some reluctance to agree to Hafey's terms and sent a counter proposal.

He offered to pay all of Hafey's expenses while in training camp and for his return to California should Hafey find himself unable to stand the pace. If, however, said Giles, Hafey showed evidence of returning to the form he showed in 1934, the Reds would give him a contract calling for the payment on June 1 of a bonus sufficiently large to make his salary equivalent to that paid him in the corresponding period in 1935.

A similar arrangement then would be made for the last half of the season.

Hafey retired in mid-season during 1935 because of a physical breakdown. His sudden departure caused former General Manager Larry S. McPhail to issue a statement of caustic criticism of the star outfielder but later MacPhail agreed to Hafey's request to be placed on the voluntarily retired list.

World Series Star

Hafey, who starred with the St. Louis Cardinals in world series play, had hoped to come back to the Reds last year but his recovery was not complete and he deferred the attempted return to baseball for another year.

BITS about SPORTS

By JOHN MOONEY

IOWA'S SURPRISING basketball team may spring another upset Saturday night when they clash with the Boilermakers of Purdue in what promises to be a wild and woolly ball game. We do not want to appear optimistic, but if the Hawks play the type of ball that they have displayed in the last two games we would say that Iowa would gain revenge for an earlier loss.

From an Associated Press story the other day we find that there will be some new basketball rules enforced Monday night when Niagara university meets St. Bonaventure. The experiments will affect three parts of the game—the center jump, the three-second rule, and the jump and held ball rulings.

THE CENTER jump will be eliminated except at the start of the first and second halves, and after double and technical fouls. The present three-second rule will apply only between the broken line arc of the free throw circle and the end line. A player will be permitted to stand indefinitely in the free throw circle until he secures possession of the ball, when the three-second rule will be effective. On all jump balls, the ball will be tossed up at three points, either foul circles or the center circle, whichever was the closest to the point where the play was stopped.

The whole purpose of these changes will be to speed up the play of the teams, but from some of the Big Ten games we have seen this year, it would be hard to speed up the play very much.

IN A STORY we read the other day, we noticed that there was some disagreement among the conference coaches as to the advisability of the removal of the center jump from Big Ten basketball games. The final voting showed six coaches favored its retention, three of them were against it and one was undecided.

Several of the coaches remarked that to abandon the center jump in basketball would be like playing a football game without the thrills of the kick-offs. Those in favor of the movement pointed out that it would speed up the game and give the customers more action. We have not made a very intensive survey or study of the matter, but it seems that without a jump the players would necessarily become more fatigued, and unless the coach had a large number of capable reserves, he would be seriously handicapped. Then too, this no-center jump rule was chiefly originated for the smaller institutions with smaller playing floors. With a floor the size of the fieldhouse court, the players need that momentary relaxation they get between the jumps to rest them sufficiently to keep going.

COACH ROLLIE WILLIAMS will put it up to the players on the road trip this week end as to whether or not they will elect a captain to serve for the rest of the season in place of Ken Suesens, who was removed from competition because of scholastic deficiencies, or whether they will have Williams appoint a leader for each game.

Cornhusker-Minnesota Meet To Give Iowans Idea of Strength

Undefeated Hawkeyes Engage Championship Minnesota Crew

Iowa's gymnasts will be watching Nebraska and Minnesota with considerable interest tomorrow night as they prepare for a meet with the Gophers Saturday.

The Cornhusker-Gopher meet tomorrow will give the Iowans some idea of what to expect from the northerners, as the Nebraska team was downed by the Hawks in a decisive fashion last Saturday night.

Minnesota is regarded as a definite threat to the title hopes of the Iowans, as they are the defending champions of last year, although they have lost by a close score to the Illinois team which beat here two weeks ago.

Eugene Wettstein will be entered in everything but the tumbling event again, and will be out to duplicate the feat he accomplished against the Illini, when he scored seven firsts and a second in two meets so far this season.

The tumbling division should be well taken care of by Capt. George Nissen, national inter-collegiate tumbling champion. He has won the event in both meets so far this season, and appears to be a good bet against anything the Gophers may produce.

Minnesota will be headed by Co-captains Carl Dech and Dean Shawbold. Shawbold is the present champion of the Big Ten on the parallel bars.

Wettstein seems to have recovered completely from the injury to his wrist he received last season. It was feared that the once-broken member would be weakened by the injury, and that Wettstein would be considerably hampered this season. His answer to these misgivings lies in the season's record to date.

It is estimated that every second family in the United States owns a dog.

I favor the proposal of making provisions now for establishing a skating rink on (the lot next to Iowa Union) (the golf course lake), and erecting a toboggan slide and ski runway on the golf course for the 1937-38 academic year.

Signed.....

Remarks—

STRAND Now!

Master actor of two continents in two splendid characterizations!

"Late Leave Granted"
ENGLERT
MATINEE Today 3:15 P.M.
TONIGHT 8:30 P.M.
ROAD SHOW ENGAGEMENT!
ALL SEATS RESERVED
Now on Sale at Theatre Box Office
NORMA SHEARER ☆ LESLIE HOWARD in ROMEO and JULIET
Matinee 3:15 — Nites 8:30
with JOHN BARRYMORE
PRICES:
Matinee 56c - 85c
Nights 56c - 85c - $1.12
SEATS NOW ON SALE AT THEATRE BOX OFFICE
OPEN 10 A.M. TO 10 P.M.

PASTIME THEATRE
2 Great Shows TODAY
FRIDAY
Only cost you 26c, afternoon or evening. Here's a 3 Star Hit—

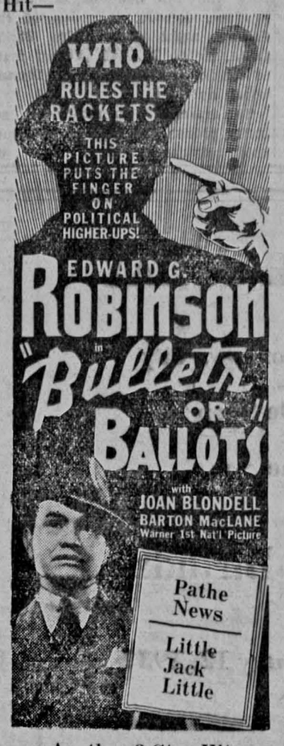

Another 3 Star Hit

ON STAGE FRIDAY—
Sigma Delta Chi, Student Journalists
Present the Entertainment
SCOOP OF THE YEAR
All-University STUNT NIGHT
3 HOURS AND 14 MINUTES
DELIGHTFUL ENTERTAINMENT—
Featuring "Len Carroll's" Orchestra. Fraternities, Sororities and Dormitories will compete for trophies — YOU WILL JUDGE THEM! STAGE BAND—
ON SCREEN
"Headline Crasher"—Frankie Darro
Babes in Hollywood—Band Act—Betty Boop Cartoon
Afternoon and Evening Saturday
ALL-STATE AMATEUR NITE
Iowa's finest amateurs will compete for cash prizes. Come and judge them. Regular Feature—Comedy—News.
Special High School Matinee Friday At 4:30 Adm. 26c
IOWA
ENDS TONITE "HOT MONEY" "FOUND ALIVE"
Stage Shows 4:30-8:30 10:27
Feature 1:30-3:15 6:30-9:27

26c ALWAYS 2 BIG FEATURES 26c
VARSITY
NOW! ENDS FRIDAY
2 BIG FEATURES!
YOUR NEWEST THRILLER!
SINNER TAKE ALL
A Metro-Goldwyn-Mayer picture with BRUCE CABOT, Marsha LINDSAY, Joseph CALLEIA
CO-FEATURE
The Year's Best Scream-Lined Hit
Robert MONTGOMERY in PICCADILLY JIM
with 7 Great Comedy Stars

STRAND STARTS FRIDAY
THOSE WHO MISSED IT DEMAND IT...
THOSE WHO SAW IT WANT IT AGAIN!
SO IT'S HERE ONCE MORE!

Co-Feature—"15 MAIDEN LANE"
CLAIRE TREVOR — CESAR ROMERO

Academy Quintet Schedules Cage Game With Globe Trotters

Academy To Play Harlem Globe Trotters

Famous Negro Quintet To Appear Against Local Team Feb. 16

Academy, overwhelming winners of the industrial league championship this winter, will meet the original Harlem Globe Trotters on Feb. 16, according to announcement made here last night.

The Trotters were originally scheduled to play Ozzie Simmons' All Stars, but due to the unfortunate accident in which the All Stars were involved last week, the team has been disbanded and Academy has agreed to meet the classy Negro quintet.

The visitors will be led by three stars, Dan Dennis, "Killer" Johnson and Chief Rankin, the latter being a full blooded Nebraska Indian who specializes in sharpshooting and trick shots. The other two, Johnson and Dennis are proficient in fancy passing and comic maneuvers of all kinds.

The Academy five has piled up an enviable record this season, having won both halves of the industrial league race easily.

The Academy line-up will be unchanged from that of the regular season, and will include Glasgow, a former St. Pat's star at forward, Reddick, a luminary of Muscatine high school a few years ago, at the other forward, and Capt. Van Scoyoc, who learned his basketball at Crawfordsville, Ind., at center. The guards will be Seibert, a teammate of Marcellus McMichael at Roosevelt high of Des Moines a few years ago, and Bush, who has played for City high of Iowa City.

A curtain raiser will be played between Racine's All Stars and the Sharon Aces, an independent team from the red-hot basketball town in the southern part of the county.

The original Harlem Globe-Trotters are far-famed for the excellent show they afford. They not only give a superior brand of basketball, but add humor and dazzling plays to make a really worthwhile performance, according to advance reports.

The game is scheduled to be played in City high gym.

Fast Games Feature Three Quad Contests

Upper C kept its lead clear in the upper league of Quadrangle basketball last night by defeating the second place upper D five, 22 to 17, in the feature of three fast ball games. In the curtain raiser lower D nosed out lower B 21 to 18, and upper A ended its season with its third win, defeating upper B, 20 to 13.

Travis Brasfield kept the upper D quintet in the running with seven points; Gerald Brockway chalked up six points for the winners of the feature, upper C. The game started out slowly, with upper C taking an 11 to 5 lead at the end of the first third. The second period was a little faster, the C's maintaining their lead, 19 to 12. The final period was a defensive battle with only four baskets and a free throw counted during the last 10 minutes.

In the first game of the evening E. H. Schmitt led the losers, Lower B, with eight points, and Walt Woods was high point man for the winners with seven. It was an even game at the first third, 8 to 8, but lower D pulled away, 16 to 11, in the second period and were never headed the rest of the game. Woods, Park Woodworth and Ralph Grange did good work for the winners, while Schmitt, Cassell, and Marshall were outstanding for the losers.

Upper A crept into a 6 to 3 lead in the first 10 minutes over upper B and a 14 to 7 lead in the second period. Al Schenk counted four times from the field for upper A while Owen Overholt converted three baskets and a free throw for upper B. Schenk, Harold Craig, and Jack Eicherly played well for upper A, and Overholt, John Vogt, and J. F. Biebeshiemer were the cogs in the upper B game.

Irl Tubbs Plans To Begin Spring Football Feb. 18

Irl Tubbs, newly appointed football mentor, will return to Iowa City this week end from Miami, Fla., and plans to begin football practice Feb. 18, according to information released yesterday by E. G. Schroeder, director of athletics.

The new coach expects that his varsity candidates will check out equipment Feb. 16 and 17, in order to be ready for practice on the 18th. Spring drills will probably last until around May 1 so that Tubbs will be able to get his system, which is a modification of the Warner system, drilled into his men.

Down The Sports Trail

By DILLON GRAHAM
(Pinch Hitting for Paul Mickelson)

WASHINGTON, Feb. 10 (AP)—Sprinting through fields into the frosty puffing of wintry winds with their proud, cold noses, frigid as ice-coated grass, searching for quail scent, field trial dogs are ranging far and wide these days in thrills for the national bird dog championship.

In the south the blue ribbon aces are being readied for the greatest crown in birddogdom, the national run over the spacious Ames plantation, Grand Junction, Tenn., starting Feb. 22.

Head for Cover

They scamper through weeds and grass, heading for likely cover. They get the scent, know quail are near and suddenly freeze into a point, body extended and strained, standing guard until their master comes and flushes the covey for a shot.

The sight of a thoroughbred, intent and immobile, eager to get the birds but standing stock-still in a perfect point, makes a sportsman's hair stand up with thrill and admiration.

Disputes Ageless

Ever since man and dog have been shooting companions, there have been disputes as to who had the better dog. Sixty-three years ago these annual field trials grew out of friendly arguments around a blazing hearth in a Memphis home.

A group of southern sportsmen agreed to take their dogs to the field. Night, a black Setter, was found best, victory in the first organized field trial in the land. That 1874 test begot such interest that trials are a major sport in every state where upland game birds are found.

National Always at Grand Junction

The national always is run at Grand Junction, a village of 600, and this year 52 dogs are entered.

Henry P. Davis of Washington, a reddish-haired southerner who has followed dogs all his life, has judged the last five nationals.

Run in Braces

"Names are put in a hat and drawn out to decide which dogs run together in braces," he explained. "The contestants are given a stiff three-hour test. Judges follow on horseback, take notes and either declare a winner after all dogs have competed or bring the better ones back for another run."

St. Pat's Five Drills for Wilton Junction Battle

The rejuvenated St. Pat's basketball team went through a spirited drill last night in preparation for their game with Wilton Junction tomorrow night.

After failing to score from the free throw line in the University high tilt, the Irish hoopsters have been given plenty of practice shooting charity tosses in late drills. The Shamrock mentor, Father Harry Ryan, insists on the cagers scoring every point possible since the next four games will undoubtedly be close ones.

Intra-squad scrimmages have taken up most of the practice lately with the first five, composed of Healy, Bradley, Patterson, Walden and Demery showing a decided improvement in the offensive department. This quintet, starters in the last four games for the Irish, has presented the south-side school with some well played ball games. Since their first game together, the Irish have won two and dropped two by three point margins.

The Irish are expecting plenty of trouble from the Beavers in their coming game since the Mathies' team holds a one point victory over them in a previous tilt. Plans have been laid to stop the scoring of Grings and Freeland, who almost single-handedly beat the Irish here.

Bresnahan Names Seating Plans For Indoor Track Meets

Spectators at Iowa's home indoor track meets will be seated in the same manner they were last year, according to Coach George Bresnahan, Iowa track mentor.

Last year's arrangement had seats for 1,500 at the west end of the 220 yard oval track, and kept spectators from the balconies where they had watched meets in previous seasons.

It was found that the new method of placing the spectators enabled a better view of the track as a whole, and placed them nearer the finishes.

In view of the location of the bleachers, entrance will be available at the south doors only of the fieldhouse.

Johnson Stands Out in Drills On Offensive

Ed Thompson Sees Service With First String in Practice

Coach Rollie Williams sent his University of Iowa cagers through an intensive drill yesterday afternoon in preparation for their game with Purdue at Lafayette Saturday night.

The practice session was devoted mainly to polishing up the Hawk offense, which has been comparatively ineffectual against Big Ten opponents thus far.

Big Ed Thompson, who turned in a fine performance in the Hawkeyes' win over Northwestern last Saturday, saw most of the action at the guard vacancy recently created by Ken Suesens' ineligibility.

A victory over the Boilermakers, who nosed out the Iowans in their first meeting by a 35 to 31 score would give the Hawks an outside chance to creep up into the first division in the conference standings, and would virutally eliminate Purdue from any consideration for the loop championship.

Coach Rollie Williams announced yesterday that he would ask the basketball team members on the trip to Purdue this week end if they wanted to elect a new captain to replace Ken Suesens, who was declared ineligible for the remainder of the semester, or if they would prefer to have him continue to appoint a leader for each game.

Wrestlers To Seek Victory At Evanston

Another attempt to defend the University of Iowa's perfect record in Big Ten dual wrestling meets since 1933 will be made by the Hawkeye octet at Northwestern tomorrow afternoon.

Coach Mike Howard, whose inexperienced team showed considerable promise in beating Wisconsin 20 1-2 to 7 1-2 last week, will send practically the same combination against the Wildcats. The meet probably will be close, since Northwestern trimmed the Badgers 21 to 11.

One of the feature bouts will be in the heavyweight class, where Wilbur Nead, Iowa's new find, will meet Capt. Dewitt Gibson of Perry. The speedy Nead won a fall from his Wisconsin foe in less than 4 minutes.

Other Iowa contestants will be Vernon Ekfelt of Delhi, Minn., 118 pounds; Capt. Dick Millen of Gilman, 126; Don Maland of Cresco, 135; Lester Cottrill of Des Moines, 145; Maurice Matthews of Tabor, 155; Ralph Johnston of La Junta, Col., or Xavier Leonard of Cedar Rapids, 165; and Carl Vergamini of Council Bluffs, 175.

Trackmen Begin To Taper Off; To Meet Badgers, Wildcats

Coach George Bresnahan's track men turned their attentions to field events last night as they began tapering off for the triangular meet with Wisconsin and Northwestern here tomorrow.

Workouts were confined to the shot, pole vault, high jump and baton passing for the mile relay team candidates.

Coach Bresnahan feels that Iowa figures to give the Wildcats a close battle for second in the three way meet, but feels that Wisconsin is almost sure winner of first place, due to their strength in all departments.

The Hawkeye mentor plans to enter Fred Lindenmeyer, Bush Lamb and Homer Harris in the high jump, Milford Barnes and Tom McElhinney, a letter man, in the pole vault, and Harris and Floyd DeHeer in the shot put.

Tonight's workouts will be limited to light limbering up exercises in preparation for tomorrow's meet.

In the meantime, Assistant Coach Ted Swenson has been working with the frosh tracksters under his tutelage in preparation for a postal meet this week with Notre Dame freshmen.

Swenson has announced that all field event workouts for both frosh and varsity candidates will hereafter be held on Wednesday, and not on Tuesday or Thursday as has been the previous custom.

The yearlings lost a postal meet with Chicago last week by a large score, but are already showing improvement and may give the Notre Dame youngsters stiff competition. The largest gain to date has been made by Jim Barron, mile runner, who bettered his last week's mark by six seconds without being pushed.

Tomorrow's meet is scheduled to get underway at 7 o'clock at the fieldhouse. Leonard Paulu, former Grinnell sprint star, and now coaching athletic teams at McKinley high of Cedar Rapids, will act as referee and head starter.

Hawklets Prep For Loop Tilt With Clinton

With the cheery news of the sectional tournament appointment and the prospect of an intra-city game against University high spurring them on, the Crimson squad of City high went through a brisk workout last night in preparation for their conference clash with Clinton tomorrow night. With hopes for a league title somewhat enhanced by the surprise Davenport triumph over Roosevelt Tuesday night, a victory over the Clintonites would definitely keep the Little Hawks in the running for conference honors. The locals have lost only two games, the same number as Davenport, whereas the Roughriders have been defeated only once.

However, before the Iowa City five could gain the championship or even a slice of it, the Cedar Rapids Teds would have to lose two additional contests, since they play one more game than the locals. Along the same lines, by winning the remainder of their league tilts, the Hawklets would receive undisputed possession of second place, as the Mertenmen play one more Mississippi Valley league game than do the Blue Devils.

Work on the smoothing of both offense and defense received the major share of the Little Hawk mentor's attention, with individual mistakes being pointed out in last night's drill. The same quintet which has been used in recent weeks was again placed on the floor, with Putnam at center, Gardner and Burger at guards, and McCune and Hora retaining their customary forward spots.

The freshman-sophomores, under the tutelage of Coach Herb Cormack, also worked out yesterday. A new candidate for a forward position reported for the Little Hawklets this week in the person of George Devine, son of Glenn Devine, Iowa's new assistant to the director of athletics. The Devine boy is a tall, rangy lad who handles the ball smoothly and may be a help to the Cormack squad.

Hawkeye Swimmers Will Meet Two Loop Foes

Maroons Face Iowans There

Chicago, Northwestern Mermen Furnish Tests for Hawks

Meeting two eminent tank foes, Chicago and Northwestern, within three days, Hawkeye mermen will open their foreign campaign in Chicago, facing the Maroons Saturday evening Feb. 13 and the Wildcats Monday evening Feb. 15.

Pre-game dope figures the outcome of either contest a toss-up, with Northwestern rated as the stronger of the two teams, as they swept the annual home and home series with Chicago by two close victories. Coach Dave Armbruster believes the Maroons are just as tough as their conquerors, however, and he is using all his cunning in juggling his lineup so as to meet their challenge most effectively.

Wilson Unbeaten in 440

Chicago's greatest threat is "Chuck" Wilson, famed quarter miler who has never been beaten in dual competition. Wilson lost his first 220 yard free style race in the last meeting with Northwestern, when Danny Zehr won a neck and neck dual from him, but both men came in under the conference record in the event. In last year's Iowa-Chicago fray, he conquered Adolf Jacobsmeyer, all-American Hawkeye captain, in the quarter mile and beat Bob Christians in the 220 yard event.

Christians, a greatly improved swimmer this year who is figured to reach even greater heights than the famed Jacobsmeyer, will get his first real test when he meets Wilson as Iowa's leading distance hope. Bob Reed, equally proficient in either sprints or distance events and a great contender in both will probably team up with Christians in the quarter mile and is a certain choice to face Wilson in the 220. It is probable that Al Tennes and Bob Sweitzer, rugged contenders who have been improving their time in leaps and bounds this year, will be teamed up with Christians and Reed against the great Chicagoan. Sophomores Albert Johann and Irv Parsons are other likely Iowa representatives.

Walters' Conqueror

Chicago has another powerful contender in Bill Brown, highly-touted sprinter. In last year's meet Brown defeated Ray Walters in the 60 yard sprint, an event in which Walters is now national champion. The renewal of the Brown-Walters feud may force the Iowa star to the fastest time of his career to win. Both Wilson and Brown were chosen as number one men on last year's Big Ten team.

Two of last year's outstanding frosh sprinters, "Jeep" Kershaw and Al Tennes, will probably be teamed with Walters in the sprint events in an effort to prevent a duplication of last year's sprint loss. This year's captain, Dick Westerfield, was forced to a new university and Big Ten record in the back stroke to win that event from the competent Chicagoans last year, and Bob Allen had to set a new university record in the breast stroke to win, so Iowa may expect plenty of competition from the Maroon representatives.

After two days of rest, the Hawks meet the powerful Northwestern aquasters, rated with Michigan and Ohio State as the largest obstacles in Iowa's path to another Big Ten championship. Iowa has never beaten Northwestern in a dual contest and next week's engagement will mark the renewal of swimming relations with the Wildcats, whom the Hawks have not met in the last five years. For 11 years, from 1920 to 1931, Hawkeye mermen were perennially beaten by the Cats.

Strong in every department, Northwestern's most widely known competitor is Danny Zehr, a member of the Olympic team in 1932, who missed last year's Berlin trip by inches, when he lost his race in the final elimination. Zehr's specialty is the back stroke, as he holds the conference record in that event, but Northwestern is using him this year in the distance races also. He proved very effective in the Chicago meet when, in addition to winning his own event, he beat Wilson in the 200 yard free style, both men coming in under the Big Ten record for the distance.

Other outstanding threats in the Wildcat powerhouse are Horschke, who placed fourth in the 200 yard breast stroke in last year's N.C.A.A. meet, and Faner, a sprinter.

University High Five Ready for Game With West Liberty

With every school except West Branch and Anamosa dodging Little Eight conference competition last week end, no alterations of any consequence occurred in the loop standings. Monticello continued its victory march and trounced the fighting Quakers of West Branch, 47 to 23, Friday night.

With three contests scheduled for this week end, the league lineup will probably begin to take more definite form. Among the top-notchers, University high and West Liberty will battle it out for what may determine the final winner of second place in the title race. The remainder of the scheduled games this week will probably not alter the final results materially.

Both University high and West Liberty are struggling through a slump period. The Libertonians were upset by Monticello two weeks ago, and then fell beneath the onslaughts of Wilton Junction last Friday by a close score.

Discontented with the poor showing the Rivermen made against St. Pat's here last Friday, Coach William Wood has been drilling his squad with increased vigor this week. The Blues' mentor scrimmaged the team against two outside quintets Monday, and making a few changes in the lineup, he drilled for a long period Tuesday and yesterday afternoons against a sophomore five and the reserve string.

Solem Returns To Iowa City

Pays Tribute to Tubbs; Is Optimistic About Syracuse Outlook

Coach Irl Tubbs was paid a compliment by resigned Coach Ossie Solem yesterday, when Solem returned to Iowa City to make final preparations for moving to Syracuse around March 1.

"He is a fine man and coach and I only hope," said Solem, "that the people of Iowa give him the support and cooperation that the people in Syracuse are giving me."

Solem expects to start spring practice at his new school around April 1. He pointed out that a good deal of rebuilding would be necessary at Syracuse, as the school won but a single game last season.

The material he met while in the east was not big, but fast and intelligent. He is particularly pleased with the coaching staff which will assist him in attempting to place Syracuse back at the top. The staff includes Bill Boelter, who was his assistant coach at Iowa, Clarence Munn, former all American guard at Minnesota, and Charles (Bud) Wilkinson, outstanding quarterback of last year's national championship Gophers.

Solem is by no means glad to be leaving Iowa. He has served as head football coach at the University of Iowa for the past five years and was at Drake university in Des Moines for 11 years previous to that.

The departing mentor paid a tribute to the present Iowa freshman team when he said, "There are some dandy freshman kids coming up, and they should develop in great shape with a little more experience."

MIAMI BEACH, Fla. (AP)—Mrs. Jack Dempsey, wife of the former heavyweight boxing champion, underwent an emergency appendicitis operation late yesterday. Dr. E. H. Adkins reported her condition afterward was good.

DIAL 4191 **Iowan Want Ads Bring Results** DIAL 4191

Classified Advertising Rates

SPECIAL CASH RATES—A special discount for cash will be allowed on all Classified Advertising accounts paid within six days from expiration date of the ad. Take advantage of the cash rates printed in Bold type below.

No. of Words	No. of Lines	One Day Charge	One Day Cash	Two Days Charge	Two Days Cash	Three Days Charge	Three Days Cash	Four Days Charge	Four Days Cash	Five Days Charge	Five Days Cash	Six Days Charge	Six Days Cash
Up to 10	3	.36	.35	.63	.60	.81	.75	.91	.84	.99	.90	.99	.90
10 to 15	3	.36	.35	.63	.60	.81	.75	.91	.84	.99	.90	.99	.90
16 to 20	4	.39	.35	.77	.70	.90	.83	1.08	.94	1.17	1.06	1.30	1.18
21 to 25	5	.50	.45	.90	.80	1.14	1.04	1.50	1.15	1.45	1.32	1.61	1.46
26 to 30	6	.61	.55	1.31	1.10	1.35	1.26	1.64	1.45	1.76	1.58	1.91	1.74
31 to 35	7	.72	.65	1.48	1.30	1.68	1.45	1.88	1.66	2.02	1.84	2.22	2.05
36 to 40	8	.83	.75	1.66	1.50	1.87	1.70	2.09	1.90	2.31	2.10	2.53	2.30
41 to 45	9	.94	.85	1.87	1.70	2.11	1.95	2.35	2.14	2.60	2.36	2.84	2.55
46 to 50	10	1.05	.95	2.09	1.90	2.35	2.14	2.63	2.35	2.88	2.62	3.15	2.86
51 to 55	11	1.16	1.05	2.31	2.10	2.60	2.36	2.88	2.62	3.17	2.88	3.45	3.14
56 to 60	12	1.27	1.15	2.53	2.30	2.84	2.58	3.15	2.86	3.46	3.14	3.76	3.42

Minimum charge 25c. Special long term rates furnished on request. Each word in the advertisement must be counted. The prefixes "For Sale," "For Rent," "Lost," and similar ones at the beginning of ads are to be counted in the total number of words in the ad. The number and letter in a blind ad are to be counted as one word.

Classified display, 50c per inch. Business cards per column inch, $5.00 per month.

Classified advertising in by 6 p.m. will be published the following morning.

STUDENT SUPPLIES

GRADUATE STUDENTS FOR THESIS REQUIREMENTS
Approved Bond Papers
(Special Price for Ream Boxes)
High Grade Carbon Paper
Typewriters to Rent—
WILLIAMS
IOWA SUPPLY
The store with the Red Sign

COAL

For BETTER Heat
Use
WILLIAMS Power-Full COAL

Furnace Lump $8.00
Furnace Egg 7.75
Furnace Nut 7.00
Furnace Stoker 6.50

Boone Coal
Dial 3464

REPAIR SHOP

WANTED
U to bring us your lock and key work. House—Car—Trunks, Etc.
NOVOTNY'S
214 So. Clinton

RADIOS

AAA RADIO SERVICE
Philco - RCA - Motoral - Delco
Sales and Service
Auto Radio Specialists
502 Iowa Ave. Dial 5706

WANTED—LAUNDRY

FAMILY AND BUNDLE LAUNdry. Experienced work. Call for and deliver. Dial 5425.

WANTED — LAUNDRY. REASONable prices. Dial 3452.

WANTED: LAUNDRY. REASONable. Dial 6419.

FOR SALE—WOOD

FOR SALE: DRY OAK WOOD. A. W. Siders. Dial 2398.

CLEANING AND PRESSING

IDEAL CLEANERS
Iowa City's Fastest Growing Quality Cleaners
Free Pickup and Delivery.
Try the Ideal Way.
Dial 4419 110 So. Capitol

HAULING

LONG DISTANCE and general hauling. Furniture moved, crated and shipped
THOMPSON'S TRANSFER CO.
Dial 3694

LOANS

Quick Loans On—
Watches, Diamonds, Rings, Guns, Motors, Typewriters. Hours 12—1 and 5—6 Daily.
HOCK-EYE CO.
Room 6 over Boerner's Drug Store

APARTMENTS AND FLATS

FOR RENT: FURNISHED APT. 314 South Dubuque street. Dial 2322.

RENT: UNFURNISHED THREEroom modern apartment. Private bath. Dial 9595.

FOR RENT: FIRST CLASS apartment. Dial 6416 or 9184.

FOR RENT: FURNISHED APT. 314 S. Dubuque street. Dial 2322.

PLUMBING—ROOFING

WANTED — PLUMBING AND heating. Larew Co. 227 E. Washington. Phone 3675.

CLEANING AND PRESSING

WITH the ever increasing change brought about by science . . . the finding of new methods . . . the developing of new processes, all of which hastened our stride to give you the finest dry cleaning service at all times. We have met these changes according to our well-founded policy with ever an eye to perfection of a complete dry cleaning service.

. . . and it costs no more—and it's worth remembering whenever you have anything to be Dry Cleaned.

LeVora's Varsity Cleaners
23 E. Washington St. Dial 4153

HOUSES FOR RENT

FOR RENT: 5-ROOM DUPLEX. modern sleeping porch. Garage. Dial 4957.

WANTED TO BUY

WANTED TO BUY: MEN'S clothing, shoes, etc. Shoe repairing. Kimmel. Dial 3609. 21 W. Burlington.

1937 FEBRUARY 1937

S	M	T	W	T	F	S
	1	2	3	4	5	6
7	8	9	10	11	12	13
14	15	16	17	18	19	20
21	22	23	24	25	26	27
28						

LOST AND FOUND

LOST: BROWN FUR MUFF. Ext. 607 or return to Currier.

FEMALE HELP WANTED

WANTED: STUDENT GIRL OR wife of student for half-time maid work. Afternoons or evenings preferred. Write W.H.C. co. Daily Iowan.

WEARING APPAREL

FOR SALE: COMPLETE TUXEDO outfit, size 37. Good condition. Cheap. Dial 4479 and leave phone number and name.

FOR SALE: E. C. SMITH TUXedo suit, size 38. Reasonable. Dial 6834.

TYPEWRITERS

TYPEWRITERS RENTED
Ask about our special Student Rental Purchase Plan
ROYAL TYPEWRITER SHOP
122 Iowa ave. (near Iowan)

L. C. SMITH AND BROTHERS typewriter. Also tuxedo suit. Reasonable. Dial 6834.

INSTRUCTION

Now is the time to register for a Shorthand & Typewriting Course at
IRISH BUSINESS COLLEGE
205½ Washington St.

ROOMS FOR RENT

FOR RENT: STUDENT ROOMS. Approved. Close in. Cheap. Dial 3369.

FOR RENT: WELL FURNISHED large double room. Desirable location. Dial 5425.

FOR RENT: ROOMS. DOUBLE OR triple. Men. Close in. Dial 2529.

FOR RENT: DOUBLE ROOM FOR men. Close in. Dial 3846.

ROOM FOR RENT: TOWN AND Gown hotel. Dial 6903.

FOR RENT: WARM ROOMS FOR men. Close in. Dial 6336.

HOUSEHOLD APPLIANCES

FOR RENT—VACUUM CLEANERS or waxers. Jackson Electric Co. Dial 5243.

SERVICE STATIONS

FEEL THE HOT WIND IN OUR NEW GREASING "CLINIC."

1. Your cold car placed in our shop. Either drive in or we will call. Dial 3365, please

2. Car is placed on the 8 ton lift and raised 5 feet into the torrid heat waves that envelop the car, and

3. Expert use of 1937 oils and greases from Quaker State with the check chart insuring

PERFECT WORK

HOME OIL CO.
630 Iowa Ave. Doc Milo

Shimek School Question Becomes Increasingly Important Issue

School Board Files Petition For Reopening

City Election to Name Two New Members To 7-Man Board

The question of reopening the Shimek school became an increasingly important issue in the campaign for school election March 8 as the Iowa City school board took no definite action last night on a petition requesting the immediate opening of the school. The petition was acknowledged by the board and placed on file.

Only candidate to enter the school election March 8 so far is Glenn R. Griffith, school treasurer. Griffith last night announced himself as a candidate for reelection.

Following last night's board meeting, Attorney Sam D. Whiting declared reopening of the school will surely be an "important issue" in the election which names two new members to the seven-man school board early in March.

Petitioners and other members of the school district favoring the school's reopening will probably enter candidates against J. A. Swisher and Hugh Dunlap, outgoing members, if they run for reelection, Whiting said. Neither Swisher nor Dunlap has yet made a statement as to whether he will be a candidate. Each is serving his first term on the board.

The Shimek school was closed by the school board last July as an economy measure. Patrons of the school appealed the case to W. N. Leeper, county superintendent of schools, and State Superintendent Agnes Samuelson, both of whom upheld the board's decision.

Last night's petition, which called for reopening the school the second semester, had 166 signers. Whiting has declared petitioners would ask for the reopening of the school next fall.

Dr. W. E. Spence, president of the board, last night named board members John M. Kadlec and Dr. George Maresh as a committee to provide for polling places, election judges and clerks for the March election. The city hall will probably serve as a voting place for the entire city, Kadlec said last night. Election officials will be named early next week.

Will Discuss Pending Bill Over WSUI

A radio program to discuss the bill now before the Iowa legislature on state support of education will be sponsored by A.A.U.W. tonight over WSUI at 7:30.

Members of the League of Women Voters and A.A.U.W. have made a study of this problem in a series of joint meetings and members of both organizations will take part in the broadcast.

Those speaking include Alberta Montgomery, Prof. Beth Wellman and Mrs. R. H. Ojemann.

SINGING TROPHY

—Daily Iowan Photo

"Oh, say can you sing?" If you can, and the rest of the boys and girls in your dormitory, sorority or fraternity can also, there's a fighting chance for you to win the loving cup that Alice Mikulasek, A4 of Newton, is exhibiting in the above picture. This particular cup will be awarded to the winning women's chorus in the finals of the second all-university sing Monday, March 8, in Macbride auditorium. A similar cup will be won by the finest men's chorus. Last year the trophies went to Delta Gamma and Sigma Chi. Both will be on exhibit in the window of Williams' Iowa Supply company this week.

Entry blanks for the sing, which were mailed to all organized residence groups early this week, must be submitted by Friday. Frances Mary Zoeckler, A3 of Davenport, and William Jackson, E2 of Cedar Rapids, are in charge of the women's and men's preliminaries, which will take place in the river room of Iowa Union, March 1 and 3, respectively.

Miss Mikulasek, president of U.W.A., is chairman of the sing committee. Other organizations cooperating, and their committee representatives, are Helen Fitzgerald, Mortar Board; Waldo Brooks, A.F.I.; Betty Braverman, U.W.A.; Miss Zoeckler, Y.W.C.A., and Mr. Jackson, Y.M.C.A.

89 Names on Two University High School Honor Roll Lists

Students of the University high school on the semester and third six-weeks honor rolls are the following:

First Semester

Ninth grade

Betty Beer, Cyrus Beye, Helen Beye, Catherine Hahn, Grace Krappe, Florence Prybil, Genevieve Slemmons, Mary Lou Rutledge.

10th grade

Paul Bordwell, Alice Gonder, Mary Lewis, John Mattill, Dorothy Pownall.

11th grade

Bruce Blackstone, Bob Carson, Eleanor Colony, Dorothy Connell, Evelyn Fuhrmeister, Barbara Kent, Robert Kern, Mary Kuever, Loretta Lenz, Richard Neff, Herbert Ries, Charles Robbins, Maxine Smith, Miriam Smith, Donald Spencer, Harold Webster, Dorothy Welt, Reva Wilson.

12th grade

Wallace Adams, Bernice Anderson, Bonnie Bates, Margery Breese, Kingsley Elder, Ogden Frazier, David Hart, Mildred Hawkins, Bill Hills, Theodore Hinman, Sidney Miller, Kathryn Myers, William Shebetka, Barbara Stuart.

Third Six Weeks

Ninth grade

Betty Beer, Cyrus Beye, Helen Beye, Catherine Hahn, Grace Krappe, Janet Kurtz, Marietta Lehman, Florence Prybil, Mary Lou Rutledge, Genevieve Slemmons.

10th grade

Paul Bordwell, David Boyd, Mary Lewis, John Mattill, Dorothy Pownall.

11th grade

Bruce Blackstone, Eleanor Colony, Dorothy Connell, Evelyn Fuhrmeister, Barbara Kent, Robert Kern, Mary Kuever, Herbert Ries, Charles Robbins, Jean Slemmons, Maxine Smith, Miriam Smith, Donald Spencer, Harold Webster, Dorothy Welt, Reva Wilson.

12th grade

Wallace Adams, Bernice Anderson, Bonnie Bates, Margery Breese, Kingsley Elder, David Hart, Mildred Hawkins, Bill Hills, Theodore Hinman, Sidney Miller, Kathryn Myers, William Shebetka, Barbara Stuart.

To Ask Police To Care For School Sign

Mayor Tells Board City Police Will Cooperate Much as Possible

A resolution asking that the Iowa City police department take charge of placing a school stop sign at Dubuque and Burlington streets during the hours needed was adopted by the Iowa City school board at its regular monthly meeting last night.

The stop sign was put in operation Tuesday following a petition to the city council from the Henry Sabin Parent-Teacher association requesting more adequate protection for school children crossing the intersection.

The sign, now being placed and removed by an employe of a neighboring service station, is used the following hours: 8:30 to 9 a.m.; 11:45 a.m. to 12:10 p.m.; 12:40 to 1:20 p.m., and 3:30 to 4 p.m.

Following the school board's meeting last night Mayor Thomas E. Martin said, "We will do the best we can. We haven't enough officers to cover all the stop signs in the city and we cannot guarantee the actual placing of the sign. We shall cooperate so far as possible in seeing that the sign is put in operation. The police will patrol the intersection insofar as our manpower will permit."

The resolution adopted by the school board follows:

"The Iowa City school board request the mayor, city council and police department to have the police department be responsible for the operation of the school stop sign at Burlington and Dubuque streets, for the safety of school children crossing this intersection."

Plan Junior High Class

Iowa City Country Club Directors Plan $15 Membership

Preliminary plans for a $15 junior high school membership and an improved social program for the coming season were made at a meeting of the board of directors and officers of the Iowa City Country club last night.

The membership for the younger members would include class instructions every Saturday morning. The regular club membership will be $25 again this year, it was decided.

At another meeting in about 10 days more definite plans will be made, and the committees for the year will be appointed.

Traffic Violators Fined Yesterday

The following persons were fined for traffic violations yesterday: Theodore DeBrie, $3 and costs for driving through a school stop sign, and Barbara Cossat, $1 and costs for disregarding a traffic light.

Apple Pie Tops Dessert List

* * * * * * * * * *

Iowa City Restaurant Owners Reveal Public Taste by Recent Survey

When Iowa Citians eat pie they prefer apple, a survey of Iowa City eating places reveals. "And preferably pie like mother used to make" one restaurant proprietor asserts.

The whole question of pie and pie-eating is one that is very important to restaurants in Iowa City where students and business men are attracted to restaurants that serve "homemade" pies.

The Iowa City restaurant owner, while agreeing with his competitors that apple pie is a universal favorite, claims lemon pie is his specialty. "Once a week fresh lemon pie is on the menu and on that day lemon pie exceeds in demand even apple," he said.

Men Like Pie

Pie sales in restaurants, one waitress claimed, are greater among business men than among students. Another declared, "It all depends on the pocket book. If business men buy more pie than students, it is because students can not always afford to pay 10 cents for dessert."

Pie sales go by seasons, too, the restaurants agreed. In summer, sales are kept high by orders for pie a la mode; in winter heavier pies as pumpkin are popular. Sale of hot mince pie is very high during cold weather, it was revealed.

Men students patronize heavily an Iowa City cigar store that advertises the goodness of its apple pie and coffee.

The only other kind of pie that rivals apple, the restaurant proprietors said, is cherry.

Kuns Demonstrates Chemical Product

J. W. Kuns, representative of a chemical company, will give a demonstration of his product before the Johnson county dental society at Munn's grill tomorrow at 6:15 p.m.

German Club To Show Movie Tuesday

A German talking picture, "Schloss Hubertus," will be shown at 4 and 7:15 p.m. Tuesday in chemistry auditorium under the auspices of the German club, George Schulz-Behrend of the German department, president of the club, announced last night.

Valentines . . .
LOUIS' DRUG STORE

Travel the CRANDIC ROUTE

Don't risk driving on dangerous, icy highways when you can travel to Cedar Rapids safely, conveniently and economically on fast comfortable Crandic trains. There are eleven complete round trips daily. Complete door-to-door rail and taxi service is as convenient as using your own car. The entire cost of this service is only 75c; round trip $1.40. To arrange for taxi service, call the Crandic depot, 3263, at least 30 minutes before train time.

CEDAR RAPIDS AND IOWA CITY RAILWAY

STATE EMPLOYMENT SERVICE ASSISTS BOTH EMPLOYERS AND EMPLOYEES

Do you need a man to clean your basement or a maid with whom you may be sure your children are safe? Are you looking for a job? The United States government, believe it or not, will assist you in finding a maid right here in Iowa City.

The Iowa State Employment Service, in conjunction with the United States Employment Service, has on its registers thousands of men and women with every kind of training and experience, representatives of every trade and profession. Doctors, lawyers, stenographers, architects, tap dancers, managers, artists and laborers are represented.

In 39 months of operation the United States Employment Service has made 4,000,000 placements in private employment through its network of 1,767 national and state employment offices. The local office, one of 99 in the state, is managed by Nyle W. Jones, with headquarters at the postoffice.

Each applicant is given a private interview and his work history, educational background, personality and appearance are checked by experienced staff members.

To Please Give
VALENTINE
GIFTS BY CHASE
CHROMIUM—COPPER—BRASS
Nut Bowls — Paper Holders
Cocktail Sets — Table Appointments
Salt and Pepper Sets — Ash Trays
—And Many Other Items
Colored Pottery By Metlox
Be real good to her this year and give her a lasting gift—one that she will appreciate more and more with each passing year.
108 South Dubuque — Jackson's ELECTRICAL and GIFTS — Dial 5465

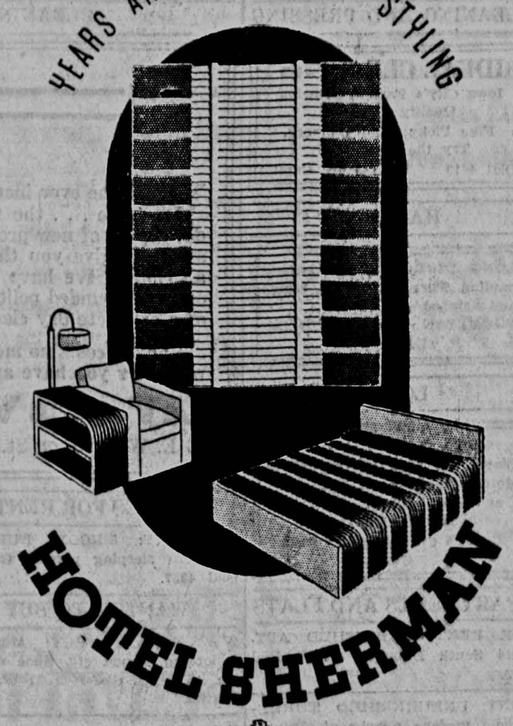

DRIVE YOUR CAR RIGHT IN — HOME OF THE COLLEGE INN
ROBER PRYOR ★ HIS ORCHESTRA ★★★★★★★★ WITH THE CRAZY SHOW
1700 ROOMS CHICAGO 1700 BATHS

"The Voice of Experience"...
the man with the million dollar throat insists on a light smoke

"My voice is my career. It has inspired more than five million people to confide in me their personal problems. During 25 years, first on the lecture platform and then on the air, I have never missed a single engagement because of my throat. I am a steady smoker, and because my throat and voice are vital to my career I insist upon a light smoke. In Luckies I find a light smoke plus the enjoyment of fine tobacco . . . and that's why Lucky Strikes have been my choice for 14 years."

"The Voice of Experience"
FRIEND AND COUNSELOR TO MILLIONS OF RADIO LISTENERS

An independent survey was made recently among professional men and women—lawyers, doctors, lecturers, scientists, etc. Of those who said they smoke cigarettes, more than 87% stated they personally prefer a light smoke.

"The Voice of Experience" verifies the wisdom of this preference, and so do other leading artists of the radio, stage, screen and opera. Their voices are their fortunes. That's why so many of them smoke Luckies. You, too, can have the throat protection of Luckies—a light smoke, free of certain harsh irritants removed by the exclusive process "It's Toasted". Luckies are gentle on the throat.

THE FINEST TOBACCOS—
"THE CREAM OF THE CROP"

A Light Smoke
"It's Toasted"—Your Throat Protection
AGAINST IRRITATION—AGAINST COUGH

Copyright 1937, The American Tobacco Company

Prof. Steiner of Grinnell To Address Local Church Women

Speaker Will Give 3 Talks About Religion

8 Churches Will Join To Hear Famous Professor-Author

Prof. Edward Steiner of Grinnell college will give three talks in the Congregational church tomorrow under the auspices of the Iowa City Women's Missionary society, an organization represented by eight local churches. The following churches are represented: Presbyterian, Methodist, Baptist, English Lutheran, Christian, Episcopal, Unitarian and Congregational.

The subjects of Professor Steiner's addresses are "False Fears—A True Hope," "False Beliefs—True Enthusiasms" and "Religion—A Drug or a Dynamic."

Professor Steiner has taught sociology and applied Christianity at Grinnell college since 1903. He was born in Czechoslovakia, attended public schools in Vienna and the gymnasium at Pilsen, Bohemia. After graduating from the University of Heidelberg and taking post graduate work at the Universities of Gottinger and Berlin, he was graduated from the Oberlin Graduate School of Theology.

Among the books that he has written are: "Tolstoy, the Man," "From Alien to Citizen," "The Eternal Hunger" and "The Making of a Great Race."

The members of the executive committee who represent the various churches are Mrs. L. A. Owen, chairman; Mrs. Paul C. Packer, secretary; Mrs. Thomas Martin, treasurer; Mrs. J. Clark Hughes, ticket chairman; Mrs. William D. Cannon, Methodist; Mrs. William Burney, Presbyterian; Mrs. D. G. Oshner, Baptist; Mrs. John W. Ashton, Episcopal; Mrs. Chester I. Miller, Christian; Mrs. Evans Worthley, Unitarian; Mrs. Olive Bauer, Congregational, and Mrs. J. J. Potter, Lutheran.

The program follows:

Morning Meditations
10:45 a. m.

The Organ Prelude—By Mrs. Dorothy Scheldrup.
Invocation and Lord's prayer.
Scripture reading.
First meditation "False Fears—A True Hope"—Professor Steiner.
The organ interlude.
Solo, "If With All Your Hearts" from the Elijah—Alan Grinsted.
Second meditation, "False Beliefs—True Enthusiasms" — Professor Steiner.
Hymn "O Master, Let Me Walk with Thee."
Benediction.
The organ postlude.
Luncheon in the Church Vestry
12 o'clock
Afternoon Session
1 p. m. to 2 p. m.
Business meeting.
Iowa City Woman's chorus: "Swing Low, Sweet Chariot," "Trust in the Lord" and "Dear Land of Home."
Address, "Religion—A Drug or a Dynamic"—Professor Steiner.
Closing prayer.

WHAT DO YOU THINK?

Question

What do you think of the president's plan for reorganization of the supreme court?

Answers

Dr. Grace Urban, 1115 E. Burlington street, osteopath—I think it is putting too much power into the hands of the executive. So far we have had stable people on the bench—men with experience—who haven't been easily turned by the tide. Therefore, I don't think we should be hasty to make a change.

J. L. Potter, 741 Rundell street, instructor of the college of engineering—The policy would work all right if it applies to the justices of retiring age—that is 70 years old.

Mrs. David Thomas, 811 N. Linn street, housewife—I think there is room in the supreme court for younger and fresher minds. Of course, age gives experience, which the older men have, but they are not always capable of changing their viewpoints along with the changing times.

R. C. Davis, 248 Woolf avenue, lawyer — Pure balogna emanating from the only gusher capable of such political hypocrisy! When he gets to be the age of some of those justices, he perhaps will find out he knows more than he does now.

Prof. John M. Russ, 340 Ellis street, the college of engineering—Personally I am quite conservative and as a result am satisfied with the supreme court's decisions in the past. I have the utmost confidence in their discretion and wisdom for the future.

AROUND THE TOWN

with MERLE MILLER

Days on End. . .

Far down on Clinton street yesterday I wandered onto a dismal reminder of the times. . . Thrown on a junk heap in a junk-filled yard was a large, weather-beaten cigar-store Indian, the only I'd seen in many a year. . . Particularly poignant was the contrasting sign thrown on the same heap—"Cigarets—" read the sign, "three packs for 50 cents."

Why do so many men wear their hair a month too long?. . . White shoes are being displayed these days. . . By which, with little regard for accuracy, you might predict, that spring is just around the corner. . .

So few know what to do with their hands. . . One in the dramatic arts department tells me he finds hands the most difficult problem. . . Notice your favorite movie star. He—or more probably she—may use his hands to express an idea, then let them lie gracefully at his side. . .

Phil Foster, whom you may remember from the University theater of a few summers back, is in New York playing in Theater Guild productions. . . Foster's latest appearance was in Walter Houston's short-lived "Othello."

Dick Maibum is still in Hollywood, they say, turning out sprightly dialogue for not so sprightly movies. . . He's at work on another play—may have it produced on the west coast. . . One of his plays may have its premier here in a few months. . .

It's a dismal time of day, from 4 until 8 p.m. . . The time of day you make stern resolutions about life—and immediately forget them when you spring up the next morning. . .

Surprising to me is the fact that so many manage to make themselves so miserable about going to the university. . . Actually, as you may have heard, it is supposed to be the pleasantest time of life. . . So many, though, worry about insignifigantites. Those are the ones who are through living at 30. . .

It's not a disgrace to be without money—just unhandy. . . A psychologist tells me there's nothing to that platitude about the most successful ones being from poor families. Honest initiative may often be dimmed by too heavy menial tasks, he declares. . . No one ever wrote a masterpiece in an attic that wouldn't have been much better on a full stomach and in a comfortable room. . .

It's become a fight—that of the chamber of commerce. . . The attempt is to drive racketeering advertising out of Iowa City. . . This reporter hopes they succeed. . . About a fifth of our incomes, the national chamber has it, goes for misrepresented, foolish products. . .

Those paths the students persist in cutting across the campus may remain when the snow is gone. . . Some day a bright young chap will discover why children going to school always cross in the middle of the street instead of at the corners. They always do it. Ever notice?

The sit-down strike is really nothing new. . . College students have been sitting down in classes and refusing to work for years. . .

A local auto dealer is not talking much about it, but he has a letter from a relative who's a sit-downer in Flint. . . Anyway the letter declares the strike had been planned for months ahead and that a series of sympathetic strikes have been planned for months to come. . . The letter gains interest in that it was passed out of the striking factory in a lunch basket. . .

Recreational Center

Games in the third round of the pool tournament will be completed today. The finals will be played tomorrow.

Elzear Wonick is a new monitor at the center.

Members gave their weekly report t the staff meeting last night.

Virgil Amelon was initiated into the skating club at Melrose lake last night.

THIMBLE THEATER STARRING POPEYE

By Segar

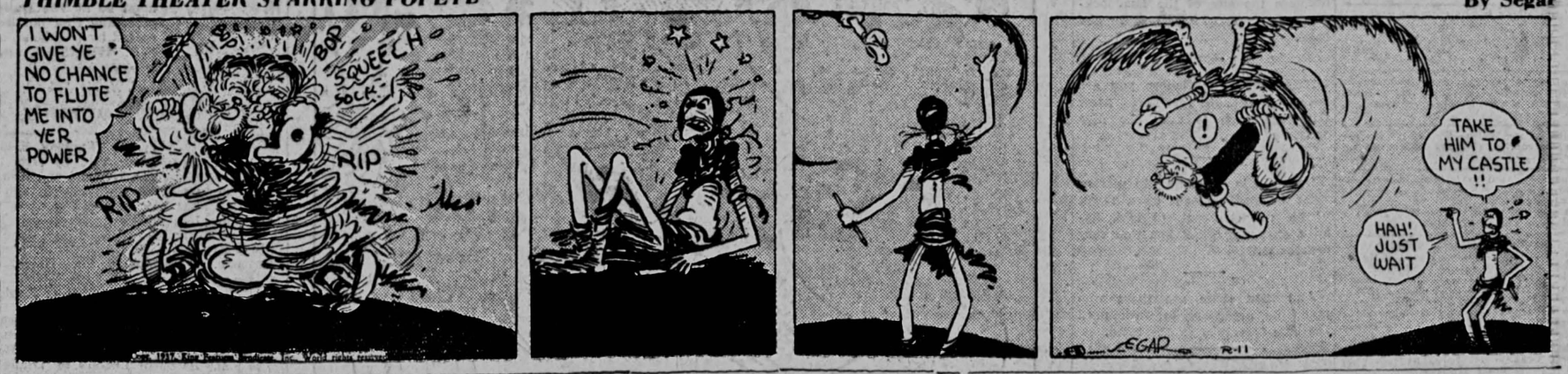

SOME RIDE IN COACHES . . . SOME—

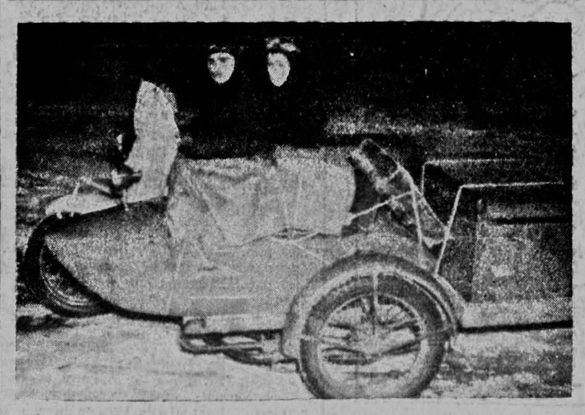

Among the newest of Iowa City residents are Mr. and Mrs. Vernon Wheeler, who came here from Brainerd, Minn., traveling over icy roads and in 20 below zero temperatures carrying all their belongings on the above motorcycle. They are living at 409 N. Dubuque street.

Mrs. Dunshee Wins Title

Becomes Iowa City's Best Informed By Knowing Schools

Mrs. Charles Dunshee, 1833 C stsreet, yesterday was named the best informed person of the day in the fifth of The Daily Iowan's series to find the best informed person of Iowa City.

Mrs. Dunshee was the first woman to win the title in the daily contests.

"How many schools are there in Iowa City?" Mrs. Dunshee was asked.

Although her arms were full of bundles and she was obviously in a hurry, she paused a moment to name all of Iowa City's schools and win the title.

"Including the parochial schools, there are 11," she replied. There are Lincoln, Horace Mann, Henry Sabin, Roosevelt and Longfellow grade schools, the junior high school and the high school. Then there is University high school including the elementary school; and St. Mary's and St. Patrick's parochial schools.

Mrs. Dunshee was entirely right in her answer, the only person of 17 who could give the correct answer. Others left out one or two schools, most commonly the parochial schools, while some were completely unable to answer the question.

Civil Service Tests To Be Given For Bindery Operatives

Competitive examinations for the position of bindery operative in the government printing office will be held soon under supervision of the United States civil service commission.

This position includes both hand and machinery work, and the rate of pay is 66 cents an hour less a retirement deduction of three and one-half per cent.

The examination is open to any tradesman familiar with the work. Further information may be obtained from A. C. Lorack, secretary of the U. S. civil service board of examiners.

C. Overly Accepts Position in Chicago

Charles A. Overly, graduate assistant in the chemistry department, has accepted a position as chemist with Swift and company in Chicago, Ill., and will leave Saturday.

Mr. Overly obtained his M.S. degree here last June, and his B.A. degree at Coe college in 1934. While in Iowa City he made his home at 704 E. Jefferson street.

Dispose of Cases

The cases of Charles R. Regan, administrator, against M. Glasgow and others, and Ann Smith, executrix, against Marion S. Dunaway and others, were both disposed of by settlement or judgment in district court yesterday.

Plan Service For A. Borts

Rev. Wendell Dysinger Will Officiate At Rites Tomorrow

Funeral service for Albert J. Borts, 73, retired mail carrier, will be tomorrow at 4:15 p. m. at Beckman's. The Rev. Wendell S. Dysinger will officiate. Burial will be in Oakland cemetery.

Members of the Letter Carriers' association will attend the service.

Mr. Borts died at 6:25 a. m. yesterday at his home, 416 Reno street. He was born Feb. 26, 1863 in Iowa City. He attended Iowa City public schools and also a commercial college.

Mr. Borts retired from service as a mail carrier in 1930 after 37 years of work. He was a Mason and a member of the Iowa City Letter Carriers' association.

Besides his wife, Mrs. Freda Borts, he is survived by three sons, Wallace A. Borts of Royal Oak, Mich., Howard D. Borts of Tipton, and Dr. Irving H. Borts of Iowa City; a daughter, Edna Ellis Borts, and nine grandchildren.

Farm Bureau Plans Work On Membership

New membership work in eight Johnson county townships to begin Feb. 15 was outlined at a meeting of the farm bureau yesterday at County Agent E. C. Gardner's office.

Work in other townships will be scheduled later.

Farm legislation bills now before the state legislature were discussed at the meeting. Conclusions concerning them are to be forwarded to state representatives and senators.

Approve Note Settlement

Application by K. L. Lindenmayer, receiver of the First National bank, for settlement on promissory notes of Irving King was approved yesterday by District Judge James P. Gaffney.

The receiver had applied for a settlement of $2,500 cash and bonds for $4,700 in notes held by the bank.

Continue Contempt Hearings for Ed M. Hogan Until March

Contempt hearings for Ed M. Hogan were continued until March 2 by District Judge James P. Gaffney yesterday.

In a petition asking that Hogan be held in contempt, Mrs. Vivi Hogan, his former wife, alleged he was $21 behind in his alimony payments of $3 a week. The divorce decree was signed Dec. 14 1936.

Will Present Scout Awards Here Tonight

Porf. Forest Ensign To Be Guest Speaker At Union Dinner

Awards and certificates will be presented to outstanding scouts tonight at the annual appreciation dinner of the Iowa City Boy Scout area in the river room of Iowa Union. Among the honors will be the silver beaver award, presented to the scout area leader who has performed the most outstanding service to boyhood during 1936.

Prof. Forest C. Ensign of the university department of education will be guest speaker. Prof. Elmer W. Hills will be in charge of the program which will include presentation of veteran scout awards and 21 training course certificates.

In recognition of four years of scout service, 31 boys will also be honored at the dinner tonight.

FLORENCE FORBES ADDRESSES CLUB

Florence Forbes, home demonstration agent from Iowa State college, talked on home furnishings at a dinner meeting of Johnson county 4-H club leaders yesterday at Munn's grill.

Joe Raim of Solon, president of the farm bureau, presented the leaders with pencils in appreciation of their work in cooperation with the farm bureau.

John O'Conner of Lone Tree was a guest at the dinner.

Only 35 Persons Registered to Vote In City Primary

Registration for the city primary Feb. 22 continued slowly as the Friday deadline approached yesterday.

Only 35 voters had registered at city hall up to 5 p. m., City Clerk William L. Condon said last night.

Iowa City voters who have not voted anytime during the last four years are required to register for the primary election.

Clarence F. Adrian Funeral Will Take Place Tomorrow

Funeral service for Clarence Franklin Adrian, 12, a pupil in the sixth grade of St. Mary's parochial school, will be tomorrow at 9 a. m. at St. Mary's church. The Rt. Rev. A. J. Schulte will officiate.

Burial will be in St. Joseph's cemetery. Clarence's classmates will act as pallbearers.

Clarence died Tuesday at 6:05 p. m. in Mercy hospital following a few days' illness. He is the son of Mr. and Mrs. C. G. Adrian, 1806 E. Court street. Besides his parents, he is survived by a sister, Martha Christine Adrian, 8; his grandparents, and several uncles, aunts and cousins.

Mrs. Green Files For Back Alimony

Margaret Greene filed a petition yesterday alleging her former husband, J. Sherman Greene, is behind $168 in his alimony payments of $15 a month.

Mrs. Greene alleges that he is practicing law in Colfax and is able to make the payments.

Cease Local Flood Appeals

Present Contributions Enough for Relief; Donations Accepted

Relief contributions are now sufficient for present flood needs, Dr. E. W. Paulus said last night.

Contribution boxes have been removed from various places in the city. The Red Cross chapter will accept late donations, but no more appeals for funds will be made.

Congratulations on the local response to the flood relief crisis were received by Dr. Paulus yesterday in a letter from the St. Louis branch office of the Red Cross.

Engineers to Visit Plant

Twenty senior chemical engineers will visit the Penick and Ford Corn Products plant in Cedar Rapids today making a special study of the drying equipment. L. W. Cornell and Paul L. Conrad, both of the chemistry department, will be in charge of the inspection trip.

Through These Pages Pass

VALUES

THAT ARE WANTED

by All **IOWA CITY WOMEN**

TO THE women of Iowa City is dedicated much of every issue of The Daily Iowan. News about the people they know; world events that interest them; features that concern their homes, their families, their health and beauty. They represent The Daily Iowan's contribution to better living for Iowa City. But The Daily Iowan alone doesn't do the whole job! Iowa City merchants join with us in providing news about everything that's new . . . and telling you where to buy it conveniently! In every ad, in every issue, there's news that attracts every woman who's interested in better living for herself and family! In them she finds the information she wants, the values she seeks, the opportunity to compare prices that every woman finds important!

And Iowa City women USE these tips! From them they buy clothes and furniture and foods; choose entertainment and select cosmetics . . . for Iowa City women know that they can rely on The Daily Iowan advertising!

You'll Hear About it First

IN THE ADS IN

The DAILY IOWAN

IOWA CITY'S GUIDE TO REALLY BETTER LIVING!

THE DAILY IOWAN

Published every morning except Monday by Student Publications Incorporated, at 126-130 Iowa avenue, Iowa City, Iowa.

Board of Trustees: Frank L. Mott, Odis K. Patton, Ewen M. MacEwen, Karl E. Leib, Ellen W. Witmer, Fred E. Morain, Charles Webb, Amos Pearsall, Robert Dalbey.

Fred M. Pownall, Publisher
Clyde E. Moffitt, Assistant Publisher
Donald J. Anderson, Business Manager

Entered as second class mail matter at the postoffice at Iowa City, Iowa, under the act of congress of March 2, 1879.

Subscription rates—By mail, $5 per year; by carrier, 15 cents weekly, $5 per year.

The Associated Press is exclusively entitled to use for republication of all news dispatches credited to it or not otherwise credited in this paper and also the local news published herein.

EDITORIAL DEPARTMENT
Jess C. Gorkin ..... Editor
Arthur J. Snider .... Managing Editor
Merle Miller ..... City Editor
John Mooney ..... Sports Editor
Mary I. Burke ..... Campus Editor
Jane Niles ..... Society Editor
Margaret Gordon...Ass't. Society Editor
Betty Braverman ..... Feature Editor
Richard Tucker ..... News Editor
Robert Graham ..... Photographer

Staff Writers
Staten Browning, Alex Summers

BUSINESS DEPARTMENT
Tom E. Ryan ..... Circulation Manager
Agnes W. Schmidt .. Office Manager
Arthur R. Lorch, Assistant Advertising Manager
George R. Griffith, Classified Advertising Manager

TELEPHONES
Editorial Office 4191 Society Editor 4192
Business Office 4193

THURSDAY, FEBRUARY 11, 1937

Gone Is The Collegiate Type

SCHOOL administrators who predicted several years ago that the depression would sober America's college youth are being vindicated by the new trends in student attitude. This is the conclusion one can draw from a report recently issued by Prof. Christian Gauss, dean of the college at Princeton university.

In his statement Dean Gauss says: "The really interested undergraduate has so many satisfactions immediately at hand that he can safely reject the obsolescent principle of the collegiate youth who used to believe that he must kill time or time would kill him . . ." He adds that the type of excessively 'collegiate' youth which was a product of the movement known as the 'rush to colleges' is now on the decline.

Dean Gauss contends that the "streamlined" collegian of the 20's was poorly suited to the purposes of college. He romanticized a type of life which he did not understand and was not qualified to experience. The dean concludes: "It is likely that as his shadow grows less on our campus walks the decline in the once distressing annual totals of disciplinary cases will continue."

Dean Gauss's words seem to describe a general trend. Since the opening of this decade at least two factors have been at work to squash the collegiate type of student. The depression certainly played its part. Probably more important was a step taken by most of our universities and colleges. Standards were raised and a crusade was started against the frivolous type of student. The two factors have worked a satisfying result. If the present-day student is not somewhere near the ideal, at least he is no longer a disgrace to the scholarly spirit of an institution of learning.

So far, this week, the only development in the Spanish civil war is the fact that, with the flood and strike news on the wane, both loyalists and rebels have regained page one. But, then, the president's supreme court message came along.

Many an immigrant makes a name for himself when he comes to America—changing from something like Garfinglingburg to Smith.

Offers Plan To Prevent Slumps

Because of a conviction that slumps and depressions can be prevented, a number of economists are publicizing plans to prove their points. From one of the most distinguished, J. M. Keynes of England, comes a proposal that is evoking wide comment.

Mr. Keynes—for whom President Roosevelt is said to hold a large measure of respect—believes the government can keep vagaries of the economic system on an even keel by regulating interest rates. He thinks money should be kept artificially cheap by government policy. This involves the oft-suggested scheme of artificially increasing bank credit. In other words, Mr. Keynes believes the government, through regulative policy, should jockey the outstanding debt up and down as the circumstances of the moment demand.

This is a policy which would meet with little approval in the United States—unless speculative America has lost more historical character than we think. In spite of the new deal and its paternalistic attitude, the bulk of our citizens still believe in a little "harmless speculation." Mr. Keynes' suggestion raises a question that is particularly pertinent at this time. Can the government control the price of money and other commodities as well as the normal instruments of supply and demand? Control is the new technique. Supply and demand economics was supposed to have been discredited as the result of the recent depression.

As with all comparatively new techniques, there can be no certainty that government control will "cure" slumps. Since a number of nations are experimenting with the technique, a definite answer can be expected within the next few years.

Milly, the titian-topped typewriter tapper, feels certain that if Chicago becomes the site of the Braddock-Louis fight, it will be held in Sox park.

Never tell your fiancee you are not good enough for her. After the honeymoon is over she may suddenly agree.

Dad still is explaining to mother what he really meant as a result of his remarks that, to him, lipstick on young girls' lips was very distasteful.

And then there are those who really do not start to work until the boss threatens to fire them.

Uppie Has A Book for Sale

We learn something about the financial worries of an author through a circular recently distributed by Upton Sinclair, who besides writing numerous first-rate books was the founder and leader of the EPIC plan in California.

Mr. Sinclair reports an author's travails in announcing a new book he soon will release. It is titled No Pasaran!, which means "They Shall Not Pass" and is a novel of the battle of Madrid. Mr. Sinclair—frequently called Uppie by book reviewers—wants his new book to reach a large public. To make this possible Mr. Sinclair hopes to sell his book at a cost far below that demanded at most book counters. But here is the rub. When the book circulates to only a few thousand the cost cannot help being around $3.00. Uppie tells of twice having tried mass distribution of his works. He is forced to admit that creditors still are after him for the balance of the printing cost.

Probably every author likes to feel that what he has to say is important enough to command an immense audience. What is more, he probably wants every one of that immense potential audience to have a copy of his book. But only once in a decade does a book like "Gone With the Wind" capture national fancy. Better books than Margaret Mitchell's have been written in the past 10 years—but what of their sales records?

This dilemma irks Mr. Sinclair. He thinks he has something to say, and he thinks a lot of people would be interested. Whether there is merely desire rather than demand for No Pasaran! remains to be seen. Somehow we have fear for these copies, fear "they shall not pass."

Washington World

By CHARLES P. STEWART
Central Press Columnist

WASHINGTON, D.C. — Congress is showing less inclination to rush through President Roosevelt's governmental reorganization plan than might have been expected, considering how strongly the White House tenant emphasized it as a "must" piece of business for his enormous majority on Capitol Hill to attend to.

The fact is that the lawmakers quite generally feel balky at the idea of surrendering so much of their legislative authority to the president.

Outsiders may not realize it but the truth is that congressmen are extremely jealous of their prescribed rights under the constitution. The senate is as proud as Punch of its executive title to confirm presidential appointments and ratify treaties. The house of representatives is equally conceited over its prerogative to initiate all financial legislation.

They are jealous of one another and jointly jealous of the executive power.

A Difference

Now, the so-called "independent offices" which congress creates are supposed to be manned by congress' own hired men, answerable only to congress.

A cabinet member is different. He, in effect, simply is one of the president's secretaries. His presidential appointment is subject to senatorial approval, but, once in office, he is a White House assistant; not a congressional servant. He can be impeached to be sure, but it is a difficult process.

An "independent office," on the other hand, is established to do work that congress hasn't time to bother with, but which it doesn't choose to entrust to the president or his subordinates.

Under President

There are 50-odd of these independent offices.

Many of them ought to be extinguished, certainly.

But their extinction is not what the governmental reorganization plan contemplates.

The reorganization program contemplates grouping them into present or newly-to-be created cabinet departments, under presidential jurisdiction — and thus continuing them.

STIRRING UP A HORNET'S NEST?

Tuning In . . . with Jean Thompson

This is a picture of Henry Youngman, newly discovered comedian on Kate Smith's "B a n dwagon." A recording was made of the number of times he made the studio audience laugh which was a little more than once every eight seconds. "B a n dwagon" is on CBS tonight at 8 o'clock.

Henry Youngman

To aid Red Cross funds for flood sufferers, headliners of radio, stage and screen will combine their talents to produce a benefit show unequalled for distinction. The entire show will be broadcast at 11:30 tonight over the combination networks of CBS, NBC, Mutual and a group of individual stations.

A night club will be the setting for the program. The artists, numbering more than 100 will be seated about tables, and a spotlight, flashing from table to table will pick out the celebrities as they are called upon to perform. Among the big names who will help manage the affairs are Billy Rose, J. J. Schubert and George Kaufman. Among those participating in the program are Beatrice Lillie, Noel Coward, Roland Young, Deems Taylor and Ethel Merman. Orchestras playing will be those of Fred Waring, Vincent Lopez, Leo Reisman and Guy Lombardo.

Little Jackie Heller, the 60-inch tenor, will make a guest appearance from London on the NBC-Jamboree at 9:30 tonight. He is appearing now as a stellar attraction at the Grosvenor House in London.

When Major Bowes strikes the gong signaling the start of his amateur hour tonight at 8 o'clock, CBS, it will make the 100th consecutive weekly performance of the program. Music by Fred Waring and an address by Dr. J. E. West, Chief Scout executive, will constitute the third of a series of Scout programs heard over the WABC-CBS network at 4:15. The series is in celebration of the 27th anniversary of the establishment of that organization in the United States.

It will interest you and make you envious to learn a giraffe in a London zoo recently suffered a sore throat. The envy comes in when you learn the ailment was treated with expensive brandy.

A Nebraska brewer, tickled at arriving at the age of 85, celebrated his birthday by giving each employe a check for $100. This one, it seems, was on him.

Secretary of Labor Perkins accused General Motors' Alfred P. Sloan Jr., of "sulking in his tent." Sounds as though she may have him confused with one of the flood refugees.

Make Up Own Menus From Favorite Foods

By LOGAN CLENDENING, M. D.

ANY LIST of diet menus is likely to leave out someone's favorite dish and that is serious, for above all else a reducing diet should be attractive enough for the reducer to persist in. But you can make up your own menus. Below is a list of amounts of foods in 100 calorie portions. Pick out any you want, so as to make about 1,500 calories a day. Choose one from each category so as to have a balanced diet—containing protein, vitamins, minerals and roughage, as well as starch and fat for fuel.

Dr. Clendening

SOUP—Clear soup, no caloric value; cream soup, a cup.

MEATS—The size of the serving represents 100 calories: Corned beef (without fat), slice 4 x 1 1-2 x 1 1-4 inches; hamburger steak, 2 1-2 inches diameter by 7-8 inches thick; liver, 6 x 4 x 1-4 inches; sirloin steak, 2 x 1 1-2 x 3-4 inches; chicken, roast, one slice 4 x 2 1-2 x 1-4 inches; chicken salad, 1-2 cup; crab meat, 3-4 cup; cod steak, steamed, piece 3 3-4 x 2 1-2 x 3-4 inches; halibut, piece, 3 x 1 1-4 x 1 inches; ham, boiled, slice 4 3-4 x 4 x 1-8 inches; lamb chops, lean meat of one chop 2 x 1 1-2 x 3-4 inches; oysters, six large to 12 small oysters; shrimp, 20 shrimps or 2-3 cup; turkey, slice 4 x 2 1-2 x 1-4 inches; sardines, four sardines, 3 inches long.

VEGETABLES—Asparagus, fresh, 9 halves; beans, baked, canned, 1-3 cup; beans, lima, dried, 1-6 cup; beans, navy, dried, 1-8 cup; beans, string, 2 1-3 cups of 1-inch pieces; beets, fresh, four beets, 2-inch diameter (1 1-3 cups, sliced); Brussels sprouts, 1 quart box; cabbage, shredded, 3 1-4 cups chopped (4-5 cups shredded); carrots, fresh, 1 2-3 cups of 1-2 inch cubes; cauliflower, one small head, 4 1-2 inches diameter; celery, four cups of 1-4-inch pieces; pieces; corn, fresh, on cob, two ears, 6 inches long; cucumbers, two cucumbers, 9 inches long; eggplant, six slices, 4 inches diameter, 1-2 inch thick; mushrooms, fresh, 20-25 mushrooms, 1-inch diameter; parsnips, one parsnip 7 inches long, 2 inches diameter top; peas, canned, drained, 3-4 cup; potatoes, sweet, 1-2 medium; potatoes, white, one medium; spinach, cooked and chopped, 2 1-2 cups; squash, Hubbard, cooked, one cup; tomatoes, fresh, 2-3 medium; turnips, two cups, 1-2-inch cubes; watercress, five bunches, 3 inches long, 3 inches diameter.

FRUITS—Apple, fresh, one large; apple sauce, 3-8 cup; apricots, canned, 3 large halves and 2 tablespoons juice; bananas, one medium; blackberries, stewed, sweetened, 1-4 cup; cantaloupe, one melon 4 1-4 inches diameter; figs, dried, 1 1-2 inch large; grapefruit, 1-2 large; grapes, Malaga, 20-25 grapes; oranges, one large; pears, fresh, two medium; pineapple, canned, 1 slice and 3 tablespoons juice or 1-4 shredded; prunes, dried, four medium; rhubarb, fresh, four cups of 1-inch pieces; strawberries, fresh, 1 1-3 cups; watermelon, 3-4 slice, 6 inches diameter.

BREAD — Rye, 1 1-3 slices, 3 1-2 x 3 1-2 x 1-2 inches; graham, 100 per cent, slice 3 3-4 x 3 x 1-2 inches; white, one slice, 3 3-4 x 3 1-2 x 1-2 inches.

BUTTER—One square 1 1-4 x 1 1-4 x 1-4 inches.

EGGS—1 1-3 eggs.

MILK—Skim, 1 1-8 cups; whole, 5-8 cup.

CEREALS—Wheat, puffed, 2 cups; cornflakes, 3-4 cup; Farina, cooked, 3-4 cup; grapenuts, 1-4 cup; oats, rolled, cooked, 1-2 to 3-4 cup; rice, puffed, 1 1-3 cups; wheat, shredded, 1 biscuit.

NUTS—Peanuts, shelled, 20-24 single nuts; almonds, shelled, 12-15 nuts; walnuts, English, 8-16 meats or 1 1-4 tablespoons chopped; pecans, shelled, 12 meats.

CHEESE — American, 1 1-8-inch cube; cottage, 5 tablespoons; full cream, piece 2 x 1 x 3-8 inches; soft cream, 2 tablespoons; Swiss, slice 4 1-2 x 3 1-2 x 1-8 inches.

MACARONI—3-4 cup.

SCOTT'S SCRAPBOOK by R. J. SCOTT

OFFICIAL DAILY BULLETIN

Items in the UNIVERSITY CALENDAR are scheduled in the office of the president, Old Capitol. Items for the GENERAL NOTICES are deposited with the campus editor of The Daily Iowan, or may be placed in the box provided for their deposit in the offices of The Daily Iowan. GENERAL NOTICES must be at The Daily Iowan by 4:30 p.m. the day preceding first publication; notices will NOT be accepted by telephone, and must be TYPED or LEGIBLY WRITTEN and SIGNED by a responsible person.

Vol. X, No. 734 Feb. 11, 1937

University Calendar

Thursday, February 11

3:00 p.m. Kensington; Talk by Mrs. P. C. Packer on "A Number of Things in England and Scotland," University Club.
4:10 p.m. Graduate Mathematics Club Lecture by S. F. Barber, Room 222 Physics Building.
4:30 p.m. Roundtable by Professor Paterson, Senate Chamber, Old Capitol.
7:30 p.m. Lecture by Professor Paterson, Chemistry Auditorium.
7:30 p.m. Pi Epsilon Pi, Iowa Union.
7:30 p.m. Union Board, Iowa Union.
8:00 p.m. Concert, Conference of Music Teachers and Supervisors, Iowa Union.

Friday, February 12

Conference of Music Teachers and Supervisors.
4:00 p.m. Lecture by Prof. Gregory Breit, 301 Physics Building.
7:00 p.m. Baconian Lecture by Dean F. M. Dawson, "Recent Changes in Technology and Their Social Meaning," Chemistry Auditorium.

Saturday, February 13

Conference of Music Teachers and Supervisors.
10:00 a.m. Lecture by Prof. Gregory Breit, 301 Physics Building.
2:00 p.m. Intercollegiate Debate, Marquette Univ. vs. Iowa, Schaeffer Hall Auditorium.
7:30 p.m. Symphony Preview, University Club.

Monday, February 15

12:00 m. A.F.I., Iowa Union.
7:30 p.m. Graduate College Lecture by Dr. W. L. Evans, Chemistry Auditorium.
7:30 p.m. Spanish Club, Iowa Union.
7:35 p.m. Basketball: Minnesota vs. Iowa, Fieldhouse.
8:00 p.m. Humanist Society, Home of Professors Stanley and Hovey, 314 N. Dubuque.

Tuesday, February 16

6:15 p.m. Dinner-Bridge, University Club.
7:30 p.m. Gavel Club, Iowa Union.

Wednesday, February 17

12:00 m. Engineering Faculty, Iowa Union.
1:30 p.m. Art Group, University Club.
4:10 p.m. Tea dance, Iowa Union.
7:30 p.m. French Club, Iowa Union.

Thursday, February 18

7:30 p.m. Pi Epsilon Pi, Iowa Union.
7:30 p.m. Union Board, Iowa Union.

Friday, February 19

3:15 p.m. St. Louis Symphony Orchestra, Iowa Union.
8:00 p.m. St. Louis Symphony Orchestra, Iowa Union.

Saturday, February 20

7:35 p.m. Basketball: Wisconsin vs. Iowa, Fieldhouse.
9:00 p.m. Commerce Mart, Iowa Union.

Sunday, February 21

8:00 p.m. Vespers, Roger W. Straus, Speaker, Iowa Union.

Monday, February 22

12:00 m. A.F.I., Iowa Union.
4:10 p.m. Graduate College Lecture, George de Santillana, Senate Chamber, Old Capitol.
7:30 p.m. Spanish Club, Iowa Union.
8:00 p.m. Play, "John Gabriel Borkman," Dramatic Arts Building.

(For information regarding dates beyond this schedule, see reservation book in the President's Office, Old Capitol.)

General Notices

English 95

For the benefit of students who have conflicting classes at 4 p.m. Tuesday, another section of English 95 will meet at 4 p.m. Thursday, in B-8, University Hall. WILBUR SCHRAMM.

Physical Education for Women

Recreational Swimming on Tuesday and Thursday evenings will be discontinued until further notice. MARJORIE CAMP.

Humanist Society

The Humanist Society will meet on Monday evening, February 15th, at 8 o'clock at the home of Professors Carrie E. Stanley and Alma B. Hovey, 314 North Dubuque street. Prof. Meno Spann of the German department will speak on the subject "A Modern Romanticist's Credo." OSCAR E. NYBAKKEN

Zoology Seminar

The regular meeting of the Zoology Seminar will be held on Friday, February 12 at 4 o'clock in Room 307 of the Zoology Building. Dr. Paul L. Risley will speak on "Development of Embryonic Gonad Grafts in Juvenile Terrapins." J. H. BODINE

Foreign Students

The International Students Association will meet next Sunday, Feb. 14, in Iowa Union at 3 p.m. for election of officers and a business meeting. Members please be present. SECRETARY

Services on Ash Wednesday at Trinity Church

The Lenten Schedule of Services at Trinity Episcopal Church will begin with the celebration of Holy Communion at 7:00 A.M., and Penitential Office followed by Holy Communion at 10:00 A.M. At 2:30 P.M. the first Lenten meeting for women of the Parish will be held in the Parish House with Mrs. George Martin as speaker.

There will be a service of Evening Prayer at 7:30 P.M. at which the Junior Choir, under the direction of Mrs. M. B. Guthrie, will sing. The addresses for these evening services will be based upon the prophets. On Thursday there will be two services of Holy Communion, at 7 a.m. and 10 a.m.

Seals Club

The Seals picture for the Hawkeye will be taken at the regular meeting on Thursday, February 18, at 4 p.m. in the pool room of the Women's Gymnasium. All members must be present and must have black suits with their emblems on them. MAXINE REAMS

Reserve Officers

Reserve officers of the Iowa City area will convene for group discussions of the problem scheduled in the Command and General Staff Extension Course on Wednesday night, February 10, at 7:30 o'clock in Room 24 of the University fieldhouse. Capt. Frank LeRue, unit instructor of the 349th Inf., will be in charge. COMMITTEE

University Professors

On Wednesday, February 17th, the local chapter will meet in the South Dining Room for dinner (6 P.M.) and business meeting (7:15 P.M.). Reservations for the dinner should be made not later than February through the Memorial Union Desk (Ext. 327).

C. E. COUSINS, Secretary,
American Association of University Professors.

Pershing Rifles Smoker

There will be a smoker tonight at 7:30 in the cafeteria at Iowa Union for all active members of Pershing Rifles and lower classmen interested in attending. Uniforms not required. ZEDFORD BURRISS, Captain.

So They Say

President Roosevelt in a report to congress presenting a "new economy" for the semi-arid west:

"The problem is one of arresting the decline of an agriculture economy not adapted to the climatic conditions because of lack of information and understanding at the time of settlement, and of readjusting that economy in the light of later experience and of scientific information now available."

* * *

George E. Myer in charge of flood relief work in the Memphis area, after estimating that $3,000,000 would be necessary to aid in rebuilding and refurnishing flood-devastated homes:

"We do not anticipate many more evacuations if conditions remain as favorable as army engineers assure us they are at present."

* * *

Representative Cox of Georgia, chairman of a democratic group seeking to organize opposition against President Roosevelt's plans for supreme court reorganization:

"A political and terrorized court is no tribunal of justice."

* * *

The American municipal association, the American Society of Planning Officials, the American Public Welfare association and the National Association of Housing officials after making a survey of the trailer situation:

"Trailor problems must be solved by tomorrow, if possible, and not later than next week in any case."

* * *

Robert C. Travis, United Automobile Workers organizer, expressing the resentment of "sit-down" strikers in the Flint Chevrolet factory against what they considered inadequate heat:

"The highest temperature inside the plant last night was 42 degrees, and it was as cold at 35."

Screen Life

By HUBBARD KEAVY

HOLLYWOOD—Real and unreel: Craig Reynolds at last reports, had passed the crisis in his pneumonia siege and was on the way to recovery. His illness couldn't have hit him at a more inopportune time. For nearly three years, Craig has been figuratively sitting on the sidelines — and hoping. He had a movie contract, all right, but little good it did him. He played bits—and made tests. He underwent name changes, hair changes, make-up changes. But all the while none of the Warner executives could find a role that quite fitted him.

HUBBARD KEAVY

He was cast, finally, in the lead of "Talent Scout" and Craig was jubilant. Here, at last, was the chance he was waiting for. He had his clothes made and he learned his lines. The night before the picture was to start, he caught a little cold. He was ill the next morning when he reported on the set. So ill, a doctor was called. Craig's temperature was 102. Reynolds was sent to a hospital and Donald Woods got the role.

Proudest collector in town is Edward G. Robinson, who has turned his parlor into an art gallery. He brought back from Europe a dozen famous paintings, among them a Gauguin, a Renoir, a Cezanne, a Sickert and a Pissarro. After hanging them in the big front room, he discovered that his flowered draperies detracted from the pictures. Whereupon he personally took down the draperies and reversed them so that the plain white linings, instead of the gaudy flowers, showed. Says he is going to get new drapes, plain ones.

Wallace Beery is the first actor to use the late Will Rogers' dressing suite, an adobe house surrounded by a cactus garden, on the 20th Century lot. Except for a short period of use by Writer Nunnally Johnson, the little three-room house was unoccupied until Beery was quartered in it.

Warner Baxter and Ronald Colman have been tennis opponents for more than seven years and have maintained careful tabulation of the results, which to date are: Baxter, 714 sets won; Colman, 542.

Warner Oland, the screen's Charlie Chan, has a beach place near Santa Barbara that is said to resemble an auto court. He and Mrs. Oland occupy one bungalow, and Mrs. Oland's mother another. A third is equipped as a studio for painting. The fourth is for guests.

A New Yorker At Large

By JACK STINNETT

NEW YORK — Less than two years ago, Lucille Manners was fired from her stenographic job over inn Newark because she was "wasting the company's time and your money with the fool idea that you are going to be a singer." That's the way the boss put it.

Today she is taking over what is considered the top radio spot for a soprano, the spot in which Jessica Dragonette made herself an outstanding success . . . and Miss Manners already has had the privilege of turning down both stage and movie offers.

One of the most urgent pleas for tickets to her first big broadcast came from her old boss . . . and Lucille had the pleasure of giving him an "Oh-yeah" wink when he congratulated her after the broadcast and told her: "I was always confident you would be a great success."

Phillips Lord, the inveterate gatherer of interesting fribbliana, relays this story told him by S. A. Maust, vice principal of an Independence, Ia., high school:

The head on the "Indian head pennies" is not that of an Indian at all, but of a small white girl.

Maust's great, great grandfather was James Barton Longacre, official engraver of the United States mint in 1858. Several designs submitted for new copper coins had been rejected.

One day, Longacre's small daughter was visiting the mint, present also were a group of Indians. They talked to the child and she asked to try on one of their war bonnets. Just as she did, Longacre came into the room, was struck by the picture she made, sketched it and used the design for the die from which the pennies were run.

Maust, says Lord, has affidavits to prove his story. The only catch is try to find an "Indian-head penny" to see for yourself.

Names and Faces Figuring in the Day's News

"Sit-down" strikers lower waste basket for food

TIRE PLANT STRIKERS GET FOOD—"Sit-down" strikers in one of the Goodyear Tire & Rubber Co. plants in Akron, Ohio, are seen lowering waste baskets for food. The plant, employing 4,000 men, had to close down.

Felix Frankfurter . . . professor of law at Harvard, for years an adviser to President Roosevelt.

Senator Robert F. Wagner of New York . . . author of much New Deal labor legislation.

Donald Richberg . . . counsel for the original NRA, and later head of the NRA.

James A. Landis . . . chairman of Securities Exchange commission, to be Harvard law dean.

MORE POSSIBILITIES FOR SUPREME BENCH IF PRESIDENT'S PLAN IS ADOPTED—Possibilities for the supreme court bench, left to right, if President Roosevelt's plan to increase membership is adopted, are Felix Frankfurter, professor of law at Harvard, for years an adviser to President Roosevelt; Sen. Robert F. Wagner of New York, author of much new deal legislation; Donald Richberg, counsel for the original NRA, and later head of the NRA; James A. Landis, chairman of the securities exchange commission, to be Harvard's law dean.

Mayor and Mrs. Samuel E. Beecher

BROWDER FOE, WIFE INDICTED—Indictments for malfeasance and maladministration have been returned against Mayor Samuel E. Beecher of Terre Haute, Ind., and his wife, who is city comptroller. Beecher is the man who became nationally known last autumn when he caused the arrest of Earl Browder, communist candidate for president *in 1936, when Browder tried to address a rally in Terre* Haute. Mayor Beecher and his wife are charged with paying city employes while the employes were engaged in political work for the mayor. They also are accused of using city gasoline for private use. Friends termed the indictments the "result of political spitework."

Tommy and Charles Chaplin, Jr.

CHAPLIN SONS ARDENT SKIERS—The two sons of Charlie Chaplin, Tommy and Charles Jr., are ardent devotees of winter sports. The two boys are pictured at Lake Arrowhead, Cal., having a good time on skis.

Mrs. Grace Frazelle, her son and husband

A MOTHER AT 14—OF 8-POUND SON—At 14, Mrs. Grace Frazelle of Moline, Ill., is the mother of an eight-pound, five-ounce son. Mrs. Frazelle, the son and her 19-year-old husband, Russell Frazelle, a worker in a Moline farm implement factory, are shown above.

Left to right, Dale Burns, Al DeVine, Cecil Hubel, Joseph DeVitt and Chauncey Walker

THEY ENTERTAIN "SIT-DOWERS" IN FLINT PLANT—"Sit-downers" in one of the Fisher Body company plants of General Motors in Flint, Mich., are entertained daily by this band. The band plays daily over the plant's broadcasting system. Shown, left to right, are Dale Burns, Al DeVine, Cecil Hubel, Joseph DeVitt and Chauncey Walker.

Mary Ellen Babcock

FOUND SLAIN IN RAVINE—Mysterious slaying of Mary Ellen Backcock, 18-year-old Buffalo, N.Y., girl, has baffled police. The body of the girl, beaten and stabbed to death, was found in a ravine on the outskirts of Buffalo.

IS HE MATTSON KIDNAPER?—Arrested by immigration authorities at Noyes, Minn., a man who gave his name as Stanislaus Poracki was taken to Grafton, N.D., where he was quizzed on the Mattson kidnap-slaying case. Investigators said Poracki was a "dead ringer" for "Tim," the Mattson kidnaper, and pointed out Poracki admitted being an ex-convict and also of having been in the state of Washington in the last few months. Poracki was arrested while trying to cross the border to Canada.

John M. Barringer

FROWNED ON—Swearing in of 500 "special police" as part of a vigilante group in Flint, Mich., by City Manager John M. Barringer, above, brought pressure from Washington and Gov. Frank Murphy for a cessation of such actions during General Motors-United Auto Workers peace parleys. Barringer's move had aroused the union, which charged that city officials had "mobilized gangsters with rifles and shotguns concealed under their overcoats."

Coroner S. A. Baltz, indicted as accessory to the murder.

Attorney General Charles Margiotti, top, special prosecutor of the Uniontown, Pa., "third degree" murder case, and Frank Monaghan, hotelkeeper whose death brought 12 grand jury indictments.

District Attorney James A. Reilly, top, and his assistant, Harry Byrne, indicted for murder.

THIRD DEGREE MURDER TRIAL STIRS STATE, NATION—Pennsylvania's "third degree" murder trial, involving 12 defendants, all residents of Uniontown, Pa., is stirring the state. The defendants, including two state troopers, the district attorney and the coroner of Fayette county are charged with brutality beating and torturing Frank C. Monaghan, 64-year-old hotelkeeper, to death in the Bertillon room in the courthouse at Uniontown while allegedly attempting to extract a confession from him of a slashing.

EYES OF A NATION ON THEM—William S. Knudsen, left, is the executive vice-president of General Motors and is representing the motor car corporation in conferences with union leaders headed by Lewis. John L. Lewis, right, is the powerful leader of the Committee for Industrial Organization and parleyist for the United Automobile Workers union in their fight with General Motors.

Card Contest Scheduled For February 23rd

The tenth annual all-university bridge tournament, fraternity and sorority section, will begin Feb. 23, it was announced by Union Board last night.

It will be organized similarly to former tournaments with four players representing their fraternity or sorority in the contract division and four in the auction. Every organization is free to enter either or both of these divisions, but no player will be permitted to play in both the contract and auction sections.

The tournament will be in the women's lounge of Iowa Union Tuesday, Thursday, and Saturday from 4-6 p.m., and on Thursday from 7-9 p.m.

Silver loving cups will be awarded the fraternities and sororities winning the contract and auction divisions.

All entry blanks must be handed in at the main desk of Iowa Union by 10 p.m. Friday.

Drake Offers Prize For Radio Dramas

A $50 cash prize contest for original radio dramas conducted by the radio department of Drake university has been announced by Edwin G. Barrett, director of the department.

According to Mr. Barrett the performing length of the script must be limited to either 13 or 26 minutes and a signed declaration of originality must accompany each manuscript.

Closing Monday, March 15, the contest will be judged by a nationally known radio script writer; Thomas Duncan, Iowa author; and Drake faculty members.

Exhibit Works By S.U.I. Art Students

Work by students in the graphic and plastic arts department has been put on exhibition in the corridors of the fine arts building. The work is of various types, including oil painting, water color and charcoal sketches.

Students whose work is on exhibit are Margaret Kerfoot, G of St. Paul, Minn.; William McCloy, G of Iowa City; Ernest Freed, G of Rockville, Ind.; John Birchenough, A2 of Decorah; John Hoaglund, G of Kiron; Gene Erwin; Kathryn Kellett, G of St. Paul, Minn.; Elizabeth Minkel, G of Ft. Dodge; Louise Boyd, A2 of Montezuma; and Miriam Hutchins, A3 of Des Moines.

Form Hispanic Society for Foreign Language Students

A Hispanic society, designed to acquaint persons with the Spanish language and culture, is being organized by faculty members of the foreign languages departments and Spanish-American students.

The committee in charge of organization includes Prof. Raymond Brugere, Robert N. Owens, Elisabeth A. Barbou, Mrs. Bessie D. Talley, Virginia Kruse, Francina Hamilton, Juan Lopez-Morillas, all of the Romance languages department, and Prof. Meno Spann of the German department.

All those interested may make application for membership to Mr. Lopez-Morillas, room 217, Schaeffer hall.

Lambert Is Named Chairman of Student Engineering Branch

John Lambert, E3 of Cedar Rapids, was elected chairman of the student branch of the American Institute of Electrical Engineers yesterday afternoon.

Carl Pilger, E4 of Fairfield, was elected vice-chairman and Wesley Wichman, E4 of Cedar Rapids, secretary and treasurer.

Marriage License

Willie B. Zook, 26, of Kalona and Mabel Swartzendruber, 24, of Wellman were issued a marriage license at the county clerk's office yesterday.

Campus Clubs

Home Ec Club

Prof. Frances Zuill, head of the economics department, will speak on "Personality" before the Home Economics club this afternoon at 4 o'clock in room 212, Macbride hall. Tea will be served.

A short business meeting will follow. The committee in charge includes Margaret Dow, A4 of Villisca, chairman; Mary Means, A2 of Iowa City; Helen Roorda, A3 of Rock Valley; Beulah Pemberton, A2 of West Branch; Frances Senska, G of Iowa City; Mary Adams, A4 of Iowa City and Shirley Burr, A4 of Lone Tree.

Mathematics Club

Prof. S. F. Barber of the mathematics department will speak at a Graduate Mathematics club meeting this afternoon at 4:10 in room 222, physics building. Professor Barber will talk on "Algebraic Geometry and the Theory of Ideas."

Foerster Scores Universities

* * * * * * * * * *

Says State Schools Have Become Asylums For Intellectually Mediocre

(Editor's Note: Following is a review of Prof. Norman Foerster's "The American State University: It's Relation to Democracy," a book just now evoking nation-wide comment among educators and students. The book is published through the University of North Carolina Press.

PROF. NORMAN FOERSTER

Prof. Norman Foerster has written an essay that is at once a challenge to the American state university and the state university student.

"The state universities," he bitterly writes, "founded for persons who could not afford to study elsewhere, have become asylums for persons who would not or could not study anywhere."

From this thesis he proceeds to draw a series of biting caricatures of state universities and those who enroll in them. Some of these portraits are true, and some—to this reviewer, himself an undergraduate—only partly true.

True of Private Schools

Certainly Professor Foerster writes of what he knows. Today director of the school of letters at the university, he has been an instructor of English at the University of Wisconsin and a professor at the University of North Carolina. He was a member of the 1910 graduating class at Harvard.

The fact that his essay deals only with state universities, then, narrows Professor Foerster's scope. What he says of the state-supported institutions of higher education are just as true of privately endowed colleges and universities.

That universities may become rest asylums for intellectual half-wits, no one who knows university students will deny. A half-hour's conversation with this type of student will convince the most skeptical.

Practical Courses

Professesor Foerster, moreover, goes further in assailing the "shoddy," practical courses offered undergraduates in the universities. He declares the "average" student comes to the university for three reasons— (1) to obtain a degree; (2) for outside activities, and (3) to prepare for jobs. "Direct utility," he writes, has become the primary end of education, and he denounces it.

"Education should be to teach students how to live, not how to make a living," Foerster writes, quoting from the inaugural speech of President Eugene A. Gilmore. Many educators will agree; many students will not.

Actually, if Professor Foerster were to question the average undergraduate, he would find his criticism of the university he attends neither of the purely "cultural" courses and certainly not of those completely "practical." The main undergraduate criticism would be centered upon courses in the curricula which are neither cultural nor practical but tend to be both, and as a result are neither.

Certainly the state university has something to offer the "average" student. Purely aside from the American belief that "You can't get anywhere without an education," the state universities' attendance has increased beyond all expectations. Today it is probably more than half a million.

What would happen if these half-million "average" students were to be dumped into the active labor market? Would President Roosevelt create another CCC to take care of them? Would private industry be able to meet their demands for work? Probably none of these things. Probably keeping these half-million in a tax-supported institution is the easiest and most economical way of taking care of them.

It is true, however, that too many poor students are lowering the standard of education. ". . . steps must be taken in favor of the exceptionally capable," writes Professor Foerster. "A few such students have it in their power to help society more than hundreds of the mediocre and deficient."

The English professor—who is nationally recognized as a leader of the "humanist" movement still prevalent among educaitonal leaders—writes that many "brilliant students" become warped physically, mentally and probably permanently by overwork during their university careers.

In the last part of his book, dealing with the "brilliant" students, Professor Foerster has some fundamental and constructive statements to make.

He suggests actual "free" education for those exceptional ones able to make the most of it. He declares, and rightly, that these students should not be hindered by mechanical and menial labors. He writes that in our present educational setup the "exceptional man is the forgotten man." He declares five dollars may oftentimes stand between a university career and a mechanical job.

Average Not Worthy

Yet, Professor Foerster declares, the average should be shunted out of the higher educational setup. He is not worthy or capable of higher learning, Professor Foerster concludes.

Yet should not the task of society be to not only give the best opportunities to the excepional few, but to raise to the highest possible heights the intellects of the many?

Immediate Problem

That is the question the state university—the entire educational system—will have to answer in the next few years. Professesor Foerster has given one solution. There are others. It is a question worth preponderance.

—M.D.M.

Doctors From Denmark To Work at Children's Hospital

Dr. and Mrs. Poul Braestrup of Copenhagen, Denmark, arrived recently in Iowa City to begin research at Children's hospital, after several months' study of hospital conditions in the United States.

Dr. Braestrup's particular field is pediatrics and vitamin C in infants, although he is also interested in general medicine. Mrs. Braestrup, also a physician, will investigate the public health program being carried on in this country.

Both Dr. and Mrs. Braestrup, graduates of the University of Copenhagen, have spent several years working in Danish hospitals. Since their arrival in New York in October, they have made a study of several American hospitals, under the auspices of the American-Scandinavian foundation. They will remain here until the latter part of March, when they will resume their tour.

Both Dr. and Mrs. Braestrup have expressed a preference for the European method of study of medicine, which does not outline a fixed course, leaving leaving students "on their own." "The law that all students upon graduation must serve one year's interneship was instituted two years ago in Denmark," Dr. Braestrup remarked.

"No preparatory courses are necessary to enter medicine, and students may enter as soon as they have finished high school. However, it is seven years before they are graduated from medicine," Dr. Braestrup continued.

Mrs. Braestrup, interested in health conditions in the United States, contrasts them with those existing in Denmark, saying "In Denmark the county divisions control the milk supply, the drainage systems, etc., while the state has charge of children's health programs and preventive medicine."

Olcott Co-Author Of Article In Chemistry Magazine

H. S. Olcott of the chemistry department, is co-author of an article in the February issue of the Industrial and Engineering Chemistry magazine. The article is concerned with the "Autoxidation of Oleic Acid, Methyl Oleate and Oleyl Alcohol."

This is the eighth of a series of articles written by members of the chemistry department under the direction of Prof. Henry A. Mattill, which have appeared in this magazine in the last six years under the general heading, "Antioxidants and the Autoxidation of Fats."

Announce Two R.O.T.C. Promotions

Two promotions in the Reserve Officers' Training Corps have been announced by Col. George F. N. Dailey, head of the miltary department.

In the infantry unit, Harold K. Wolfe, A3 of North Liberty has been promoted to cadet first lieutenant. Cadet Capt. Forrest Baker, E4 of Davenport, has been advanced to cadet major.

Medical Society Meet

Dr. Clarence Van Epps and staff of University hospital will head the program of Linn County Medical society tonight in Cedar Rapids. Dr. O. R. Hyndman, Dr. C. Gregory Barer and Dr. A. L. Sahs of University hospital also will speak.

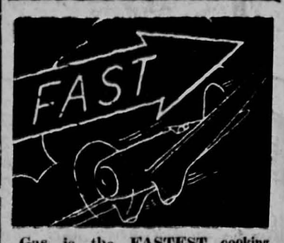

Gas is the FASTEST cooking fuel. New non-clog burners, on Modern Gas Ranges, bring you a thousand oven heats—all put into ACTION by the turn of a valve.

Over 15,000,000 Women Save With GAS COOKERY

Therefore--

Your suit is the most important article in your wardrobe . . . Therefore you want the best to be had in dry cleaning service . . . You want dependable pick-up service . . . You want careful handling and thorough cleaning of every garment . . . and you want a press that holds its own against abuse.

Dial 3138

ALWAYS LOOK YOUR BEST

Paris Cleaners

"Traditionally Iowa City's Better Cleaners"

115 Iowa Ave. Exclusive STA-PRESS Agcy. 408 E. College

HEAL THOSE CHAPPED HANDS WITH BOERNER'S

BAY - HAZEL CREAM

The Perfect Hand Lotion

Antiseptic and healing. Rubs in dry, leaving the skin soft and smooth.

Made and Sold at

Boerner's Pharmacy

Remember Dad, Brother And The Boy Friend

On Valentine's Day

SUNDAY, FEBRUARY 14th

HERE ARE TWO FINE GIFTS

NEW SPRING SHIRTS

These new spring shirts will make Valentine presents that will truly be appreciated. All the new styles and patterns are here in all sizes and sleeve lengths. See these new spring shirts.

$1.95 $2.50

NEW SPRING TIES

Every man likes nice neckties and why not select some Valentine gift ties from this fine selection of new spring ties and you'll know he will be well satisfied.

$1.00 $1.50

BREMER'S

IOWA CITY'S BEST STORE FOR MEN

LUBIN'S

Iowa City's Leading Cut-Rate Drug Store

DRUGS

To my Valentine CANDY-SPECIALS

The $1.00 Boxes Reduced to 69c

WE ALSO HAVE OTHERS AT 89c & $2.00

GET YOUR LATEST BOOK AT LUBIN'S RENTAL LIBRARY

Valentine GIFTS

Gifts For Your VALENTINE

Will Be More Appreciated

If They Come from YETTER'S!

Fine Toiletries for Her Valentine

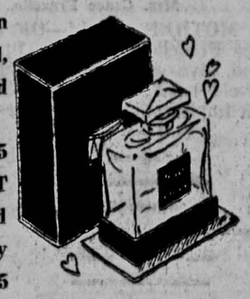

LENTHERIC! COLOGNE in dainty gift boxes, tweed, miracle, gardenia and Shanghai odors ..... $1.00 to $1.75

"THE THREE SILENT MESSENGERS" packed in a novelty gift box by Lentheric, asst. odors $1.75

YARDLEY TOILETRIES, Bath Powders, Lavender scent, sachets, compacts, Yardley Gift Sets in dainty gift boxes ..... $1.65 to $3.95

BATH POWDERS, Evening in Paris, Gemey, Three Flowers, Chas. of Ritz, Vita-Ray and many others ..... 85c to $1.50

TRE-JUR & DEMAY Bath Powders 49c

MIMZY, GARDENIA or Eau De Cologne by "De Raymond" $1.50

CHAS. OF THE RITZ Make-up Sets $2.25

ARABIAN Make Up Kits $3.00

ROGER & GALLET Fine imported Toilet Soaps, box ..... $1.00 to $1.59

COSTUME JEWELRY

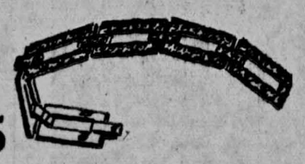

RHINESTONES or Metals New Spring styles Earrings, bracelets Clips $1 TO $1.95

STERLING SILVER RINGS, set with Marcasite and semi Precious Stones ..... $1.00 TO $3.95

NEW TRANSPARENT CIGARETTE Cases $1.00

NEW COMPACTS ..... 49c TO 98c

SHEEREST FOR THE DEAREST

BEAUTIFUL HOSIERY In Valentine Gift Box

Full Fashioned Pure Silk Chiffons!

Kayser, Phoenix, or Holeproof Quality Kinds— New Spring Colors

85c to $1.35

New Spring Gloves

WASHABLE DOESKIN Tailored Styles $1.69

Spring colors, white, Ivory, Beige or Pearl Gray

KAYSER FABRIC GLOVES Spring Colors—White, Brown, Navy, Gold, Green Novelty Tailored Styles, pair $1.00 to $1.50

Flowers

SPRING COSTUME FLOWERS, packed in dainty gift boxes

39c to $1.00

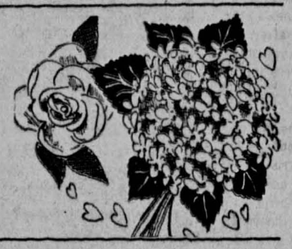

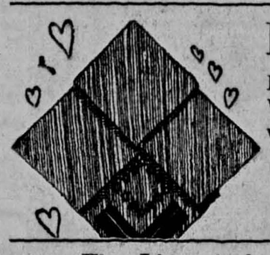

New 'Hankies'

DAINTY "HANKIES" White hand worked on white or colors

25c to $1.00

Free Gift Folders

Fine Lingerie for Her Valentine

KAYSER "LYNES" Brief Sets, Set $1.29

Colors, Blue, Navy, Peach Blush "SEAMPRUFE" Silk, satin or pure dye silk crepe slips, new styles $1.98

BEMBERG, NON-SAG, knitted Slips, satin strip, guaranteed non-run, brassiere tops ..$1.39

SATIN OR SILK CREPE Dance Sets or Teddies, $1.98 to $2.98

SATIN and SILK CREPE Gowns or Pajamas ..... $1.98 to $6.50

Yetter's