AUTO HEADS WALK OUT; TO RETURN UPON REQUEST

(See STORY, column 3)

Editorial
See Page 2—The Case For A Central Library

The Daily Iowan

Iowa City's Morning Newspaper

Fair, Warmer
IOWA: Fair, rising temperature extreme west portion today; tomorrow increasing cloudiness, rising temperature.

FIVE CENTS | The Associated Press | IOWA CITY, IOWA TUESDAY, FEBRUARY 9, 1937 | Central Press Association | VOLUME XXXVI NUMBER 214

Wallace Plans Crops Control

Outlines Four-Point Bill To Help Farmers

Says An 'Ever-Normal Granary' Plan Will Stop Emergencies

WASHINGTON, Feb. 8 (AP)—The administration invited farmers today to support a broad new government farm program that Secretary Wallace called the "ever-normal granary."

Sixty-two farm leaders called here by Wallace to discuss the plan at closed conferences appeared to favor it, with a few dissenters.

Wallace said it would protect both farmers and consumers "against the emergencies caused by drought as well as those resulting from surpluses."

He said the program would be designed to provide ample supplies of food and fiber, adequate storage of these in good years for use in short crop seasons, and machinery to prevent the surplus stocks from becoming so large they would force prices down and injure farmers.

The secretary proposed to do this by four stages:

First, the present soil conservation plan with its benefit payments to farmers for improving soil would be continued. Wallace said this would provide abundant farm products in normal weather and also protect against possible droughts.

Second, when supplies of wheat, cotton, corn or any other major farm commodity were found "above normal supply" the government would offer loans to farmers on the stored commodity. Wallace said the loans would prevent farm prices from "falling to levels that would be ruinous to farmers and injurious to business."

Third, if the supplies continued too large, the farmers would be offered additional payments to reduce production. Wallace said this would be paying farmers to store the product in the soil.

Fourth, if production expanded in spite of the first three methods, a rigid crop control plan would be operated.

Wallace said "this last-ditch operation would make positive control of production possible in an emergency brought on by extreme surpluses."

It would be used, he said, only when "the ever-normal granary was full and running over."

SUGGESTS PLAN TO PICK IOWA COURT JUDGES

DES MOINES, Feb. 8 (AP)—Judge James P. Gaffney, of Williamsburg, president of the Iowa District Judges association, today suggested a new plan of selecting Iowa district court judges to eliminate "political influence."

Judge Gaffney told the association that "the elimination of capable judges in Iowa for political reasons presents a gaunt and menacing terror."

Recommendation

Under his plan a constitutional judicial committee would recommend candidates for judgeships to the governor. The governor would make the appointments subject to confirmation by the senate.

Judges would not be reelected, but voters would vote for their retention or removal in office. When a judge was voted out, the governor would fill the vacancy with a nominee of the judicial committee.

Council Makeup

For Iowa, Judge Gaffney suggested that the constitutional judicial council be made up of the chief justice of the supreme court, a number of district court judges, the state labor commissioner, the secretary of agriculture, and members of the state bar association.

STILL ON RELIEF

Grandfather Gets No Aid of Robert Taylor

BEATRICE, Neb., Feb. 8 (AP)—County Assistance Director T. E. Saunders said today Movie Star Robert Taylor's 84-year-old grandfather, Jacob A. Brugh of Holmesville, Neb., is still on the old age pension rolls.

"I've heard nothing from Taylor to indicate Mr. Brugh will be taken care of," said Saunders. "All I've seen is what the newspapers carried."

MAN BITES NURSE

Injured Miner Bites Attending Nurse

WILKESBARRE, Pa., Feb. 8 (AP)—Mrs. E. W. Lynn said today that a patient in a Wilkesbarre hospital bit off the tip of the nose of her sister, Miss Georgia De Frane, a nurse.

Mrs. Lynn said Miss De Frane, supervising nurse at the hospital, was bitten yesterday as she applied a solution to the wounds of a miner, whose right leg had been amputated a few hours before. The miner's leg had been crushed in a mine accident a week ago.

Milford Light Plant Controversy Comes Before Legislature

DES MOINES, Feb. 8 (AP)—A legislative committee today heard discussion of the long controversy over the Milford municipal light plant.

Sponsors of the light plant are asking the legislature to legalize the acts of the city council in letting a contract and issuing $67,500 in revenue bonds to finance the plant. The Northwestern Light and Power company, with transmission line service in Milford and a contract for lighting the town streets, is opposing the legalizing act.

George A. Rice of Mapleton, attorney for the Milford municipal plant, asked the judiciary committees to give the legalizing bill a favorable report to save the town "additional expense in fighting litigation."

Harry E. Narey of Spirit Lake, attorney for the power company and four Milford citizens, opposed the legalizing act on the ground that the legislature has no right "to usurp the functions of the courts."

NOW MOVIES!

Mountaineer, Child Wife Hint Sign-Up Soon

MORRISTOWN, Tenn., Feb. 8 (AP)—Overalled Charlie Johns, 22-year-old mountaineer who married a nine-year-old girl, saw his first moving picture today and intimated he might go into the films himself along with his child bride.

"Charlie and his father-in-law, Lewis, drove over here today from Hancock county, and we spent most of the day interviewing representatives of several newsreel companies," A. T. Drinnon, his personal attorney and agent, said.

"And I think they will sign up tomorrow," he added.

Drinnon said Charley was not greatly interested in appearing on the stage with his small, flaxen haired bride, although he has had offers.

FDR Invites Scouts To Hold Jamboree

WASHINGTON, Feb. 8 (AP)—President Roosevelt invited 25,000 Boy Scouts today to hold a jamboree here next June 30—July 9 to "afford a practical demonstration of the principle of self reliance" which he said scout work developed.

In a radio address on the 27th anniversary of the Boy Scout organization the president said he believed in the effectiveness of "training boyhood" and added the ideals of scouting were not simply ideals for boys but also for men.

To Uphold Emperor Worship Doctrine

TOKYO, Feb. 8 (AP)—The ancient doctrines of veneration of the emperor and worship of the national deities, as opposed to such radical modern ideas as fascism, will be upheld by the new cabinet under Gen. Senjuro Hayashi, a statement of policy issued with the emperor's approval said today.

POSSIBILITIES FOR SUPREME BENCH IF PRESIDENT'S PLAN IS APPROVED

Dr. Lloyd K. Garrison . . . dean of law at Wisconsin, ex-National Labor board chairman.

Stanley F. Reed . . . U. S. solicitor general, who has defended New Deal laws before supreme court.

Robert H. Jackson . . . assistant U. S. attorney general, who has prosecuted many tax cases.

Senator Hugo Black of Alabama . . . member of investigating committees, New Deal supporter.

Students Approve University Winter Sports Program Here

★★★

The Daily Iowan's proposed winter sports program for University of Iowa students, including the erection of a skating rink, ski-runway and toboggan slide, met with immediate approval yesterday as 310 students voted for its introduction. Voting will continue today.

Of the total 220 students favored the lot immediately south of Iowa Union over the golf course lake as the site for the skating rink. The toboggan slide and ski-runway, according to the plan, will be erected on the golf course.

The project calls for a dressing room and refreshment stand adjoining the Union if the Union site for the rink is preferred by the student body. Lights would be hung around the rink, an orchestra maintained if possible, and carnival nights arranged.

The clubhouse on Finkbine field will serve as the dressing room and refreshment stand for ski and toboggan enthusiasts, as well as for ice skaters if the golf field lake for the skating rink is favored by students.

University officials and faculty members yesterday were very enthusiastic about the proposed project, and unanimously agreed "it's something we have delayed altogether too long already in introducing." If the plan is approved it will get underway during the 1937-38 academic year.

Asked what he thought of the plan, Charles Kennett, golf coach, said "for a number of years we have had this in mind. We have all the locations on the golf course for a long toboggan slide and ski-runway and it has always been my intention to construct these facilities."

(Your ballot is on page four in today's Iowan. Cast your ballot today).

Negotiations At Standstill

Officials Will Resume Conferences Upon Murphy's Wish

DETROIT, Feb. 8 (AP)—General Motors corporation in a formal statement tonight indicated it had left the strike settlement conference but had assured Gov. Frank Murphy "of our readiness to respond to an early call by him to resume conferences if, in his judgment, any good could result from them."

Secret Vote

The statement disclosed that General Motors had offered to have Governor Murphy conduct a secret vote among its employes concerning their wishes in respect to union representation, but the union delegation rejected it.

The apparent breakup in negotiations came during the 11th session of a conference that began six days ago upon the governor's call and at "the wish of the president."

The statement was issued from General Motors offices here while General Motors officials and representatives of the United Automobile Workers of America still were conferring with Governor Murphy and James F. Dewey, a federal conciliator.

Brown Leaves

Donaldson Brown, finance chairman of the corporation, left the session about 8:30 o'clock, an hour and a half after it began, and went to the General Motors building.

"Out of all the conferences and discussions which have taken place," the statement, which was about 800 words long, said, "the fundamental issue again asserts itself — is the power of the union to prevail, based as it is on violence, disregard of law and order and contempt of court; or are the legitimate rights of over 125,000 workers to be considered, thus reassuring the forces of law, order, justice, reason and civilization?"

TWIN DIES AT 94

Death Parts Oldest Living Twins

PLAINVIEW, Tex., Feb. 8 (AP)—J. M. Shafer, 94, veteran newspaperman, and believed to have been a member of the oldest living set of twins in the United States, died today.

Shafer and his twin sister, Mrs. Lydia V. Whitlock of Los Angeles, Cal., were born Dec. 12, 1842 in Mahoning county, Ohio.

Sen. Johnson Joins Fight Against Court Reform Plan

WASHINGTON, Feb. 8 (AP)—A famous senate team that helped defeat Woodrow Wilson's league of nations covenant locked arms once more today in an effort to block President Roosevelt's court reform legislation.

Senator Johnson (R-Cal.), who supported Mr. Roosevelt in 1932 but took no part in the election campaign last fall, announced he would oppose "this extraordinary legislation" to "the limit of my capacity."

A few moments later the Californian, who has just returned to the capital after a long illness, was deep in conversation with Senator Borah (R-Ida.).

"The lion of Idaho" already had been preparing to take a leading part in the fight against the president's proposal to appoint new supreme court justices and federal judges for each present one past 70 who refuses to retire.

Johnson and Borah teamed successfully into two historic controversies in the past. They helped keep the United States out of the league of nations and joined hands again to lead the opposition against President Roosevelt's proposal for American adherence to the world court.

Administration supporters in the senate—where the hardest contest is expected—bided their time. Numbered among the leaders on their side were Robinson, the democratic leader, Byrnes (D-S.C.), Pittman (D-Nev.) and Ashurst (D-Ariz.), chairman of the judiciary committee which discussed the proposition informally for the first time this morning.

Senator Gillette (D-Iowa) joined the ranks of democrats opposing the president's plan for dealing with the supreme tribunal. This group already included Glass and Byrd of Virginia; Burke of Nebraska; King of Utah and Van Nuys of Indiana.

Senator Gillette, although praising some of the president's judicial reorganization plan, asserted:

"The proposal to increase the supreme court membership is inopportune, untimely, and at the present time will be generally construed as an attempt to afford political control of the supreme court. I don't think the president so intends, but it will be so construed, and I will oppose any such move."

House, Senate Compromise To Pass $950,000,000 Relief Bill

Overtime Session Sees 'Rider' Argument Smoothed Out

WASHINGTON, Feb. 8 (AP)—Congress, at an overtime session tonight, averted a threatened suspension of relief payments.

It adopted a compromise on the $950,000,000 relief and deficiency appropriation and sent the measure to the White House.

Disagreement over a house "rider" which would have prohibited the use of regular departmental appropriations to pay salaries or personnel loaned to congressional investigating committees was the chief difficulty.

Concessions

Because of empty relief coffers, however, both senate and house made last minute concessions and, as finally passed, the "rider" merely would prohibit the borrowing of certain personnel from relief agencies, effective 30 days after enactment of the bill.

Representative Woodrum (D-Va), a member of the house appropriations committee which fought for the "rider," announced the campaign for a complete ban on the practice would be pressed when the independent offices appropriation bill, now pending in the senate, reaches the conference stage.

Pledged to Flood Sufferers

The deficiency bill carries $789,000,000 for the works progress administration but President Roosevelt has pledged "every cent" of that sum, if necessary, for relief of flood sufferers.

The "rider" which had caused trouble since the bill passed both branches last week in slightly different forms met serious opposition in the senate because it applied directly to two special senate committees investigating railroad financing and civil liberties violations. Both were operating with borrowed personnel and leaders said the prohibition would have crippled their activities.

Opponents of the proposal in the house contended it would "hamstring" congressional committees but Chairman Buchanan (D-Tex) of the house appropriations committee asserted the "rider's" only purpose was to require investigating committees to make "above board" requests for necessary funds to carry on their work.

House Passes Gambling Bill

House Also Passes Bill To Extend Mortgage Redemption Period

DES MOINES, Feb. 8 (AP)—Moving to curb slot machine operation in Iowa, the state house of representatives today put its final approval on a measure to outlaw all devices involving elements of chance.

The house also concluded a full day of work by passing a measure to extend the mortgage moratorium redemption period until March 1, 1939, and an enabling act by which Carter Lake village between Council Bluffs and Omaha would be permitted to procure primary road improvements.

Sales Tax Provison

The house before adjournment had before it a major sales tax revision measure which would provide for the issuance of tokens such as are used in Missouri, Oklahoma and other states and which would divert approximately $12,000,000 a year to old age assistance, relief, schools, a state building fund, and for homestead tax exemption.

Also approved by the lower chamber was a measure to investigate the old age assistance commission.

Before it could pass the anti-gambling bill the house first had to revive the measure which Saturday died for lack of a constitutional majority on third reading. This done it accepted an amendment placed in the original bill to exempt games of skill and then passed the measure by a vote of 78 to 16.

Rules Out of Order

Speaker La Mar Foster ruled out of order an attempt by Representative John W. Moore (D) of Sioux City, to revamp the measure to legalize and license all forms of slot machines.

Final vote on the redemption bill was 101 to 0. The companion measure to determine those loans to be granted relief under the general moratorium remained meanwhile in the hands of a house and senate conference committee which tonight had not agreed on the date.

Lindberghs Arrive At Bocco Di Falco

PALERMO, Sicily, Feb. 8 (AP)—Col. and Mrs. Charles A. Lindbergh arrived at Bocco Di Falco airport today after bucking storms that slowed their speed to an average of less than 60 miles an hour on a flight from Rome.

Hawk 5 Stops Wildcats, 39-29

Late News Bulletins

HOLD SUSPECT IN KIDNAP CASE

PEMBINA, N.D., Feb. 8 (AP)—United States immigration agents tonight held for investigation a man they said closely resembles available descriptions of the fugitive kidnap-slayer of 10-year-old Charles Mattson of Tacoma, Wash.

It was not until some time after his arrest in Joliette, N.D., Friday for illegally entering the United States from Canada. Inspector Elmer R. McConnachie said today, that the resemblance was noticed.

Then, the inspector added, the prisoner, who gave his name as Stanislaus Poracki, 34, denied knowledge of or connection with the Mattson case, but admitted entering the United States somewhere between Tacoma and Spokan, Wash. Agent W. C. Dunker of the federal bureau of investigation office at Aberdeen, S.D., aided in questioning Poracki. Afterward he left for Aberdeen with pictures and fingerprints to be sent to Washington to determine whether the suspect has a criminal record.

FLOOD CREST PAST MEMPHIS; LEVEES SECURE

MEMPHIS, Tenn., Feb. 8 (AP)—The crest of the great Mississippi river flood rolled majestically past Memphis tonight while a high wind crashed waves against the levee tops, causing anxiety but no serious damage.

Lt. Col. Eugene Reybold, chief of army engineers in this district, reported after a survey that "sand boils and seepage continued, but prompt action by field workers kept the situation well in hand in every instance."

Levee Slide

A levee slide was reported along the Reelfoot levee, between Hickman, Ky., and Tiptonville, Tenn., but workers quickly repaired the damage with piled up sandbags. A slight earth movement at Tiptonville left the levee system unaffected.

FREE COUNTRY—BUT

Husbands Should Tell Whereabouts

CHICAGO, Feb. 8 (AP)—Husbands—Superior Judge John Lewe ruled today—should tell their wives where they've been when they stay out late.

Mrs. Charles Scibona told the jurist she had sought such information on several occasions but her mate replied:

"This is a free country. I don't have to tell you."

And, she testified in support of her cruelty charges, he punched her, too.

The judge granted her a divorce.

Sam Johnson Leads Hawks To Win No. 2

Amasses 15 Points As Iowa Repeats Victory Before 6,500

By JOHN MOONEY
Daily Iowan Sports Editor

Iowa's revamped basketball team, winner of only one conference cage struggle, came to life with a vengeance last night to soundly trounce an invading band of Wildcats from Northwestern, 39 to 29. Six thousand five hundred attended the contest at the fieldhouse.

Sam Johnson, who until the ineligibility of Walley Gaddis was classed as a substitute, really came into his own in the game. With the Purple cagers concentrating their defense on Benny Stephens, high-scoring forward, Johnson came to the rescue of the Iowa cause with his six field goals and three free throws to outclass the celebrated McMichael of Northwestern for scoring honors.

Iowa drew first blood as Al Bobby was fouled, but the score was quickly tied as Trenkle converted from the foul line. Jack Drees sent Iowa into a small lead as he converted on a charity toss and then a moment later tipped in a rebound to send the Hawks ahead, 4 to 1.

As the initial period ended, the Iowa cagers still held a slim lead, 15 to 12, over the Wildcats, but successive baskets by Sam Johnson, McMichael and Stephens' charity toss brought the score up to 18 to 14 soon after the second period started.

Al Bobby whipped a nice shot

(See IOWA, Page 6)

Well Done

Northwestern (39)	FG	FT	PF	TP
Trenkle, f	3	1	2	7
Diehl, f	0	1	0	1
Blume, f	0	2	0	2
Nagode, f	2	0	0	4
Worland, f	0	0	1	0
Vance, c	0	2	3	2
Smith, c	2	2	2	6
McMichael, g	2	2	4	6
Mercer, g	0	0	0	0
Voigts, g	0	1	2	1
Totals	9	11	14	29

Iowa (39)	FG	FT	PF	TP
Stephens, f	0	3	1	3
Johnson, f	6	3	4	15
Bratten, f	0	0	2	0
Deizell, f	1	0	1	2
Drees, c	3	1	4	7
Walsh, c	0	0	3	0
DeHeer, c	0	0	0	0
Van Ysseldyk, g	3	2	1	8
Ely, g	0	0	0	0
Bobby, g	1	2	1	4
Thompson, g	0	0	2	0
Totals	14	11	19	39

Score at half: Iowa 15; Northwestern 12.

Missed free throws: Johnson 3, Walsh, Drees, Bratten 2, Trenkel 2, Nagode, Vance 3, McMichael 2, Smith 2.

Officials: Referee: Nick Kearns (DePaul); Umpire, John Getchell (St. Thomas).

Scout Court of Honor Awards 12 Merit Badges; Advances 22

Twenty-two scout rank advancements and 12 merit badge awards were made last night in the Methodist church basement where Attorney R. G. Popham conducted the first quarterly court of honor of the Johnson county district of the Iowa City Boy Scout area.

Gordon Kent, Johnson county field commissioner, awarded tenderfoot advancements to 12 boys. The following from Horace Mann P.T.A. troop 13 received this award: Donald Goodenow, Charles Johnson, Billy Houck, Jaro Lepic, John Valentine and Conrad Jones.

Tenderfoot awards went to William Bauer, Morris Ward and Howard Stiner, all from the St. Wenceslaus church troop 15.

Three boys from Longfellow P.T.A. troop 2 received the tenderfoot badge. They are Buster Bennett, James Rogers and Ronald Burkett.

Field Commissioner Robert Hess presented second class awards to the following boys: Billy Houck from troop 13; Raymond Sullivan from troop 15, and Linden Hickerson from the First Congregational church troop 5.

Robert Palik and Floyd Gould, both from troop 13, were given the badge for a first class scout by Reuben Scharf, Iowa City area council member.

Special rank advancements of star, life and eagle were made by

(See SCOUTS, Page 5)

THE DAILY IOWAN

Published every morning except Monday by Student Publications Incorporated, at 126-130 Iowa avenue, Iowa City, Iowa.

Board of Trustees: Frank L. Mott, Odis K. Patton, Ewen M. MacEwen, Karl E. Leib, Ellen W. Witmer, Fred E. Moralu, Charles Webb, Amos Pearsall, Robert Dalbey.

Fred M. Pownall, Publisher
Clyde E. Moffitt, Assistant Publisher
Donald J. Anderson, Business Manager

Entered as second class mail matter at the postoffice at Iowa City, Iowa, under the act of congress of March 2, 1879.

Subscription rates—By mail, $5 per year; by carrier, 15 cents weekly, $5 per year.

The Associated Press is exclusively entitled to use for republication of all news dispatches credited to it or not otherwise credited in this paper and also the local news published herein.

EDITORIAL DEPARTMENT
Jess C. Gorkin ..... Editor
Arthur J. Snider .... Managing Editor
Merle Miller ..... City Editor
John Mooney ..... Sports Editor
Mary I. Burke ..... Campus Editor
Jane Niles ..... Society Editor
Margaret Gordon...Ass't. Society Editor
Betty Braverman ..... Feature Editor
Richard Tucker ..... News Editor
Robert Graham ..... Photographer
Staff Writers
Staten Browning, Alex Summers

BUSINESS DEPARTMENT
Tom E. Ryan ..... Circulation Manager
Agnes W. Schmidt .. Office Manager
Arthur R. Lorch,
Assistant Advertising Manager
George R. Griffith,
Classified Advertising Manager

TELEPHONES
Editorial Office 4191 Society Editor 4192
Business Office 4193

TUESDAY, FEB. 9, 1937

The Case for A Central Library

For the past several weeks The Daily Iowan has published a series of editorials and articles in the interests of a campaign to secure a central library for the university. Indications are that the state legislature will consider within the next few weeks the appropriation of funds for the proposed structure.

The Iowan has attempted to state its case fairly. There has been no conscious effort to exaggerate tthe need for a central library. What we have vigorously said was nothing more than an expression of the general attitude held by practically every student of the campus and the thousands of outsiders who know the facts about the need for the proposed structure.

On the eve of legislative consideration, The Iowan wishes again to present its case in favor of a central library. The facts favoring the proposed building can be grouped under 14 headings:

1. Nearly one half million books are scattered in more than 20 campus buildings under the present setup, making it necessary to tour the campus in order to obtain the book or books desired.

2. The ventilation is poor in the obsolete reserve and general library units.

3. The largest enrollment in the history of the university has created a shortage of classroom space. Many English classes are now conducted in the old dental building, which is not fireproof and is a condemned structure. Either new buildings must be constructed or the number of students decreased. A central library will solve the problem of space shortage.

4. A central library would probably include space for all administrative offices of the university, which are now scattered, like the books in our present library setup, hither and yon about the campus. A centralized administrative unit would facilitate the registration process of the university, reduce the cost of registration to the university, and curtail the amount of time necessary to complete the tedious rigamarole.

5. As wooden shelves are used in the reserve and general libraries, the danger of fire destroying these buildings and their contents is heightened.

6. The efficiency of present library administration is reduced because of the disorganized system now in existence.

7. The library is the heart of the university. If the university hopes to compare with other great institutions a library system must be provided that will induce students to read for enjoyment as well as for information.

8. The students of the university of Iowa want a central library. Their fathers and mothers are tax-payers, who are sending their sons and daughters to the university to gain as much as possible during their college careers. This is impossible under our present library group.

9. We attract graduate students—especially during the summer sessions—to attend the university, as well as undergraduates, promising them complete facilities. But such is not the case since we do not have the proper library facilities. It is worth noting, too, that a complete and convenient collection of books is indispensable, especially to the graduate student. Research requirements are as strict in this university as in any other, where library facilities are more ideal.

10. A new library would add to the beauty of the campus.

11. With the increase in enrollment, additional physical facilities are needed. In this connection, we plead again for increased appropriations for salaries. Too well known is the fact that this university has lost, and still is losing, valuable faculty members because better salaries are offered them elsewhere. The buildings program and teachers' salaries must be returned to a pre-depression level.

12. The old dental, electrical engineering, old theater and the journalism buildings are firetraps and campus eyesores. A central library would make it unnecessary to continue using these ancient, outmoded structures. The administrative offices now in these structures would be in the central library building.

13. The structural makeup of our present libraries cannot accommodate many new and useful devices and services that belong to the "twentieth century" library age. These devices are not only helpful to the student; they lighten the work of the librarians.

14. Within the past 10 years there has been a noticeable shift in teaching technique. No longer do the wisest instructors cling to textbook instruction; they are making the student more dependent upon himself by assigning him to do library reference work. This university could better keep pace with the new techniques if the proper library facilities were available.

The above 14 points hinge upon two important considerations: physical aspects of campus buildings, and cultural and educational advantages every great university must foster. We are lagging in the latter because certain of our buildings fail to meet standards.

When the G-men began their war on crime they went after the biggest criminals first. A list of public enemies, named in the order of their criminal capacities, was drawn up. One by one these enemies were eliminated.

We might well compose a list of "public enemies" on this campus. Number one would be the present library setup. We ask the legislature to aim at the biggest enemy first.

If The Iowan thought there was no basis in the demand for a central library it would never have joined in the present campaign. But we see the future of the university, as a leader in state and national education activities, perilously at stake.

We feel, and have felt from the outset, that the wealth of this university is the wealth of the great agricultural state of Iowa. We have keynoted this campaign with a statement of the attitude we hope the legislature has in all considerations involving the university:

"Money spent in support of the University of Iowa is money invested in the future of Iowa—and it should be a great future helped no end by educational progress."

Our Readers' VIEWPOINT

Letters must be signed and should not exceed 250 words. Opinions expressed by our readers do not necessarily reflect our views.

Editor, The Daily Iowan:

Now that the ravages of America's most cruel and disastrous flood are on the wane, the surviving victims can be thankful they have been spared and left in the hands of friends. We never will or can know the suffering in its entirety, nor can we forget the noble manner in which the American people responded to the cry of help and want.

Now we should begin to make an unbiased (and free from all political prejudices) survey of what causes misery and what it means to be pauperized and exterminated. Also let us consider if we can continue to support and approve our diseased system that produces our national panics. (Disasters)

I am quite familiar with America's major disasters — the two Chicago fires, the Johnstown flood in which five of my relatives barely escaped a watery grave, the Ohio valley flood of 1888 at Wheeling, W.Va., in which four of the hundreds of victims were my two sisters, grandmother and uncle, I discussed the hellishness of the San Francisco earthquake with a friend whose parents died in this disaster, I was in the midst of four out of five tropical storms that swept Florida the last 20 years, and I also witnessed and felt the stinging effect of our collapsed economic system that has caused 10 times as many heartaches, tears, misery and financial loss than all the former mentioned disasters combined.

Now, why should we be so kind (and we should be) to the flood and earthquake sufferers, and apparently so indifferent about the millions who today are hungry, half-clad, miserable and homeless on account of financial disasters?

We have built levees to prevent floods. Why not build a dike to prevent financial disasters?

A doctor in order to save the life of a patient would order a blood transfusion. We have a doctor of philosophy in America whose prescription comes from the heart who says America must have a money transfusion in order to give all happiness, security and permanent prosperity. Will we scoff at this prescription, as so many have done, or perchance kick a hole in the dike and pave the way for another financial flood and disaster?

—H. G. Wengert, 108 Linn street

HEAR YE! HEAR YE!

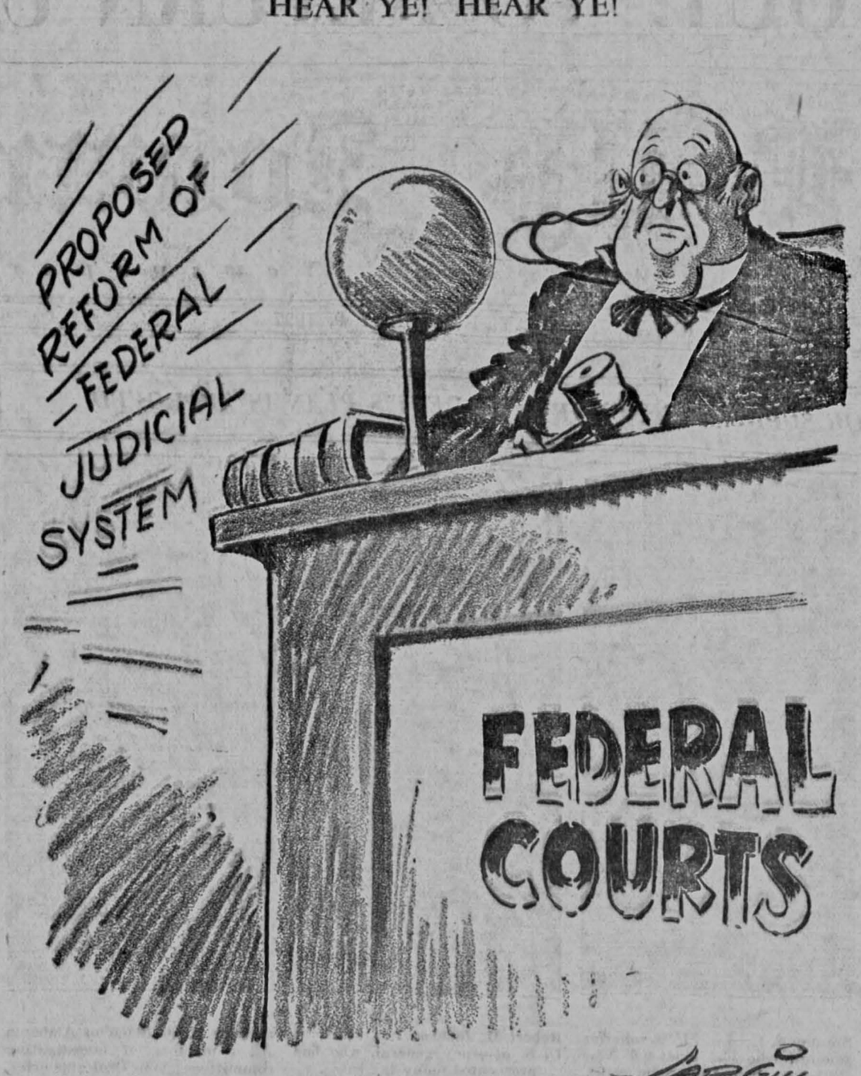

Tuning In . . .

with Jean Thompson

Virginia Clark

Here's a glimpse of the actress, Virginia Clark. In "The Romance of Helen Trent" she plays the title role of the brave young divorcee. The program is heard over a CBS hookup Mondays through Fridays at 11:30 in the morning.

Tap dancing Ruby Keeler will take time off from her picture making and scurry to the NBC Hollywood studios to be a guest star of Ben Bernie. The program is on the air at 8 o'clock.

The Mardi Gras, with which New Orleans traditionally ushers in Lent, will be thrown open to the whole country at the zenith of the festivities when the CBS makes its broadcast from three points throughout the city this afternoon at 3:30.

The first program in the Library of Congress series is played by the Coolidge spring quartet in the Library of Congress auditorium, Washington, D. C. The time is 2:45, CBS.

Blanche Yurka, well-known actress, heads the list of prominent guest stars on Hammerstein Music Hall program introduced by Ted Hammerstein, m. c. . . . Al Jolson conducts another program from the floor of his mythical "Trocadero Cafe" with Martha Raye at 7:30 tonight.

TODAY'S WSUI PROGRAM

9 a.m.—What's new for milady.
9:15 a.m.—Yesterday's musical favorites.
9:30 a.m.—The book shelf, Dorothy Brown.
10 a.m.—Within the classroom, Industrial History of the United States, Prof. Harold H. McCarty.
10:50 a.m.—Program calendar and weather report.
11 a.m.—Within the classroom, History of the South, Prof. Harrison J. Thornton.
11:50 a.m.—Farm flashes.
12 noon—Rhythm rambles.
1 p.m.—Illustrated musical chats.
2 p.m. — Poetic interlude, Cecil Wilkins.
2:10 p.m.—Within the classroom, History and Ethics of Journalism, Prof. Fred J. Lazell.
3 p.m.—Business forecasting, Prof. George R. Davies.
3:15 p.m.—Afternoon musicale.
3:30 p.m.—The international scene.
3:45 p.m.—Southern airs.
4 p.m.—Second year Spanish, Prof. Ilse Probst Laas.
4:30 p.m. — Elementary German, Hildegarde Stielow.
5:30 p.m.—The Daily Iowan of the Air.
6 p.m.—Dinner hour program.
7 p.m.—Children's hour, the land of the story book, Prof. Paul L. Sayre.
7:15 p.m. — Television program with station W9XK.
7:30 p.m.—Iowans in the news.
7:45 p.m.—Art news, Wayne Crew.
8 p.m.—Radio Child Study club, The Family, Iowa Child Welfare Research station.
8:30 p.m.—Evening musicale, Donato Petruccelli.
8:45 p.m.—The woodland rambler, Sylvanus J. Ebert.
9 p.m. — Guest artist program, evening silhouette, Mrs. Sadie Seagrave, Oakdale.
9:45 p.m.—The Daily Iowan of the Air.

Research In Arthritis And Especially Backbone

By LOGAN CLENDENING, M. D.

THE MOST important thing which the lay person can realize about backache is that it is a very complicated affair and may be due to any number of causes. This is also true of the general subject of arthritis and rheumatism.

Dr. Clendening

I have just been reading a review of all the work that has been done on the subject in the last year or two, and find out that there were 17 books and 35 papers written on it.

Just as in sciatica, backache may be due to changes in the bones, joint structure, or in the muscles, nerves or tendons. Only a good history and careful physical examination, and a well taken X-ray may differentiate these satisfactorily. Most of them, it is true, are due to changes in the muscles and nerves from infection, or posture, or both.

Aggravated by Cold, Damp

It is said that in cases of muscular pain they are aggravated by cold or damp, and partially relieved by exercise, while changes in the bone are aggravated by exercise. Pain which is worse in the morning on arising, but which disappears after brief activity, is due to inflammation around the joints, in the ligaments and muscles. Backaches appearing in the afternoon or evening are usually due to fatigue or poor posture.

Recent studies have resulted in what is called the newer anatomy of the spine, in which attention is paid to the cartilaginous disks between the vertebrae rather than to the bones themselves. In general, we think of the spine as consisting of 24 vertebral bones and 23 inter-vertebral joints, but according to Rechtman there are in all 134 joints in the spine and any one of them may be the cause of disability. For this reason very careful interpretation of X-ray plates has to be made, and the spine must be pictured from several angles.

Most satisfactory results in treatment have been those which are quite simple, consisting in rest (on a firm bed with or without extension, strapping or braces). The use of heat, massage and light treatment in the form of lamps and X-ray exposure are very helpful.

QUESTIONS FROM READERS

H. P.: "I notice that in a recent article you advised a reader that some hair can be removed by electrolysis and some by X-ray. Just what is meant by this? It seems most dermatologists still use the tedious and painful method of electrolysis. The X-ray is used by certain institutes which have no definite medical connections, and one cannot be certain that the operators are sufficiently well informed to handle the dangerous X-ray."

Answer: X-ray is adapted to very few cases for removal of superfluous hair. Especially on the face its action is generally considered to be too fraught with danger for use for cosmetic purposes. It can be used in superfluous hair on the trunk and in skin flaps and in plastic surgery, but otherwise is not generally recommended. So far as facial hair is concerned, a prominent American textbook says, "For permanent removal the only safe method is electrolysis."

SCOTT'S SCRAPBOOK by R. J. SCOTT

OFFICIAL DAILY BULLETIN

Items in the UNIVERSITY CALENDAR are scheduled in the office of the president, Old Capitol. Items for the GENERAL NOTICES are deposited with the campus editor of The Daily Iowan, or may be placed in the box provided for their deposit in the offices of The Daily Iowan. GENERAL NOTICES must be at The Daily Iowan by 4:30 p.m. the day preceding first publication: notices will NOT be accepted by telephone, and must be TYPED or LEGIBLY WRITTEN and SIGNED by a responsible person.

Vol. X, No. 732 Feb. 9, 1937

University Calendar

Tuesday, February 9
6:15 p.m. Picnic Supper, Triangle Club.
7:00 p.m. Chemistry Lecture, Chemistry Auditorium.
7:30 p.m. Bridge, University Club.
8:00 p.m. Philosophy Club.

Wednesday, February 10
12:00 m. Engineering Faculty, Iowa Union.
4:10 p.m. Tea Dance, Iowa Union.
7:30 p.m. French Club, Iowa Union.
7:30 p.m. Cadet Officers Club, Iowa Union.

Thursday, February 11
3:00 p.m. Kensington; Talk by Mrs. P. C. Packer on "A Number of Things in England and Scotland," University Club.
4:10 p.m. Graduate Mathematics Club Lecture by S. F. Barber, Room 222 Physics Building.
4:30 p.m. Roundtable by Professor Paterson, Senate Chamber, Old Capitol.
7:30 p.m. Lecture by Professor Paterson, Chemistry Auditorium.
7:30 p.m. Pi Epsilon Pi, Iowa Union.
7:30 p.m. Union Board, Iowa Union.
8:00 p.m. Concert, Conference of Music Teachers and Supervisors, Iowa Union.

Friday, February 12
Conference of Music Teachers and Supervisors.
7:00 p.m. Baconian Lecture by Dean F. M. Dawson, "Recent Changes in Technology and Their Social Meaning," Chemistry Auditorium.

Saturday, February 13
Conference of Music Teachers and Supervisors.
7:30 p.m. Symphony Preview, University Club.

Monday, February 15
12:00 m. A.F.I., Iowa Union.
7:30 p.m. Graduate College Lecture by Dr. W. L. Evans, Chemistry Auditorium.
7:30 p.m. Spanish Club, Iowa Union.
7:35 p.m. Basketball: Minnesota vs. Iowa, Fieldhouse.
8:00 p.m. Humanist Society.

Tuesday, February 16
7:30 p.m. Gavel Club, Iowa Union.

Wednesday, February 17
12:00 m. Engineering Faculty, Iowa Union.
4:10 p.m. Tea dance, Iowa Union.
7:30 p.m. French Club, Iowa Union.

Thursday, February 18
7:30 p.m. Pi Epsilon Pi, Iowa Union.
7:30 p.m. Union Board, Iowa Union.

Friday, February 19
3:15 p.m. St. Louis Symphony Orchestra, Iowa Union.
8:00 p.m. St. Louis Symphony Orchestra, Iowa Union.

Saturday, February 20
7:35 p.m. Basketball: Wisconsin vs. Iowa, Fieldhouse.
9:00 p.m. Commerce Mart, Iowa Union.

(For information regarding dates beyond this schedule, see reservation book in the President's Office, Old Capitol.)

General Notices

English 95

For the benefit of students who have conflicting classes at 4 p.m. Tuesday, another section of English 95 will meet at 4 p.m. Thursday, in B-8, University Hall. WILBUR SCHRAMM.

Cadet Officers Club

Regular meeting of the Cadet Officers is Wednesday, Feb. 10, 7:30, at the Iowa Memorial Union. Important, attendance required. Uniforms will be worn. PRESIDENT.

Physical Education for Women

Recreational Swimming on Tuesday and Thursday evenings will be discontinued until further notice. MARJORIE CAMP.

Philosophy Club

The next meeting of the Philosophy Club will be held at the home of Mrs. Minerva Knight, 1024 E. Burlington, on Tuesday, Feb. 9, at 8 p.m. Professor Van der Zee will speak on: "Political Philosophies behind the Present World-Situation." Graduate students of the Department of Political Science are cordially invited. BONNO TAPPER, President

Humanist Society

The Humanist Society will meet on Monday evening, February 15th, at 8 o'clock at the home of Professors Carrie E. Stanley and Alma B. Hovey, 314 North Dubuque street. Prof. Meno Spann of the German department will speak on the subject "A Modern Romanticist's Credo." OSCAR E. NYBAKKEN

Chemistry Lecture

Some films dealing with Microchemical Analysis will be shown on Tuesday, February 9, at 7:00 P.M. in the Chemistry Auditorium, under the auspices of Phi Lambda Upsilon. A short discussion will be given by Dr. Lothrop Smith. The meeting is open to the public. COMMITTEE

Hospital Medical Society

The Hospital Medical Society will hold its regular meeting in the Medical Amphitheatre of the University Hospital at 7:30 p.m. on February 9th. Program: "Unusual Cases of Amidopyrine Poisoning" by O. H. Plant, M.D., Department of Pharmacology. "Pathology of Agranulocytosis" by H. P. Smith, M.D., Department of Pathology. "Discussion from the Clinical Standpoint," by W. M. Fowler, M.D., Department of Medicine. Refreshments will be served. DONALD SLAUGHTER, M.D., President

Zoology Seminar

The regular meeting of the Zoology Seminar will be held on Friday, February 12 at 4 o'clock in Room 307 of the Zoology Building. Dr. Paul L. Risley will speak on "Development of Embryonic Gonad Grafts in Juvenile Terrapins." J. H. BODINE

Foreign Students

The international Students Association will meet next Sunday, Feb. 14, in Iowa Union at 3 p.m. for election of officers and a business meeting. Members please be present. SECRETARY

Interchurch Council

Interchurch council meeting Tuesday at 5:30 p.m. at Munn's grill. Members are urged to attend. CHARLOTTE ROHRBACHER

So They Say

Sen. Guy Gillette, Iowa democrat, expressing his opposition to President Roosevelt's plan for supreme court reorganization:

"The proposal to increase the supreme court membership is inopportune, untimely, and at the present time will be generally construed as an attempt to afford political control of the supreme court."

* * *

Mrs. Martin Johnson, declaring from her hospital bed that she will carry on to the fullest extent the exploration and jungle motion picture work in which she and her late husband were partners for 27 years:

"I couldn't stay in this country—in civilization—more than five or six months. I've got to go back to the jungles."

* * *

President Roosevelt, inviting 25,000 Boy Scouts to hold a jamboree at Washington next June 30:

"The ideal of service to others can never be outgrown, however often it may be lost sight of by some."

* * *

Secretary of Agriculture Wallace, announcing the new government 'ever-normal" granary farm program:

"It will protect both farmers and consumers against the emergencies caused by drought as well as those resulting from surpluses."

* * *

Eighty-seven-year-old Judge Ben S. Baker, dean of the Omaha bar, declaring his intention of keeping right on working despite his age:

"If I were to quit work, chances are in a few years I would die. I never felt better, nor had less."

Screen Life

By HUBBARD KEAVY

HOLLYWOOD—Larry Blake has become an actor by imitating actors. Three years ago, when Blake, a Brooklynite attending a Jesuit school, made up his mind that "I'd rather be an actor than do manual labor," he reasoned that he'd have to do something wholly different to make a quick success on the stage.

HUBBARD KEAVY

With a gift for mimicry, he wrote an act in which he took several prominent movie players apart and analyzed their characteristics and mannerisms, talking and acting as they do while giving what amounted to a lecture on imitation. The gag caught on.

"I wasn't trying to prove that I am a good imitator," says Blake, "but that I am a good actor. What is acting but convincing your audience that you believe what you are doing and making them believe it, too?"

Gets Leading Role

Whether it was because he was a good imitator, a good actor or a good salesman doesn't matter, but Blake is playing the leading role, that of Well, in "The Road Back." Meticulous James Whale, who is directing, tested dozens of young actors before he chose Blake. He is playing the best role in one of the year's important pictures.

The easiest person to imitate, Blake thinks, was the late Marie Dressler. Edward G. Robinson and Walter Huston, whose voice peculiarities are similar, are easy, too. Garbo is a cinch and Dietrich is not difficult to copy. All of the Barrymores, Ethel, John and Lionel, are highlights of Blake's repertoire. Shut your eyes when Blake does Charles Laughton and you'd swear the portly Englishman was speaking.

"Anybody with definite characteristics can be imitated," Blake says. "I couldn't do Fred MacMurray or Robert Taylor because they are leading men types, not character stars."

Blake's ambition is to make enough money to buy a house for his parents. He's been married for 10 months, to Theresa Casey, a childhood sweetheart. He's 23 and athletic. He keeps in good shape, but he catches cold frequently. To keep from becoming ill while the picture is in work, he wears two suits of the heaviest underwear.

A New Yorker At Large

By JACK STINNETT

NEW YORK—The polite thing to do these days seems to be to write something about Adolph Zukor, the little Hungarian fur merchant, who started in the flicker business 25 years ago and now is having his "silver jubilee" celebrated by Paramount, of which he is production czar.

We never were a hound for jubilees . . . but they apparently are a necessary part of the publicity parade and as such give the boys and girls something to worry about. Jubilee or no, Zukor is worth more than a page or two in the entertainment cavalcade.

Most of his ideas are worked out behind a cigar stuck in the end of a paper-and-quill holder.

"Many of those ideas are foolish, but some of them are all right and I wouldn't know how to get any at all without my cigar," he says.

Mr. Zukor, you see, is modest . . . a little unnecessarily so for the amazing thing about him is that after 25 years in the fastest game of the century, he still deals in practicalities and talks honestly about it.

A picture that doesn't appeal to that strata of American audiences between 18 and 30 years old, he says, is no good.

"With a stage lay, it is different. It finds its audience, if it's a good play, and draws around seven or eight thousand persons a week. A picture has to draw as many customers a week as a stage drama does in a year.

"I for one, and I think most other motion picture men, realize now that we have no business in the legitimate production field."

While Zukor explained that there might be exceptions to this, it can be taken as a pretty good indication that the Broadway gentlemen are going to have to look elsewhere for their financing.

On the point of color pictures, too, Zukor has a unique and, to us, heartening slant.

Color he says, is important only when it enhances the visual beauty of the picture and does not detract from the story.

Announcement For Contest, Tryouts Made

Rules for Playwriting Contest of Women's Club Announced

Rules for the Iowa Federation of Women's Clubs' playwriting contest and announcement that more tryouts are necessary to cast the one-act play, "The Great Dark," were made recently by the drama department of the local organization.

Tryouts for six women's parts will be held by Mrs. E. P. Conkle in the board room of the public library today from 2 to 2:30 p. m. "The Great Dark," by Dan Tatheron, will be entered by the Iowa City Woman's club in the March community play festival.

$25 Award

Twenty-five dollars will be awarded to the author of the prize winning play in the Iowa Federation of Women's Clubs playwriting contest. Rules follow:

Contributors must be members of the Iowa Federation of Women's Clubs.

Plays must be one-act, unpublished and original; no adaptations from stories will be considered. The committee suggests plays drawn from our mid-western life. This is in keeping with the general trend throughout the country to promote regional drama. Acting time is not to exceed 45 minutes.

Three Copies

Three copies of each play must be sent. You may enter as many plays as you like.

Manuscripts must be typed on one side of paper and signed with pen-name only. Attached to the manuscript shall be an envelope bearing on the outside the title of the play and pen-name of the writer, and inside the sealed envelope the name and address of the author, as well as the pen-name. No manuscript will be returned unless postage for same is enclosed.

The plays shall be judged on literary merit and possibilities of dramatic production. If no play, in the judges' opinion, merits the award, the award will not be presented.

The contest closes March 1.

Results of the contest will be announced at the 22nd biennial convention at Sioux City in May. The author of the prize-winning play will be notified by mail.

Send all manuscripts to Mrs. E. P. Conkle, chairman of playwriting contest, 115 N. Dubuque street, Iowa City.

Mrs. F. D. Francis Appoints Girl Scout Banquet Committee

Mrs. Frederick D. Francis, local commissioner, at a girl scout council meeting at 7:30 p.m. yesterday in the board room of the Iowa City public library, appointed committee members from the council for the Girl Scout Parent-Daughter banquet to be given March 12 in celebration of the 25th anniversary of the founding of the organization.

Committee members from the council include Mrs. Arthur V. O'Brien, chairman; Mrs. L. Delbert Wareham, Mrs. Kirk H. Porter and Margaret Olsen. Members appointed by the Leader's association will complete the comittee.

Ruth Sumner, local Girl Scout director, discussed "An Introduction to New Trends in Girl Scout Training," using illustrations from the training course she recently attended at Turkey Run, Ind.

Greta Garbo loves Robert Taylor in "Camille"
Englert—Next Friday

ST. LOUIS SYMPHONY ORCHESTRA
Two Concerts
Friday, February 19
TICKETS NOW ON SALE
Room 15
Music Studio Building
Call Extension 8179 for Reservations

THIMBLE THEATER STARRING POPEYE

By Segar

Town Students Entertain Fri. With Dancing, Games at Union

Charlie Bishop to Play; River Room Open For Informal Party

Dancing, ping pong, cards and a floor show at intermission will furnish entertainment for town students at their informal closed party Friday from 9 to 12 p.m. in the river room of Iowa Union. Charlie Bishop's orchestra will play. Tickets may be obtained now at Iowa Union desk, from proctors of the men's organization or from members of the Town Coed ticket committee.

All students are eligible to attend who live in a town residence and are not affiliated with an organized sorority, fraternity, or dormitory.

Committees for the party are: tickets—Bernadine Burnett, A2 of Grand Mound, chairman; Alice Rock, A2 of Grand Mound; Jeanette Haldorf, A2 of Toronto; Mary Lahr, A2 of Storm Lake; Helen Hewitt, A1 of Scranton; Erna Holdorf, A2 of Le Claire; Arlene Danielson, G of Ellsworth; Lillian Pemberton, A3 of West Branch; Edith Tomlin, A3 of Iowa City; Charlotte Palmer, A1 of Iowa City, and Nelois Newcomb, A3 of Donnellson.

Entertainment — Margaret Beck, A1, chairman; Lois Sample, P1; Lois Miller, A2, and Arlene Riecke, A1, all of Iowa City.

Publicity—Virginia Heise, A2 of Linden, chairman, and Jeanette Goodrich, A2 of Oxford.

Hostess — Adele Wolkin, A3, chairman; Barbara Lillick, A2; Frances Spence, A1; Betty Holt, A2; Alice Lang, A2; all of Iowa City; Phyllis Pooley, A4 of Greene; Marjorie Eggleston, A1 of Carrison; Nellie Scannell, A1 of Iowa City; Helen Kading, A3 of Casey; Mary Frances Kinney, A1 of Cedar Rapids, and Miss Burnett.

Chaperon—Dorothy Haskin, G of Colorado Springs, Col.

Frances Wilke Weds Student

Exchanges Vows With Merlin Schrader In Ceremony Sunday

Frances Wilke, daughter of Mr. and Mrs. W. G. Wilke of Webster City, was married in a single ring ceremony to Merlin Schrader, son of Mr. and Mrs. A. F. Schrader of Webster City, at 12:30 p.m. Sunday in the Presbyterian church. The Rev. Ilion T. Jones officiated.

Mr. and Mrs. Glen Schrader of Webster City, brother and sister-in-law of the groom, were the attendants.

The bride wore a navy blue tailored suit with blue accessories. A shoulder corsage of yellow roses completed the costume.

Following the ceremony a three-course dinner with covers laid for 12 was served at the Jefferson hotel.

Mrs. Schrader is employed at the Ethel Gilchrist beauty shop. Mr. Schrader is a first-year medical student in the University of Iowa.

The couple are at home at 428 N. Riverside drive.

Altrusa Club To Meet Tomorrow

The Altrusa club will meet at Mad Hatters tea room for luncheon tomorrow noon.

PERSONALS

Prof. Christian Richard of the school of religion will leave today on leave of absence to study at the Sorbonne in Paris. He will sail from New York, returning here in September.

Dr. L. B. Higley of the college of dentistry will speak at the 73rd annual national convention of the Chicago Dental society in Chicago Feb. 15 to 18. He will address the section on orthodontia.

Gladys Williamson of the publications department is ill at her home, 518 S. Clinton street.

Dr. and Mrs. N. G. Alcock and their daughter, Marjorie, 430 Brown street, will return tomorrow evening from Miami Beach, Fla., where they have spent the past month.

Betty Howell of Marion spent the week end with Shirley Briggs, daughter of Mr. and Mrs. John Ely Briggs, 336 Beldon avenue.

Dr. and Mrs. L. T. Oldham of Mason City are the parents of a baby son, Thomas Earwood, born last Thursday. Dr. Oldham is a graduate of the college of dentistry at the University of Iowa.

A son was born Jan. 31 to Prof. and Mrs. Wallace E. Stegner of Salt Lake City, Utah. Mrs. Stegner, the former Mary Stewart Page, is a graduate of the University of Iowa and Prof. Stegner received his Ph.D. at the University of Utah in 1935 and is now professor of English at the University of Utah.

Mrs. Paul R. Olson, 1217 Yewell street, will return today from a week end in Chicago where she attended a group of concerts and recitals.

Mr. and Mrs. Marvin Cone of Cedar Rapids were guests Sunday of Mr. and Mrs. Louis Pelzer, 127 Ferson avenue.

Prof. H. J. Thornton of the history department will speak on "Abraham Lincoln" at a dinner meeting of the American Legion in Ottumwa tonight.

Mr. and Mrs. Clarence Schmarje of East Bank, W. Va., are the parents of a son, David Paul, born Friday at Charleston, W. Va. Mr. Schmarje received his Ph. D. degree from the University of Iowa in 1935.

Mr. and Mrs. John Thompson, 329 River street, are spending the month in Mexico and the southwest.

Mrs. Robert Yetter, 705 Grant street, has returned from Chicago where she spent several days with her parents, Mr. and Mrs. Ewert of Davenport.

Kathryn Glenn of Moline, Ill., spent last week end in Iowa City visiting her parents, Mr. and Mrs. James J. Glenn, 228 S. Summit street.

Mrs. Leona V. Fromm, 706 E. Jefferson street, is visiting Mrs. Ida Wheeler and Mr. and Mrs. Milo Giekerson in Des Moines for a few days.

Mr. and Mrs. Charles Kascel, 11 N. Dodge street, visited their daughter and son-in-law, Mr. and Mrs. Edward Van Quekelberghe, of Rock Island, Ill., last week end.

SOCIAL EVENTS

12 noon—Women's Relief Corps luncheon, Moose hall.

12:30 p. m.—Garden department, Iowa City Woman's club luncheon, Mrs. Isom A. Rankin, 714 E. Burlington street.

1 p. m.—Letter Carriers' Auxiliary, luncheon, Mrs. Warren Starr, 810 E. Burlington street.

2:15 p. m.—St. Mary's Sanctuary Fund group card party, school.

2:30 p. m.—Child Conservation club, Mrs. Walter F. Merriam, 1221 Muscatine avenue.

2:30 p. m.—Literature department, Iowa City Woman's club, public library.

2:30 p. m.—Social Hour club, Mrs. Charles Kennett, 517 Brooklyn Park drive.

2:45 p. m.—Henry Sabin P.T.A., school gymnasium.

3 p. m.—Music Study club, Mrs. Dean M. Lierle, 603 River street.

3 p. m.—W.R.C. all-day meeting, Moose hall.

6:15 p. m.—Triangle club picnic supper, Triangle clubrooms, Iowa Union.

7:30 p. m.—University club card party, University clubrooms, Iowa Union.

7:30 p. m.—Veterans of Foreign Wars auxiliary, courthouse.

8 p. m.—Junior Baptist Women, Mrs. Frank Dinges, 400 W. Benton street.

Women Voters Hear Porter

S.U.I. Professor Talks At Luncheon Meeting Of League

"We should do our very utmost to improve the existing international law and then stick to it" is the conclusion which Prof. Kirk Porter of the political science department drew for the League of Women Voters when he discussed "Neutrality" at their luncheon meeting yesterday at noon in the foyer of Iowa Union.

He enlarged on his belief in international law and collective peace action by the statement, "I have great hopes in the League of Nations even though it is flat on its back and gasping for breath now."

Historical Background

Professor Porter's speech, topped by his recommendation that the United States should support international law, was built from a history of attempts to establish peace by insistence on neutral rights, through the failure of that policy in the World war, through modern ways of dealing with the problem, and up to the possible future solution.

The speaker explained three recently developed neutrality policies as applied to the United States. He said of the mandatory embargo on munitions of war, "I cannot but think that an embargo on arms is the most potent stimulus to world-wide armament that could be devised."

Economic Sanctions Ineffective

The policy of applying economic sanctions against the aggressor, decided by the president is ineffective because it lines the United States against one belligerent and "simply instructs the president, 'Mr. President, pick your side and go to it.'" It might work, Professor Porter thinks, in cooperation with the League of Nations.

The third possibility, refusal to protect private shippers in their neutral rights, "would be an immediate, complete alliance with the state that had the biggest navy."

Arriving at his decision that collective action alone can be effective, Professor Porter finished, "The United States in a sense cannot be neutral because any action whatever or absolute inaction is in a sense to help one side or the other."

Preceding the main speaker were three reports on bills to come before the state legislature. Mrs. Homer Cherrington discussed the merit system in civil service as applied to municipalities. Mrs. Jessie Gordon, city librarian, explained the bill concerning the choosing of librarians. The bill for state aid to education was discussed by Mrs. R. H. Ojemann.

McCloy Wins Popular Vote In Art Exhibit

All-Iowa Show Will Hang in Fine Arts Lounge 1 Month

"Agricultural Lassitude" by William Ashby McCloy of the child welfare department was voted the most popular painting entered in the all-Iowa art exhibition which is showing now in the lounge of the fine arts building. Voters were those who attended the tea which opened the exhibit Sunday at 3 p. m.

Mr. McCloy's entry, almost as large as a mural, received nearly twice as many votes as its nearest competitor, "An Iowa Mansion of the 1850's" by Lydia E. Curtis. The Iowa Federation of Women's Clubs arranged the exhibit, which was first shown in Chicago last month, and will take charge of popularity voting in each town where it is displayed.

Des Moines is the next stop on the exhibit's itinerary. By May, when the final popularity award will be made, it will have been shown in Council Bluffs, Sioux City and Omaha, Neb.

Sunday's tea was under the auspices of Iowa City's federated clubs. The paintings will be shown in the fine arts building lounge for the rest of the month.

Johnson Co. Donates $3,929

Clothing Donations For Flood Victims Will Be Gathered Today

Johnson county contributions to flood relief neared the $4,000 mark as $135 was sent to the St. Louis office of the Red Cross bringing the total to $3,929 last night.

Scattered contributions continued to arrive at the banks and the local office of the Red Cross yesterday.

A consignment of donated clothing for flood victims will be gathered at the Rock Island depot today in a truck furnished by the Roy Chopek post, it was decided at an American Legion meeting last night. The railroad will furnish free transportation to St. Louis.

In a letter received by Dr. E. W. Paulus from the midwestern office at St. Louis yesterday a request was made for non-perishable foodstuffs rather than clothing in case local people wished to contribute.

English Faculty Act as Hosts

Will Entertain Students During Coffee Hour At Iowa Union

Faculty members of the English department will be hosts and hostesses to students at a coffee hour from 4 to 5:15 this afternoon in the river room of Iowa Union.

First hostess will be Prof. Nellie S. Aurner. Faculty hosts include Prof. and Mrs. Baldwin Maxwell, Prof. and Mrs. Edwin F. Piper, Prof. and Mrs. Ernest P. Kuhl, Prof. Sam B. Sloan, Prof. and Mrs. Bartholow V. Crawford, Prof. and Mrs. J. H. Scott, Prof. W. Leigh Sowers, Prof. Millington F. Carpenter, Prof. Estella M. Boot, Prof. John C. McGalliard, Prof. and Mrs. John W. Ashton, Prof. Carrie E. Stanley, Prof. and Mrs. Hubert H. Hoeltje, Prof. and Mrs. Wilbur L. Schramm, Prof. Luella M. Wright.

Mr. and Mrs. Oscar E. Johnson, Alma B. Hovey, Mr. and Mrs. Arthur N. Stunz, Seymour M. Pitcher, Mr. and Mrs. Alexander C. Kern, Mr. and Mrs. Joseph E. Baker, Mr. and Mrs. David Ash, Peter Bannon, Mr. and Mrs. F. W. Palmer, Mr. and Mrs. John W. Shirley, Robert Thackaberry, Lee H. Walkers and Milford E. Wence.

Gretchen Kuever, A4 of Iowa City, and Laura Knight, A4 of Iowa City, will pour.

Mary Louise Barker Entertains in Honor Of Friend's Birthday

Celebrating the birthday of Elvira Lampe, A1 of West Point, Mary Louise Barker, A1 of Keswick, entertained at dinner Sunday noon in the French dining room of Currier hall.

Guests at the dinner were Phyllis Franke, A3 of Grand Rapids, Mich.; Evelyn Berry of Rochester, N. Y.; Ann Maulsby of Valparaiso, Ind., Anna Johnson of Clinton, Nona Seberg of Mt. Pleasant, Virginia Campbell of Battle Creek, Verna Simonton of Corpus Christi, Tex.; and Virginia Franquemont of Des Moines, all A1.

Veterans, Auxiliary To Celebrate Births Of Three Patriots

The birthdays of Lincoln, Washington and Sherman will be celebrated at a picnic supper Feb. 19 in the home of Mrs. A. C. Harmon, 121 E. Fairchild street, by the Sons of Union Veterans and their auxiliary.

Mrs. George Trundy, 203 S. Madison street, is in charge of the patriotic program.

Dierks to Review Book at Meeting

The Rev. Elmer E. Dierks will lead the devotionals and review the book, "The Return to Religion," and Mrs. George Codd will speak on the history of quilts at the meeting of the junior group of Baptist women this evening at 8 o'clock in the home of Mrs. Frank Dinges, 400 W. Benton street.

Mrs. Clarence Leid will preside at the business meeting.

Transportation will be provided from the Baptist student center at 7:45 p. m.

ICE CREAM MOULDS
for St. Valentine's
$1.50 Doz.
Assortment:
Heart pierced with gold arrow . . . cooing doves . . . cupid . . . heart with cupid in relief . . . cupid with metal bow and arrow.
SIDWELL'S
"Of Course"

"Ham and Sweets" for YOU
—when you come to Chicago
There are only six places in the world where you can get this delectable dish as prepared and served in the Triangles...the addresses appear below. Eleven thousand Chicagoans eat, daily, at the Triangles because they get choicer foods, in wider variety, more pleasingly served at moderate prices, than anywhere else. Two Triangles are open and busy 24 hours a day.
OSCAR MAYER'S HICKORY-SMOKED SUGAR-CURED HAM USED EXCLUSIVELY FOR ALL HAM DISHES
▼ Triangle ▼ Restaurants
(Air-Conditioned)
CHICAGO, ILLINOIS
ALL DAY—ALL NIGHT
119 S. Clark St. 171 W. Madison St. | 6 S. Clark St. 57 W. Randolph St. | 307 S. Clark St. 225 S. Wabash Ave.
ALL PARTS OF THE LOOP

Mrs. D. L. Crissinger Will Preside at P.E.O. Meeting

HI Chapter Will Meet Friday in University Club Rooms at Union

Mrs. D. L. Crissinger, president, will preside at the regular meeting of chapter HI of P. E. O. Friday at 2:30 p.m. in the university club rooms of Iowa Union.

Hostesses for the meeting will include Mrs. Clay Burkhardt and Mrs. L. B. Higley; and program chairman will be Prof. May P. Youtz.

Members are asked to notice the change of place for the meeting.

Music Study Club

Mrs. Dean M. Lierle, 603 River street, will be hostess to members of the Music Study club and their guests at a 3 o'clock tea this afternoon.

Prof. Herald Stark, school of music, will present a program of 16 songs, the music composed by Robert Schumann and the words by Heine, German poet. Mrs. Hans Muenzer will accompany Professor Stark.

Modern Twelve

Thursday at 2 p.m. Mrs. Russell Cochran, 443 First avenue, will entertain the Modern Twelve Euchre club. Three tables of euchre will be played and prizes will be awarded.

Altar and Rosary Society

The Altar and Rosary society of St. Patrick's church will entertain tomorrow at 7:30 p.m. in the school gymnasium.

The entertainment committee is composed of Mrs. L. C. Fitzpatrick, Mrs. D. J. Gatens, Mrs. W. J. Collins, Mrs. Ray Englert, Mrs. Jack Kennedy, Mrs. R. J. Logan, Mrs. Louis Greer, Mrs. George Lacina, Mrs. M. E. Maher, Mrs. Adam Scheetz and Mrs. T. E. Smith.

Chapter E of P. E. O.

The regular meeting of chapter E of P. E. O. will be Friday at 2:30 p.m. in the home of Mrs. Paul L. Sayre, 336 McGowan avenue.

Assistant hostesses include Mrs. Harry R. Jenkinson, Mrs. T. L. Hazard and Mrs. E. H. Griffin.

Members are asked to notice the change in time and place of meeting.

W.M.B. Society

The W.M.B. society of the Christian church will meet tomorrow at 2:30 p.m. in the home of Mrs. Bessie Hasse, 1025 E. Burlington street. There will be a short business meeting and social program.

Friendship Circle

Mrs. Frank Hauth, 1191 Hotz avenue, will be hostess to the Friendship circle of the First English Lutheran church tomorrow at 2:30 p.m. There will be a short business meeting and a social hour.

Literature Department

"Mary, Queen of Scotland and the Isles" by Stefan Zweig will be reviewed by Mrs. H. C. Dorcas at a meeting of the literature department of the Iowa City Woman's club this afternoon at 2:30 in the board room of the public library.

Carnation Rebekahs

Members of Carnation Rebekahs will meet Friday at 7:30 p.m. in the Odd Fellow hall for a regular business meeting.

Coralville Heights Club

Mrs. D. R. Webb will be hostess to members of the Coralville Heights club Thursday at 2:30 p. m. in her home.

Mrs. Harold Hayden and Mrs. Lonzo Jones will serve as assistant hostesses.

Triangle Club To Entertain At Picnic Supper

Members of the Triangle club, faculty men's organization, wil entertain at 6:15 this evening at a picnic supper in the Triangle clubrooms at Iowa Union. After the supper, the annual sale of complete volumes of periodicals will take place.

The committee for the affair consists of Mrs. B. J. Lambert, chairman, Mrs. Harry A. Greene, Mrs. E. K. Mapes, Mrs. H. R. Bowen, Mrs. E. T. Peterson, Mrs. Willis Mercer, Mrs. J. M. Russ, Mrs. F. T. Mavis and Mrs. Hans Muenzer.

Remember
Our Regular Rates Are 1-2-3-4-5 Passengers to Same Destination
25c
On All Office and Telephone Calls
ALL PASSENGERS INSURED
Varsity Cab Company
DIAL 3177

Bismarck HOTEL Chicago
IN THE CENTER of Chicago, close to shops, theatres, and all activities. Equipped with every desirable convenience for comfort and enjoyment.
Six beautiful dining rooms, delightfully air-cooled.
Recipe
CORNED LOIN PORK
Serves Five
Place 2½ lbs. loin of pork into jar of salt pickle solution at 70°. After 10 days, wash meat and put into pot with few vegetables and water, boil slowly for 1½ to 2 hours. Remove meat, sprinkle with lemon juice and brown sugar. Bake in oven for 15 minutes and serve with red or Bavarian cabbage.
No. 25
Known for Good Food

Remember Her with Whitman's
Whetstone's Drug Stores

The Perfect Valentine
IF You Want to Be in Right ON VALENTINE'S DAY—
TAKE---
GIVE---
SEND---
Whitman's CHOCOLATES
or
Mrs. Stovers Bungalow Candies
Gibbs' Drug Store
132 S. Dubuque Dial 5931

SPORTS LOCAL ★ ★ ★ STATE WORLD WIDE ★ ★ ★ NATIONAL SPORTS

The Daily Iowan

The Associated Press — IOWA CITY, IOWA TUESDAY, FEBRUARY 9, 1937 — Central Press Association

Minnesota Surprises Purdue Team, 45 to 41

Gophers Upset Boilermakers In Wild Game

Kundla, Star Forward, Scores 20 Points In Gopher Victory

MINNEAPOLIS, Feb. 8 (AP)—A fighting University of Minnesota basketball team pulled into second place in the Western conference standings by scoring a smashing 45 to 41 victory ovr the highly-touted Purdue Boilermakers tonight.

Behind 18 to 15 at halftime, the Gophers put on a wild offensive drive in the second stanza, led by John Kundla and Gordon Addington, sophomore forwards.

Kundla particularly turned in a splendid performance as he dropped in six field goals and eight free throws for 20 points. He sank all his chances from the free throw line.

Jewell Young, Purdue forward and the conference's leading scorer, added 15 points to his total with six field goals and three free throws.

The game was nip and tuck throughout as the lead changed hands continually in the second half.

One of the largest crowds here in recent years, 12,600 persons, saw the contest.

Summary:

Purdue (41)	FG.	FT.	PF.	TP.
Sines, f	3	1	2	7
Hutt, f	0	0	0	0
Young, f	6	3	3	15
Zink, f	1	0	1	2
Anderson, c	1	7	3	9
Malaska, g	3	1	1	7
Downey, g	0	1	3	1
Totals	14	13	13	41

Minnesota (45)	FG.	FT.	PF.	TP.
Kundla, f	6	8	2	20
Addington, f	4	2	1	10
Halverson, f	0	0	0	0
Manly, c	0	6	3	6
Rolek, g	1	0	2	2
Johnson, g	0	0	0	0
Seebach, g	2	1	4	5
Nash, g	1	0	2	2
Totals	14	17	14	45

Score at half: Purdue 18; Minnesota 15.

Free throws missed: Young, Majaska, Addington, Rolek, Seebach.

Officials: Referee, Stan Feezle (Indianapolis); umpire, Lloyd Larson (Wisconsin).

Indiana Wins From Chicago By 47-26 Tally

BLOOMINGTON, Ind., Feb. 8 (AP)—Indiana staged a second-half rally to defeat Chicago 47 to 36, in a Big Ten basketball game here tonight after the teams had fought through a nip and tuck first half that ended in a 17-17 tie.

Summary:

Chicago (36)	FG.	FT.	PF.	TP.
Cassels, f	3	2	0	8
Mullins, f	2	1	2	5
Amundsen, c	1	3	2	5
Fitzgerald, g	3	0	2	6
Peterson, g	3	2	3	8
Rossin, g	0	0	1	0
Eggemeyer, f	2	0	1	4
Totals	14	8	11	36

Indiana (47)	FG.	FT.	PF.	TP.
Gunning, f	4	3	0	11
Etnire, f	3	2	2	8
Huffman, c	6	1	0	13
Hosler, c	0	0	0	0
Johnson, g	2	4	2	8
Andres, g	1	2	4	4
Platt, g	1	1	3	3
Totals	17	13	11	47

Score at half: Indiana 17; Chicago 17.

Free throws missed: Chicago—Mullins 3, Eggemeyer 2, Cassels. Indiana—Gunning, Huffman 3, Johnson.

Officials: Referee, Frank Lane (Cincinnati); umpire, John Kobs (Michigan State).

Dorm Wrestlers To Tangle In Meet Tomorrow Evening

One of the most popular of inter-co-op dorm meets is scheduled for tomorrow night when wrestlers from the various houses will gather at the fieldhouse beginning at 7:15 for the annual inter-dorm wrestling tournament.

Entrants are to weigh in either this afternoon or tomorrow afternoon at the fieldhouse under the eye of Coach Mike Howard, varsity wrestling coach.

Prior to his death in 1919, Andrew Carnegie, multi-millionaire philanthropist, gave away approximately $350,000,000 of his vast fortune.

AS FOOTBALL PLAYERS MET NEW COACHES AT MEETING SUNDAY

Irl Tubbs, Iowa head football coach, is introduced to Homer Harris, Hawkeye football captain, by Athletic Director E. G. (Dad) Schroeder at the informal football luncheon and meeting at the Iowa Union Sunday.

Pat Boland, assistant to Irl Tubbs in the University of Iowa football picture, was snapped as he signed his contract while Tubbs looks on. This also happened at the meeting of the athletic board members and the coaches and the prospective football players Sunday. —*Daily Iowan photos by Jack Watson*

BITS about SPORTS

By JOHN MOONEY

FROM WHAT we could gather at the informal meeting of the newly-appointed coaches, the board in control of athletics and the prospective football team of 1937 in the Iowa Union Sunday, the University of Iowa will have one of the better athletic set-ups in the conference.

* * *

Thumbnail sketches of new Iowa coaches:

Tubbs—a shrewd judge of men, a thinker and a planner.

Boland—a driver, a do-er. The real driving power behind the coaching throne.

* * *

WITH SUCH a combination, the football fortunes of the Hawkeyes are bound to rise. Another thing that impressed us was the earnestness of the speakers at the meeting. The whole speaking program carried a note of seriousness that could only be characterized as a between-the-halves pep talk in a crucial game.

* * *

At that, though, the meeting could best be called a pep talk. We of Iowa are resting and planning now during the intermission between the football seasons for a successful comeback in the second half.

* * *

FACING A so-called "suicide football schedule," Coach Tubbs and his assistants have plenty of grit and courage to carry them through the fall program, but the success or failure of the Iowa football machine next fall mainly depends on the players themselves.

* * *

Tubbs, Boland and their aides can plan and scheme forever, but without sacrifice and self-denial on the part of the players themselves, the Iowa cause will be fruitless. Iowa teams of the past occasionally have been accused of being a trifle lax in their training habits. This alone would be enough to wreck any chances that the new coach would have of returning the Hawkeye institution to its rightful place in the athletic picture.

* * *

IRL TUBBS was presented to the mass of the Hawkeye sports followers last night at the Northwestern-Iowa basketball game amid a burst of cheers which must have warmed the cockles of his heart. Tubbs is on the spot here at Iowa and will be until his teams make a creditable showing next fall, but with such backing as was shown last night, the little Miami mentor cannot help succeeding. Surely all of us want Iowa to get back up near the top in athletic contests. We have hired the men; now, with such support shown last night, we may reasonably expect a creditable team.

Tubbs Looks for Grid Talent

* * * * * * * * * *

New Iowa Grid Mentor Scours Minnesota For Football Talent for Miami U.

By ALAN GOULD

NEW YORK, Feb. 8 (AP)—Irl Tubbs, Iowa's new football coach, toured parts of Minnesota last summer in search of talent for University of Miami, landing two good prospects.

The Cardinals and Dodgers may cook up a player deal before the trek southward to training camps, but whether it involves two ace right-handers, Dizzy Dean and Van Mungo, remains purely speculative . . . Outside of Mungo, what players could Brooklyn offer or where could they dig up the cash Cardinals demand before parting with their No. 1 baseball chattel? . . . That conference between Cub and Cardinal leaders that had some of the boys buzzing turned out to be debate over Kentucky Derby winners . . .

Spontaneous boom at ball writers' frolic for Babe Ruth's return to game, presumably in some managerial capacity, seems to have fallen on deaf ears . . . Magnates would welcome Ruth as stock-holder in some big league, but Babe's not interested in investing any part of his bankroll and club owners shy from giving him another managerial opening . . . Ruth tossed away the best chance to show his ability to handle club when he rejected Colonel Ruppert's suggestion he manage Yankees' No. 1 farm in Newark . . . Babe's argument was that he didn't need to go back to minors to learn baseball strategy . . .

Warren Brown, Chicago Herald-Examiner's word-slinger, cracked cleanup jibes at baseball dinner . . . Kidding Ruth's birthday oration which brought down house, Brown remarked: "Babe may have been 42 when he started that speech, but he was 43 when he finished." . . .

I favor the proposal of making provisions now for establishing a skating rink on (the lot next to Iowa Union) (the golf course lake), and erecting a toboggan slide and ski runway on the golf course for the 1937-38 academic year.

Signed.....

Remarks—

Indians told their age in moons, but Norwegian vikings told theirs in winters, historians say.

Badgers Down Ohio State In Overtime Fray

Wisconsin Takes 35-33 Game in Thriller On Madison Floor

FIELDHOUSE, MADISON, Wis., Feb. 8 (AP)—Wisconsin outscored Ohio State in the wild scramble of an overtime period tonight and won its second conference game of the season, 35 to 33.

The Buckeyes, victors in a clash with the Badgers at Columbus a month ago, controlled the ball most of the five hectic minutes of the overtime, but missed a dozen hurried shots. The regulation game was 30 to 30, James Hull, Ohio guard, tying it up in the last minute.

Gordon Fuller, forward, put Wisconsin ahead, 31 to 30 on a foul by Earl Thomas, guard, but Hull tipped in a goal to change the lead. George Rooney, Badger forward, scored on a long shot and John Raudebaugh, guard, tied it up again on Fuller's foul. With about a minute of play remaining, Byron Bell, Wisconsin center, rolled in the deciding two points on a short hook shot.

Fuller failed to convert on a foul by Tom Baker, forward, as the gun sounded.

Ohio State led at the half 13 to 9. Fuller and Mitchell of Wisconsin and Hull of Ohio State each made seven points to lead scoring.

Wisconsin (35)	FG.	FT.	PF.	TP.
Rooney, f	2	0	1	4
Powell, f	2	2	1	6
Fuller, f	1	5	3	7
Bell, c	1	0	0	2
Haukedahl, c	2	0	2	4
Mitchell, g	3	1	1	7
Weigandt, g	1	3	4	5
Coyne, g	0	0	0	0
Totals	12	11	12	35

Ohio State (33)	FG.	FT.	PF.	TP.
McDonald, f	2	0	1	4
Baker, f	0	2	4	2
Hull, f	3	1	1	7
Wasylik, f	0	0	0	0
Thomas, c	1	1	1	3
George, c	2	1	0	5
Dye, g	2	2	3	6
Raudebaugh, g	2	2	1	6
Boushner, g	0	0	0	0
Totals	12	9	11	33

Score at half: Ohio State 13; Wisconsin 9.

Free throws missed: Rooney, Mitchell, Fuller, McDonald 2, George, Baker, Hull.

Referee — Schommer (Chicago); umpire—Jensen (Indiana).

Class B Teams To Begin Play Tonight In Fieldhouse Gym

Fraternity intramural class B cagers will swing into action at 7 o'clock this evening at the fieldhouse gym, marking the opening of the second division of the winter intramural program.

Games are to be staged each Tuesday and Thursday evening throughout the season; the game schedule is being compiled for release today by Larry Griswold, intramurals director.

In addition to the regular intramural eligibility rules, only those fraternity men who did not compete in more than one game of class A basketball are eligible for class B competition.

PASTIME THEATRE
2 Great Shows
Tomorrow
WED.-THURS.-FRI.
Only cost you 26c, afternoon or evening. Here's a 3 Star Hit—

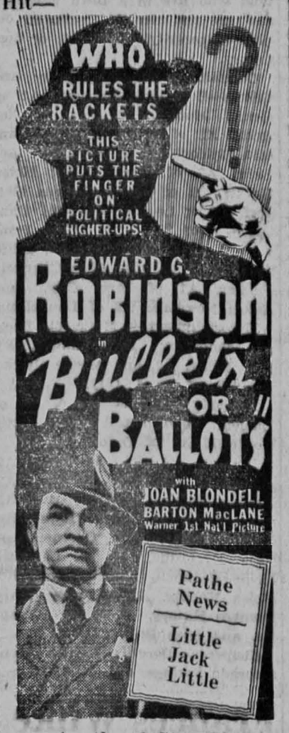

Another 3 Star Hit

ENDS TODAY
JEAN HARLOW
CLARK GABLE
"CHINA SEAS"
WILLIAM BOYD
"HOPALONG CASSIDY RETURNS"
2 BIG HITS VARSITY 25c ANYTIME
Starts Wednesday
A BEAUTIFUL GIRL gambles romance... life itself—with a mysterious killer!

Greta Garbo
loves
Robert Taylor
in "Camille"
Englert—Next Friday

ENDS TONITE
HAROLD LLOYD
"THE MILKY WAY"
"3 OF A KIND"

IOWA
WEDNESDAY - THURSDAY

CO-HIT
FIRST SHOWING IN CITY
A startling story of life and forbidden love on the delta of the Rio Grande.

ENGLERT
"Late Leave Granted"
Feb. 10 - 11
WEDNESDAY THURSDAY
2 NITES
1 MATINEE!
MATINEE ONLY
THURSDAY, FEB. 11
All Seats Reserved
ROAD SHOW Engagement!
Matinee 3:15
Nights 8:30
NEVER Was There a Love Story so Exciting...
NEVER Was There an Adventure so Thrilling...
NEVER Was There a Motion Picture so Magnificent!

Prices—
Matinee — 56c - 85c
Nights—56c - 85c - $1.12
SEATS NOW ON SALE AT THEATRE BOX OFFICE!
Open 10:00 A.M., to 10 P.M.

ENDS TODAY
POSITIVELY!
ENGLERT
Tell the Boys That Girl Is Here . . .
In a Dizzy, Dazzling Melody Romance!

ADDED
THIS MONTH'S ISSUE
MARCH OF TIME
CONQUERING CANCER
MID-WINTER VACATIONS
MORMONISM—1937
WORLD'S LATE NEWS

PASTIME THEATRE
Last Times
TODAY
2 Thrilling Pictures
For Only 26c Afternoon or Evening
Here's one of the spookiest pictures you ever saw.

NO. 2 FEATURE
A thrilling aviation picture you will like.
"Sky Bound"
with
Lloyd Hughes
Eddie Nugent
—Also Showing—
Pathe News—Shows All
A Dandy 2 Reel Comedy

STRAND
STARTS TODAY
Master Actor of Two Continents!

Robert Brooks Announces 1938 Hawkeye Beauty Candidates

Organizations Submit Names Of 35 Women

15 Will Be Selected In Annual Hawkeye Sales Contest

The list of 1938 Hawkeye beauties will be chosen from a list of 35 women submitted by 18 organizations, Robert Brooks, C3 of Dubuque, Hawkeye editor, announced yesterday.

From this list, 15 will be selected in the annual Hawkeye sales contest, to open soon. The six beauties finally eliminated will be presented at the Junior Prom.

Candidates are Delight Smith, A4 of New Haven, Ind., and Fay Morley, C3 of Guttenberg, Alpha Chi Omega; LaVonne Clanahan, C4 of Stratford, and Geraldine Cochran, A2 of Tipton; Alpha Delta Pi, Helen Denzler, A2 of Marengo; Betty Anderson, A1 of Iowa City, Alpha Xi Delta.

Frances Roush

Frances Roush, A1 of Des Moines; Mildred Wisdom, A1 of Ottumwa, Beene Tudor; Martha Lou Smith, A2 of Quincy, Ill.; Frances Pohlad, A1 of Valley Junction, Chi Omega; Helen Koehneke, A2 of Chicago, Ill.; Louise Olson, A3 of Ames, Currier; Ruth Bohnson, A3 of Clinton; Catherine Cobb, A1 of Marshalltown, Delta Gamma; Winifred Devine, A3 of Humboldt; Mildred Hassler, C3 of Waterloo, Eastlawn.

Eleanor Cleveland, A4 of Waterloo; Margie Fastenow, A3 of Peterson, Kappa Alpha Theta; Elizabeth Stephen, A3 of Washington, Ia.; Mary Virginia Steck, A2 of Los Angeles, Cal., Kappa Kappa Gamma; Evelyn Riegel, A4 of Peoria, Ill.; Margaret Leeper, A1 of Waterloo, Gamma Phi Beta; Elzena Gross, C2 of Warrens, Wis.; Louise Lindgren, A4 of Swedesburg, Phi Mu; Mary Jamieson, A1 of Des Moines; Mary Helen Scott, A3 of Keokuk, Pi Beta Phi.

Maxine Kopel

Maxine Kopel, A1 of Cedar Rapids, Sigma Delta Tau; Ruth Lee Loerger, C3 of Ellsworth; Margaret Ann Hunt, A1 of Hazleton, Russell house; Mary Celeste Rucker, A2 of Ottumwa; Betty Beason, A1 of Audubon, Delta Delta Delta; Alice Marie Cline, N2 of Cedar Rapids; Hilda Crain, N3 of Iowa City, Westlawn; Elizabeth Richardson, G of Springfield, Mo.; and Alma Louise Atherton, A1 of Union Grove, Wis., Zeta Tau Alpha.

Former Chaperon At Currier Hall Dies In Brain Operation

Gail De Wolf, former assistant chaperon in Currier hall and instructor in the sociology department, died Friday night at Mercy hospital in Des Moines from complications resulting from two brain operations.

Miss De Wolf was a graduate of the university and obtained her M.A. degree here in 1925. She was a member of Phi Beta Kappa, as well as national secretary of Pi Beta Phi sorority for four years.

Born at Lorenz in 1901, she is survived by her parents, Mr. and Mrs. M. E. De Wolf, a brother Maris, and a sister Hester, all of Spencer, and a sister Mrs. C. J. Obrecht, Holstein.

Men's Debate Squad Warms up Discussing Wage-Hour Question

Members of the university men's debate squad spoke last night in the first round of pre-tournament debates practicing for the second semester debating schedule. The speakers judged each other in the rounds of speeches at 7 and at 8 p.m. in Schaeffer hall.

Each debater gave a 10-minute constructive and a five-minute rebuttal speech on the question, "Resolved: that congress should be empowered to establish minimum wages and maximum hours in industry."

There will be three other practice rounds tomorrow and next Monday and Wednesday at 7 and 8 p.m.

Ojemann to Speak Over Radio Tonight

Prof. Ralph H. Ojemann of the Iowa Child Research station will speak on "Science and the Full Life" over radio station WSUI at 8 o'clock tonight.

Marguerite Gehlbach, A3 of Ogden, and Eugene Kile, G of Oklahoma City, Okla., will speak on the same program.

Institute for Nurses

An institute for nurses, which is being conducted at University hospital under the auspices of the Iowa state department of health, started yesterday and will continue through tomorrow. Classes are being held each day to instruct the nurses in the different fields of medicine and nursing tactics.

Mathematics Head Completes 30 Year Health Record Today

Prof. Henry L. Rietz, head of the mathematics department, today will complete a 30 year health record. Professor Rietz has not missed a class because of illness for the last 30 years.

Nineteen of these 30 years have been spent at the University of Iowa. Prior to that he was professor of mathematics at the University of Illinois.

"I've been downright lucky," Professor Rietz asserted. "Although I don't advise it as a sure path to health, I do sleep in an open room all year 'round."

"I play golf and go to bed at decent times. The busier I am the earlier I go to bed," he added.

Flying Club Buys Glider

Will Be Used to Start Flight Instruction; Ready in Spring

The collegiate Flying club has purchased a glider for beginning flight instruction.

The glider, a Cessna type, was obtained last week end from the Davenport airport with funds raised by students interested in gliding.

Before the glider can be put into actual use, a new covering is to be put on and some minor repairs made. It is expected the glider will be ready for use in the spring.

The club will hold a meeting in Iowa Union tonight at 7:30. All students interested in joining the club may attend.

Lothrop Smith Will Preside at Lecture

Lothrop Smith of the chemistry department will be in charge of the Phi Lambda Upsilon lecture meeting this evening at 7 o'clock, chemistry auditorium. He will show and discuss four reels of moving pictures which illustrate the technique of microchemical analysis. These pictures will include the methods for fractional distillation, determination of boiling point, and qualitative analysis.

Seven per cent of the total population of the earth lives in the United States.

WHAT LONG EARS!

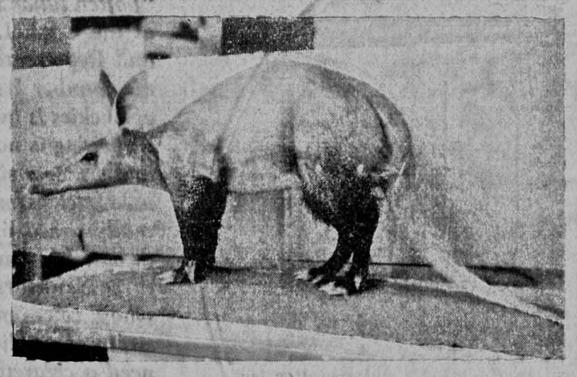

This strange looking animal with ears like a horse, a nose like a hog, and a tail like a kangaroo, is known as an aard-vark and is the newest addition to the University museum mammal family. A native of Abyssinia, the animal was christened "aard-vark" by the Boers, the Dutch name meaning "earth pig." The skin was purchased from a Chicago importer and mounted under the supervision of Prof. Homer R. Dill, director of the museum. In the moving picture, "Green Pastures," an aard-vark was one of the first animals to enter the ark, but according to Professor Dill the animal used in the show was a fake. The university's aard-vark will be temporarily placed in a case on the north side of the second floor of Macbride hall by the entrance to the library. Later it will be moved to the mammal hall on the top floor.

THE OLD HOME TOWN Registered U. S. Patent Office by STANLEY

ETTA KETT— By Paul Robinson

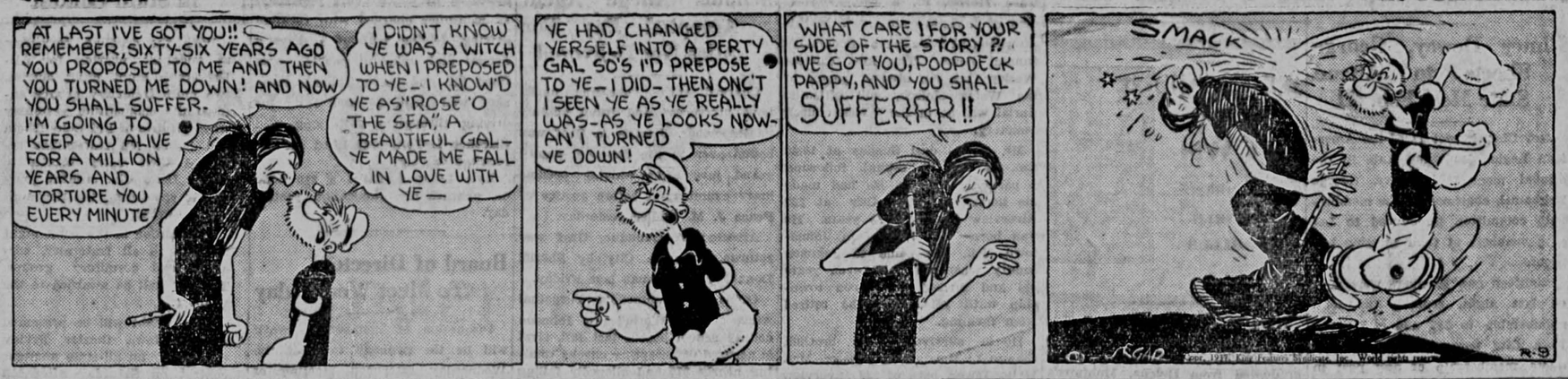

Prof. Norman Meier Develops Plan of Painting Construction

S.U.I. Psychologist Uses Projection Machine In Art

By MARY ROBINSON

A new method of constructing a painting which, experiments have shown, greatly expedites the painting process has been developed by Prof. Norman C. Meier of the psychology department.

By enlarging and shifting the elements in his preliminary sketch through the use of a projecting machine, the delineascope, Professor Meier accomplishes in a short time what ordinarily would necessitate numerous drawings.

The procedure not only shortens the painting process, but is also an effective means of getting the various elements of the picture into harmonious adjustment.

Relative Size

Through adjusting the delineascope, objects in the sketch can be given a relative size and position, to carry out requirements of unity and balance.

After Professor Meier has acquired a definite mental conception of his proposed work of art, he makes a number of preliminary sketches. These are supplemented by a detailed outline and value-studies from clay models illuminated in a composition apparatus, particularly valuable in working out third-dimensional aspects.

After he has made his master sketch, he projects it through the delineascope on the canvas, repeatedly enlarging and reducing the size of the principal element and shifting it about until its position and size has been decided upon. In turn subordinate elements are reduced, enlarged or shifted until they seem best fitted to their proper functions in the composition.

Charcoal Sketch

Professor Meier then sketches in charcoal the adjusted outline on the canvas. His next step is to draw small detailed sketches of the more significant elements, and project them onto the area they are to occupy in the finished painting. The design is then complete and the painting begins.

In the process of painting further adjustments are made by advancing and retreating colors, emphasis by character of line and other technical methods. In the whole process, however, Professor Meier asserts, the original design is regarded as the most important step.

Interest in Art

Professor Meier has long been interested in the field of art. In his Carnegie-financed art research he has included considerable study of the methods used by artists in making a painting, visiting 41 artists and being in close contact with Prof. Grant Wood of the graphic and plastic art department.

Finding his work as a college instructor left him few hours to pursue his artistic hobby, he started a series of experiments to shorten the preliminary construction. The delineascope method was the result.

Mildred Gale, grandmother of George Washington, is buried in the Church of St. Nicholas at Whitehaven, England.

Campus Clubs

Philosophy Club

"The Political Philosophies Behind the Present World-Situation" will be discussed by Prof. J. Van der Zee of the political science department, at a meeting of the Philosophy club at 8 o'clock tonight, at the home of Mrs. Minerva Knight, 1024 E. Burlington street.

Order of Artus

Prof. G. R. Davies of the college of commerce will speak at a luncheon meeting of The Order of Artus at Munn's grill this noon. His subject will be a statistical study of "The Recovery Problem Throughout the World." An election of new members will be held soon.

DEVELOPS NEW PAINTING PROCESS

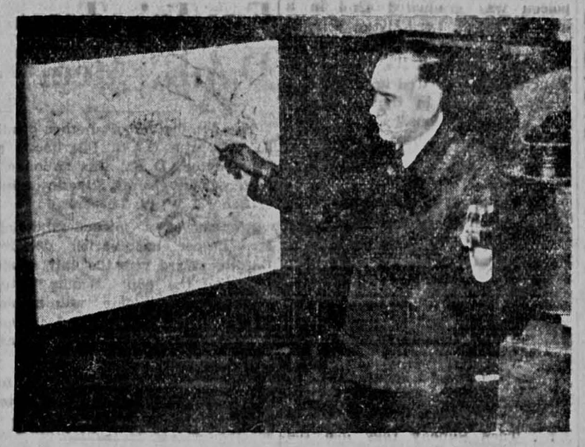

Proof that machines can be useful even in creative art is shown in the new process of constructing a painting, just developed by Prof. Norman Meier of the psychology department. Through a projecting machine, known as the delineascope, Professor Meier enlarges and shifts the elements in his preliminary sketch, thereby saving time which would ordinarily be necessary to do numerous preliminary drawings.

Scouts---

(Continued from page 1)

Mr. Kent, Dr. A. W. Bennett and Mr. Hess respectively.

Star scout awards went to Robert Lee and John Dawson both of troop 5, David Armbruster from the First Methodist church troop 14 and Harold Hudachek from troop 15 both received the life award. Robert Hess Jr., from the St. Patrick's church troop 10 received the eagle badge.

John Hudachek awarded the 12 merit badges to the following boys: Charles Ingersoll of the Longfellow P.T.A. troop 2 for handicraft and personal health; Rogers Jenkinson from troop 2 for safety; Robert Lee of troop 5 for scholarship; John Dawson of troop 5 for first aid; Floyd Gould, Otto Lepic and Robert Palik, all of troop 13 and all for handicraft; Scott Walker of troop 14 for poultry keeping, pathfinding, beef production and swimming; John Brown of troop 14 for machinery and camping; David Armbruster of troop 14 for scholarship, first aid, physical development and music; and Harold Hudachek of troop 15 for pioneering and athletics.

Following the awards Mayor Thomas E. Martin gave a short speech.

DIAL 4191 **Iowan Want Ads Bring Results** DIAL 4191

STUDENT SUPPLIES

GRADUATE STUDENTS FOR THESIS REQUIREMENTS
Approved Bond Papers
(Special Price for Ream Boxes)
High Grade Carbon Paper
Typewriters to Rent—
WILLIAMS IOWA SUPPLY
The store with the Red Sign

COAL

For BETTER Heat Use
WILLIAMS Power-Full COAL

Furnace Lump	$8.00
Furnace Egg	7.75
Furnace Nut	7.00
Furnace Stoker	6.50

Boone Coal
Dial 3464

REPAIR SHOP

WANTED
U tc bring us your lock and key work, House—Car—Trunks, Etc.
NOVOTNY'S
214 So. Clinton

LOST AND FOUND

LOST: TAN BILLFOLD. CASH. $5 personal money order. Reward. Finder call Harold Schroeder. Dial 4902.

LOST — YELLOW GOLD WALtham man's wristwatch. Dial 3153. Reward.

LOST: BROWN FUR MUFF. Ext. 607 or return to Currier.

WANTED TO BUY

WANTED TO BUY: MEN'S clothing, shoes, etc. Shoe repairing. Kimmel. Dial 3609. 21 W. Burlington.

HOUSEKEEPING ROOMS

FOR RENT: LIGHT HOUSEKEEPing rooms for student boys. Close in. Dial 6685.

Classified Advertising Rates

SPECIAL CASH RATES—A special discount for cash will be allowed on all Classified Advertising accounts paid within six days from expiration date of the ad. Take advantage of the cash rates printed in Bold type below.

No. of Words	No. of Lines	One Day Charge	One Day Cash	Two Days Charge	Two Days Cash	Three Days Charge	Three Days Cash	Four Days Charge	Four Days Cash	Five Days Charge	Five Days Cash	Six Days Charge	Six Days Cash
Up to 10	2	.25	.25	.35	.30	.42	.38	.51	.46	.59	.54	.68	.62
10 to 15	3	.35	.25	.55	.50	.65	.60	.77	.70	.88	.80	.99	.90
15 to 20	4	.39	.35	.77	.70	.90	.82	1.03	.94	1.17	1.06	1.30	1.18
21 to 25	5	.50	.45	.99	.90	1.14	1.04	1.30	1.18	1.45	1.32	1.61	1.46
26 to 30	6	.61	.55	1.21	1.10	1.39	1.26	1.56	1.42	1.74	1.58	1.91	1.74
31 to 35	7	.72	.65	1.43	1.30	1.63	1.48	1.83	1.66	2.02	1.84	2.22	2.02
36 to 40	8	.83	.75	1.65	1.50	1.87	1.70	2.09	1.90	2.31	2.10	2.53	2.30
41 to 45	9	.94	.85	1.87	1.70	2.11	1.92	2.35	2.14	2.60	2.36	2.84	2.58
45 to 50	10	1.05	.95	2.09	1.90	2.35	2.14	2.62	2.38	2.88	2.62	3.15	2.86
51 to 55	11	1.16	1.05	2.31	2.10	2.60	2.36	2.88	2.62	3.17	2.88	3.45	3.14
56 to 60	12	1.27	1.15	2.53	2.30	2.84	2.58	3.15	2.86	3.49	3.14	3.76	3.42

Minimum charge 25c. Special long term rates furnished on request. Each word in the advertisement must be counted. The prefixes "For Sale," "For Rent," "Lost," and similar ones at the beginning of ads are to be counted in the total number of words in the ad. The number and letter in a blind ad are to be counted as one word.

Classified display, 50c per inch. Business cards per column inch, $5.00 per month.

Classified advertising in by 6 p.m. will be published the following morning.

CLEANING AND PRESSING

IDEAL CLEANERS
Iowa City's Fastest Growing Quality Cleaners
Free Pickup and Delivery.
Try the Ideal Way.
Dial 4419 110 So. Capitol

HAULING

LONG DISTANCE and general hauling. Furniture moved, crated and shipped
THOMPSON S TRANSFER CO.
Dial 6694

LOANS

Quick Loans On—
Watches, Diamonds, Rings, Guns, Motors, Typewriters. Hours 12—1 and 5—6 Daily.
HOCK-EYE CO.
Room 6 over Boerner's Drug Store

APARTMENTS AND FLATS

APARTMENT FOR RENT—NEW Lambert aprt., 2 bedrooms, fireplace, soft water, heated basement garage, fully equipped kitchen with Frigidaire. Dial 4921 or write O. M. Solem, 15 Woolf avenue.

FOR RENT—COZY, FOUR-ROOM furnished apartment. 229 N. Gilbert. Dial 3366.

FOR RENT: FIRST CLASS apartment. Dial 6416 or 9184.

FEMALE HELP WANTED

WANTED: STUDENT GIRL OR wife of student for half-time maid work. Afternoons or evenings preferred. Write W.H.C. co. Daily Iowan.

CLEANING AND PRESSING

WITH the ever increasing change brought about by science . . . the finding of new methods . . . the developing of new processes, all of which hastened our stride to give you the finest dry cleaning service at all times. We have met these changes according to our well-founded policy with ever an eye to perfection of a complete dry cleaning service.

. . . and it costs no more—and it's worth remembering whenever you have anything to be Dry Cleaned.

LeVora's Varsity Cleaners
23 E. Washington St. Dial 4153

FOR SALE—WOOD

FOR SALE: DRY OAK WOOD. A. W. Siders. Dial 2398.

WANTED—LAUNDRY

FAMILY AND BUNDLE LAUNdry. Experienced work. Call for and deliver. Dial 5425.

WANTED — LAUNDRY. REASONable prices. Dial 3452.

WANTED: LAUNDRY. REASONable. Dial 6419.

1937 FEBRUARY 1937

S	M	T	W	T	F	S
	1	2	3	4	5	6
7	8	9	10	11	12	13
14	15	16	17	18	19	20
21	22	23	24	25	26	27
28						

WANTED ROOMMATE

WANTED: GIRL ROOMMATE. $8. Dial 6828.

WANTED—LADY ROOMMATE. $8. Cooking privilges. Dial 3570.

PLUMBING—ROOFING

WANTED — PLUMBING AND heating. Larew Co. 227 E. Washington. Phone 3675.

WEARING APPAREL

FOR SALE: COMPLETE TUXEDO outfit, size 37. Good condition. Cheap. Dial 4479 and leave phone number and name.

FOR SALE: E. C. SMITH TUXedo suit, size 38. Reasonable. Dial 6834.

HOUSES FOR RENT

FOR RENT: 5-ROOM DUPLEX. modern sleeping porch. Garage. Dial 4957.

TYPEWRITERS

TYPEWRITERS RENTED
Ask about our special Student Rental Purchase Plan
ROYAL TYPEWRITER SHOP
122 Iowa ave. (near Iowan)

INSTRUCTION

Now is the time to register for a Shorthand & Typewriting Course at
IRISH BUSINESS COLLEGE
205½ Washington St.

ROOMS FOR RENT

FOR RENT: STUDENT ROOMS. Approved. Close in. Cheap. Dial 3369.

FOR RENT—SINGE AND DOUble room for men. 2nd house east of Memorial Union. Dial 4803.

FOR RENT: WELL FURNISHED large double room. Desirable location. Dial 5425.

FOR RENT: ROOMS. DOUBLE OR triple. Men. Close in. Dial 2529.

FOR RENT: DOUBLE ROOM FOR men. Close in. Dial 3846.

ROOM FOR RENT: TOWN AND Gown hotel. Dial 6903.

FOR RENT: WARM ROOMS FOR men. Close in. Dial 6336.

HOUSEHOLD APPLIANCES

FOR RENT—VACUUM CLEANERS or waxers. Jackson Electric Co. Dial 5243.

SERVICE STATIONS

FEEL THE HOT WIND IN OUR NEW GREASING "CLINIC."

1. Your cold car placed in our shop. Either drive in or we will call. Dial 3365, please

2. Car is placed on the 8 ton lift and raised 5 feet into the torrid heat waves that envelop the car, and

3. Expert use of 1937 oils and greases from Quaker State with the check chart insuring

HOME OIL CO.
PERFECT WORK
630 Iowa Ave. Doc Mile

Iowa City American Legion Post Leads State in Annual Membership Drive With 282

Elmer Dewey, George Sheets to Attend State Meet Feb. 21

Roy Chopek post 17 of the American Legion leads the state in the annual membership drive, George Zeithamel, chairman of the membership committee, announced to Legion members at their meeting last night.

Eighteen new members were added last night, sending the total membership to 282 and giving the Iowa City post the largest over-quota membership of any post in Iowa.

A letter from National Commander Harry W. Calmery complimenting the post on its successful drive was read at last night's meeting.

The membership drive, Zeithamel announced, will end Feb. 21. The Iowa City post's achievement will be reported at the state commanders' and adjutants' meeting in Des Moines on that date. Elmer Dewey, Iowa City post commander, and George Sheets, adjutant, will attend the meeting.

With the present total membership of 282, Roy Chopek post lacks 32 members of reaching the all-time high of 314. The goal in the drive is to raise the total membership to 315 in order to pass this mark.

State officers of the 40 and 8 will meet in Des Moines Feb. 21 also. Three local men who will attend the meeting are Dr. H. H. Jacobsen, state grande commis voyageur, Don Davis, state sous grande publiciste, and Bob Vogt, state grande chimenot.

Legionnaires will meet Feb. 22 for the monthly "chow." At that meeting a program of speeches by athletic leaders will be presented.

Bank Robbed of $3,000

GRAIN VALLEY, Mo. (AP)—The bank of Grain Valley was held up and robbed of approximately $3,000 yesterday by two robbers.

Greta Garbo loves Robert Taylor in "Camille"
Englert — Next Friday

February 14th is a day you had better not forget.

Garrott's, Bunte's and Bauer's candy in attractive packages for the occasion. Packed for mailing or delivered in the city without charge.

Boerner's Pharmacy

AROUND THE TOWN with MERLS MILLER

NOTICE—FLUNKERS OUT—Eddie Cantor only went through the third grade. . . Myrna Loy never graduated from Helena, Montana's high school. . . Gar Cooper's grade average at Grinnell nearly flunked him out every semester. . . Walter Scott was said to have had the thickest skull in his class. . . Napoleon was graduated 42nd in a class of 50. . . Lord Byron was always at the foot of his class. . . James Russell Lowell's rhetoric instructor once declared he was "generally negligent in themes, forensics and recitations." . . . Goldsmith's teacher characterized him as "dull."

Every year the number of divorces filed in the Johnson county courthouse increases—has been for the last six years.

Chuck Goldfish is dead. . . It's as simple as that and as complex. . . Practically a new goldfish too. . . Seems an Alpha Chi Omega bought him Saturday, and he died at 1:30 p.m. Sunday. . . They tried an aspirin as a last resort, but it failed. . . . Then Sunday they had the service. . . There was singing: Doris Kelly sang "For Sentimental Reasons." . . . There were flowers—Fay Morley sent carnations. . .

You may not have known it before, but you don't slip on ice, those who know tell me. . . The slip is caused by the thin film of water between the ice and the soles of your feet generated by the pressure of your body weight.

A book you'll enjoy is Somerset Maugham's "Theater"—an advance copy of which I received Saturday. . . . In my opinion, it ranks with "Of Human Bondage."

FOOD—Quite the most successful hostess in town served chili con carne at a dinner party last week — feared her fare would flop. . . Wide opened her eyes when she discovered three-fourths of her guests and never eaten the dish. . . Amazing—how many different names there are for hamburger. . . Only one out of three dozen persons, a cafeteria food slinger declares, ever drinks tea. . . Only one of more than 100 ever has tea and cream. . . More persons drink their coffee black than with cream these days.

Clerk Issues Two Marriage Licenses

Cletus Kline, 27, and Agnes Draker, 26, both of Hills, and Vincent L. Schwenk and Lillian Casler, legal ages, both of Iowa City, were issued marriage licenses in the county clerk's office yesterday.

Recreational Center

Regular committee reports will be given at the monthly board meeting this afternoon at 1 o'clock.

Woodcraft classes are scheduled for 3:30 this afternoon.

The second round of the pool tournament will be completed today. Tomorrow and Thursday are set for the third round, and semi-finals and finals will be played Friday

Skating club members will meet tomorrow at 7:30 p.m. at Melrose lake for the usual weekly skating party.

"Mademoiselle" Advocates
TAILORED SUITS FOR SPRING

The dream of every woman's life — to own a suit, tailored by the makers of men's clothes. Look over our strictly hand-tailored line — good variety of patterns and styles.

—Buy Now For Spring—

AVON PARK CLOTHES
"For the Fastidious"
C. & D. TAILORS
BILL'S HABERDASHERY
227 South Dubuque Street Dial 6468

Conduct Services For W. E. Morris This Afternoon

Funeral service for William Edward Morris, 67, a 60-year resident of Johnson county, will be this afternoon at 2 o'clock at Beckman's funeral home. The Rev. Charles Wesley Cannom, student pastor of the Welsh church, will officiate. Burial will be in the Welsh church cemetery.

Mr. Morris died Sunday at 10:30 a.m. at Mercy hospital, following a paralytic stroke. He had made his home in Iowa City at 229 Riverview street for 23 years. He was born Feb. 7, 1870 in Johnstown, Pa. He came to Johnson county when he was seven years old and farmed in Sharon township until 1914, when he retired from farming.

He is survived by a brother, George L. Morris, and a sister, Mrs. H. E. Boyer, both of 229 Riverview street, Iowa City.

2 Candidates For Trip To D.A.R. Meet

The nomination of another candidate for the D.A.R. Pilgrimage to Washington, D. C., was announced yesterday by County Superintendent of Schools W. N. Leeper.

Because of a misunderstanding, Mr. Leeper had earlier declared Dorothy Ward was the only candidate for the trip. Bonnie Bates, the second candidate, was nominated Feb. 1, but Mr. Leeper was unaware of the nomination until last Saturday.

Letters of recommendation for either candidate will be accepted until tomorrow morning.

Frank C. Kabela Rites in Newport

Funeral service for Frank C. Kabela, 66, lifelong resident of Johnson county, will be tomorrow at 9:30 a.m. at St. Mary's church in Newport. The Rev. Edward W. Neuzil, pastor of St. Wenceslaus church of Iowa City, will be in charge of the service. Burial will be in Newport cemetery.

Mr. Kabela died Sunday at 7:30 p.m. at his home in Graham township, seven miles north of Iowa City. He had been in ill health for two years.

He was born Aug. 11, 1870 in Newport township. He was married to Lena Krall in 1895, since when they have lived in Graham township.

County to Purchase Six New Trucks

Bids for the purchase of six new county trucks will be let by the Johnson county board of supervisors at 1:30 p.m. Feb. 23, County Engineer Ray H. Justen announced yesterday.

One and a half ton trucks for general county use will be purchased by the county.

F. Graf Bound To Grand Jury

Schools Allege Agent Accepted Pay For Atlas Not Delivered

Charged with "cheating under false pretenses" and fraud against an innkeeper, Francis A. Graf was bound over to the Johnson county grand jury after waiving preliminary examination before Justice of Peace J. M. Kadlec yesterday.

Arrested in Dubuque, Graf was returned to Iowa City by Sheriff Donald W. McComas last Friday.

Offering "Hammond's Perpetual Atlas of the World" to Johnson county school boards last fall, Graf is accused of accepting checks totaling nearly $70 and allegedly failing to send the books to the local schools.

The arrest was made on information gathered by the local sheriff's office.

Failure to pay a hotel bill in Iowa City shortly after the purported sale of books is also charged against Graf.

Attorney Robert L. Larson is the counsel for Graf.

Auditor Pays Four Bounties on Foxes

Four fox bounties were paid in the county auditor's office yesterday.

The following were paid for pelts: Joe Whiting, one pelt, Eugene Crosheck, two pelts, L. W. Yeries and Edward Tesar, one pelt, and Glenn Yeries, two pelts.

Liberal Students Alliance Approve Student Pilgrimage

Unanimously approving the American student pilgrimage to Washington Feb. 19-22, the Liberal Students alliance voted overwhelmingly Sunday to support the movement.

Mass desigations of students from colleges all over the country will present to President Roosevelt and the American youth congress a petition requesting the passage of the American youth act. More than a million students from colleges all over the country have signed the petition.

Fully insulated oven and broiler, on Modern Gas Ranges, not only keep the kitchen COOL, but bring you saving in gas used.

Over 15,000,000 Women Save With GAS COOKERY

Law Violators Pay Fines for Reckless Driving, Intoxication

The following traffic violators appeared in police court yesterday: L. E. Culler charged with reckless driving, driving without a driver's license and unlawful parking, was fined $12 and costs; Thomas Pleasant was fined $3 and costs for driving through a stop sign, and Clarence LeVora was fined $10 for reckless driving.

Lyle Lentz forfeited a $10 bond on charges of intoxication yesterday.

Board of Directors To Meet Wednesday

Discussion of membership work will be the primary topic of the Wednesday afternoon meeting of the Johnson County Farm Bureau board of directors. The meeting will be in the office of County Agent Emmett C. Gardner at 1:30 p.m.

Two Fined in Justice Of Peace's Court

E. G. Allison, charged with operating a motor truck without proper markings, was fined $10 and costs in Justice of Peace T. M. Fairchild's court yesterday. For careless driving and going through a stop sign, Leonard Gough was fined $1 and costs.

Milton Hult Will Address Dairymen

Milton Hult, president of the National Dairy council, will deliver the main address at the 60th annual meeting of the Iowa State Dairy association at Ames Thursday. He will discuss the educational program of the national dairy council and the part played by Iowa in the national dairy industry.

Opening in the dairy industry building at Iowa State college, the meeting will be called to order at 9:30 a.m. by Frederic Larrabee of Ft. Dodge, association president.

Last Call!

Deadline Approaches For Group Entries In Stunt Contest

With the deadline, tomorrow at midnight, nearing for All-University stunt night entries, two more fraternity groups entered the competition yesterday when officers of Phi Delta Theta and Sigma Nu fraternities returned their entry blanks to Sigma Delta Chi, student journalists sponsoring the new university event.

Competition in the stunt night is open to all fraternity, sorority, and dormitory groups. Trophies will be awarded to the winners.

Stunt night will be presented at the Iowa theater Friday evening by an all-state amateur contest on Saturday afternoon and evening.

Iowa---

(Continued from page 1)

from the side to increase the local's lead to 20 to 14, but Johnson fouled McMichaels and Johnson tipped in a basket while Nagode was dropping in a short one for the invaders to set the score at 22 to 17 in the middle of the last period.

Northwestern's Trenkle broke through the Iowa defense to narrow the Iowa lead, but Drees, who played a bang-up game at the center post, whipped in a rebound shot to neutralize the basket. Johnson then took over his one man scoring spree, scoring four sensational hook shots while Deihl and Van Ysseldyk were sinking free throws to send the Iowans ahead 34 to 20.

Van Ysseldyk Scores

Joe Van Ysseldyk snagged a perfect pass to register another Iowa score. Voigts and Johnson each caged charity tosses to hold the lead at 16 points for the home club, but Smith uncorked a beautiful long shot, followed by Trenkle's tipin to give the Hawks a 37 to 25 lead.

Smith added a point to the Northwestern total with his free throw on Johnson's misdemeanor, and then dribbled in to bring their score to 28. Delzell, a newcomer to the Hawkeye fold, caged a nice long shot to hold the Iowa margin while the Wildcats were sinking a charity toss to send the final score to 39 to 29 in favor of the Iowa five.

Drees Looks Impressive

Although stopped from the field, Stephens extended his consecutive free throw mark, running through three games, to 18.

Drees, at center, looked impressive as did Johnson and Stephens on the offensive attack. Bobby, Thompson and Van Ysseldyk held the invaders to a minimum of baskets to insure the Iowa victory.

Trenkle, McMichael and Smith turned in the high scores for the losers, but their efforts were lost as the inspired Iowans turned on the heat to win their second loop contest.

MARTIN, COBB WILL ATTEND MEETINGS

Mayor Thomas E. Martin and William H. Cobb, comptroller of the university, will go to Des Moines today to represent Iowa City and the university regarding a bill for an appropriation to pay the state's share on the local sewage plant.

Mayor Martin and Mr. Cobb will appear before a house subcommittee on appropriations at a special meeting arranged for Wednesday afternoon by Representative Leroy Mercer of Iowa City.

An informal meeting of the legislative committee of the Iowa League of Municipalities at 10 a.m. tomorrow will also be attended by Mayor Martin.

To Carry On

LOS ANGELES (AP)—Mrs. Martin Johnson declared from her hospital bed yesterday she will carry on to the fullest extent the exploration and jungle motion picture work in which she and her late husband were partners 27 years.

FREE TRIPS ABROAD
And Liberal Commissions
to energetic faculty members and students with social contacts. Dignified connection with leading travel organization as
TOUR ORGANIZERS
State fully your qualifications and interview will be arranged in your city.
Suite 1524, 55 W. 42nd St., New York City

Greta Garbo loves Robert Taylor in "Camille"
Englert—Next Friday

NO EXTRA CHARGE
for packing for mailing or delivering in town
Valentine Candy
Red Heart pkg. 13 oz. 29c
Vincents Red Heart pkg. 1 lb. 39c
Horton Red Heart pkg. 49c
Gales Satin Red Heart pkg. $1.50
Gales Twin Heart pkg. $1.00
Gales Red Heart 1 lb. $1.00
Joan Manning Valentine Wrapper, lb. ... 50c
2 lbs. $1.00
HENRY LOUIS
The Rexall Drug Store
124 East College

STUDENTS:—
I'LL SHOW YOU
How To Solve YOUR LAUNDRY PROBLEM!

The NEW PROCESS STUDENT LAUNDRY SPECIAL Costs Less
than sending your clothes home
All Shirts Are Custom Finished and
We Darn Your Sox—Mend Tears—Replace Buttons Free
A Service Designed for The Special Benefit of Men Students
Here It Is—
Your Laundry Weighed and Charged @ .....11c lb.
Your Shirts Custom Finished @ .....10c ea.
Your Handkerchiefs Finished @ .....1c ea.
Your Sox Finished @ .....1c pr.
Your shirts—shorts, etc., washed, soft dried and folded ready for use at no added charge.
10% Discount for Cash & Carry on Bundles 50c or Over.
New Process
Laundry and Cleaning Co.
313-315-317 So. Dubuque Street
DIAL 4177

Alice Roosevelt Longworth
tells how Senators choose a light smoke . . .
considerate of their throats

"I often lunch in the Senate restaurant at the Capitol. Nearly every Senator and Representative there smokes, and the number I see take out a package of Luckies is quite surprising. Perhaps surprising is not the word. Because off and on, ever since 1917, I myself have used Luckies for this sound reason: They really are a light smoke—kind to the throat. It's simply common sense that these Senators and Representatives, whose voices must meet the continuous strain of public speaking, should also need a cigarette that is considerate of their throats . . . a light smoke."

Alice Roosevelt Longworth

In a recent independent survey, an overwhelming majority of lawyers, doctors, lecturers, scientists, etc., who said they smoked cigarettes, expressed their personal preference for a light smoke.

Mrs. Longworth's statement verifies the wisdom of this preference and so do leading artists of radio, stage, screen and opera, whose voices are their fortunes, and who choose Luckies, a light smoke. You, too, can have the throat protection of Luckies—a light smoke, free of certain harsh irritants removed by the exclusive process "It's Toasted". Luckies are gentle on your throat.

THE FINEST TOBACCOS—
"THE CREAM OF THE CROP"

A Light Smoke
"It's Toasted"—Your Throat Protection
AGAINST IRRITATION—AGAINST COUGH

Copyright 1937, The American Tobacco Company