The Daily Iowan

Iowa City's Morning Newspaper

Showers, Warmer
IOWA: Scattered showers, warmer in east, cooler in extreme west portion today; tomorrow partly cloudy, cooler.

FIVE CENTS | The Associated Press | IOWA CITY, IOWA THURSDAY, AUGUST 27, 1936 | Central Press Association | VOLUME XXXVI | NUMBER 76

LANDON RAPS TAX STRUCTURE

News Flashes

Charges 'Soft-Pedaling'

ORANGE CITY, Aug. 26 (AP)—Congressman William Lemke charged democratic national headquarters with "soft-pedaling the political aspects" of President Roosevelt's drought tour in a speech here this afternoon.

Lemke said the administration's recent press releases "obviously came from the bureau of Charles Michelson, democratic publicity chieftain," and charged "this press material, if read in reverse, would tend to prove that America actually belongs to the administration only.

"This government, created by men of iron with nerves of steel—born amidst the deprivations and sufferings of Valley Forge—is ours. It does not belong to a brain trust with brainless cells."

Legion Convention

CLINTON, Aug. 26 (AP)—The Iowa American Legion department wound up its 1936 convention here today by selecting Des Moines for its 1937 convention city and G. M. (Smoke) Brown of Whiting, as commander for the coming year.

Brown succeeds W. G. Henke of Charles City.

Other officers named were:

D. S. Barr, Oskaloosa, vice-commander; Peter Hansen, Manning, vice commander; William Purcell, Clinton, vice commander; the Rev. J. Ryan, North English, chaplain; R. J. Laird, Algona, adjutant; J. E. Nye, Ida Grove, historian, and A. W. Huber, Council Bluffs, sergeant at arms.

Daughters Sell Papers

COUNCIL BLUFFS, Aug. 26 (AP)—Rather than go on relief, Ruth Nicely, 20, and her sister Elizabeth, 16, are selling newspapers near a theater here to provide the necessities for their family of eight. They are the daughters of the Rev. and Mrs. Roland Nicely, and have been unable to find other work.

"Everywhere we apply, they ask for references," Ruth explained. "We have been here only four months and cannot give any local references." Their father is dependent upon a tenth of the tithes from his church members. The youngest member of the family is Opal, 9.

Seeks Slayer

ROCKWELL CITY, Aug. 26 (AP)—Calhoun County Sheriff M. E. Dawson, his own mother's slayer imprisoned for life only today, set out tonight to find the slayer of J. D. Parker, 70-year-old recluse, whose trussed up body was found in his home here this morning.

A postman found Parker's body shortly after the sheriff dispatched his deputies to Ft. Madison prison with Walter Price, 19-year-old Ohio youth, who confessed he shot the sheriff's mother and father, Mr. and Mrs. Jet Dawson, during an oil station robbery last Thursday. Mrs. Dawson died Friday.

Wants Moratorium Law

COLFAX, Aug. 26 (AP)—State Sen. George Wilson, republican candidate for governor, advocated extension of the Iowa mortgage moratorium law by the next legislature in an address at a 4-H club farm picnic here today.

Declaring an emergency still exists on Iowa farms, Senator Wilson said continuance of the original moratorium act, passed by the 45th general assembly to meet an emergency and renewed in 1935 for the same reason, was vital to the welfare of the Iowa farmer.

Condemns 'Excesses'

BOSTON, Aug. 26 (AP)—Condemnation of sensational "excesses" that marked the Hauptmann murder trial, embodied in a report of a special committee on "publicity in criminal trials," stirred the American bar association tonight.

Judge Oscar Hallam of St. Paul, chairman of the special committee, read the report today before the section on criminal law.

The report criticized Gov. Harold G. Hoffman o New York, for "indulging in public discussion of the merits of the case established in court," members of the jury, for issuing "paid interviews," Dr. John F. (Jafsie) Condon's magazine articles as "decidedly out of place," and the publicity attendant upon the trial.

Mercury to Go Up

DES MOINES, Aug. 26 (AP)—Iowa thermometers today registered temperatures from 10 to 15 degrees lower than the unseasonable highs reported in most parts of the state yesterday, but the weatherman predicted "generally fair with rising temperatures" tomorrow.

Scattered rains over parts of the state last night were responsible for the drop, the weather bureau reported.

Rebel Shells Explode In French Territory; Peasants Evacuate

France Seeks to Keep Peace In Europe Through Neutrality

Expect Surrender of Rebels

MADRID, Aug. 26 (AP)—Expecting the momentary surrender of 1,700 rebels besieged in the Alcazar at Toledo, the government tonight prepared to rush them here and place them in improvised prisons.

Troops and militia encircling the beleaguered fortress continued to hear sounds of bitter argument from within.

Rebel leaders apparently were having a difficult time preventing their men from mutinying, the besiegers said.

Insurgent officers, they believed, were using the argument that surrender would mean death before a firing squad to induce their forces to continue resistance. The men, however, were reported weary of the long, desperate siege, weakened by scant rations, and ready to throw themselves on the mercy of the government forces.

The road between Madrid and Toledo, about 40 miles south, was kept clear except for strong patrols as the government awaited word that the white flag had been run up on the centuries-old fort.

Exploding shells in French territory forced evacuation of the area between Hendaye and Behobie last night as the civilian and military leaders of France redoubled their efforts to keep peace in Europe through an international neutrality commission.

The shells which struck French peasants' huts were fired in the day-long fighting on the Irun-San Sebastian sector where the rebel forces launched a heavy assault against government defenders.

Government Holds Area

Last night the government still held out in the besieged area with casualties reported heavy on both sides.

As French mobile guardsmen and gendarmes were closing off French roads along the Spanish frontier the French government leaders were striving to buttress the road to peace with neutrality.

Fear Hitler Threat

"France will take all measures necessary to security," said Premier Leon Blum as his military leaders sought a way to defend the nation against what they were convinced was Chancellor Hitler's threat of war by increasing the German army.

French Air Minister Cot announced he would tour France inspecting air defenses preparatory to reorganizing the air defense system of the nation after French statisticians had estimated that if war should be declared tomorrow, nearly 6,000,000 men stood ready to be sent to the front in Europe.

Hitler's reason for increasing the German fighting forces to more than 1,000,000 men he cited as "bolshevist peril."

U.S. Demands Right to Enter Spanish Ports

By the Associated Press

WASHINGTON, Aug. 26—The United States tonight insisted upon the right of its merchant shipping to enter insurgent controlled ports in Spain until such time as the Spanish government is able to blockade them effectively.

Invoking its traditional freedom of the seas doctrine, this government served notice on Madrid that it could not recognize the Spanish government's action in declaring such ports closed unless it "declares and maintains an effective blockade" upon them.

The American note, delivered to the Spanish foreign office today by the embassy at Madrid, was a reply to verbal notification by the Spanish government that ports held by rebels had been declared a war zone and that merchant ships could not be permitted to enter them.

The communication asked that American merchant ships be warned so that "possible incidents might be avoided."

Declining in effect to interfere in any way with the movement of American merchant vessels in Spanish waters under present circumstances, Secretary Hull instructed the embassy to tell Spain that the United States, "with the friendliest feelings toward the Spanish government, cannot admit the legality of any action on the part of the Spanish government in declaring such ports closed unless that government declares and maintains an effective blockade of such ports."

He added:

"In taking this position my government is guided by a long line of precedents in international law with which the Spanish government is doubtless familiar."

CONDITION OF DERN 'CRITICAL'

War Secretary Reported 'Semi-Conscious'

By the Associated Press

WASHINGTON, Aug. 26—While Secretary of War Dern still fought doggedly for life at Walter Reed hospital tonight a noted European heart specialist was called into consultation with army physicians at the request of President Roosevelt.

Dr. Fritz Meyer, a well known Berlin specialist now practicing in New York, rushed by plane from Boston this morning to add his ability and experience to that of the army doctors.

After visiting the hospital Dr. Meyer said Secretary Dern was in a "critical condition" but that everything possible was being done by the physicians in attendance. He will confer with army doctors again tomorrow morning before returning to Boston.

The official war department bulletin on Dern's condition today reported he was in a "semi-conscious" condition after having spent a "restless night."

Roosevelt Denies Plan to Call International Parley on Peace

ST. PAUL, Aug. 27 (Thursday) (AP)—The special train carrying President Roosevelt on his drought area inspection tour, arrived here early today, and after a short stop left for Bismarck, N. D.

By the Associated Press

ABOARD ROOSEVELT TRAIN EN ROUTE TO BISMARCK, N. D., Aug. 26—President Roosevelt headed tonight into the heart of the parched midwestern regions, leaving behind at Garrett, Ind., an expression of deep concern over "those parts of the country that have had practically a total crop failure."

He said he was going into the drought area "to get information at first hand."

On the other side of Indiana, at Gary, where hundreds of people assembled around the presidential train and overflowed into a nearby park, Mr. Roosevelt said he was "glad to know things are going so much better and are more prosperous in Gary."

Prosperity His Goal

Then he added that his goal was to make farmers prosperous also, as "their prosperity has a direct influence on the prosperity of industrial centers."

Turning from drought to international peace during the day, the president requested Secretary of Agriculture Henry A. Wallace, who is accompanying him into the drought states, to inform reporters the administration had started no conversations pointing toward a world conference on peace and disarmament.

Wallace mentioned reports published this morning in New York that the chief executive was giving some study to the possibility of proposing such a parley of heads of other nations if he were reelected.

The secretary said that after the reports were described to him the

(See ROOSEVELT, Page 6)

"THE BROTHERHOOD OF MAN"—1936

Quote Stalin as Saying 'War Near'

Soldiers Told To 'Be Ready'

Newspaper Says Words Broadcast Along With 2 Other War Talks

By the Associated Press

LONDON, Aug. 26—Soviet Dictator Josef Stalin, the Evening News said today, in a speech broadcast to every barracks and parade ground in Russia declared "war is imminent."

(In Moscow tonight the Russian government officially denied that Stalin or any other army leader had broadcast a speech today. It was said that Stalin never speaks over the radio, and that reports to this effect were canards of suspicious origin.)

"At any moment you may be called upon to lay down your lives in protection of the proletarian birthland," Stalin was quoted by the newspaper as having told Russia's soldiers.

"Be Ready"

"We are on the very eve of momentous events. Enemies are getting into position—so be ready."

Reporting Stalins words as contained in one of the "three most warlike speeches Russia's fighting forces ever heard," the newspaper said they were broadcast along with militaristic speeches by Klementi E. Voroshiloff, commissar of war and marine; Marshal Michail Tukhashevsky, vice-commissar of defense; and M. Alksnis-Astrov, head of the military air force.

All the speeches, the newspaper said, were destined for the ears of virtually all Russia's fighting men, numbered between 1,300,000 and 1,500,000.

"No Doubts"

"I've no doubts about you," the soviet dictator was quoted as telling his fighting forces, "and I feel convinced that you have no doubts about us, your leaders."

He was said to have counselled his listeners "those on the frontiers of our great land; keep watch."

"Everything money could buy, everything the genius of man could

(See STALIN, Page 6)

Dickinson Will Attend Drought Meeting in Des Moines Tuesday

(By the Associated Press)

DES MOINES, Aug. 26—Two of the nine United States senators invited to the drought conference Sept. 1 in Des Moines had indicated tonight they will attend.

Sen. Lester J. Dickinson of Algona, announced: "I shall attend both the luncheon and the conference following it."

Senator Burke of Nebraska last week expressed his intention to attend the meeting.

The other senators invited are Norris of Nebraska, Capper and McGill of Kansas, Thomas and Gore of Oklahoma, and Truman and Clark of Missouri.

The feature of the conference is to be the meeting of President Roosevelt and his republican opponent in the November election, Gov. Alf M. Landon of Kansas.

The other governors to attend are Park of Missouri, Marland of Oklahoma and Cochran of Nebraska, with Governor Herring of Iowa acting as host.

The luncheon to which Senator Dickinson referred will be held in Governor Herring's office at the statehouse, immediately preceding the conference.

Authorizes Tax Levy

DES MOINES (AP)—The state board of assessment and review yesterday authorized a general property tax levy of 3.08 mills, which will raise $8,979,488 for state purposes.

Start It Today

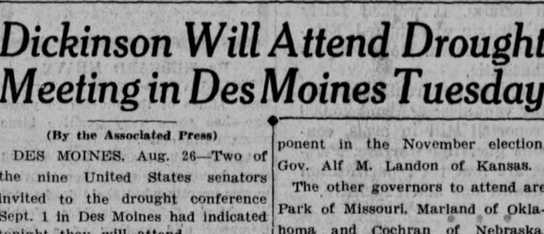

12 THRILLING CHAPTERS
IN
The Daily Iowan
TURN TO PAGE 5

NOVEL EXCUSE

Hay Fever Blamed For Auto Speeding

By the Associated Press

MILWAUKEE, Aug. 26—In court on a charge of speeding, Sam Strawitz addressed the court thus:

"I have hay fever, judge, and while going across the 35th street viaduct every time I sneezed my foot would go down on the accelerator. I couldn't help myself."

"The most novel excuse I have ever heard," Judge A. J. Hedding replied, "but I can't accept it. The fine is $10."

TOOT-A-TOOT

Saxaphone Players Want Equal Rights

By the Associated Press

NEW YORK, Aug. 26—The National Association of Saxophone Players was born at a historic meeting today with the avowed purpose of winning "admiration and respect" for a fallen instrument.

Arthur Cremin, director of the New York schools of music, launched the movement with a declaration of independence for saxophone players and a demand that they be accorded a place in the symphonic spotlight.

COULDN'T SLEEP

So Gov. Landon Reads Detective Story

By the Associated Press

BUFFALO, N. Y., Aug. 26—Gov. Alf M. Landon disclosed to friends today that after one of the busiest series of conferences of his presidential campaign yesterday, he sat up until early morning hours reading a detective story.

The Kansan told aides he finished his political discussions about midnight. Not being able to sleep right away, he picked up a book.

"It was so interesting that I read until 2 or 3 o'clock," the governor was quoted as explaining.

He was up early today for more conferences and the third major speech of his eastern campaign.

IT COSTS DOUGH

$6,000 Needed to Fete Political Bigwigs

By the Associated Press

DES MOINES, Aug. 26—It costs money to entertain—at least to entertain so distinguished a gathering as the president and a number of governors and United States senators—the committee in charge of finances had learned here today.

Expenses in connection with the visit of President Roosevelt and Governor Landon next Tuesday were estimated at $6,000.

The budget will be met by private subscription. C. A. Leland, chairman of the finance committee, urged Des Moines citizens to "dig down in their pockets" quickly so the cost can be met.

NO. 1 PEDESTRIAN

100 Years Old, But Keeps Moving Fast

By the Associated Press

LOS ANGELES, Aug. 26—W. E. Miller, who celebrated his 100th birthday last April 6, felt a little but of sorts today, so he walked eight miles to a doctor's office.

"You're too active for a man of your age," the doctor advised him. "You need to relax more."

"Maybe you're right," Miller agreed.

So he walked back home and took an hour's rest. After which he cooked and ate his dinner and walked a mile to a church service.

The centenarian said he planned to return to his birthplace, Bath, Eng., next October.

"My people are worried about me," he explained. "Besides, although Los Angelee is a nice place, folks don't live long here like they do in Bath."

Normal Food Supply Is Predicted By U. S. Economists

By the Associated Press

WASHINGTON, Aug. 26—A national food basket almost as full as last year's was predicted by agriculture department economists today for the 12 months ending next June.

Corporate Tax Bill Described As 'Cockeyed'

Declares Spending Is 'Closing Doors Of Opportunity'

By the Associated Press

BUFFALO, N. Y., Aug. 26—Gov. Alf M. Landon called for an "overhauling" of the tax structure tonight in an address which said that "wasteful" new deal spending was "closing the door of opportunity to your children and to my children."

Specifically, the presidential nominee said that if elected he would recommend "immediate repeal" of last session's surplus tax bill—described by the Kansan as "vicious" and the "most cockeyed piece of tax legislation ever imposed in a modern country." He added that the tax system, both federal and state, needed revision.

Outlines Four Points

In four points Landon presented, in the final speech of his initial eastern campaign, the "fundamental principles of government finance" which he termed "the same common sense principles" followed in handling "our own family finances." The republican candidate said that "so long as our government follows these principles our people will prosper." They were:

"The government must guard and preserve its source of income.

"The government must make sure that it gets a dollar's worth for every dollar it spends.

"The government must not get in the habit of spending more than it receives.

"Finally, the government must prepare for a rainy day."

Describes Record

Landon described the record of the Roosevelt administration as having "piled deficit upon deficit . . . increased our public debt until today the total is equal to two-thirds of the annual income for every man, woman and child . . . created an atmosphere of spend-thrift generosity that has made it impossible for it (the new deal) to restore economy in government expenditures" and as having "acted as if it were willing to give the whole treasury away, trying to enrich everybody by impoverishing everybody else."

"The time has come to put an end to these policies," he told an audience drawn largely from President Roosevelt's native state. "We must establish a system of simple, honest bookkeeping. We must return to the principles which we follow in the handling of our own finances.

"This will give us a government able to meet every reasonable demand made upon it; a government fully prepared to assume its increasing financial responsibilities; a government that will leave our children a fair chance to solve the problems that arise in their time.

His Pledge

"That is the kind of government that we must have if we are to get rid of unemployment by giving our workers real jobs at good pay. I know that accomplishing all this is not a task to be completed overnight, and I make no such promise. We have huge responsibilities that we must continue to meet. But with the help of a courageous country it is a task that can and will be done. That is my pledge to the American people."

Landon spoke just before boarding his special train to return to Topeka. One by one he took up his four "fundamental principles," beginning with guarding income sources.

"It has always been my belief that the government should raise the major portion of its revenue from direct taxes levied on the net income of individuals and corporations. . . . If the major portion of the government's income is obtained from indirect and hidden taxes—taxes upon such things as food, clothing, gasoline and cigarets—then the main burden falls upon those of small income and the cost of government is hidden.

"In this case it is the wage earners, the salaried worker, the farmer and the small businessman who have to pay the bill.

Paying More than Share

". . . The share of the cost of government falling mainly on those with incomes of $25 a week or less has increased 25 per cent during the three years of the present adminis-

(See LANDON, Page 6)

THE DAILY IOWAN

Published every morning except Monday by Student Publications Incorporated, at 126-130 Iowa avenue, Iowa City, Iowa.

Board of Trustees: Frank L. Mott, Paul C. Packer, Ewen M. MacEwen, Karl E. Leib, Ellen W. Witmer, Fred M. Morain, Charles Webb, Amos Pearsall, Robert Dalbey.

Fred M. Pownall, Publisher
William O. Merritt, Assistant to the Publisher

Entered as second class mail matter at the postoffice at Iowa City, Iowa, under the act of congress of March 2, 1879.

Subscription rates—By mail, $5 per year; by carrier, 15 cents weekly, $5 per year.

The Associated Press is exclusively entitled to use for republication of all news dispatches credited to it or not otherwise credited in this paper and also the local news published herein.

EDITORIAL DEPARTMENT

Jess C. Gorkin ..... Editor
Arthur J. Snider ..... Managing Editor
Merle Miller ..... City Editor
Bob Hogan ..... Sports Editor
Richard Tucker ..... News Editor
Mary I. Burke ..... Campus Editor
Betty Braverman ..... Society Editor
Margaret Gordon ..... Feature Editor

Staff Writers
Staten Browning, Adele Anderson

BUSINESS DEPARTMENT

Donald J. Anderson ..... Advertising Manager
Wilson I. Fall ..... Circulation Manager
Agnes W. Schmidt ..... Accountant

TELEPHONES
Editorial Office 4191 Society Editor 4193
Business Office 4193

THURSDAY, AUGUST 27, 1936

Good News For the Democrats

WE IMAGINE among the most heartening news the democrats have had in a long time is that Sen. Carter Glass plans to support Roosevelt in the coming election.

Republicans as well as democrats feel that the senator's outspoken statement yesterday that he would vote for Roosevelt was indeed significant. Because of Glass' outspoken criticism of the president's financial and spending policies, republicans have been hoping fervently that the veteran senator world "take a walk" toward the G.O.P. stronghold.

The fact that Carter Glass feels that Roosevelt is worthy of support is going to make a difference in what column many southern and Jeffersonian democrats will mark their ballots at the November election.

If Roosevelt is reelected and he continues spending at the same rate, it will be a healthy thing for the country that Carter Glass is in congress. Undoubtedly Glass will be reelected to his seat this fall. When Glass, who has the respect of rank and file democrat politicians everywhere, opposes a measure it is a cinch it will carry more weight than the outbursts of bitter republican foes of the administration. Glass' speech for the Roosevelt-Garner ticket in 1932 was considered one of the most effective addresses of the entire campaign.

Glass is an economist of no mean ability and his life has been devoted to the study of money and government finances. This campaign, more than any previous, will be fought on the waste and excessive spending issue.

The democrats have added a good "75" to their weapons of defense.

The Fighting White Sox

WHILE THE New York Yankees roll merrily along toward the American league flag and another World Series, baseball's self-appointed experts cannot help but feel admiration for Manager Jimmie Dykes and his fighting White Sox.

Accustomed for more than a decade to finding the Chisox struggling along in the lower reaches of the second division, it was something of a shock to find them clinging to first place for almost a month last year, even though they did eventually wind up fifth.

But in spite of this show of strength, the experts could predict nothing better than another fifth place for the Chicago entry in 1936. Yesterday the Dykes team was two and a half games out of second place and going strong after the Cleveland Indians who are the present occupants.

This record is surprising enough in view of past performances, but even more so when it is remembered that all but seven of the squad are castoffs from other major league teams.

The three leading pitchers, Kennedy, Dietrich and Cain, were discarded by Connie Mack, regarded as the smartest manager of them all, because he couldn't use them. Jimmy Dykes picked them up for virtually nothing, just as he has gotten most of his other players.

Connie Mack's team is now in last place and has been nearly all season, while the bunch of "misfits" playing for Dykes appears headed for the runner-up position. Mack no doubt was once the greatest manager, and unquestionably Mickey Cochrane is one of the best, but it appears that Jimmy Dykes, the former teammate of both, has proven himself their master.

Would Bryan Change His Mind?

IN HIS DAY William Jennings Bryan didn't believe in evolution. But we wonder if the old gentleman, were he alive today, wouldn't change his mind a little bit.

When Ruth Bryan, the granddaughter of a Nebraska farmer and a daughter of the great commoner becomes Madame Kammerjunker Kaptjan Borge Rohde, we contend that that is evolution—in name at least.

Only some 40 years ago Bryan stepped out of the cornfields of Nebraska as a man of the people, a commoner, a champion of the downtrodden against the dragons of Wall street. Now his daughter is the number one bride of the world. She rates the top in society columns the world over.

However, we do not jest. Ruth Bryan Owen deserves every good fortune. The Danish people love her because of her kindness. She has caused northern Europe to forget the blundering and the unimportance of many mere males who have preceded her. Her choice was a happy one on the part of the administration; the only mistake was in not sending her to London, or Paris or Berlin where she might have acquired a name a bit easier to pronounce.

The Fair Goes On

THE 1936 Iowa state fair—the 82nd in Iowa's history—will open tomorrow! Farmers and city folks—all "kids for a day"—will be visiting the fair during its week's showing for at least a day. Some of them will stay two or three days; some—those exhibiting livestock—will remain during the entire week.

The crackerbox concession stands will conduct a lively business in cold drinks and foods; concessionaires will promise "prizes for all; not a single miss." The gay amusement devices that make up the midway will show the "world's greatest freaks," will offer the "world's most thrilling rides." Cattle will bawl in the barns. Commercial and educational exhibits will be crowded by eager-to-learn farm folk, and a good time will be had by all.

There's something so completely genuine and so much a part of Iowa about the state fair that we hope it goes on forever. We've outgrown so many things—the chautauqua, the stock company, the weekly band concert—that were so much a part of Iowa life. We hope we won't lose the fair too; we hope when we're 92 with two canes and a beard so long we trip on it that we can still go to the state fair.

Washington World

By CHARLES P. STEWART
Central Press Staff Writer

WASHINGTON, D. C.—Commerce department information (its source is confidential but absolutely reliable) is to the effect that businessmen in Italy believe, and are much perturbed by the prospect, that Dictator Mussolini favors Italian intervention in Spain as a means of distracting his countrymen's discontent over economic conditions among his home folk.

The department's dispatch, of official origin, relates that, thus far, the Italian venture in Ethiopia has turned out altogether unsatisfactorily.

It all along has been suspected here that Il Duce undertook the conquest of Haile Selassie's realm less because he wanted it than as a means of diverting the Italian masses' attention from domestic to foreign affairs. It worked fairly well for awhile. Britain was bluffed. Ethiopia nominally was beaten. Italy temporarily was enthusiastic.

But the Ethiopians apparently are not prepared to stay vanquished. About 75,000 of them are reported still in arms, conducting vigorous guerrilla warfare. Present indications are that their pacification will be long drawn out and expensive.

* * *

GETTING TIRED OF IT

And Italy is getting tired of it.

It hasn't profited economically. In addition to its domestic pinch, it now has what promises to be an indefinitely prolonged colonial campaign on its hands. It also is beginning to wonder if Ethiopia is worth having, anyway.

Il Duce's censorship has bottled up the real facts for some time, but they are leaking out gradually.

Benito needs a fresh counter-irritant.

That is what the commerce department learns of the situation.

* * *

FARLEY COMPETENT

Chairman James A. Farley of the democratic committee has been accused of any number of things, but politicians generally recognize that he is an excellent campaign executive.

He has a competent organization.

We notice that Chairman Bernard E. Manley of the state liquor commission has fired 20 store managers for excessive breakage. Mr. Manley did not reveal whether or not the 20 managers were republicans or democrats. After the '29 crash it is pretty generally conceded that percentage of breakage is much higher in the republican ranks than the democrats. However, the state commission is to be commended for nipping graft buds before they blossom into full bloom.

Astronomers announce discovery of a star 20,000,000 times as hot as the sun. That news ought to make you stand the present heat wave with more comfort.

One bright angle to this hot summer is the fact that since it began we haven't had to listen to more of those jokes about nudists.

A New Yorker At Large

By JACK STINNETT

NEW YORK—Jean Rivers, author, editor and expatriate-by-preference, returned from Spain a few months ago after nearly four years there. We met her the other evening at one of Ruth Aley's garden fiestas.

"Aren't you glad you are not there now, what with the left-right melee at its worst?" we asked rather obviously.

"No, not at all," replied this astonishing blond young woman. . . "Well, hardly at all," she added thoughtfully.

"You see, if I were there, I know I would be in the thick of it. One can't help it. It is something electric and contagious. If you are in Spain, there is something to fight for. . . the people."

"What a magnificent people! Beautiful women. . . different in every province, but all beautiful . . . and handsome men. . . and adorable children, forever smiling and always singing. Wherever you go in Spain, you hear them singing. We have seen them sleeping in the streets at night. . . children and women, too, sleeping in the streets in the rain. . . often near starvation, but they rise in the mornings and go about smiling and singing. . . singing lustily, and always in good voice.

"Have you ever heard the flamenco sung by native Spaniards? It's not a song, but a way of singing that has something wild and Moorish about it. . . the long trilling notes of which can rarely be achieved even by the greatest professional singers. It is beautiful and thrilling. Everywhere in southern Spain they sing the flamenco.

"And they are such simple people. Most of them do not know anything about the political issues for which they are fighting. In Majorca, I asked my maid what side she was for. 'Oh, the left front, of course,' she replied, 'because they promise my husband shall get 10 cents more a week, and with 10 cents more we can have meat for our soup on Sundays. Now we can never have meat.' And that is typical of the people. You can not help but love them.

"In Spain, you know which people to love, while in America I would not know to which class to give my affection. America is so big and the problems of the people so vague. In Spain, it is different.

"No, I am not glad I am not there now. But I know if I were I would be in the thick of it as I was at the last elections. And that would be bad."

Screen Life

By HUBBARD KEAVY

HOLLYWOOD—Marie Osborne—Baby Marie of the movies 20 years ago—has some very positive ideas about child stars.

And if Baby Marie's baby should ever become a star, her mother knows exactly what she'd do. In real life, Marie Osborne is Mrs. Frank Dempsey and mother of a four-year-old daughter, Joan. Joan bears quite a resemblance to her mother 20 years ago.

"I don't suppose my baby ever will be in pictures," says the grown-up Baby Marie, "but if she should be lucky, I certainly will save her money. I wish somebody had saved mine. I wouldn't have to be working today."

Plays Bit Parts

Miss Osborne, who plays bits and little roles occasionally, also is stand-in for Ginger Rogers and Betty Furness. She says she's trying to make a comeback because "she has to work." At one time, during her starring days, she had as much as $50,000 saved, but something happened to it as well as the other money she earned. Now she hasn't a penny left.

At the age of 3½, Marie—adopted from a Denver orphanage—was "discovered." She played a small part or two and then she was starred in "Little Mary Sunshine." Twenty-eight feature pictures, starring Marie, were made during the next five years. At the age of nine she retired.

"I'm glad that Shirley Temple's managers are saving her money," says Marie. "She'll need it when she grows up. Hollywood people have a different attitude now. They realize that a movie salary isn't a guaranteed income for life."

Would she like to have daughter in pictures?

Calls Movies Heart Breaking

"Well, yes and no," says Marie. "Picture kids learn a lot and have fun working. I'd like to have my baby try out for pictures if it didn't make any difference—financially—whether she succeeded. I would hate to have her a failure. This is such a heart-breaking business."

But Baby Marie Osborne, mighty moppet of the movies in the days when Ruth Roland and Pearl White were reigning stars, doesn't expect to be a star again.

Miss Osborne, now 24, is making a "comeback' as a stand-in.

OFFICIAL DAILY BULLETIN

Items in the UNIVERSITY CALENDAR are scheduled in the office of the president, Old Capitol. Items for the GENERAL NOTICES are deposited with the campus editor of The Daily Iowan, or may be placed in the box provided for their deposit in the offices of The Daily Iowan. GENERAL NOTICES must be at The Daily Iowan by 4:30 p.m. the day preceding first publication. Notices will NOT be accepted by telephone, and must be TYPED or LEGIBLY WRITTEN and SIGNED by a responsible person.

Vol. X, No. 864 Aug. 27, 1936

General Notices

Board Jobs

Three hour board jobs will be available for those interested in such work, from August 15 to the beginning of school, September 21. Apply for assignments at the university employment bureau.

LEE H. KANN, manager

Library Hours

Library hours from Aug. 21 through Sept. 19 will be as follows:

Beginning Friday, Aug. 21, the Reading Rooms of the University Libraries will be open from 8:30 a.m. to 12 noon and 1:00-5:00 p.m. Special hours for departmental libraries during this period will be posted on the doors.

GRACE VAN WORMER

Student Roomers

All householders expecting to keep student roomers during the coming year must file application for approval of their rooms with the Housing Service if they have not already done so, on or before September 5th. The application should contain name and address of householder, number of rooms for rent, type of approval desired, and number of vacancies.

HOUSING BUREAU

:-: Literary Guidepost :-:

By JOHN SELBY

"PURITANS AT HOME," by Clarence M. Webster; (Harcourt, Brace).

Back of our house in Connecticut lived for years Uncle "T" and his sister, he in his eighties and she little younger. She was ailing; one day Uncle "T" came in haste to our door.

"Wish you'd come quick to the house," said he. "Bessie's took bad."

"We'd better call the doctor first," hadn't we?"

"Waal," reluctantly, "but hurry up. I think she's dead."

We arrived on his heels. He showed up into his sister's room, where she lay, unmistakably dead.

"Just look at that, will ye?" said Uncle T. "Ain't she horrible?"

It's people like Uncle T that Clarence M. Webster is explaining in "Puritans At Home." He doesn't mean puritans in all senses of that word—perhaps he should have said Yankees. He means the people of old stock, both good and bad, who are holding the fort and their tongues throughout the New England states even today, obscured to some extent by invading summer people, literati bent on deciphering the New England mind, keepers of ye olde shoppes of all sorts, and rich bums out to paint the countryside red.

He does explain them, too. His stories center around a place in northeast Connecticut he calls Ridgeford, and they concern a variety of Yankees—the Gulf clan of ne'er-do-wells, his father the Deacon, hired men with propensities for liquor and women, close-mouthed neighbors who regard the law and disregard their new neighbors, dozens of others.

New people are always feeling left out in Ridgeford. The natives just don't call, and acceptance is very slow. People who want to beautify Ridgeford with nonessential folderols, women bent on organizing groups of Garden Lovers, crusaders generally, are dispersed by curious means. But the community is strangely tolerant.

As to why this and much more is true, you had better consult Mr. Webster. He's a native, he knows, and he makes you understand.

Dust and Furniture That Cause Hay Fever

By LOGAN CLENDENING, M.D.

By LOGAN CLENDENING, M. D.

SINCE WE have been on the subject of the pollen dust which causes our annual hay fever about this time of year, it may be of interest to note the very active medical research of the past few years which has uncovered a number of hidden enemies of those unfortunates who are sensitive to these things, and develop hay fever and asthma from contact with them.

Dr. Clendening

When the careful study of that hitherto much neglected condition, hay fever, began in the early part of the present century, it was found that while there were seasonal hay fevers, there were also perennial hay fevers. They could not be due to plants, and it was natural to suppose that since the eyes and the nose were the portals of entrance for the offending substances, they were some other kinds of dust. The search for what these other dusts were has been going on at a great rate ever since.

In 1922 Cooke pointed out the importance of house dust in general. Just the dust collected by a vacuum cleaner was found to cause the symptoms in many people.

The stuffings of mattresses, pillows and furniture were naturally also implicated.

Kapok Is Studied

One of the latest materials to be studied is called kapok. Kapok is a vegetable fiber from the seed pods of a tree grown in the East Indies. It looks like the fiber in the pod of our common milkweed, and indeed the whole pod is similar. But kapok has larger and tougher strands. It is used as an inexpensive filling for mattresses and furniture stuffing. It is found in the homes of rich and poor alike.

Now it has been found, according to the work of two Boston physicians, that in their experience kapok is a frequent cause of asthma. It does not do so until it has become old and dry, when it forms a dust. So a person might use a mattress for several years with no harm, and then develop asthma from the same mattress when it got old and dusty.

Such things explain why many patients lose their asthma as soon as they enter a hospital. Indeed, many of the old stories about asthma that used to puzzle the doctors of 30 or 40 years ago are easily explained today. One was about two sisters who lived in cities quite distant from each other. Both were bothered with asthma while at home, but when either visited the other her asthma stopped. I know of another person who, whenever he visits his brother's family, has an attack of asthma. I found out by questioning that he was always given the same room and bed, and advised him to stay at a hotel. He did, with relief of his asthma. Sometimes molds grow in pillows, mattresses or furniture, and certain people are sensitive to these molds.

It is possible to obtain specially made mattresses and pillows stuffed with material to which nobody is known to be sensitive.

Grab Bag

Hints on Etiquette

Don't park your car in front of a friend's home and blow the horn to attract his attention. Go to the door of the house and ring the bell.

Hints on Etiquette

A master of ceremonies at a banquet should rise when he makes an announcement or some comment which should be heard by all the guests.

Words of Wisdom

The too constant use even of good things is hurtful.—Syrus.

Words of Wisdom

Whoever lives true life, will love true love.—E. B. Browning.

One-Minute Test

1. When were the cities of Quebec and Montreal founded?
2. Why won't asbestos burn?
3. Who selected the site of the White House?

One-Minute Test Answers

1. Quebec in 1608 and Montreal in 1611.
2. Because it is a mineral.
3. President Washington and Maj. Pierre Charles L'Enfant (who planned the city of Washington), in 1791.

Blow by Blow in the PRESIDENTIAL ARENA

Deposit Insurance, Fought By Landon, Now a Success

(Provided by the Democratic National Committee)

Speaking over the radio recently, a Kansas banker disclosed the fact that his state has the largest percentage of non-insured bank deposits of any state in the union. That unhappy state of affairs reflects Governor Landon's long and strenuous opposition to deposit insurance.

J. F. T. O'Connor
Controller of Currency

The issue of bank control and regulation presents a clear-cut distinction between the policies of President Roosevelt and the policies of Governor Landon.

Confronted in 1933 by the worst banking crisis in history, President Roosevelt started a drastic housecleaning. He issued a mandate that the rights of depositors — meaning the people's money—should be safeguarded as well as the rights of bankers.

The amazing success of President Roosevelt's policy was illustrated by the recent report of Controller of the Currency J. F. T. O'Connor. He pointed out that deposits in national banks now total $26,200,453,000, the highest figure ever attained for national banks. That record is all the more remarkable because there are 2,261 fewer national banks than there were in 1928.

IT WAS ESTIMATED RECENTLY THAT BANK DEPOSITS ALONE HAVE INCREASED MORE THAN $11,000,000,000 UNDER PRESIDENT ROOSEVELT, AN INCREASE FAR GREATER THAN THE NET INCREASE IN THE NATIONAL DEBT.

LANDON'S BANK BILL

Governor Landon also faced a banking crisis in 1933. But he offered a different remedy. He said the bankers should be given greater control, not less control, over the people's money. He recommended a bill to the Kansas legislature which would set up a board of bankers with virtual dictatorial powers over the state banking system. He said:

"The first board is appointed by the governor and the majority must be bankers . . . The board can remove any officer or any director of any bank."

Fortunately for Kansas, a republican state senate kicked the bill out the window. But Governor Landon went further. He virtually invited national banks, dissatisfied with deposit insurance, to surrender their charter and join his state banking system.

KANSAS LAGS

The result of Governor Landon's opposition was graphically pictured in the radio talk of Maurice L. Breidenthal, president of the Security National bank of Kansas City, Kan. Said he:

"I was disturbed to note . . . that Kansas has a smaller percentage of insured banks that any state in the country. Out of 516 Kansas banks eligible to join the system, approximately one-half have elected not to do so.

"Governor Landon was a vigorous opponent of bank insurance when the bill was before congress and perhaps his attitude has influenced Kansas banks to stand out against insuring their deposits.

"Personally, I feel it is a mistake and I have never been able to agree with the view expressed a few years ago by Governor Landon that deposit insurance is a 'greater blow to the ultimate welfare of the American people than the wildest inflation of the currency could possibly be.'"

F.D.R. Long in Politics; Gesture Is Called Futile

(Provided by the Republican National Committee)

President Roosevelt has announced that he will not begin his political campaign until Oct. 1.

The fact of the matter is that President Roosevelt has been in this political campaign for the last three years. And now he has served notice, as though the results in November were not in doubt, that he is not merely running for president in 1936, but has enlisted "for the duration of the war."

How long does that mean? **Remember it on election day.** The remark comes from an executive who has already monopolized two of the functions of government (the legislative branch surrendered quickly) and looks with eager eyes toward the domination of the third (the supreme court).

POLITICS IN RELIEF

Mr. Roosevelt was neck deep in politics when he jammed through a rubber stamp congress his $4,880,000,000 emergency relief bill (to which $1,425,000,000 was added by the last session) insisting that no strings should be tied to it.

The money is spent with little check. Mr. Roosevelt was able to use parts of it, for example, on such grotesque projects as Quoddy and the shelter belt.

The relief outlay is administered by political appointees, who are not under civil service. Mr. Tugwell's starry-eyed boys and Mr. Farley's political workers must be supported in order to carry on the foolish, unnecessary boondoggles that have made this administration the most wasteful in the nation's history. Nobody objects to what is going for real relief work. To spend money for legitimate relief or needed public works is one thing, but to devote it to pork barrel politics is quite another.

And the latter is exactly what is happening in a great many instances. The money is taken largely from the poor, who are carrying Mr. Roosevelt's tax load. It is the people's money—**your money.**

The "war" for which Mr. Roosevelt has "enlisted" is a class war of his own concoction. Many have asked him to name the economic royalists he is attacking so that the public may know the culprits. **Washington, Lincoln and Woodrow Wilson did not mince words in naming the enemies of the American people.** But Mr. Roosevelt prefers to let the indictment rest against business generally — or against that part of business which dislikes new deal waste and uncertainty.

But generously speaking, trying to predict anything with respect to Mr. Roosevelt is like trying to forecast earthquakes. The least of all clues is to be found in his party platform or his own public addresses!

Yes, Mr. Roosevelt may be entirely out of politics until Oct. 1! But anyway Chairman Farley, and the big publicly supported propaganda organization and the $6,305,000,000 of your money go marching on!

Excessive Securities Trend Seen by Prof. George Davies

Chronic Difficulty Of Pre-Depression Days Becoming Manifest

That chronic difficulty of pre-depression days—allocation of excessive proportions of income in the securities instead of the consumption markets—again is appearing in the United States.

It has been pointed out by Prof. George R. Davies of the University of Iowa business research bureau. He says that it is not necessarily serious at this stage of recovery, but indicates a possible maladjustment to be avoided in the future.

Influenced by Market

"As incomes grow during recovery, an increased percentage is saved or hoarded. Then, in prosperity, the securities market tends to outdistance the commodities market until the demand for goods is not sufficient to justify further investment in new productive equipment," Professor Davies said.

All this leads to extreme and profitless competition, saving becomes hoarding, and unemployment begins in the durable goods industries.

Speculation Moderated

Professor Davies declared that the allocation of funds in the securities market already has stimulated use of measures designed to moderate speculation, such as raising margin and bank reserve requirements.

"The rise of speculative values in itself stimulates inflation and when to this inflationary force there is added government borrowing and unbalanced budgets, the tendency may become difficult to resist," the university economist warned.

Another Step to Fame

Cecil Golly, Orchestra Now Playing at Chez Maurice in Dallas

Another step on his ladder to fame has been reached by Cecil Golly, who was known on the University of Iowa campus until last year as "By" Golly, director of the Big Ten prize winning orchestra, the Iowa Blues.

Billed as "Music by Golly," his orchestra opened in Dallas at the Chez Maurice Tuesday evening. Since Golly left Iowa City he has played at the Raddison Inn, Minneapolis, Minn., the Claridge hotel, Memphis, Tenn., and in other cities, including Tulsa, Okla.

Just a Sideline

When he was enrolled in the University of Iowa, his orchestra was just a sideline to Golly, as was his other avocation of undertaking. Each of these he undertook to earn money while he studied journalism.

Although he avowedly had no intentions of going on with his musical career, Golly's success with his group in the Big Ten contest got him better recognition than was available at the time in the literary world. He has, therefore, continued to direct an orchestra.

New Books

Grace Van Wormer, director of the university library, announces the following additions to the university library: "Modern Foreign Exchange," Franklin Echer; "Asia," Herbert H. Gowen; "Local Government in England," Eugene Lewis Hasluck; "The Church and Society," Frederick Ernest Johnson; "Selma Lagerlof," Hanna Astrup Larsen; "Preaching the Apocalypse," Daniel Russell; "The Truth About Life Insurance," Paul Speicher; "A Man in Christ," James S. Stewart, and "The Prophets and the Problems of Life," Sidney A. Weston.

Coralville Heights

The regular meeting of the Coralville Heights club, scheduled for this afternoon, has been postponed for two weeks. Mrs. W. R. Hamsa will be hostess to the group at that time.

Union Prayer Meeting

Mrs. Aaron Marple led the Union prayer meeting at the home of Mr. and Mrs. Arlis L. Bottom, 932 S. Van Buren street, last night at 7:30 p. m.

Eleanor Wade Is Honored at Luncheon At Jefferson Hotel

Eleanor Wade of Los Angeles, Cal., who has been visiting in Iowa City recently, was honored at a luncheon at the Jefferson hotel Tuesday noon. Hostesses were Leona Hambrecht of New York, N. Y., and Jessie Phillips of Fargo, N. D., who are visiting here at the homes of their parents.

Guests at the luncheon included Mrs. W. R. Horrabin, Isabel Davis and Alice Stewart.

After visiting at her home, 821 Iowa avenue, Miss Hambrecht will return today to her work as head of the social service department of the Psychiatric Institute at the Columbia medical center in New York. Miss Phillips, a member of the faculty at North Dakota state college, will remain here at the home of her parents, Dean and Mrs. Chester A. Phillips, 721 N. Linn street.

ETTA KETT— By Paul Robinson

IOWA CITY CHAPTERS OF P.E.O. WILL OPEN ACTIVITIES ON SEPTEMBER 11

Sept. 11 is the opening date for work in the Iowa City chapters of P.E.O. this year. Chapter E. will begin its program with a picnic lunch at Lake Macbride, while chapter HI will have a luncheon at the home of Mrs. B. E. Manville, 126 Richards street.

Mrs. H. R. Jenkinson will be hostess to chapter E, and Mabel Swisher, Mrs. P. E. Moore and Mrs. C. F. Whitmore will assist her. Mrs. S. L. Updegraff will be co-hostess with Mrs. Manville.

Topics chosen by chapter E for its work this year include many daily associations such as books, nature, art, conversation and hobbies. Mrs. O. E. Van Doren, president, announces the following program, which was prepared by Mrs. I. W. Leighton, chairman, Mrs. Irving B. Weber, Mrs. W. M. Fowler and Mrs. P. W. Richardson:

September 11—Luncheon at Lake Macbride.

September 25—Hostess, Mrs. R. A. Fenton; "Nature," Mrs. Zina Griffin, Mrs. W. R. Shields; committee, Mrs. R. W. McCollister, Mrs. O. H. Brainerd, Dorothy Spencer.

October 9—Guest tea, chapters E and HI—Hostesses, reciprocity committee, Mrs. E. F. Gerken, Mrs. C. O. Ingersoll, Mrs. F. D. Francis.

October 23—Hostess, Mrs E. W. Chittenden; "Art," Mrs. Alexander Ellett, Mrs. Maud Whedon Smith, Mrs. Edward F. Mason; committee, Mrs. H. L. Urban, Nell Buckner, Mrs. Flavilla Fonda.

November 13—Hostess, Mrs. Mason X. Ladd; guest speaker, Mrs. Louise Henley; committee, Mrs. J. H. Wick, Mrs. Van Doren, Mrs. Lee Nagle.

November 27—Hostess, Mrs. E. J. Anthony; debate "Resolved that life in the 90's was preferable to life in the 30's," Mrs. Francis, Kate Wickham; committee, Mrs. Fred W. Boerner, Mrs. Weber, Vivian Anthony.

December 11—Hostess, Mrs. I. A. Rankin; exemplification of the ritual and constitutional quiz, Mrs. Weber; gifts for the P. E. O. home; committee, Mrs. L. F. Swartley, Mrs. Earl S. Browning, Virginia Mapes.

December 25—Hostess, Mrs. Van Doren; greetings from non-resident members; committee, Mrs. Leighton, Mrs. Richardson, Mrs. Fowler.

January 8—Hostess, Mrs. A. A. Smith; "Books," Mrs. C. I. Miller; committee, Mrs. H. O. Woodbury, Mrs. Frank A. Danner, Ruthelaine Smith.

January 22—Hostess, Mrs. R. O. Webster; founders' day program, Mrs. Ingersoll; committee, Mrs. Lynn Crabbe, Mrs. Maye Stump, Mrs. E. P. T. Tyndall.

February 12—B. I. L. Valentine party—Program chairman, E. S. Rose; committee, Dean Adelaide L. Burge, Miss Wickham, Clara Daley, Gertrude Smith, Mrs. Laura Lewis.

February 26—Hostess, Mrs. Paul L. Sayre; exemplification of the ritual; committee, Mrs. L. C. Zopf, Mrs. George Nagle, Mrs. Griffin.

March 12—Hostess, Mrs. W. L. Burney; election of officers and delegates; committee, Mrs. B. J. Lambert, Mrs. Ellett, Mrs. Miller.

March 26—Hostess, Mrs. Emil L. Boerner; five-minute talks: "Study," Dean Adelaide L. Burge; "Society," Mrs. Carl E. Seashore; "Conversation," Mrs. Chittenden; committee, Mrs. E. S. Rose, Mrs. C. L. Berry, Mrs. C. K. Lake.

April 9—Hostess, Mrs. Fowler; "Writing," Mrs. R. J. Inness; committee, Mrs. Richardson, Mrs. R. J. Maurer, Doris Lake.

April 23—Hostess, Mrs. Ben S. Summerwill; "Talent," Mrs. Swartley; committee, Mrs. Jenkinson, Nellie Marie Fordyce, Mrs. Roy Koza.

May 14—Covered dish luncheon—Hostess, Mrs. Gerken; "Hobbies;" committee, Mrs. James S. Brown, Alice Greigg, Mrs. C. H. Gray.

May 28—Hostess, Mrs. James E. Stronks; report of state convention; committee, Mrs. Mapes, Mrs. T. L. Hazard, Mrs. Shields.

Inaugurating a new scheme this year, chapter HI's topics for study throughout the eight months will be chosen by the individual leaders of meetings. Left to the direction of program chairmen, subjects will be those they are best qualified to present, according to Mrs. D. L. Crissinger, president. Mrs. Bartholow V. Crawford, chairman, Ruth Bywater and Mrs. Frank L. Mott arranged the following schedule for HI's activities for the 1936-37, following the luncheon meeting:

September 25—Program, Mrs. E. W. Scheldrup; hostesses, Mrs. Mott, Mrs. A. O. Ingram.

October 9, Reciprocity day—Committee, Mrs. Edwin B. Kurtz, Mrs. May P. Youtz, Mrs. Homer Dill.

October 23—Program, study of the constitution; state and supreme by-laws, Mrs. Ilion T. Jones; hostesses, Mrs. W. L. Bywater, Miss Bywater.

November 13—Program, Mrs. Edward F. Mason; hostess, Mrs. Crawford.

November 27—Program, Miss Bywater; hostesses, Mrs. Jones, Mrs. George F. Kay.

December 11—Program, Mrs. L. G. Lawyer; hostesses, Nell Ellis, Mrs. Scheldrup.

December 25, Christmas party—Hostesses, Mrs. W. S. Dysinger, Mrs. A. S. Fourt.

January 8, white elephant party—Hostesses, Mrs. Crissinger, Mrs. George S. Easton.

January 22—Program, educational fund and Cottey college, Mrs. Dysinger; hostesses, Mrs. Earle S. Smith; Mrs. R. G. Popham.

February 12—Program, Mrs. Youtz; hostesses, Mrs. Clay Burkhardt, Mrs. L. B. Higley.

February 26—Program, Mrs. Fourt; hostesses, Mrs. W. D. Cannon, Mrs. Mason.

March 5, election of officers, exemplification of the ritual—Hostesses, Mrs. Lawyer, Mrs. George H. Scanlon.

March 26—Program, Mrs. Smith; hostesses, Mrs. A. W. Bryan, Marjorie Bryan.

April 9, B. I. L. party—Committees: Dinner, Mrs. Higley, Mrs. V. W. Nall; program, Mrs. J. W. Ashton, Mrs. Kurtz.

April 23—Program, Mrs. Ewen M. MacEwen; hostesses, Mrs. Harry C. Parsons, Mrs. George R. Gay.

May 14—Program, Mrs. Manville; hostesses, Mrs. Joseph L. Cannon, Mrs. Dill.

May 28, report of state convention—Committee, Mrs. A. C. Trowbridge, Mrs. MacEwen.

PERSONALS

Frank J. Zeithamel Jr., 631 Kimball avenue, returned Tuesday after a week's vacation spent in northern Minnesota at Camp Ripley.

George Bradley, 525 Iowa avenue, will return this week end from Ft. Dodge, where he has been visiting for two weeks at the home of his uncle and aunt, Dr. and Mrs. L. L. Leighton.

Barbara O'Brien, 5 S. Johnson street, returned Tuesday from Cedar Rapids, where she visited Monday.

Prof. and Mrs. John F. Reilly, 307 Beldon avenue, have as their guests their son and daughter-in-law, Mr. and Mrs. G. Emerson Reilly of Columbus, Ohio. They arrived in Iowa City Tuesday afternoon.

Bill Pitzer, 706 E. College street, returned yesterday morning after visiting in Chicago since Friday.

Mrs. George C. Albright and her son, Edwin, 715 Park road, will leave today for Duluth, Minn., where they will meet their daughter and sister, Harriet, who has been visiting during August with her cousin, Yvonne Claire Smith, at Solon Springs on Lake St. Croix, Wis. The Albrights will return to Iowa City next week.

Donald Leighton of Ft. Dodge will return there today after visiting at the home of Mr. and Mrs. J. M. Bradley, 525 Iowa avenue, for ten days. He has also been visiting other friends and relatives here.

Mr. and Mrs. W. J. Day have left for California to buy fall merchandise for the Phyllis Herrick shop. They will be in Los Angeles and Hollywood and will spend a week with Mrs. Day's mother in Long Beach.

Forrest Johnson of Cedar Rapids visited in Iowa City yesterday. He is a former employe of The Daily Iowan.

Dorothy Comins, cataloguer in Enoch Pratt free library of Baltimore, Md., and former assistant superintendent of the catalouging department of the university here, has been visiting library friends for a few days and will leave today by motor for Baltimore. She will be accompanied by Irma Fisher of Iowa City, who teaches home economics in Baltimore.

Olgar Erbe, reference librarian in a branch of the New York public library, visited her sister, Ellen Erbe, here the first of this week.

Lucile Fritze, assistant in the order department in the university library, is spending her vacation at her home in Columbus, Neb., where she will attend the wedding of her brother.

Seventy-Five Attend Annual Meeting Of D.A.R. at Glenwood

About 75 members of the D. A. R. attended the annual meeting of the southwest district which took place Tuesday in Glenwood. Mrs. Sarah Paine Hoffman, 530 S. Clinton street, was one of the state officers who attended the gathering in the First Congregational church in Glenwood.

Mrs. Mary Rathke of Glenwood is chairman of the southwest district of the organization. Other state officers who were present included Mrs. Imogene B. Emery of Cedar Rapids, state regent, Mrs. E. T. Chase of Atlantic, recording secretary, Mrs. H. A. White of Clinton, treasurer, Mrs. C. W. Wester of Cedar Falls, registrar, and Mrs. C. H. Parker of Waterloo, chaplain.

Mrs. Hoffman outlined the year's activities for the 98 chapters. She also announced the ten historic spots that have already been marked this year and named four which will be dedicated in September.

Iowa Club Women Will Have Choice Of Eighteen Courses

Iowa club women, preparing for the 1936-37 year, will have the choice of 18 University of Iowa correspondence courses on subjects ranging from current social and economic problems to recent American literature.

Although these courses are not given primarily for club women, they are adapted to those who desire individual improvement or for a club study program, extension division officials points out.

The courses are prepared by university professors and each offers thorough instruction adapted to individual requirements.

Among the topics are child study and parent education, juvenile delinquency, magazine writings, reporting club news, occupations for women, the community, living religions of mankind, and Iowa government.

Mrs. Joseph Gerber Wins First at Bridge

Mrs. Joseph Gerber took first prize at bridge and Mrs. B. G. Fout won second at the St. Mary's sanctuary fund card party Tuesday afternoon. At euchre, Mrs. John Hogan won first and Katherine Poor, second.

The party took place in the assembly of St. Mary's school, with persons playing at six tables.

Lady Patriarchs Meet In Odd Fellows Hall

About 30 members of the Ladies Patriarchs Militant met last night at 8 o'clock at the Odd Fellows hall. Mrs. Sidney Fitzgarrald, Mrs. John Younkin and Mrs. Frances Kerschner formed the committee for refreshments, which were served after the business session.

Visitors Leave

Dr. and Mrs. J. S. Sinclair of Philadelphia, Pa., and Moira Gabin of Edinburgh, Scotland, left yesterday morning after visiting at the home of Dr. and Mrs. Andrew H. Woods, 1100 N. Dubuque street. Dr. Sinclair is a brother of Mrs. Woods and was here with Mrs. Sinclair this week end. Miss Gabin, who has been here for three weeks, will return to Scotland where she will continue her medical studies at the University of Edinburgh.

CHARMING YOUNGSTER

—Daily Iowan Photo

Unperturbed by anything so commonplace as hot weather, Ronald Albaugh serenely rides his tricycle. Ronnie, who will be three in October, is the son of Mr. and Mrs. Bryan Albaugh, 425 E. Davenport street.

Today's WSUI Program

10 a.m.—Illustrated musical chats.

11 a.m. — Child play, Maidia Dryden.

11:15 a.m.—Program calendar and weather report.

11:30 a.m.—Melody time.

11:50 a.m.—Farm flashes.

12 noon—Rhythm rambles.

5:50 p.m.—The Daily Iowan of the Air.

6 p.m.—Dinner hour program.

7 p.m.—Children's hour, the end of the story book, Maidia Dryden.

7:15 p.m.—Natural sciences in the national parks, National Park Service.

7:30 p.m.—Evening musicale, R. S. Stoudenheimer, "The Iowanians."

7:45 p.m.—The woodland rambler, Bob Graham.

8 p.m.—Album of artists.

8:15 p.m.—Famous personalities, Sarah Paine Hoffman, State Historian.

8:30 p.m.—Musical program.

9 p.m.—The Daily Iowan of the Air.

Special attention has been called to the 8:15 program which will be on "Historic Sites in Iowa," given by the Iowa D.A.R.

Mrs. Putnam And Mrs. Harris Win At Bunco Club Meeting

Mrs. Russell Putnam won first prize and Mrs. Buck Harris was awarded the consolation at a meeting of the Bunco club yesterday afternoon.

Mrs. William Sedivec was in charge of the party, which took place at 2:30 p. m. in the city park. In two weeks the same group will meet with Mrs. Tony Whetstine in charge.

Two S.U.I. Alumni Wed

Dr. Joseph Nemec And Margaret Reed Are Recently Married

Two University of Iowa alumni were married in Cedar Rapids last week. One, Dr. Joseph Nemec, a graduate of the college of medicine, took as his bride Alma Klouda, daughter of Mr. and Mrs. John Klouda of Ely.

Dr. Nemec is the son of Mr. and Mrs. Joseph Nemec of Cedar Rapids. The couple were married Monday morning in St. Wenceslaus church, with the Rev. Joseph Syrovy performing the ceremony. Attending the couple were Rose Esther Hora of Lone Tree, a cousin of the bride, and William Popek of Cedar Rapids, a cousin of the bridegroom.

Dr. and Mrs. Nemec will live in Oklahoma City, where Dr. Nemec is completing his second year interneship at the University hospital.

Reed-Gordon

Announcement has just been made of the marriage of Margaret Reed, daughter of James A. Gordon of Springville, and Donald Gordon, son of Mr. and Mrs. Jesse Gordon of Springville. The ceremony took place Aug. 18 at the home of Dr. S. B. Miller, pastor of the Church of the Brethren, in Cedar Rapids.

Mrs. Gordon is a graduate of the nursing school in Iowa City. The couple will live in Springville, where Mr. Gordon is associated in business.

Will Present Talk

Mrs. Sarah Paine Hoffman will present another of a series of talks given throughout the year by the state historian of the D. A. R. over station WSUI tonight at 8:15. She will discuss the Fairfield chapter and old Fairfield in this part of the historic sites series.

Only 4 Days More to Enter the Great

"What's-its-name" ICE CREAM CONTEST

Get your entry in NOW

$100.00 Cash Prize

Go to your nearest Hutchinson Ice Cream dealer, sample "What's-Its-Name" Ice Cream and enter the great contest. $100.00 cash prize for the winning name.

GET ENTRY BLANKS AT STORES THAT SELL

HUTCHINSON'S ICE CREAM

VARSITY Theatre
NOW! ENDS FRIDAY
THRILLS — DANGER ROMANCE —
Always 2 BIG HITS 26c matinees ever!
AND Sudden DEATH
A Paramount Picture
ADDED FEATURE
GERTRUDE MICHAEL • WALTER ABEL in SECOND WIFE
With ERIK RHODES

NOW! ENDS FRIDAY
ENGLERT
ANOTHER GREAT LAFF AND THRILL HIT FROM DASHIELL HAMMETT— AUTHOR OF "THIN MAN"
Satan met a Lady
by Dashiell Hammett • A Warner Bros. Picture with
BETTE DAVIS • Warren WILLIAM
ALISON SKIPWORTH • ARTHUR TREACHER
• ADDED HITS •
MICKEY MOUSE "Mickey's Rival"
You're Single "Musical Skit"
—LATE NEWS—
• Coming Saturday •
MARY OF SCOTLAND Katherine HEPBURN Fredric MARCH

It's Cool in the
PASTIME THEATRE
TODAY
FRIDAY
2 Great Pictures
For Only
26c Afternoon Evening
Including state sales tax
Here's one of the best pictures this great star ever made.

NO. 2 FEATURE
If you enjoy a good comedy with lots of wise cracks, be sure and see
JOAN BLONDELL
HUGH HERBERT
GLENDA FARRELL
in a scream,
"WE'RE IN THE MONEY"
Also
Pathe News—Shows All
A Funny Kartoon

STRAND
AIR CONDITIONED
ALWAYS COOL
ANNUAL REVIVAL WEEK!
Encore Showings
Of Our Biggest Hits
TODAY
AND FRIDAY
STRIKE UP THE BAND! HERE COMES THE SHOW BOAT!
CARL LAEMMLE presents
EDNA FERBER'S
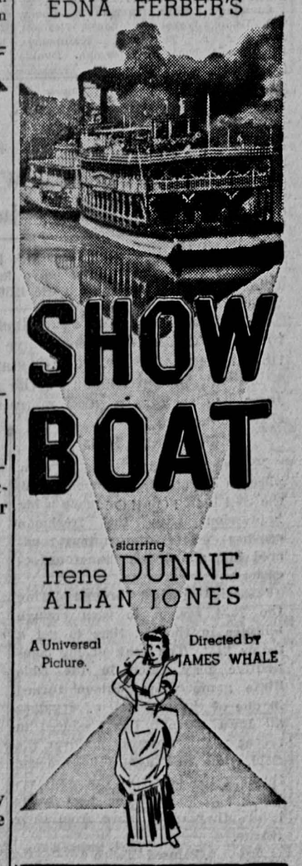
SHOW BOAT
starring
Irene DUNNE
ALLAN JONES
A Universal Picture
Directed by JAMES WHALE
SATURDAY
SUNDAY
CLARK GABLE
CLAUDETTE COLBERT
in Frank Capra's
"IT HAPPENED ONE NIGHT"

SPORTS

The Daily Iowan

SPORTS

LOCAL ★★★ STATE WORLD WIDE ★★★ NATIONAL

The Associated Press — IOWA CITY IOWA THURSDAY, AUGUST 27, 1936 — Central Press Association

Giants Defeat Reds; Cubs Win Doubleheader

Reds Fall Before Terrymen, 6 To 5; Cubs Threaten Cardinals

Hubbell Wins 19th; Giants Stretch Win Streak

CINCINNATI, Aug. 26 (AP)—The New York Giants' winning streak reached 14 straight today as Carl Hubbell pitched the Cincinnati Reds to a 6 to 5 defeat, although he almost blew the game in the ninth before pulling out the victory.

The triumph was his 19th of the season and his ninth straight since his last defeat on July 13.

The victory tightened the Giants' grip on first place in the National league, giving them their second straight win over the Reds.

Staked to a four-run lead in the first inning, Hubbell had only to coast to victory, but the Reds, after pecking away at him for a run each in the first, fifth and sixth, landed with a barrage of base hits in the ninth to send two runs across. The tying run was on second, when "the Hub" forced one batter to fly out and the next to foul out to finish the game.

Ival Goodman and Les Scarsella were the particular thorns in Hubbell's side, the former getting three hits, and the rookie first baseman driving two runs in. The only extra base blow of the game was Babe Herman's two-bagger.

Paul Derringer started for the Reds, but was taken out for a pinch hitter in the sixth. Lee Stine and Benny Frey wound up the mound assignment, but Derringer was charged with the defeat.

NEW YORK	AB.	R.	H.	PO.	A.	E.
Moore, lf	5	1	2	4	0	1
Whitehead, 2b	4	1	1	2	1	0
Ott, rf	4	1	1	3	1	0
Ripple, cf	4	1	1	1	0	0
Leslie, 1b	4	0	0	12	0	0
Jackson, 3b	4	1	2	0	3	0
Mancuso, c	4	0	1	3	1	0
Bartell, ss	3	1	0	2	1	0
Hubbell, p	4	0	2	0	4	0
Totals	36	6	10	27	11	1

CINCINNATI	AB.	R.	H.	PO.	A.	E.
Cuyler, cf	5	0	0	5	0	0
Goodman, rf	4	2	3	2	0	0
Herman, lf	4	0	1	4	0	0
Scarsella, 1b	4	0	1	8	0	0
Lombardi, c	4	0	1	2	0	0
Schott, *	0	1	0	0	0	0
Riggs, 3b	4	2	2	1	6	0
Thevenow, ss	4	0	2	1	2	0
Kampouris, 2b	4	0	1	4	1	0
Derringer, p	1	0	0	0	0	0
Byrd, **	1	0	0	0	0	0
Stine, p	0	0	0	0	0	0
Frey, p	1	0	0	0	1	0
Walker, ***	1	0	0	0	0	0
Totals	37	5	11	27	10	0

*—Ran for Lombardi in 9th.
**—Batted for Derringer in 5th.
***—Batted for Frey in 9th.

Score by innings:
New York .....400 000 020—6
Cincinnati .....100 011 002—5

Summary: Runs batted in—Moore, Ott, Leslie, Jackson, Mancuso, Hubbell, Scarsella 2, Thevenow, Kampouris, Byrd. Two base hit—Herman. Double play—Riggs to Kampouris to Scarsella. Left on bases—New York 8, Cincinnati 5. Base on balls—off Derringer 1, Stine 1, Frey 1. Strikeouts—Hubbell 2, Derringer 2. Hits off—Derringer 6 in 5 innings; Stine 1 in 1 2-3; Frey 3 in 2 1-3. Hit by pitcher—by Stine (Whitehead, Ott). Losing pitcher—Derringer.

Umpires—Sears, Pinelli and Stewart.

Chicagoans Win First Game 4 to 2, Take Second 7 to 4

CHICAGO, Aug. 26 (AP)—The third place Cubs bunched their hits today to take both ends of a double header from the Philadelphia Phillies, 4 to 2 and 7 to 4, before 10,067 fans.

In the opener the Cubs combined five of their ten hits off Claude Passeau for all their four runs in the third inning. Bill Lee minimized two three-hit Philly innings for his 14th victory.

An extra base hit, climaxed by consecutive doubles by Billy Herman, Frank Demaree and Stan Hack in the sixth inning, routed Joe Bowman in the nightcap and helped Larry French to his 16th triumph, although the Phillies outhit the Cubs, 11 to 9.

Herman also duobled in the opener to bring his total to 48. Dolph Camilli hit his 21st homer for the Phils in the nightcap.

Second game:

PHILADELPHIA	AB.	H.	R.	PO.	A.	E.
Chiozza, cf	5	2	2	3	0	0
Moore, lf	4	0	2	2	0	0
Klein, rf	4	0	1	2	1	0
Camilli, 1b	4	2	2	8	1	0
Whitney, 3b	4	0	1	1	2	0
Norris, 2b	3	0	1	1	0	0
Wilson, c	4	0	1	4	0	0
Gomez, ss	4	0	1	2	6	0
Bowman, p	2	0	0	0	0	0
Kowalik, p	1	0	0	0	1	0
Walter, *	1	0	0	0	0	0
Totals	36	4	11	24	11	0

*—Batted for Kowalik in 9th.

CHICAGO	AB.	R.	H.	PO.	A.	E.
Allen, lf	4	0	0	4	0	0
English, 3b	3	1	0	0	2	0
Herman, 2b	4	1	1	3	3	0
Demaree, rf	4	3	3	4	0	0
Hack, 1b	2	1	1	9	0	0
Galan, cf	4	0	2	2	0	0
O'Dea, c	2	1	1	4	0	0
Jurges, ss	4	0	1	1	1	0
French, p	3	0	0	0	2	0
Totals	30	7	9	27	8	0

Score by innings:
Philadelphia .....101 001 010—4
Chicago .....020 130 01x—7

Summary: Runs batted in—Klein 2, Camilli, Wilson, Herman, Demaree, Hack, Galan 2, O'Dea, Jurges. Two base hits—Norris, Herman, Demaree 2, Jurges, Galan. Home run—Camilli. Sacrifices—Moore, Hack. Double plays—Kowalik to Gomez to Camilli; Jurges to Herman to Hack; Herman to Hack. Left on bases—Philadelphia 7; Chicago 4. Bases on balls—Bowman 3, Kowalik 1, French 1. Strikeouts—Bowman 1, Kowalik 2, French 3. Hits—off Bowman 7 in 4 2-3 innings; Kowalik 2 in 3 1-3 innings. Wild pitch—French. Losing pitcher—Bowman.

Umpires—Klem, Barr and Ballanfant.

Time—1:47.

19 Year Old Youth Ties for Iowa Golf Lead

BITS about SPORTS by BOB HOGAN

With the Yankees generally considered as virtual certainties to represent the American league in the coming series, and with the Giants now holding the National circuit lead, New Yorkers are crossing their collective fingers in the hopes of seeing another 5-cent World Series.

* * *

Not since 1923, when the Yanks beat the Giants four games to two, has John Fan been able to travel from one park to another for the price of a subway fare. In 1921, the Giants and Yankees played the first of three successive "subway series" against each other. In that year, Manager John McGraw directed his boys to a five games to three victory over Miller J. Huggins and his Yankeemen. The Giants won again the next year, four games to none, with one tie. The eastern metropolis' American league representatives emerged on top in 1923.

* * *

Coach Bill Boelter is back for a few days from his task of directing, with Coach Ossie Solem, a boys camp in Minnesota. Boelter said that the camp closed last Saturday and Coach Solem is completing last minute duties prior to attending the Big Ten conference rules committee meeting in Chicago. Solem, with all the other coaches in the Big Ten, will attend the All Star game Sept. 1.

* * *

Ozzie Simmons, who with "Red" Nelson and Gene Liggett, will attend the Detroit Lions-College All Stars game in Chicago will write his impressions of the big game for The Daily Iowan, providing, of course, that his journalistic effort will not interfere with his Big Ten eligibility.

* * *

Tuffy Leemans, George Washington university star who has been tearing up the turf during the All Star practice sessions has the following to say about Iowa's own Dick Crayne: "I personally think Dick Crayne of Iowa, big, fast, weighing 210-pounds, is the best back out here (at Evanston) barring none." Tuffy, you are right.

1936 Official Iowa Football Roster

(As of Sept. 1, 1936)

Name	Pos.	Wght.	Hght.	Age	Class	Yrs. Exp.	Home
Acher, Chester C.	E	180	6-1	24	1939	0	Ft. Dodge
*Anderson, Richard F.	G	185	5-11½	20	1938	1	Yankton, S. D.
Balazs, Frank S.	HB	190	6	18	1939	0	Chicago, Ill.
Bergstrom, Wallace W.	T	185	6-1	19	1939	0	Winfield
Bohac, Frank A.	G	191	6-1	19	1939	0	Cedar Rapids
*Bowlin, Richard H.	QB	160	5-10½	21	1938	1	Chicago, Ill.
Brady, Charles F.	C	187	6	21	1938	1	Mason City
Chambers, Richard C.	FB	200	6	21	1939	0	Hammond, Ind.
Corbett, Wyman M.	HB	180	5-11	22	1939	0	Redwood Falls, Minn.
Decker, William J.	E	183	6-2	22	1939	0	St. Louis, Mo.
*DeHeer, Floyd J.	T	220	6-7	21	1938	1	Oskaloosa
Dobson, Richard A., Jr.	HB	160	5-7½	19	1938	0	Sioux City
Eicherly, Lester (Jack) H.	HB	175	5-11	20	1939	0	Holstein
§Farroh, Shipley	G	200	5-11	20	1938	1	Michigan City, Ind.
Faust, Gerald E.	C	170	5-11	20	1939	0	Des Moines
Fuhrmeister, Lorence M.	G	190	6	20	1939	0	North Liberty
§Gallagher, Frank A.	T	200	6-3	20	1938	1	Des Moines
Glaspey, Marold L.	T	195	6-1	21	1939	0	Hills
Grange, Paul C.	HB	190	6-1	20	1939	0	Waterloo
Haag, Al J.	E	185	6	19	1939	0	Chicago, Ill.
Haight, Robert Q.	E	175	6	18	1939	0	Logan
*§Haltom, L. Warren	QB	170	5-11	21	1937	2	Creston
*Harris, Homer E.	E	195	6-2	20	1938	1	Seattle, Wash.
Herman, Robert W.	G	190	5-11½	20	1939	0	Pacific Junction
**Hild, John J.	HB	185	5-11	21	1937	2	Hedrick
Hyland, John L.	QB	150	5-10	21	1937	0	Traer
*§Jakoubek, Frank P.	E	175	6-1	22	1937	2	Cedar Rapids
§Klumpar, Emil A.	HB	180	6	19	1937	1	Cedar Rapids
*Lamb, Bush	QB	165	6-1	19	1938	1	Newton
*Lannon, Robert E.	E	195	6-2	21	1938	1	Winner, S. D.
Liddicoat, Dale	E	185	6-2	21	1939	0	Chariton
*§Liggett, Eugene J.	T or G	225	6-3	24	1937	2	Rockford, Ill.
§Lindenmeyer, Frederick T.	C	185	6-3	19	1938	1	West Chester
Ludemann, Donald	T	216	6-2	20	1938	1	Aplington
Martens, Robert W.	E	195	6-2	19	1939	0	Grundy Center
Mason, Urban	E	185	6-2	21	1939	0	Hamburg
*Mason, Wayne G.	E	185	6	21	1938	1	Logan
*Matson, Gordon B.	E	195	6-2	21	1937	2	Alta
§Matteson, Orval Q.	HB	170	5-11½	23	1938	1	Elgin, Ill.
Miltner, Leo E.	T	190	6-2½	21	1938	1	Iowa City
Moore, Joseph L.	C	180	6-2¾	19	1939	0	Ida Grove
Myers, Max E.	C	185	5-9	19	1939	0	Glenwood
Narut, Leo	T	189	6	18	1939	0	Chicago, Ill.
Nead, Wilbur V.	T	205	5-10	20	1939	0	Gilman
**Nelson, Don F.	G	190	5-9	21	1937	2	Rockford, Ill.
Newbold, Willis B., Jr.	E	172	6-1½	21	1938	1	Keosauqua
O'Dell, Don M.	HB	160	5-9	20	1939	0	Sioux City
Olson, Glenn E.	HB	175	6-1	20	1938	0	Colo
Olson, Walter H.	T	215	6-3	21	1939	0	Rockford, Ill.
Oshlo, Robert J.	E	180	6-2	21	1938	0	Council Bluffs
**Osmaloski, Ted J.	C	180	6-1	22	1937	2	Toledo, Ohio
Schenk, Albert G.	FB	185	5-7	20	1939	0	Chicago, Ill.
**Simmons, Frederick H. (Don)	E	191	6	24	1937	2	Ft. Worth Tex.
**Simmons, Ozzie E.	FB	185	5-11	22	1937	2	Ft. Worth, Tex.
Tollefson, Charles W.	G	190	5-10	19	1938	1	Elk Point, S. D.
Vergamini, Carl	G	185	5-10½	19	1939	0	Council Bluffs
*Wagler, Scott F.	FB	200	6-2	22	1937	1	Bloomfield
**Walker, Cornelius J.	T	200	6-4	22	1937	2	Denver, Colo.
Wheaton, Jack W.	T	218	6-2	22	1939	0	Des Moines
White, Arthur A.	G	190	5-11	20	1939	0	Glencoe, Ill.
Woodruff, Edward J.	G	190	5-10½	20	1939	0	Ft. Dodge

KEY TO SYMBOLS:—
*—For each major letter won.
§—For each minor letter won.
"Yrs. Exp." indicates number of years athlete has been member of Iowa varsity squad. 1937—Senior; 1938—Junior; 1939—Sophomore.

Down The Sports Trail

By PAUL MICKELSON

NEW YORK, Aug. 26 (AP)—Down the sports trail for a tussle with the incoming mail:

Lion roars. . . From London comes an interesting letter from our Roger D. Greene who writes that sportsmen of his majesty's realm are ready to shoot the works in a drive to amount to something in the 1940 Olympic games. Editorially, the London Daily Mail demands the British government should grant at least $500,000 a year to produce an English equivalent of Jesse Owens.

The London Daily Observor wrote:

"To accept the Olympic challenge is to place our national prestige in issue. To be beaten into an insignificant ranking is to convince half the world that we are decadent even in those qualities that were instinctive of our past."

Yet, all is not lost, writes Greene. Out of the welter of moans and laments comes none other than Lord Cholmondeley (pronounced "Chumley") who has organized all the country folk for miles around, in the various villages of his great estates in Norfolk, for a vast program of athletic development.

Uncle Sam's only worry for 1940, incidentally, is to get enough money to get a full team to Japan. The campaign for funds already has started.

Scarlet scourge. . . From Columbus, Ohio, comes the roster of Ohio State's 1936 football team. Times and taunts have changed Uncle Jim Renick, Boswell of the Scarlet Scourges. Last year, Uncle Jim minced no words. He told the world Ohio State had the team to beat—if it could. Notre Dame turned the trick and the college football experts howled with glee. Tamed and more diplomatic, Uncle Jim submits the 1936 roster as follows:

"In this little pamphlet we have endeavored to give information concerning the Ohio State university football team of 1936 which we believe will be helpful to you. We have tried not to be boastful. This pamphlet contains nothing but facts. We let them speak for themselves."

The pamphlet, which speaks for itself, is concrete evidence that the Buckeyes will be a hard, fighting crew led by Coach Francis Schmidt whose teams over his 21 years of coaching have won 144 games, lost 31 and tied 10.

Fontanini Hits Sub-Par Stride In Iowa Open

Yockey, Cigar Smoking Pro Cards 70 to Tie Youthful Amateur

By L. E. SKELLEY

DES MOINES, Aug. 26 (AP)—Sargio Fontanini, a 19-year-old graduate of Wakonda's caddy ranks, and Clarence Yockey, the 105-pound Kansas City professional, stormed over the treacherous Wakonda course in 70 strokes, three under par, to tie for the lead at the end of the first 18 holes in the Iowa open golf meet today.

The young Des Moines Italian swinging over the course in a sub par stride early in the day, saw his front position shared by the accurate-shooting Yockey in mid-afternoon.

First to Report

Fontanini, first of the field to report his score, whipped over the first nine in 36, one under par, and came home with a 34 as he cut two strokes from perfect figures.

Yockey, a nervous player who hurries about the course smoking a big, black cigar, set a terrific pace for his first nine. He smacked in four birdies to collect a 34 for the outside stretch. He stayed even with par on the last nine to get his tie with Fontanini.

Beat Par

Four other players beat Wakonda's stubborn par 73. They each carded 72's to create a four-way tie for third place at the quarter mark of the 72-hole play to decide the championship vacated by Johnny Dawson of Chicago.

Denmar Miller of Des Moines, former amateur and open titleholder; Bunny Torpey, Kansas City professional; Charles Burkhardt, Cedar Rapids professional; and Wilbur Hird, the long-driving Drake university star, were the 72 shooters.

Hall Gets 73

Four more players were grouped with 73's. Billy Hall, the 17-year-old Iowa champion; the veteran Clark Tilden of Ames; Bob McCarthy of Des Moines, 1935 state amateur titleholder; and husky Pat Willcox, Norfolk, Neb., professional, composed the even-par shooting brigade.

Another quartet slipped one over par to post 74's. They were Larry Trickett, Kansas City professional; Pat Sawyer of Minneapolis, Minnesota open king; John Kraft of Oelwein, Colorado amateur champion; and George Baptie of Sioux Falls, S. D.

Shoot 75's

Ten players turned in 75's. They included Hal Chase of Des Moines, former Iowa amateur ruler, and the veteran Art Bartlett of Ottumwa.

Eighteen more holes will be played tomorrow with the low 32 amateurs continuing in the field along with all the professionals entered.

Matson Has Hard Luck

Turned in Stellar Wing Game Against Ohio State; Injured Last Year

(Editor's note: This is the 13th in a series of short articles concerning University of Iowa major letter winners who will help carry the Old Gold colors through the 1936 football season.)

Gordon Matson, Iowa's hardluck football player, will endeavor to give Old Man Jinx the go-bye this season, as he tries for the third time to rate Mr. Solem's starting eleven at a wing position.

Matson, picked as one of the smoothest end candidates that Iowa has seen in a good many years, has had more than his share of hard luck.

From Alta High

Hailing from Alta where he compiled an enviable high school record, the well built youngster made a big impression with the freshman coaches despite injuries that rendered him useless on numerous occasions.

"Gordie" crashed through during the 1934 season to earn enough minutes in the big time to get a major "I." The peak of his competitive play came in the Ohio State game when Matson turned in one of the best defensive games an Iowa lineman has produced in recent years. Darting all over the field, time and again, he crashed through the powerful Buckeye forward wall to nail the fleet backs before they could move from their tracks.

Injured Twice

Last year everyone expected the former Alta star to produce in great fashion. However, practice hadn't been under way long before he fractured his ankle necessitating a few weeks lay off from football duties. It wasn't long before the ankle passed the close inspection of the doctor's eyes with an O.K. that gave the Hawks another competent wingman. But here again, Lady Luck looked down in scorn and Matson gave up football for the season when he injured his shoulder during a practice session.

GORDON MATSON
IOWA END

After working in Ossie Solem's boys' camp in Minnesota all summer, Matson is in splendid physical shape. Towering about 6 feet 2 inches, he will carry around 195-pounds or brute and brawn during the 1936 season.

Bobby Wilson Is Star Passer

Demonstrates Dazzling Ability in Accurate Tosses to Mates

CHICAGO, Aug. 26 (AP)—Bobby Wilson, welterweight all American halfback from Southern Methodist university, made a solid bid today for the number one forward-passing job on the College All Star football squad against the Detroit Lions Sept. 1.

The slender Texan, stationed at left halfback on the "varsity," gave a dazzling exhibition of accurate tossing, firing numerous short shots to his ends, Wayne Millner and Marty Peters of Notre Dame. He wound up his appearance by breaking away for several long gains around the second team ends.

Two national professional league officials, Bobby Cahn of Chicago, who will referee, and Judge Maurice Meyer of Ohio Wesleyan, field judge, and two collegiate officials, H. G. Hedges of Dartmouth, and Ernie Vick of Michigan, were named to handle the game. Hedges will serve as umpire, and Vick as head linesman.

Cedar Rapids Ekes Out Demons, 3 to 2

CEDAR RAPIDS, Aug. 26 (AP)—The Raiders crowded Des Moines out of third place tonight when Hayes won his own ball game 3 to 2 by driving in the winning run in an eleven inning game.

Catchings scored on Menke's triple to bring the first Demon run. Falk, after blasting a triple into centerfield, scored on Bonetti's fielder's choice in the seventh and the visitors entered the stretch with a two run lead.

Association
(Second Game)

Kansas City .... 003 400 001—8 17 1
Milwaukee ..... 020 003 001—6 12 2

Vance, Moore and Madjeski; Braxton, McNaughton, Pressnell and Brenzel.

Iowa 11 Should Be Strong

Marion Miley Leads Women In Golf Meet

SOUTH BEND, Ind., Aug. 26 (AP)—Rain almost scored a win over all the players today as Marion Miley of Lexington, Ky., led the field of eight into the quarter finals of the women's western closed golf championship in defense of the title she won last year at Cleveland.

Playing through a down pour Miss Miley defeated Goldie Bateson, Wisconsin state champion from Milwaukee, 3 and 2 and then sat in the shelter of the club house to see the other contestants struggle in over soaked fairways and greens.

She was joined in the next round by Mrs. Opal S. Hill of Kansas City, three times western champion, who will meet her tomorrow in one of the feature matches of the tournament to date; Patty Berg and Beatrice Barett, the Minneapolis youngsters; Dorothy Traung of San Francisco, national finalist in 1934; Mrs. Gregg Lifur, the southern California title holder; 18 year old Hope Seignious of Detroit and Indiana's last hope, Harriett Randall of Indianapolis.

Flashy Style Of Play Seen As Feature of 1936 Hawkeye Team

By BOB HOGAN
Daily Iowan Sports Editor

With the releasing of the official 1936 Hawkeye football roster, the "I-Wonder-What-Iowa-Will-Have" football fans will begin splurging with both optimistic and pessimistic remarks, and, even though the practice sessions will not get under way until Sept. 10, frequent will be the far fetched prognostications concerning Iowa's chances in the Big Ten campaign of 1936.

The return of at least 11 veteran linemen and five backfield men, barring ineligibility or last minute changes of mind, makes the pre-season outlook, with the advent of some good sophomore material and five returning minor letter winners, look fairly optimistic.

Spearheaded by Ozzie Simmns, a sparkling attack is in prospect. In addition, Bowlin, Lamb and Hild, all fast hard hitting backs, will return to bolster the running attack. Iowa's aerial game which reached a peak as it undermined the touted Red Raiders from the banks of the Chenango, bogged in the later stages of the campaign. With Bowlin, Lamb and Simmons on the throwing line again this season, Iowa's opposition might well look for a perfected sky game.

Weak in Kicking

Weakest of the weak spots will be the kicking department. Simmons and Lamb will probably take over this department and Red Olson, a newcomer, may surprise everyone by filling Crayne's steel-tipped shoe. Frank Balazs, providing he perfects his defensive game, may see punting service as also might Scott Wagler, last year's letter winner.

Don Nelson, Shipley Farroh, Frank Gallagher and Dick Anderson should offset the guard worries. Nelson is faster this year; Farroh was a fast fullback made over into a guard during spring drill; Anderson performed at center last fall but will be changed to guard, and Gallagher is a promising newcomer.

Good Tackles

Gene Liggett's 225 pounds should help plug up a tackle assignment with Giant Floyd DeHeer and veteran Corney Walker ready to argue about starting choices.

A poll of varsity footballers established the fact that there are three outstanding boys coming up this season who have demonstrated general all-around ability. Jack Eicherly, Glenn Olson and Paul Grange seem to be prospects that can run, block and kick. Wyman Corbett, Al Schenk and Frank Balazs are three others who should prove their wares before the season culminates.

Mako, Budge Team Advance

BROOKLINE, Mass., Aug. 26 (AP)—Refusing to become disturbed over the powerful service displayed by big Dave Jones, the United States Davis cup team of Don Budge and Gene Mako advanced to the men's semifinal round in the national tennis doubles championship at the Longwood club today.

Budge and Mako displayed perfect teamwork as they turned back the former Columbia university basketball player, who rounded out his tennis at Cambridge university, and his hard driving partner, Johnny Law of Pasadena, Cal. The scores were 6-2, 6-4, 6-8, 6-4.

Sioux City Defeats Rock Island, 4 to 1

SIOUX CITY, Aug. 26 (AP)—Sioux City scored three runs in the sixth Wednesday night to defeat Rock Island, 4 to 1 in the third game of their series. The clubs will close the series here at 7:45 Thursday night. The schedule had called for Sioux City to play one game at Omaha but because of the transfer of the franchise, the clubs will clash here instead of going across Iowa for a single engagement.

BREADON HAS FAITH IN FRISCH; SIGNS MANAGER AGAIN FOR 1937

ST. LOUIS, Aug. 26 (AP)—Sam Breadon, president of the St. Louis Cardinals, announced tonight that he had signed Frank Frisch to reman as manager of the baseball team for the 1937 season.

Breadon announced the contract shortly after the Cardinals had suffered their fourth straight defeat at Sportsman's park. Salary terms were not revealed.

"Frisch is a great manager," Breadon said, "and I thought this to be an opportune time to name him as the team's leader for next season. Not only that, but I wish, by this act, to prove my faith in his managerial ability.

"He has done remarkably well, considering the bad breaks against him in the way of injuries, and he has my best wishes for further success."

Frank Frisch

Boston Bees Trim St. Louis

Three Home Runs Lead Way to 3rd Win In Series for Boston

ST. LOUIS, Aug. 26 (AP)—The Boston Bees sank their stingers deep into the Cardinals again today, winning 10 to 4 and placing St. Louis in a precarious position in the National league pennant race.

Boston's victory — its third in three starts of the present series—placed St. Louis two and one-half games back of the league leading Giants who again nosed out Cincinnati, and only one game ahead of the Chicago Cubs who won a double header from the Phillies.

And with Dizzy Dean, the club's best hurler, ailing; the rest of the pitching staff shaky and several players injured, Manager Frankie Frisch was in a quandary tonight just what to do.

Three home runs accounted for half the Boston score. Hal Lee clouted his in the sixth with two on. Wally Berger's—his 22nd of the season—came in the fourth with the bases empty and Eugene Moore's in the ninth likewise was hit with no mate on the base paths.

Jim Winford, the Cardinals' starting hurler who was charged with the defeat, was left in after Boston's four-run sixth but when he walked Rabbit Warstler in the seventh he was replaced by the veteran George Earnshaw.

Third for Bees

BOSTON	AB.	R.	H.	PO.	A.	E.
Warstler, ss	3	0	0	0	4	1
E. Moore, rf	5	3	3	4	0	0
Jordan, 1b	4	2	2	10	0	0
Berger, cf	4	1	2	3	0	0
Cuccinello, 2b	4	2	1	5	4	0
Lee, lf	4	2	3	1	0	0
Coscarart, 3b	4	0	1	0	2	0
Lopez, c	3	0	1	4	0	0
Bush, p	4	0	0	0	1	0
Totals	35	10	13	27	11	1

ST. LOUIS	AB.	R.	H.	PO.	A.	E.
King, cf	4	0	0	5	0	0
S. Martin, 2b	3	1	2	4	2	0
Gelbert, 2b	0	0	0	1	0	0
J. Martin, rf	4	0	1	0	0	0
Medwick, lf	4	2	1	4	0	0
Mize, 1b	4	1	2	7	0	0
Davis, c	4	0	1	3	2	1
Durocher, ss	3	0	0	3	6	0
Garibaldi, 3b	3	0	0	0	0	0
Winford, p	2	0	0	0	1	0
Earnshaw, p	0	0	0	0	0	1
Rhem, p	0	0	0	0	0	0
T. Moore, *	1	0	0	0	0	0
Totals	32	4	7	27	11	2

*—Batted for Earnshaw in 8th.

Score by innings:
Boston ......110 104 012—10
St. Louis ......010 300 000— 4

Summary: Runs batted in—Jordan, Coscarart 2, Davis 3, Berger, Cuccinello, Lee 3, E. Moore, Medwick. Two base hits—Lee, Coscarart, S. Martin 2, Davis. Three base hit—E. Moore. Home runs—Berger, Lee, E. Moore. Sacrifices—Coscarart, Cuccinello. Double plays—Cuccinello and Jordan; S. Martin, Durocher and Mize; Warstler, Cuccinello and Jordan 2; Durocher, S. Martin and Mize. Left on bases—St. Louis 2, Boston 7. Bases on balls—Bush 1, Earnshaw 1, Winford 4, Rhem 1. Strikeouts—Bush 3, Earnshaw 1, Winford 1. Hits off—Winford 7 in 6 1-3 innings; Earnshaw 3 in 1 2-3; Rhem 3 in 1. Hit by pitcher—by Winford (Lopez). Losing pitcher—Winford.

Ferrell Hurls As Sox Down Tigers, 7 to 0

BOSTON, Aug. 26 (AP)—Wes Ferrell, Red Sox pitching ace, rushed to the mound today at the start of the game with Detroit, pitched brilliant ball, shutting out the Tigers, 7 to 0.

His team mates hit belligerently behind him, giving him staunch support.

Ferrell's success marked his first appearance on the mound since his display of temperament at New York against the Yankees and his subsequent suspension and fine of $1,000. He was not due back on the mound until tomorrow but at the last minute the Red Sox board of strategy rushed him in.

DETROIT	AB.	R.	H.	PO.	A.	E.
Walker, rf	4	0	0	7	0	1
Burns, 1b	3	0	1	4	0	0
Gehringer, 2b	3	0	2	2	3	0
Goslin, lf	4	0	0	3	0	1
Simmons, cf	4	0	0	2	1	0
Owen, 3b	4	0	0	2	0	1
Rogell, ss	4	0	0	0	2	1
Myatt, c	2	0	0	4	0	0
Auker, p	1	0	1	0	1	0
White, *	1	0	1	0	0	0
Phillips, p	1	0	0	0	0	0
Totals	31	0	5	24	7	4

*—Batted for Auker in 7th.

BOSTON	AB.	R.	H.	PO.	A.	E.
Almada, rf	5	0	1	2	0	0
Cramer, cf	4	2	1	10	0	0
Foxx, 1b	4	1	1	3	1	0
Manush, lf	3	2	2	0	0	0
Cooke, lf	0	0	0	0	0	0
Kroner, 2b	4	0	1	5	4	0
McNair, ss	3	1	1	5	3	1
Cronin, 3b	4	1	1	0	1	0
R. Ferrell, c	4	0	2	2	0	0
W. Ferrell, p	4	0	1	0	0	0
Totals	35	7	11	27	9	1

Detroit ......000 000 000—0
Boston ......000 104 20x—7

Summary: Runs bated in—R. Ferrell 2, Cronin 2, Manush, Kroner. Two base hits—R. Ferrell 2, Cronin, McNair. Sacrifice—Auker. Double plays—Simmons to Myatt, Rogell to Gehringer to Burns, Kroner to McNair to Foxx. Left on bases—Detroit 9, Boston 6. Bases on balls—off Auker 2, W. Ferrell 4. Strikeouts—Auker 2, Phillips 1, W. Ferrell 2. Hits off—Auker 6 in 6 innings; Phillips 5 in 2. Losing pitcher—Auker.

Browns Defeat Yanks, 5 to 2

Andrews Holds New Yorkers at Bay; Pearson Loses

NEW YORK, Aug. 26 (AP)—A four-run attack in the fifth inning, featured by Beau Bell's triple with the bases loaded, enabled the St. Louis Browns to come from behind today and trounce the league leading Yankees 5 to 2.

Ivy Andrews held murderers' row to nine hits, one of them Frank Crosetti's 13th homer of the year, to chalk up his sixth pitching victory. Monte Pearson, the league's second leading pitcher, lost his sixth start of the season, compared to 16 victories.

The Yanks took an early lead, getting a run on Crosetti's homer in the first, and another on George Selkirk's single and one of Tony Lazzeri's two doubles, in the second, but from there on Andrews held them in check.

ST. LOUIS	AB.	R.	H.	PO.	A.	E.
Lary, ss	4	0	1	0	2	0
Clift, 3b	3	2	2	1	3	0
Solters, lf	3	1	1	0	1	1
Bell, rf	4	1	3	5	0	0
West, cf	3	0	1	4	0	0
Bottomley, 1b	4	0	0	10	0	0
Carey, 2b	4	0	0	3	2	0
Giuliani, c	4	0	0	4	2	0
Andrews, p	3	1	0	0	0	0
Totals	32	5	8	27	10	1

NEW YORK	AB.	R.	H.	PO.	A.	E.
Crosetti, ss	5	1	1	1	3	0
Rolfe, 3b	5	0	1	0	3	0
DiMaggio, cf	4	0	2	2	0	0
Gehrig, 1b	3	0	0	12	0	0
Dickey, c	3	0	1	6	0	0
Selkirk, rf	4	0	2	5	0	0
Powell, lf	4	1	0	0	0	0
Lazzeri, 2b	4	0	2	1	6	0
Pearson, p	2	0	0	0	0	0
Ruffing, *	1	0	0	0	0	0
Malone, p	0	0	0	0	0	0
Johnson, **	1	0	0	0	0	0
Totals	36	2	9	27	12	0

*—Batted for Pearson in 6th.
**—Batted for Malone in 9th.

Score by innings:
St. Louis ......000 140 000—5
New York ......110 000 000—2

Summary: Runs batted in—Crosetti, Lazzeri, Bell 4. Two base hits—Lazzeri 2, DiMaggio. Three base hit—Bell. Home run—Crosetti. Sacrifices—Clift, West. Left on bases—New York 9, St. Louis 6. Bases on balls—Andrews 2, Pearson 2, Malone 2. Strikeouts—Pearson 4, Andrews 2, Malone 1. Hits off—Pearson 7 in 6 innings; Malone 1 in 3. Wild pitch—Pearson. Losing pitcher—Pearson.

Umpires—Kolls, Basil and McGowan. Time—2:01.

KENNEDY HURLS SOX TO 6-3 VICTORY AS A'S GET 9 HITS

PHILADELPHIA, Aug. 26 (AP)—Vernon Kennedy won his 18th game of the season today, holding the Athletics to four hits as the Chicago White Sox won, 6 to 3, to even the series at one game each.

Kennedy was in trouble only in the second, walking two men with the bases full, but he settled down and faced only 23 men in the last seven innings.

Meantime, Zeke Bonura hit his 10th and 11th homers of the season to lead a 12-hit attack off Fink and Lisenbee, who pitched the eighth and ninth. Radcliff's double in the sixth scored Sewell, who had walked with the winning run.

CHICAGO	AB.	R.	H.	PO.	A.	E.
Radcliff, lf	5	0	4	4	1	0
Rosenthal, cf	5	0	0	2	0	0
Kreevich, rf	5	1	1	0	0	0
Bonura, 1b	5	2	2	13	0	0
Appling, ss	5	0	1	4	3	0
M. Hayes, 2b	4	1	2	1	5	0
Dykes, 3b	2	1	1	0	3	0
Sewell, c	3	1	0	3	1	0
Kennedy, p	3	0	1	0	1	0
Totals	37	6	12	27	14	0

PHILADELPHIA	AB.	R.	H.	PO.	A.	E.
Finney, rf	4	0	0	2	0	0
Moses, cf	4	0	2	1	0	0
Dean, 1b	4	0	0	11	0	0
Johnson, lf	3	1	0	6	0	0
Higgins, 3b	4	1	1	0	0	0
F. Hayes, c	4	0	1	4	0	0
Newsome, ss	2	1	0	2	2	0
Niemiec, 2b	2	0	0	1	5	1
Fink, p	1	0	0	0	1	0
Puccinelli, *	1	0	0	0	0	0
Lisenbee, p	0	0	0	0	2	0
Totals	29	3	4	27	10	1

*—Batted for Fink in 7th.

Score by innings:
Chicago ......201 001 110—6
Philadelphia ......030 000 000—3

Summary: Runs batted in—Bonura 3, Dykes, Radcliff 2, Niemiec, Fink, Finney. Two base hit—Radcliff. Three base hit—Kreevich. Home runs—Bonura 2. Stolen bases—M. Hayes, Newsome. Sacrifice—Kennedy. Double plays—Newsome to Dean; Radcliff, Appling to Bonura; Dykes, M. Hayes to Bonura. Left on bases—Chicago 8, Philadelphia 4. Base on balls—off Kennedy 5, Fink 2, Lisenbee 1. Strikeouts—Kennedy 2, Fink 2. Hits—off Fink 11 in 7 innings; Lisenbee 1 in 2. Losing pitcher—Fink.

Washington Is 14 to 1 Victor Over Cleveland

WASHINGTON, Aug. 26 (AP)—Battering Dennis Galehouse off the mound with a heavy opening attack, Washington whipped the second place Cleveland Indians for the second successive time here today. The score was 14 to 1.

The Senators scored nine runs in the first inning on nine hits, two passes and two wild pitches. A pair of singles and an error brought in two runs in the second and two singles accounted for another in the fifth. A single, double and triple scored Washington's last two runs in the seventh.

Washington got six hits off Galehouse, five off George Blaeholder and six off outfielder Roy Galatzer, who pitched the final six innings.

Joe Cascarella allowed the Indians only five hits. Cleveland's single run came in the fifth inning on a single, double and an infield out.

CLEVELAND	AB.	R.	H.	PO.	A.	E.
Hughes, 2b	3	0	0	0	0	1
Berger, 2b	1	0	0	1	1	0
Hale, 3b	2	0	0	1	2	0
Averill, cf	4	0	1	2	0	0
Trosky, 1b	4	0	0	9	0	0
Weatherly, rf	4	0	0	2	0	0
Vosmik, lf	4	1	1	1	0	0
George, c	3	0	0	7	0	0
Knickerbocker, ss	3	0	2	1	5	1
Galehouse, p	0	0	0	0	1	0
Blaeholder, p	0	0	0	0	1	0
Galatzer, p	1	0	0	0	1	0
Uhle, *	1	0	1	0	0	0
Totals	30	1	5	24	11	2

*—Uhle batted for Blaeholder in 3rd.

WASHINGTON	AB.	R.	H.	PO.	A.	E.
Chapman, cf	5	2	2	1	0	0
Lewis, 3b	5	2	3	0	5	0
Kuhel, 1b	4	1	2	16	0	0
Stone, lf	2	1	2	2	0	0
Hill, lf	2	0	0	1	0	0
Reynolds, rf	4	1	1	3	0	0
Travis, ss	4	4	4	1	1	0
Bolton, c	4	2	1	1	1	0
Bluege, 2b	5	0	2	1	2	0
Cascarella, p	5	1	1	1	3	0
Totals	40	14	18	27	12	0

Score by innings:
Cleveland ......000 010 000— 1
Washington ......920 010 20x—14

Summary: Runs batted in—Lewis 2, Kuhel, Travis 3, Cascarella, Chapman, Stone, Bluege 3, Galatzer, Bolton. Two base hits—Kuhel, Chapman, Knickerbocker, Reynolds. Three base hits—Averill, Lewis. Sacrifice—Reynolds. Double plays—Blaeholder to Knickerbocker to Trosky; Kuhel (unassisted). Left on bases—Cleveland 5; Washington 10. Base on balls—Galehouse 2; Galatzer 5, Cascarella 2. Strikeouts—Blaeholder 1, Galatzer 2. Hits off—Galehouse 6 in 2-3 innings; Blaeholder 5 in 1 1-3 innings; Galatzer 7 in 6 innings. Hit by pitcher—by Cascarella (Galatzer). Wild pitches—Galehouse 2. Winning pitcher—Cascarella. Losing pitcher—Galehouse.

Umpires—Summers, Quinn and Geizel. Time—2:01.

Dodgers Win From Pirates

PITTSBURGH, Aug. 26 (AP)—The Brooklyn Dodgers made it two straight over the Pirates with a 10 to 3 victory today, but in winning the ball game they lost their star rookie outfielder, Eddie Wilson, who was badly injured by a pitched ball.

A physician diagnosed his injury as a concussion and ordered his removal to a hospital for x-ray examination and observation. Wilson was brought up several weeks ago from the Dodgers' New York-Pennsylvania league farm at Allentown, Pa., and has been a bright spot in the line-up ever since, batting .351 to date.

BROOKLYN	AB.	R.	H.	PO.	A.	E.
Jordan, 2b	5	1	1	3	6	0
Cooney, cf	5	1	3	3	0	0
Bordagaray, 3b-rf	5	2	2	2	0	0
Wilson, rf	2	0	0	0	0	0
Radtke, 3b	1	1	0	1	0	0
Phelps, c	4	2	2	5	0	0
Gautreaux, c	0	0	0	0	0	0
Hassett, 1b	3	1	0	10	1	0
Watkins, lf	4	0	0	1	0	0
Frey, ss	4	1	1	2	3	0
Brandt, p	3	1	0	0	0	1
Totals	36	10	9	27	10	1

PITTSBURGH	AB.	R.	H.	PO.	A.	E.
Schulte, cf	5	2	2	4	0	0
Jensen, lf	5	1	2	3	0	0
P. Waner, rf	5	0	2	2	0	0
Vaughan, ss	5	0	1	1	4	0
Suhr, 1b	5	0	0	8	0	0
Brubaker, 3b	2	0	1	2	0	0
Young, 2b	3	0	2	2	2	0
Todd, c	4	0	1	5	0	0
Swift, p	1	0	1	0	1	0
Brown, p	0	0	0	0	0	0
Welch, p	2	0	0	0	0	0
Hafey, *	1	0	0	0	0	0
Birkofer, p	0	0	0	0	0	0
Totals	38	3	12	27	7	0

*—Batted for Welch in 8th.

Score by innings:
Brooklyn ......000 190 000—10
Pittsburgh ......000 010 101— 3

Summary: Runs batted in—Bordagaray 3, Phelps 3, Jordan 2, Cooney, P. Waner 2, Vaughan. Two base hits—Swift, Frey, Phelps, Young, Schulte, Cooney. Home runs — Bordagaray, Phelps. Double play—Hassett and Frey. Left on bases—Brooklyn 2; Pittsburgh 11. Bases on balls—Brandt 3, Swift 2. Strikeouts—Brandt 2, Welch 1, Birkofer 1. Hits—off Swift 4 in 4 1-3 innings; Brown 3 in none; Welch 1 in 3 2-3; Birkofer 1 in 1. Hit by pitcher—by Brown (Wilson). Wild pitches—Brown, Welch. Losing pitcher—Swift.

Umpires—Goetz and Pfirman.

R. Taylor Scores Ace on 9th Green At Country Club

Roscoe Taylor of Iowa City entered that select class of golfers known as the "hole-in-one club" yesterday, when he scored a hole-in-one on the ninth green at the Iowa City country club.

On the first round Taylor had carded a 34, one stroke under par for nine holes on the local course. Coming into the last round he needed an ace to score another 34, for the second round.

This seemingly impossible feat didn't daunt the local star in the least, for he cracked out a drive that didn't stop until the ball rolled into the cup, for an 18 hole total of 68.

Chapter I

"I WOULD WIN YOU AN EMPIRE"

It was the year 1757. The Seven Years' War was in progress, fought on three continents. George II was on the British throne, a cantankerous little ruler of the House of Hanover, and the great Pitt was his prime minister.

Pitt favored a vigorous prosecution of the war in North America, an advance against General Montcalm and his Huron Indian allies, with the regiments under Colonel Munro, stationed at Albany, as the spearhead of the attack. He proposed the sending of reinforcements.

In this he was opposed by the pompous and indolent Newcastle, who dismissed the whole North American continent as a mere wilderness.

"Give it back to the Indians," he said contemptuously. "This war will be decided in Europe. Concentrate our forces there for a general attack on the main French army!"

The puffy monarch nodded slow agreement: the argument sounded plausible. Pitt only smiled.

"Your majesty," he said, "His Grace would win you a battle—I would win you an Empire!"

His epigram decided the issue. With a few words he settled the fate of a continent.

Newcastle exploded with rage: "Your Majesty," he fumed. "Pitt is mad as a hatter!"

The King threw him a withering glance. "Mad is he? Well, I wish he'd bite some of my other ministers."

The jubilant Pitt rushed immediately with the news to the Duke of Marlborough, Britain's great military genius.

"We've won, my Lord," he exclaimed.

"Good," said the Duke. "The sloop of war, Andromeda, is standing by to take Major Heyward here to the Americas. He should be there in six weeks." Marlborough turned to the Major. "Immediately on your arrival in New York proceed at once to Colonel Munro. Also, you will remain there as second in command."

"Yes, my Lord."

"You may find it difficult to adapt yourself to the new country."

"The British Army," said Heyward proudly, "has always adapted a new country to England, sir."

The Duke's eyes twinkled. "Maybe . . . My respects to Colonel Munro—and you won't forget his two charming daughters."

Heyward grinned. "No, sir."

In Albany, New York, frontier outpost of the British colony, Colonel Munro's two charming daughters, Alice and Cora, were being entertained by a wealthy Dutch patroon, in one of the most magnificent mansions in the whole territory.

Outside the house were grouped soldiers, British and Colonial, chatting and dancing with girls of the town to the tune of the music that issued from the lighted windows. Their mock minuets were broken up by a Colonial who began to play a hoe-down on a battered flute. Others clapped hands, or broke into their own fantastic dance, to the great enjoyment of the British soldiers.

Lax discipline prevailed throughout the town. There was no dream of war or danger. Tipsy soldiers drank, gambled and caroused with equally tipsy camp-women.

Through these scenes strode Gamut, a lank, Puritan chaplain, stern and grim visaged, eyeing the embracing couples and the gamesters with considerable disdain.

"A pretty picture," he exclaimed, half to himself. "With victory and death in the offing, you dice for gold."

"And what's better to dice for?" a tipsy woman asked.

"You can misspend gold and make more," said Gamut, "but you can't misspend a life and buy back your soul."

No one else heeded him. The soldier rolling the dice cried out gleefully—"Made it!"—and reached for the money. But Gamut thrust forth a restraining hand.

"Your point, my good man, was eight, not nine."

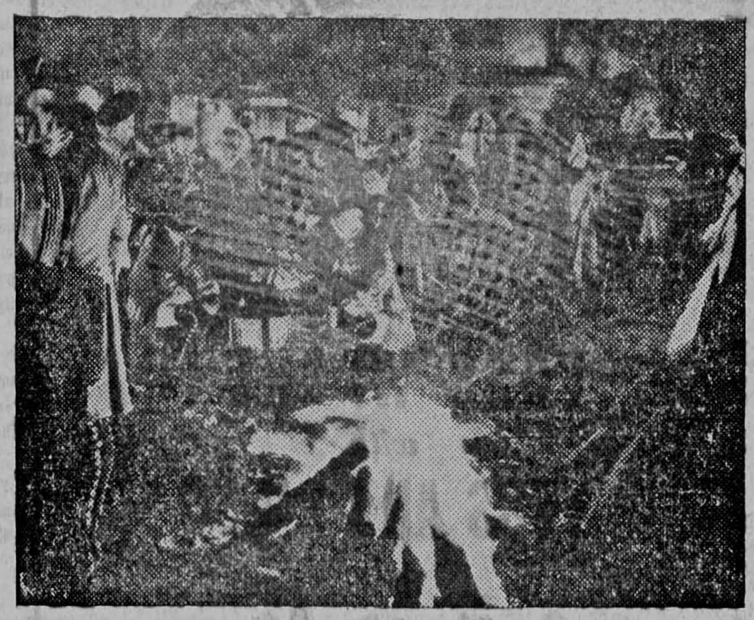

The Outpost at Albany

The clatter of horses' hoofs resounded, and a four-horse coach came dashing madly down the post-road, pulling to a halt in front of the gambling soldiers. A few Colonials looked up curiously. Major Heyward descended, followed by Jenkins, his orderly. The Major addressed himself sharply to one of the bored Colonials, who was puffing contentedly away at a pipe:

"You there! Direct me to Colonel Munro!"

Without taking his pipe from his mouth, the Colonial thumbed over his shoulder in the direction of the Patroon's residence. Major Heyward wheeled about without a word, and set out for the house, but his orderly was indignant at this lack of respect.

"Are you in the habit of addressing an officer with a pipe in your mouth?"

The Colonial eyed Jenkins coolly, and slowly removed his pipe.

"No-o-o-o," he said thoughtfully, "sometime I chew snuff."

Jenkins turned away indignantly, and began to remove the Major's trunks from the carriage. There were a number of them, and they were heavy. The Colonial good-naturedly approached and lent a hand.

"Thanks, matey," said Jenkins, relenting.

The Colonial cast a sober eye over the baggage and seemed impressed.

"The Major travel light, don't he?" he inquired.

The irony was wasted on Jenkins. "Oh," he said, "the Major don't mind roughing it."

(To be continued)

Lightweight

John Hyland, 150, Hopes to Win "I" On Football Team

John L. Hyland of Traer, son of Mike Hyland, former Hawkeye grid leader, will be the lightest man on the Iowa football squad who will be making a bid for a regular starting assignment.

Although tipping the scales at only 150 pounds, Hyland has won words of praise from Coach Ossie Solem because of his ability at diagnosing plays and at ball carrying duties which stood out during his year with the freshman team.

A senior this season, Hyland hopes to be able to get into enough games at the quarterback position to win a major "I." He won his freshman numeral, last year as a junior, having spent his first two years at Kemper Military academy.

His father, Mike Hyland, was a seven letter man at Iowa during 1908-9-10. He was awarded letters in football, basketball and track. He captained the football team his last year. After graduating from Iowa he coached for a number of years at Grinnell college.

Night Games
Toledo at Columbus (double header)
Indianapolis at Louisville.

Association

St. Paul	000 000 020—2	7	0
Minneapolis	220 100 02x—7	13	1

Spencer, Cox and Fenner; McKain and Hargrave.

Association
(First Game)

Kansas City	012 100 010—5	12	1
Milwaukee	002 000 000—2	7	0

Wyatt and Madjeski; Mahaffey, McNoughton and Detore.

Major Standings

NATIONAL LEAGUE

	W.	L.	Pct.	GB.
New York	74	46	.617	0
St. Louis	72	49	.595	2½
Chicago	71	50	.587	3½
Pittsburgh	62	60	.508	13
Cincinnati	56	64	.467	18
Boston	56	64	.467	18
Brooklyn	49	70	.412	24½
Philadelphia	47	78	.376	29½

Yesterday's Results
Brooklyn 10; Pittsburgh 3.
Chicago 4-7; Philadelphia 2-4.
New York 6; Cincinnati 5.
Boston 10; St. Louis 3.

Games, Probable Pitchers Today
Philadelphia at Chicago—Walter vs. Henshaw.
Brooklyn at Pittsburgh—Mungo vs. Weaver.
New York at Cincinnati—Fitzsimmons vs. Davis.
Boston at St. Louis—Reis vs. Parmelee.

AMERICAN LEAGUE

	W.	L.	Pct.	GB.
New York	79	42	.653	0
Cleveland	67	55	.549	12½
Detroit	66	58	.532	14½
Chicago	65	58	.528	15
Washington	64	59	.520	18
Boston	61	63	.492	19½
St. Louis	45	77	.369	34½
Philadelphia	44	79	.358	36

Yesterday's Results
Chicago 6; Philadelphia 3.
St. Louis 5; New York 2.
Boston 7; Detroit 0.
Washington 14; Cleveland 1.

Games, Probable Pitchers Today
Cleveland at Washington—Allen or Harder vs. Whitehill.
Chicago at Philadelphia—Dietrich vs. Ross.
St. Louis at New York—Hogsett vs. Hadley.
Detroit at Boston—Bridges vs. Grove.

St. Paul Lad Wins Junior Golf Crown In National Meet

ST. PAUL, Aug. 26 (AP)—Dean Larsen of St. Paul today became the first national junior golf champion as he won the 72-hole medal tournament over the Hillcrest golf course in St. Paul with a score of 297, three strokes ahead of another Minnesotan, Bobby Graves of White Bear lake.

Larsen has competed in the top flight of many tournaments but this is his first major golf victory, coming in his last year as a junior player.

THIMBLE THEATER STARRING POPEYE — By Segar

DIAL 4191 Iowan Want Ads Bring Results DIAL 4191

Classified Advertising Rates

SPECIAL CASH RATES—A special discount for cash will be allowed on all Classified Advertising accounts paid within six days from expiration date of the ad. Take advantage of the cash rates printed in Bold type below.

No. of Words	No. of Lines	One Day Charge	One Day Cash	Two Days Charge	Two Days Cash	Three Days Charge	Three Days Cash	Four Days Charge	Four Days Cash	Five Days Charge	Five Days Cash	Six Days Charge	Six Days Cash
Up to 10	2	.28	.25	.33	.30	.42	.38	.51	.46	.59	.54	.68	.62
10 to 15	3	.28	.25	.55	.50	.66	.60	.77	.70	.88	.80	.99	.90
16 to 20	4	.39	.35	.77	.70	.90	.82	1.03	.94	1.17	1.06	1.30	1.18
21 to 25	5	.50	.45	.99	.90	1.14	1.04	1.30	1.18	1.45	1.32	1.61	1.46
26 to 30	6	.61	.55	1.21	1.10	1.39	1.26	1.56	1.42	1.74	1.58	1.91	1.74
31 to 35	7	.72	.65	1.43	1.30	1.63	1.48	1.83	1.66	2.02	1.84	2.22	2.02
36 to 40	8	.83	.75	1.65	1.50	1.87	1.70	2.09	1.90	2.31	2.10	2.53	2.30
41 to 45	9	.94	.85	1.87	1.70	2.11	1.92	2.35	2.14	2.60	2.36	2.84	2.58
46 to 50	10	1.05	.95	2.09	1.90	2.35	2.14	2.62	2.38	2.88	2.62	3.15	2.86
51 to 55	11	1.16	1.05	2.31	2.10	2.60	2.36	2.88	2.62	3.17	2.88	3.45	3.14
56 to 60	12	1.27	1.15	2.53	2.30	2.84	2.58	3.15	2.86	3.49	3.14	3.76	3.42

Minimum charge 25c. Special long term rates furnished on request. Each word in the advertisement must be counted. The prefixes "For Sale," "For Rent," "Lost," and similar ones at the beginning of ads are to be counted in the total number of words in the ad. The number and letter in a blind ad are to be counted as one word.

Classified display, 50c per inch. Business cards per column inch, $5.00 per month.

Classified advertising in by 6 p.m. will be published the following morning.

TRANSFER—STORAGE

BARRY TRANSFER
Moving—Baggage
Freight
Storage
Cross Country Hauling
Dial 6473

PARCEL TRANSFER AND BAGGAGE. Carey's delivery service. Dial 4290.

REPAIR SHOP

WANTED
U to bring us your lock and key work. House—Car—Trunks, Etc.
NOVOTNY'S
214 So. Clinton

HEATING PLUMBING—ROOFING

WANTED: FURNACE REPAIRING, sheet metal work of all kinds, air conditioning. Dial 4640.

WANTED—PLUMBING AND heating. Larew Co. 227 E. Washington. Phone 3675.

AWNINGS

I. C. TENT AND AWNING COMPANY. Best quality. Reasonable prices. Awning service. Dial 3895.

HOUSEKEEPING ROOMS

FOR RENT: FURNISHED LIGHT housekeeping rooms. Dial 9418.

CLEANING AND PRESSING

Attention Students
Now is the time to get your Fall Clothes Cleaned to take advantage of our low prices and
CRYSTAL CLEAN PROCESS
Suits — Dresses
Topcoats & Hats
2 for $1
LeVora's
Varsity Cleaners
23 E. Wash. Dial 4153

INSTRUCTION

REGISTRATION
Begins Sept. 8, 1936
IRISH'S BUSINESS COLLEGE
For further information call at the office.
Morrison Bldg. 3rd Floor
205½ E. Wash.
Dial 9353 or 5274

PRIVATE SCHOOLS

DANCING SCHOOL—BALLROOM tango, tap. Dial 5767. Burkley hotel. Professor Houghton.

MALE HELP WANTED

MALE HELP WANTED: MAN wanted with farm experience to handle local service work for nationally known company. Permanent position. Pay every week. Car necessary. Our men earning from $35 to $75 a week. Tell us about yourself. MMC co. Iowan.

EMPLOYMENT WANTED

WANTED: HOUR WORK. 525 S. Linn street.

EXPERIENCED TEACHER wants position in rural school. M.M. co. Daily Iowan.

REPAIRING UPHOLSTERING

FURNITURE REPAIRING AND Upholstering. C. E. Stanfield, 903 Webster. Dial 2669 or 2615.

FOR SALE—REAL ESTATE

FOR SALE—CHOICE LOTS IN Manville Heights. Reasonable Dial 3723.

HOUSES FOR RENT

SMALL MODERN HOME, CLEAN and with garage. Dial 9161. Evenings 3563.

FIVE ROOM HOUSE. UNIVERsity Heights. Dial 3737.

ROOMS FOR RENT

LARGE ROOMS ON BUS LINE. Nurses preferred. 114 N. Gilbert street.

FOR RENT: FURNISHED ROOMS and small apartment. Close in. Students only. Dial 6685.

FOR RENT—SINGLE AND DOUble room and garage. Dial 5868.

WANTED—LAUNDRY

WANTED: STUDENT LAUNDRY. Reasonable. Called for and delivered. Dial 2246.

WANTED—LAUNDRY. REASONable prices. Dial 3452.

WANTED—STUDENT LAUNDRY. Very reasonable. Call for and delivery. Dial 5529.

WANTED—STUDENT LAUNDRY. 10c lb. 10c a shirt. Dial 9486.

HOUSEHOLD APPLIANCES

FOR RENT—VACUUM CLEANERS or waxers. Jackson Electric Co. Dial 5243.

HAULING

LONG DISTANCE and general hauling. Furniture moved, crated and shipped.
THOMPSON'S TRANSFER CO.
Dial 6694

APARTMENTS AND FLATS

FOR RENT — FIRST CLASS strictly modern apts. Furnished or unfurnished. Dial 6416.

FOR RENT: WOODLAWN three-room unfurnished apartment, Sept. 1. $30. Must be rented before Aug. 15. Dial 3471.

FOR RENT: FIVE ROOM APARTment. Sleeping porch. Dial 5291.

MUSICAL INSTRUMENTS

FOR SALE: MIDGET PIANO IN good condition, $75. 1024 Woodlawn.

Decision on Shimek School Question Delayed Until Tuesday

55 May Enter Horace Mann Kindergarten

Would Be Impossible To Accommodate The Children of Shimek

The decision on the appeal for the reopening of the Shimek school will not be returned until next Tuesday morning, County Superintendent W. N. Leeper said here last night.

The delay was caused by a list of children to enter the Horace Mann kindergarten this fall, which was received by Mr. Leeper from Iowa City Superintendent of Schools Iver A. Opstad. Fifty-five children of kindergarten age are listed as living in the Horace Mann district.

"If all 55 of these children were to enter the Horace Mann kindergarten," Superintendent Leeper said, "it would, of course, be impossible to bring the 10 or 11 other children from the Shimek school into the kindergarten."

A telephonic checkup of 20 of the children living in the district was made by Superintendent Leeper yesterday afternoon and early last evening.

Approximately half the children are planning to attend the University pre-school, St. Mary's or St. Patrick's school, it was found.

House-to-house checkups will be made later this week to determine the plans for the other children in the district.

Both Attorney Samuel Whiting, who represented the Shimek school P.T.A. in the hearing, and Attorney Edwin Wilson, counsel for the city schools, have submitted their briefs to Leeper.

The school was closed in September by the Iowa City school board as an "economy move." The school board declared the cost of keeping the school open is $1,400 a year.

Stalin---

(Continued From Page 1)

invent, everything the loving labor of the workers could make, have been given into your hands for the defense and glory of the soviet land," the dictator was quoted as having said.

Voroshiloff, the newspaper continued, told his listeners:

"Most of you are fully trained already to deal with and crush the enemy. Keep up your knowledge and spirit. Be ready at any moment for the call you've been taught to expect will reach you. I know how you'll answer it."

In his address made over the same broadcast, Alksnis was quoted as having said:

"Events are marching rapidly . . . there must not be the slightest hitch in your preparations for the zero hour . . . The day when you will show your love for your birthland and your party leaders is approaching."

Stalin's speech was reported as having been made after Reichsfuehrer Adolf Hitler had cited "bolshevist peril" as his reason for increasing the German fighting force.

Adding increased sparks to the Russian-German friction is the Spanish civil war with fascists-monarchists battling the socialists-communists-anarchists of Madrid.

MME. STEINDLER DIES

Mme. Caroline Steindler Dies En Route to Vienna, Austria

Mme. Caroline Steindler, 86, the mother of Dr. Arthur Steindler, head of the department of orthopedics of the University hospitals, died in New York at 6:45 Tuesday night. She was on her fourth—and what she had said would be "my last"—trip to Vienna, Austria, her home.

Mme. Steindler was to have sailed from New York on the S.S. Ile de France Aug. 13 accompanied by Dr. and Mrs. Steindler and her maid, Loifl Oberhamberger, a Viennese girl. Her ill health prevented her sailing.

She had become ill after her arrival in New York City on Aug. 9. On Aug. 14 she underwent an operation for an abcessed liver. After apparently recovering from the operations, complications developed which caused her death.

The body is to be cremated. Dr. and Mrs. Steindler will sail with the ashes tomorrow noon on the same ship that was to have carried them to Austria on the 13th.

Besides Dr. Steindler, Mme. Steindler is survived by a son, Julius, who lives in Vienna and several grandchildren who are there. Two daughters and her husband preceded her in death.

Mme. Steindler was a student at the University of Iowa many times. She entered the university in the 1870's and attended at intervals from 1920 to 1927. Her majors were in French and Italian. Besides these she was able to speak both English and German fluently.

MARRIAGE

John Henry Nelson, 33, and Nancy Davis Williams, 33, both of Iowa City, were issued a license to wed at the county clerk's office yesterday.

4,000 Attend Annual Oxford Homecoming

OXFORD, Aug. 26 (Special to The Daily Iowan)—About 4,000 Johnson county residents today attended the annual Oxford homecoming convention here.

The principal speech of the day was delivered by Judge J. D. McGuire of Dubuque, whose talk was heard by about 3,000 persons.

In the parade yesterday morning the float of the Iowa City Sidwell dairy company was judged the best decorated, and that of Tony Girls and James Sherlock, both of Oxford, the most humorous.

Judges of the parade were Ira Albright of North Liberty, Art Jones of Coralville and Davis Sentman of Iowa City.

The program closes with two dances which start at 9 o'clock tonight.

Permit Issued For Installation, Repairs At Dixie Packing Co.

A $400 permit for the installation of a cooling unit and general repairs at the Dixie Packing company, 116 Lafayette street, was issued by City Inspector Harold Monk yesterday.

An apparent lull has been seen in the number of building permits issued here during August after record-breaking numbers in both June and July. Yesterday's permit was the first issued this week.

Recreational Center Board to Apply for NYA Workers

New Director To Arrive In City Next Week

Application for the services of about 12 NYA workers from the University of Iowa will be made by the board of directors of the Iowa City recreational center, is was announced here last night.

The NYA workers will be used in various types of activity at the center and will assist the new center director, Esther Krauschaar of Aberdeen, S.D.

Open in September

Miss Krauschaar will probably arrive here either Tuesday or Wednesday of next week, and plans have been made to reopen the recreational center headquarters, 104 S. Linn street, by about the middle of September.

Although definite plans for the center's activities for this winter have not been made, a complete program of events for children up through high school ages has been outlined.

Miss Krauschaar, the new director, is a graduate of the University of Iowa of the class of 1934. Since her graduation from the university with a B.A. degree, she has been teaching at Pollock, S.D. She was in Iowa City this summer taking graduate work in physical education at the university.

Miss Krauschaar is a member of the University of Iowa chapter of the Pi Beta Phi sorority.

Landon---

(Continued From Page 1)

tration. They are paying far more than their rightful share of the cost of government.

"Any housewife can tell you this because the housewife knows, better than anyone else, how the mounting cost of living is curtailing the comforts of the home. And you cannot fool her long with the pretense that only the rich will pay.

"When we buy a loaf of bread for 10 cents we pay about 8 cents for the bread. The other two cents goes for taxes. . . . These hidden taxes—federal, state and local—amount to 20 cents out of every dollar we spend. In the case of the federal government alone they amount to over $5 a month for every family. . . . Every dollar that the government takes from us in taxes means just one dollar less for us—a dollar that we might use to buy things, the production of which would create jobs."

"Makes Reemployment Harder"

Landon said the surplus tax bill (it scaled corporation income taxes on the basis of income not distributed) made "harder and harder the reemployment of many of those out of work" and jeopardized "the job of every man and woman who today is working for a business corporation" by preventing the "little fellow from expanding" and "forbidding a restoration of reserves exhausted by the depression."

Construction Program Planned

DES MOINES (AP)—A $200,000 construction program in Plymouth and Sioux counties is contemplated by the Iowa public service company of Sioux City, according to a petition filed yesterday with the board of railroad commissioners.

Painting By Iowa Citian Awarded 2nd

Aron Dejez's 'Horses At The Creek' Honored At Iowa State Fair

Aron Dejez, young Iowa City Jewish artist who has been studying in the University of Iowa college of fine arts, yesterday was awarded second place in the landscape oil painting group at the Iowa state fair, according to Associated Press reports received here last night.

Mr. Dejez, who lives about four miles from Iowa City on the road to Tiffin, placed with his "Horses at the Creek."

First Contest

"It was the first contest I'd ever entered," Mr. Dejez said last night. "I'm very glad I won."

Dejez, who was born in Breslau, Poland, began painting in Palestine in 1926. He studied for several years in Paris, and has exhibited at the Solon D'Automnie there.

Works Under Wood

Dejez with his wife and daughter came to America about 10 months ago, and have lived in this vicinity since. He has been working under Prof. Grant Wood of the college of fine arts at the university for almost a year, and will continue his studies next month.

By the Associated Press

DES MOINES, Aug. 26 —The sweepstakes prize for oil paintings as well as first prize for landscapes and second for water color, in the Iowa State fair art contest was awarded to Arnold Pyle, Cedar Rapids.

Pyle, a former instructor at the Stone City art colony, is a member of the "regional school" of artists of which Grant Wood is the recognized leader.

Complete List

Following is the complete list of state fair art winners:

Landscape or still life in oil—(1) "Big Hooks," Arnold Pyle, Cedar Rapids; (2) **"Horses at the Creek," Aron Dejez, Iowa City;** (3) "Gum Weeds," Fred G. Bliss, Washta, and (4) "The New Geranium," J. D. Talbot, Des Moines.

Portrait or figure in oil—(1) "The Ferris Wheel," Dorothy Donnecke, Davenport, and (2) "Wrestlers," Dale Phillips, Ames.

Watercolor and pastel—(1) "Landscape With a Cart," Thomas Savage, Ft. Dodge and (2) "The Derelict," Arnold Pyle, Cedar Rapids.

Black and white or monochrome drawing—(1) "Still Life," Margaret Triplett, Storm Lake, (2) "Farm in Winter," Persis W. Robertson, Des Moines; (3) "Old Woman" Louise Austin Kelly, Des Moines, and (4) "Round House," Howard C. Johnson, Cedar Rapids.

Commercial Art in Color

Commercial art in color—(1) "Cunard Line Ad," Leona B. Johnson, Story City; (2) "Flower Design," Helen A. Seitz, Monona; (3) "Mexican Design," Eugene Dana, Clinton and (4) "Co-Operative Discussion," Harry D. Jones, Des Moines.

Commercial art in black and white—(1) "Costume Illustrations," Esther Steele, Des Moines; (2) "Rabbits," Helen A. Sietz, Monona and (3) "Jewel in Nebraska Moonlight," Elmer O. C. Krause, Red Oak.

AROUND THE TOWN with MERLE MILLER

Florence Clark

The strange story of Florence Clark, whose disappearance June 29 was so completely mysterious, will end happily tomorrow night—it appears. Florence is to be married. The bride groom it seems, is none other than Clarence Bleeker, whom she was to have married on July 13 . . . Florence, you remember, was found on Aug. 8 by police in Custer, S. D., washing dishes in a cafe there . . . On her return she said she ran away, "just to get away from it all."

Double Meaning

On the Varsity theater marquee you may see it; "Second Wife—And Sudden Death." . . . All of which appears very funny to everyone—except second wives . . .

Roosevelt

It would seem that two young men whose names are better left unmentioned three weeks ago wrote very sassy letters to President Roosevelt telling him—in no small words—just what they thought of his administration, which was plenty . . . Yesterday they both received the same reply: "Thank you very much for your kind interest. The president is always glad to hear from any of his friends." . . . As yet the young men have not recovered. . .

Maybe

The American Legion building evidently still remains a "maybe" as far as most of Iowa City is concerned . . . Apparently no efforts to rebuild it have yet been made—and winter is coming on . . . Latest rumor declares that it will be rebuilt soon—but no one knows how or with what . . .

Food

The smartest new dish around these parts is a completely "fresh" strawberry sundae . . . It's there, and you eat and enjoy it . . . Apparently no one knows how it's done—what with strawberries selling for cut-throat prices and the season over these many weeks . . .

News

Slackest season of the year for news is this . . . On every newspaper man's list the last two weeks in August, the first two in September rank near the bottom of the list . . . To disprove my theory I predict a story as big as any in Iowa City this year will break within the next week.

Health Dep't Takes Care Of 2,710 Cases

A total of 2,710 cases was taken care of by the University of Iowa department of health during July, it was reported yesterday by Dr. C. J. Miller, associate director.

The largest number were treated in the student health and outpatient division of the department, the report states. Treatment was given to 476 men students and 332 women students. A total of 1,375 cases was treated in this department.

In the communicable diseases division were 10 cases. One case of erysipelas was treated, one of gonorrhea, four of meningitis, three of scarlet fever and one of whooping cough.

One thousand three hundred and twenty-five cases were treated in the inspection division of the department of health, the report states. Inspections included water examinations, milk sample examinations and sanitary inspections.

110,000 Farmers Employed

CHICAGO, (AP)—Employment of drought stricken farmers on works progress administration projects passed the 110,000 mark last night as President Roosevelt headed into the drought land, Howard O. Hunter, assistant WPA administrator, announced.

Roosevelt---

(Continued from Page 1)

president said there had been no conversations of any sort with reference to such a conference.

Wallace said he interpreted "conversations" to mean "feelers thrown out by the state department," and added that personally he considered the reports that the president was considering an international peace meeting "utterly incredible."

Stops In Chicago

The presidential special stopped in Chicago for 36 minutes, reaching the Western avenue coach yards of the Chicago, Milwaukee, St. Paul and Pacific railroad at 3:49 p.m. (Iowa City time). There it took on seven tons of ice for its cooling system and the entire train was given a bath with a hose and brushes.

President Roosevelt did not appear on the rear platform, but from his seat inside the car, where he was engaged in reading telegrams and correspondence, he waved several times at a crowd which gathered to greet him.

Newspapermen Join

Several newspapermen joined the party in Chicago and Mrs. Elizabeth Bass, head of the Chicago office of the federal narcotics bureau, came aboard "to pay a friendly call." She said she assured the president Illinois would be in the democratic column in November.

BURLINGTON TRAILWAYS

Fast Thru Service Everywhere EAST and WEST

BOSTON, NEW YORK, PITTSBURGH, DETROIT, CHICAGO, ROCK ISLAND, OMAHA, DENVER, BILLINGS, SALT LAKE CITY, SAN FRANCISCO, LOS ANGELES

Shortest Routes . . . Fast Time

Low One-way and Round Trip Fares
Connections with Buses Everywhere
CONVENIENT — COMFORTABLE — ECONOMICAL

Information-Tickets
Burkley Hotel
Dial 5911
Dorothy Sutton, agt.

DEPENDABLE AS THE BURLINGTON RAILROAD

THE OLD HOME TOWN Registered U. S. Patent Office by STANLEY

MORE AND MORE PEOPLE

ARE TRAVELING ON THE CRANDIC ROUTE

TO CEDAR RAPIDS

Since July 1, 108% more people have traveled the Crandic Route between Iowa City and Cedar Rapids. This increased passenger traffic denotes the popularity of our complete taxi plus rail service, reduction of 35% in regular fares, and 11 fast trains daily. Try the Crandic Route on your next trip to Cedar Rapids. You'll like its outstanding convenience and economy. For Taxi service, call the Crandic depot, 3263, at least 30 minutes before train time. The complete cost of the rail and taxi service is only 75c (round trip $1.40).

CEDAR RAPIDS AND IOWA CITY RAILWAY

INTERURBAN

This is Your Opportunity

VOSS WASHER with TUBS AND RINSO only $49.50

a regular $61.50 value

(30 packages of Rinso) (Self draining tubs)

Small Down Payment

Balance Monthly

buys any Voss you may select

Especially economical to operate BECAUSE—

Electricity is Cheap IN IOWA CITY

IF you want to obtain a sensational bargain—If you wish to enjoy fast, easy, economical washing—If you desire sparkling, fresh, clean clothes—take advantage of this offer immediately. It will be withdrawn in a very few days.

The splendid Voss being featured, combines an attractive design with superior washing ability. Its features include gentle, thorough Floating Agitator, large corrugated porcelain tub, efficient mechanism, solid, compact construction and many others. The self-draining tubs are sturdy—easily moved.

Stop in early tomorrow. Ask also about the generous offer on the exquisite new Clipper and Sunshine models.

IOWA CITY LIGHT & POWER CO.

211 East Washington Street