Dixie Dugan
In Exciting Adventures. Follow This Comic Every Morning on Page 5.

The Daily Iowan

S.U.I. Anniversary
Near, Alumni Office Makes Contact With 31,126 Graduates. Story on Page 3.

FIVE CENTS | IOWA CITY, IOWA FRIDAY, DECEMBER 15, 1933 | NUMBER 168

25 LOSE LIVES IN STORMS AT SEA

Wallace Declares Flatly for Federal Regulation of Grain Exchanges

Recommends Revision for Banking Law

Seeks Adjustment of Farm Supplies to Demand

WASHINGTON, Dec. 14 (AP)—In his annual report to the president today Secretary Wallace declared flatly for federal regulation of grain exchanges, divorcement of commercial banks and savings banks, and adjustment of farm supplies to demand.

Reviews Activities

In addition to reviewing his department's activities during 1933 and commenting on trends within the agricultural industry, Wallace recommended to the president revision of practices as they affect agriculture.

While admitting that trading in grain futures serves some useful purposes as a reflection of market factors, he said "uncontrolled speculation by individual large operators destroys whatever value the system may normally possess."

Market Rise, Fall

After reviewing the market rise from March to July and the deflation of July 18, the secretary of agriculture added that "uncontrolled speculation does not go well with controlled production" and observed:

"It is imperative for the government to supervise, and if necessary to regulate, grain speculation, because such supervision is the only means of preventing abuses.

Suspension in October

He also commented on the suspension in October, 1932, of the government regulation that reports of operators of large traders in grain be made to the government and the restoration of the regulation on July 19.

"It cannot be asserted positively," the secretary said, "that the market would have gone less wild had the reporting regulations remained in effect. In all probability, however, these regulations would have exercised some restraining influence."

10,000 Banks Fail

He pointed out that more than 10,000 banks have failed in the United States since 1920 and that about 2,800 banks were restricting withdrawals in August, 1932, adding that most of these banks were in agricultural communities.

S.U.I. Project Approved By CWA Official

Prof. George Keller, state engineer for the civil works administration in Des Moines, has approved the new CWA projects at the University of Iowa, totalling $17,711 and providing 32,400 hours of work for 102 men.

Extension of water and steam mains and electric service to the sites of the new fine arts building and law dormitory on the campus west of Iowa river, grading on the western part of the campus, and building of a dike on Finkbine field, will be included in the projects.

A labor cost of $17,000 is estimated, with the government supplying $711 materials.

Service lines will be built to the location of the new fine arts building, now under construction, and to the site north of Westlawn where the law dormitory will soon be started. At Finkbine field the road, leading from U. S. highway 6 to the new clubhouse, will be improved and a dike will be built near the pumphouse to provide a water hazard on the course. The resulting pond will also be used as a skating rink.

Work on these projects has started and will be in full force as soon as men are assigned to the jobs.

Cold Causes Plane Crash

BRUSSELS, Dec. 14 (AP)—Apparently collapsing because of the intense cold while flying 13,000 feet over Belgium, a non-commissioned officer named Verboom crashed to his death in a plane today.

WEATHER

IOWA—Generally fair and much colder Friday, preceded by snow flurries in east portion; partly cloudy Saturday, rising temperature in west and north portions.

Santa Isn't Only One to Hide Gifts

PHILADELPHIA, Dec. 14 (AP)—Santa Claus isn't the only one to hide gifts in Christmas trees—with, the holiday more than a week away federal agents are hunting through green branches for everything from liquor to furs.

They even are tapping trunks to see if they have been hollowed out.

With hundreds of trees arriving here from Canada daily, every bundle is being scrutinized.

Cast for Next Theater Play Is Announced

"Mrs. Moonlight" to Be Given at University In January

The cast of characters in "Mrs. Moonlight," a fantastic comedy by Benn W. Levy, to be presented by University theater as its January community series production, was announced yesterday by Prof. E. C. Mabie, director of the theater.

Bahn to Direct

The play will be presented under the direction of Eugene Bahn of the theater staff in evening performances Jan. 17 and 18, and in a Saturday matinee Jan. 20.

Priscilla Sellman of Iowa City will head the cast as Sarah Moonlight. She will be supported by a cast of seven.

Josephine Gillette

Josephine Gillette of Iowa City will appear in the role of Minnie; Aurin Lee Hunt, A4 of Newton, as Tom Moonlight; Louise Olson, A4 of Marshalltown, as Edith Jones, Sarah's sister.

Lawrence McKune, G of Washington, as Percy Middling; Rex Roberts, G of Bonaparte, as Willie Ragg; Eleanor Jane Davis, A3 of Oelwein, as Jane Moonlight; and Eugene Fife, A1 of Eagle Grove, as Peter Moonlight.

Fantasy

"Mrs. Moonlight" is a fantasy of a woman who desires to stay young, and who gets her wish. She sees her husband, children, and friends grow old while she remains always young.

Mr. Levy, who wrote the play, is also the author of "Springtime for Henry," a farce which had a long run in New York and many other eastern and middle western cities.

Third of Series

University theater's production will be the third in a community series this year. Tickets will be on sale at the theater office, room 10, liberal arts building, or at natural science auditorium at the time of the performance.

Dr. E. R. Becker To Talk Today at Zoology Seminar

Dr. E. R. Becker of Iowa State college at Ames will speak before a zoological seminar this afternoon at 4 o'clock in room 307, zoological laboratories. The topic of his address is "Further researches on the Coccidia."

Dr. Becker has worked on the parasites of domestic animals and is now writing a book about this subject, as well as carrying on further experimental work.

Twelve Nurses To Start Work Today

Twelve nurses go to work this morning on the state civil works service project for 50 nurses at the University hospital, Lucille Bruner, secretary of the Social Service league, announced last night.

The project is a relief measure for the employment of needy unemployed nurses. The nurses will do general ward work, and will be paid a minimum of 30 cents an hour.

AT FARM BUREAU CONVENTION

Left to right: Secretary of Agriculture Wallace, Edward A. O'Neal, president of the American Farm Bureau Federation, and George N. Peek, who is retiring as national farm administrator, posed for this picture at the federation's convention in Chicago. Both Peek and Wallace addressed the convention.

Iowans Lose To Michigan

150 Persons See Local Debaters Defeated By Close Margin

The University of Michigan defeated the University of Iowa in the opening debate of the Western conference season held last night in natural science auditorium before an audience of about 150 people.

Iowa's Team

Ansel Chapman, A2 of Iowa City, John Moon, A3 of Ottumwa, and Roswell Jonhson, A3 of Ottumwa, spoke for Iowa in upholding the affirmative of the strong presidential powers question. Abe Zwerdling, Harry Running, and Victor Rabinowitz represented Michigan.

In giving his decision for the negative, Prof. F. M. Rarig, head of the speech department at the University of Minnesota, said that they "manifested slightly superior energy, variety, and directness in speaking."

Affirmative Stand

The affirmative took the stand that the present economic systems had broken down and that the success of the president in rehabilitating this situation justified his retention of the extraordinary powers which have been delegated to him by congress.

On the other side, the negative contended that the whole procedure under the new regime was experimental in nature and had as yet failed to provide any assurance that it would succeed; therefore, there was no basis for incorporating it as a permanent feature of our government.

Prof. Mason Ladd of the college of law presided.

S. U. I. to Debate At N. U. Tonight

The second debate on the Western conference schedule for the University of Iowa will take place at Evanston, Ill., this evening.

Arthur Barnes, A2 of Eagle Grove, Collman Yudelson, A3 of Council Bluffs, and Robert Blakely, A1 of Onawa, will clash with speakers from Northwestern university on the question of permanently strengthening the powers of the president.

Prof. A. Craig Baird, director of university debate, and Orville Hitchcock, G of Hyndman, Pa., will accompany the team.

Local Resident's Sister Injured

Mrs. Mary Waxenberg of Moline, Ill., sister of John Brady, 103 1-2 W. Burlington street, suffered lacerations around the head in an automobile accident near Iowa City at about 9 p.m. yesterday. Ann Fisher of Davenport, who was riding with her, suffered a slight cut on the forehead.

Robbers Loot Bank

WOLSEY, S. D., Dec. 14 (AP)—A bank robber trio held up the State bank of Wolsey today and in their flight with $1,000 loot held two women motorists as prisoners for five hours.

Masons Complete Plans for New Weekly Luncheons

A new luncheon club organized for members of the Masonic order is expected to be completed this noon at a meeting held in the Masonic temple. The good standing of any master Mason is necessary for his becoming eligible for membership.

The object of this luncheon club is "to strengthen the bonds of fellowship that exists among Masonic brethren and to promote the personal enjoyment of the members of the craft through social intercourse," the committee in charge said.

According to plans, luncheon meetings will be held each Friday from 12 until 1 o'clock at the Masonic temple. Members of the luncheon club committee include: C. H. Smoke, K. L. Lindenmayer, and Martin Cernetisch.

Greece Says Insull to Go

Government Refuses Renewal of Permit To Remain

ATHENS, Dec. 14 (AP)—Samuel Insull, former Chicago utilities czar, must leave Greece by Jan. 1, it was stated on behalf of the government tonight.

The Greek premier, Panayoti Tsaldaris, said it has been decided not to renew Insull's police permit for residence in the country on its expiration Dec. 31.

The Greek courts twice have turned down a request of the United States for Insull's extradition. Today Insull formally applied to the aliens' department of the Greek government for extension of his permit.

The premier said that the government had refused the request. He said the method by which he may leave Greece had not been decided upon, but said he was asking Insull to leave the country by the first of the year.

The United States has revoked Insull's passport, leaving him without consular status as an American citizen.

Freezing Rain Drops Proves Treacherous

A steady drizzle which continued throughout the afternoon yesterday was climaxed early last evening as the moisture began to freeze, making the streets and sidewalks treacherous, and driving dangerous. No accidents were reported, however, and the ice gradually melted away.

According to Prof. John F. Reilly, official weather observer the precipitation yesterday was .01 inches. The lowest temperature Wednesday night was 20 degrees. At 7 a.m. yesterday it had climbed to 26 degrees, the highest yesterday was 37 degrees, and at 7 p.m. it was still 37.

Flying Instructor, Student Killed

OKLAHOMA CITY (AP)—A flying instructor, Elmo Dodson of Oklahoma City, and a student flyer, Mrs. Louise Portlewaite of Norman, Okla., were killed late today by the crash of their plane five miles south of the municipal airport.

California U. Largest

Survey Shows School Has Most Students On Full Time

NEW YORK, Dec. 14 (AP)—The University of California, from the standpoint of full time students, is the largest in the United States.

This was shown today in a survey on registration in American universities and colleges, made by Dr. Raymond Walters, president of the University of Cincinnati, published in the current issue of "School and Society."

18,337 at U. of C.

The California enrollment of such students totals 18,337.

Columbia university is second with 13,222; New York university third with 12,982; and the University of Minnesota fourth with 11,292.

New York university ranks first in the totals of all-resident students with 25,113; Columbia second with 24,357; the College of the City of New York third with 22,986; and California fourth with 21,019.

Total Decreases

Dr. Walters' survey and analysis, made from statistics furnished by 546 approved universities and colleges, shows a decrease of full time students of five per cent from last year, as of Nov. 1, 1933.

The decrease in the year of the grand total enrollment—including all resident students—totals 9 per cent, due chiefly to a drop of 23 per cent in summer sessions.

Ralph M. Barnes Writes Article In English Magazine

Prof. Ralph M. Barnes of the college of engineering is the author of "The practical applications of motion study" which appears in a recent issue of Mechanical World and Engineering Record, published at Manchester, England.

In his article Professor Barnes explains the application of motion study to screw and washer assembly. He compares the old and new methods of assembling.

"The motion picture camera, together with the scientific study of various kinds of work by many investigators, has led to the development of certain fundamental principles or rules which, if used properly, greatly aid in making work easier and more effective," writes Professor Barnes.

This is the second article on motion study which he has written for this magazine. "Applied motion study" appeared in a previous issue of this magazine.

Broadcast Series Commences Today

A first of a series of half hour broadcasts under the auspices of the Y.W.C.A. will be given over WSUI at 12 o'clock today.

J. Alvin Keen of the music department will direct numbers by a woman's chorus.

This program is arranged by a music and broadcasting committee, of which Louise Olson, A4 of Marshalltown, is chairman.

Alpha Chi Likely Winner of Contest

With the Hawkeye sales contest closing at midnight tomorrow, it appears that Alpha Chi Omega will be the victor. They were still in the lead when sales were counted last night with Pi Beta Phi in second place and Alpha Delta Pi in third.

Other standings were: Delta Gamma, Kappa Alpha Theta, Gamma Phi Beta, Alpha Xi Delta, Kappa Kappa Gamma, Delta Delta Delta, and Theta Phi Alpha.

10 Children Die as Train Crushes Bus

30 Injured When Fog Causes Tragedy In Florida

CRESCENT CITY, Fla. Dec. 14 (AP)—Ten children were killed and some 30 injured today when a freight train roared out of a heavy fog just as the driver of a packed school bus swerved into a crossing.

Injuries May Be Fatal

Several of the injured, picked up where they fell along the railroad right-of-way from the splintered bus, were not expected to survive their terrible injuries.

The tragedy came as D. R. Niles, elderly driver of the bus, reached the end of his five mile rural route at Silver Pond Grove, south of here, and was about to bring his little charges to the Crescent City elementary school.

Dirt Side Road

The crossing was on a dirt side road, not far from a paved highway and near the home of Rupert Teuton, who was said to have constructed a space for the bus to turn without the necessity for crossing the railroad tracks.

Passersby, together with members of the train crew and persons summoned from the town, gave quick aid to the injured. The most seriously hurt were taken in three ambulances to Palatka, about 30 miles away.

CWA Project To Employ Six Men On Dining Hall

Six men will go to work on a $3,300 CWA project at Lone Tree this morning. The men will start the construction of the foundation of a dining hall at the city park. It is planned that the hall will be made entirely, with the exception of shingles, nails, sand, and cement, of native timber, cut and hewn into shape by the men.

The men who go to work this morning are to be taken from Iowa City CWA projects, as the entire CWA quota in Johnson county is filled. After the construction of the cement work, work on it will be stopped until weather conditions are right for the cutting and hauling of the timber.

F. J. Ulrich of Lone Tree will supervise this project, and Clarence L. Tuttle of Lone Tree will be foreman.

Raging Gales Sweep Atlantic, Inland Seas of Europe; Death Tolls Gain as More Ships Sink

'Somebody's Gotta Fight!'

So In Stepped Tony; Now He Wonders "Who Won?"

New York, Dec. 14 (AP)—The morning had scattered the mist from Hell's Gate, the creaking cables of Brooklyn bridge loomed out of the fog, the brillance of a million lights died with the night—and into the dawn stepped the Sligo Slasher—mellow, contented, at peace with all men.

Keeper of Gate

The Slasher—he's Tony to the writing and fighting fraternity but Mr. Anthony McGowan to you—is the keeper of the Gate at a little place near Madison Square Garden. He's the fighter who'll tell you he once had rheumatism and St. Vitus' dance at the same time.

He's the philosopher of fibs, the battling slasher from County Sligo and the whole night had vanished and he had fought no man.

Settles for Journey

So to the subway he hied and settled for the journey to Sheephead's bay.

At the other end of the car a "typical giant of a man" and a little fellow gesticulated wildly and got all primed for a battle. Tony watched them.

Then suddenly, the injustice of it impressed the Slasher, and he strolled to the little combatant.

Eyes Twinkle

"Blarney, laddie; you can't fight this typical giant of a man,"—Tony's eyes twinkled.

"Somebody's gotta fight 'im," said the little one. "He called me names."

"Well, runt," snorted the big fellow and rubbed his fist under the nose of Mr. Anthony McGowan, "Let's get going."

Dusts Cheek

The giant dusted Tony's cheek with a slap. That was bad.

"I'm the Slasher from County Sligo," McGowan's eyes got cold. "I'm the former middleweight champion of Erin and I fear no man."

And so in the dawn of a local subway stop, Mr. Anthony McGowan and the "typical giant of a man" fought the battle of the catacombs.

It lasted for an hour and a half.

Back to Gate

The mist had returned to Hell's Gate, a million lights were shimmering on Manhattan, the stars looked cold—and Mr. Anthony McGowan came back to his gate with the night.

Tony's right eye was in folds. His jaw was broken. A surgeon had embroidered his forehead together.

His good eye sparkled like sunrise on the Shannon. He grinned at the crowd. "I wonder who won that fight," said he.

Blind Work in CWA Jobs

MUSKOGEE, Okla., Dec. 14 (AP)—Two men totally blind and four others almost sightless went to work here today on civil works projects with picks and shovels. Five of the workers are graduates of the Oklahoma school for the blind here.

Spanish Tanker Goes Down With Unknown Casualty List

By The Associated Press

More than 25 sailors have lost their lives in storms raging on the Atlantic and the inland seas of Europe.

The Spanish tanker Zarofa sank in the Black Sea, 18 miles from Istanbul, with an undetermined casualty list. The storm lashed Rumania, blanketing the entire country with heavy snow.

Finnish Bark

Twelve sailors met death when the Finnish bark "Plus" was wrecked on the coast of Finland.

England numbered its dead at 17, most of them drowned as the steamer Culmore went down on the Suffolk coast in a 70 mile gale, described as the worst storm in years. Freezing weather continued over the British Isles and on the continent near zero weather prevailed.

Lightship Sinks

Four seamen died in the sinking of the lightship Dyck off Dunkirk, France.

France counted 12 victims of the severe weather, which has frozen its rivers and checked canal traffic. Central and eastern France was covered with snow. Vicomte *Charles de Manneville, French aviator*, still was missing last night on a flight across the English channel.

Low Temperatures

In this country extreme low temperatures continued to prevail in upper New England and in the upper Great Lakes regions. Ft. Fairfield, Me., reported the coldest of the land at 28 below zero. In New York city 10,000 jobless men were employed in shoveling snow.

At Sault Ste. Marie the steamer Henry Cort bucked three to six inches of ice in the narrow channels and with the mercury marking 18 degrees below zero fought its way into Lake Huron, last of the lakes fleet to pass the Sault this year.

R. Thompson Of Muscatine To Give Talk

Attorney Ralph U. Thompson, former mayor of Muscatine, will talk on "Municipal lighting and how it works in Muscatine" before members of the Johnson County Taxpayers league at 1:30 p.m. tomorrow at the court house.

Mayor Rolla M. Work of North Liberty will lead a symposium on "My platform if chosen member of the board of supervisors." Attorney C. F. Hambrecht will discuss "Tax reduction and senate file No. 1."

Former Mayor Thompson is expected to compare the rates under municipal ownership with those under private ownership.

Sons of Union Vets To Give Christmas Picnic Supper Today

A picnic supper at 6 o'clock will feature the Christmas party to be given tonight by members of the Sons of Union Veterans and auxiliary in the Grand Army rooms at the court house.

Those attending the supper will bring donations of food to fill baskets for the needy. Following the supper, a short business meeting will be held at 7:30.

Bullish on Toothaches

KANSAS CITY, Dec. 14 (AP)—The Jackson county jail was bullish on toothaches Thursday. Ten prisoners developed them all at once. Two squads of deputies escorted the men to the city dentist's office for extraction.

Alumni Office Plans to Issue Photo Studies of Life at Iowa

Pictorial History Of University to Be Book's Purpose

Life at the University of Iowa will be the subject of a new book of photographic studies, to be issued by the alumni office some time during next year, it was announced yesterday by Prof. Frederic G. Higbee, alumni secretary.

The book will follow a new form, used in two recent American books, Stallings' "The First World War," and "The American Procession." The exact format of the volume has not yet been determined.

In explaining the purpose of the new issue, Professor Higbee said: "No pictorial story of the university has ever been published, and it is proposed now to include in this book a complete and artistic record of every phase of activity which is a part of the life of the institution.

"What goes on in conference rooms, committee sessions, board deliberations, classrooms, laboratories, clinics, study room, libraries, research departments, and offices, is to be clearly and artistically portrayed; the social and educational life of the students; the fascinating story of educational achievement; the buildings, the campus, some historic comparisons, are all to be illustrated."

Photographic material will be selected with a view to its artistic beauty, as well as its representation of Iowa life, Professor Higbee said. Since it is desirable to have a complete cycle of seasons represented, the book will probably not be issued for some time.

Sample pages are now being prepared, in order to allow for selection of paper, type, halftone quality, and binding, and to allow for decision on most suitable format for the new book.

The volume will be the first of its kind ever issued by a university in the United States. It will be distributed through subscription by Iowa students, faculty members, alumni, and other persons who are interested in life at Iowa.

Did You Know—

That your help is needed more than ever in the Christmas seal sale? The greatest benefit will be derived by your answering that seal letter today.

Buy Christmas Seals

Fight Tuberculosis

The sick thank you for answering the Christmas seal letter with a contribution?

Laws End S. U. I. Pre-Holiday Social Season at Ball Tonight

Masked Marvels Will Play for Annual Dance at Union

Light shuffling of dancing feet, the sound of swishing formals, and the warmth of soft lights will prevail at Iowa Union tonight, lending a Christmas atmosphere, when law students, pre-law students, and law alumni participate in the annual Barrister's ball from 9 to 1 a.m. The dance, which is a private affair, will end the campus social season for two weeks with a gallant, colorful flourish.

Orchestra

The Masked Marvels, a local orchestra, will furnish the music to which couples, arrayed once again in formals and tuxedos, will dance. The orchestra will play before a red background which will add color to the black judicial bench in front of the orchestra platform. The bench will be brightened by a light at each end.

Programs will have black backgrounds against which "Barrister's ball" will be printed in white. Slanting musical bars will constitute the corner decoration, on which will be printed various law terms. Outlined on the program will be the figure of a Negro playing a musical instrument.

Entertainers

Slap Black, a Negro entertainer, will be featured with the dance band, as well as "Marja," an acrobatic dancing girl.

The committee in charge of the dance is: James Kelley, L3 of Le Mars, chairman; Harold Reynolds, L3 of Dubuque; Floyd Ensign, L3 of Hayesden; J. Sherman Greene, L3 of Iowa City; John Cronin, L3 of Des Moines; and Joseph Concannon, L3 of Keokuk.

Chaperons of the evening will be: Dean and Mrs. E. A. Gilmore; Prof. and Mrs. O. K. Patton; Prof. and Mrs. R. M. Perkins; Prof. and Mrs. Paul L. Sayre; Prof. and Mrs. C. M. Updegraff; Prof. and Mrs. Percy Bordwell; Prof. and Mrs. Philip Mechem; Prof. and Mrs. Mason Ladd; and Helen Moylan.

Honored Guests

Special honored guests will be Judge and Mrs. James P. Gaffney of Williamsburg. Some of the alumni who will attend the dance are: Stuart Wilson of Iowa City; and Justin Albright, Bill Roberts, and Floyd Fisher, all of Cedar Rapids.

Council Discusses Intramural Sports

The motion that only fraternities in good standing in the interfraternity council will be permitted to enter into intramural sports competition will be voted on at the January meeting of the council, it was decided at the meeting Wednesday night at the Pi Kappa Alpha fraternity house.

Delta Delta Delta

Prof. Harold B. Everside of the college of commerce was a dinner guest at the Delta Delta Delta chapter house last night.

Delta Upsilon

A dinner guest at the Delta Upsilon fraternity house Wednesday night was Bob Carr, A1 of Des Moines.

Sigma Alpha Epsilon

Sigma Alpha Epsilon fraternity entertained the following members of Beta Theta Pi fraternity at an exchange dinner Wednesday night: Joe Von Maur, A1 of Davenport; Homer Bradshaw, A1 of Des Moines; Bob Kruidenier, A1 of Des Moines; James Salisbury, P1 of Elgin, Ill.; William Moore, A2 of Muscatine; Dell Ward, A2 of Oelwein; George Christison, P1 of Moline, Ill.; and L. T. Gerung, A1 of Glenwood.

PERSONALS

Mrs. C. G. Talcott returned to her home in Des Moines Wednesday after a short visit in Iowa City.

Merle Robins of Ames is spending several days at the local Asthma and Hay Fever sanitarium.

Gwendolyn Williams, student at Carleton college, Northfield, Minn., came home last night to spend the Christmas holidays with her parents, Mr. and Mrs. Hugh J. Williams, 324 Hutchinson avenue.

Mrs. George Keller, 221 S. Lucas street, left today for Des Moines, where she will spend the week end with Professor Keller, civil works administrator for Iowa. Mrs. Keller will return to Iowa City Monday morning.

Norman Runge, D3 of Pomeroy, returned to school yesterday from his home where he had gone to attend his father's funeral.

Mrs. Pearl Bennett Broxam and Mrs. Carol Beals, both of the extension division, will go to Davenport tonight to attend a play given by the Friendly house players.

Mrs. Norma Edwards of New York city, who has been visiting for about a month at the home of Mr. and Mrs. R. G. Popham, 925 E. Washington street, left for New York Wednesday morning, accompanied by Betty Popham. The trip is being made by automobile.

Wilfred P. Werdel, E4 of Oelwein, was called home yesterday afternoon upon receiving word of the accidental death of his brother.

Kenneth Lyon, A2 of Whitten, is spending the week end with friends in Waterloo.

Y. W. C. A. Cabinet Entertains Board

The Y.W.C.A. cabinet entertained members of the advisory board at a meeting Wednesday afternoon in the club rooms at Iowa Union.

Bertha Heetland, A4 of Ribley, and Marvella Rathmann, A4 of Goodnike, were in charge of the program. Christmas carols and Christmas poems featured the program.

Pi Beta Phi

Mary Lou Furbrick, G of Chicago, Ill., was a dinner guest Wednesday night at the Pi Beta Phi sorority house.

Mrs. Jessup Hostess to Pledges

Mrs. Walter A. Jessup, 102 E. Church street, will entertain actives and alumni of Alpha Delta Pi sorority at a Christmas tea from 3 to 5 p.m. Sunday in honor of the sorority pledges.

P.T.A. Council Will Meet Monday

The regular meeting of the Parent-Teacher council will be held Monday at 7:30 p.m. in the public library.

Honored at Tea

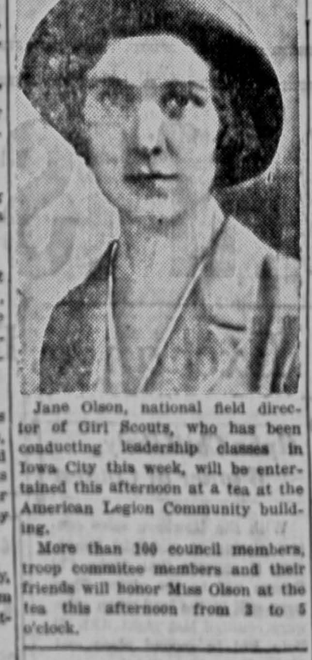

Jane Olson, national field director of Girl Scouts, who has been conducting leadership classes in Iowa City this week, will be entertained this afternoon at a tea at the American Legion Community building.

More than 100 council members, troop commitee members and their friends will honor Miss Olson at the tea this afternoon from 3 to 5 o'clock.

Rebekahs Elect New Officers At Regular Meeting

Elizabeth McLachlan was elected noble grand of Iowa City Rebekahs, No. 416, at a regular meeting in the I.O.O.F. hall last night.

Other officers are: Mrs. Gladys Cathcart, vice grand; Mrs. Bess Mackey, recording secretary; La Vae Huffman, financial secretary; Martha Huffman, treasurer; Mrs. Mary McLachlan, trustee; and Mrs. Sylvia Boone, degree captain.

Following the election, gifts were exchanged, games were played, and refreshments were served. More than 30 were present.

Currier Hall

Currier students are spending their Christmas holidays by visiting friends and relatives. Nettie Oppenheim, A1 of Des Moines; Beatrice and Betty Rappaport, both A1 of Cedar Rapids; and Tiby Bassman, A1 of Des Moines, will all spend part of their Christmas vacation in Omaha, Neb.

Rosaire De Witt of Waterloo visited her sister, Virginia, A2 of Rheldon, last week end. R. T. O'Malley and P. T. Kern, both of Ft. Madison, visited their daughters, Mary Beth, A2, and Dorothy, A1, last Tuesday.

Margaret Thompson, A3 of Waterloo, will spend Christmas vacation in Chicago, Ill. Hazel Goodale, A3 of Williamstown, Mass., will be the Christmas vacation guest of Frances Hartley, A3 of Battle Creek, Mich. Carol Gillstrap, A2 of Mason City, will spend some of her vacation in Huron, S. D., where she will visit at Huron college, which she attended last year.

Charmion Middleton, A3 of Phoenix, Ariz., will spend Christmas in Cleveland, Ohio, and Bluma Nebeleff, A3 of Omaha, Neb., will spend part of the vacation in Des Moines.

Marie Leiserwitz, A1 of Des Moines, will spend Christmas with Ruth Belsky, A1 of Dubuque. Gretchen Gotteschalk of Minburn will be the week end guest of her sister, Virginia, A4 of Minburn.

Alumnae Of Stephens Will Meet

Luncheon Tomorrow To Reunite Former Students

Alumnae of Stephens college in Columbia, Mo., who are attending the University of Iowa this year will meet for luncheon at Iowa Union tomorrow noon.

Probable guests at the affair, the first reunion of all Stephens students at the university, will be James M. Wood, president of Stephens college, and Prof. Basil D. Gauntlett of the music department at Stephens. Rebecca Frisbee, A3 of Sheldon, is in charge of arrangements.

Those Invited

Alumnae who have been invited to attend are: Elizabeth Bebout, A4 of Burlington; Lois Beckman, C4 of Iowa City; Miss Frisbee; Zoe Jenkins, A4 of Albia; Betty Sue Redman, A4 of Newton; Mary Westfall, A4 of Boone; Frances Westerfield, J4 of Cedar Rapids; Wanda Trumbauer, A4 of Sioux City; Sara Mumma, A3 of Iowa City; Marcia Lisle, A3 of Clarinda; Elizabeth Wurster, A3 of Waterloo; Margarette Smith, A3 of Council Bluffs; Lorraine Gibson, A4 of Waterloo.

Genevieve Huber

Genevieve Huber, A2 of Charter Oak; Alice Lampe, A4 of Iowa City; Marjorie Bryant, A3 of Cleghorn; Dorothy Spencer, A4 of Iowa City; Maxine Moore, A4 of Newton; Catherine Woodbridge, A3 of La Junta, Colo.; Emma Lou Smith, A3 of Waterloo.

Wilma Jessen, A4 of Story City; Gertrude Neas, A4 of Sigourney; Elloise Wilde, A2 of Fonda; Florence Sebolt, A4 of Davenport; Julia Belle Norton, A3 of La Junta, Colo.; Agnes Patterson, A3 of Iowa City; Audrey Lea Ivins, A3 of Cedar Rapids; Louise Porter, A3 of Cedar Rapids; Helen Wildish, C3 of Webster City; E. Frances Ringena, A4 of Brooklyn; Dorothy Manhard, A3 of Rock Island; and Mary Linderholm, A2 of Newton.

Delta Gamma

Diane Davis of Des Moines will be a week end guest at the Delta Gamma sorority house.

HAIRCUTS
25c
VEDEPO'S BARBER SHOP
423 E. Washington

Time is short for Hawkeye and Christmas Photographs—
Make your appointment now!
Scharf Studio
9 S. Dubuque 5745

CHICKEN and DUCK DINNERS
Phone your orders early
SHARON INN
E. T. Sahs Route 3

WHEN YOU GRADUATE
To pass your bar, medical, dental, teaching, or other professional and state examinations, you will have to review three or four years' notes. With ABC Shorthand, learned in 12 easy lessons, you can take accurate notes and be adequately prepared for all examinations. Get a copy at University Bookstore.

XMAS TREES
for your decoration
530 N. Van Buren St. 9473

No Woolen Hose, But Fashion Does Retreat in Winter

Dame Fashion retreats when winter comes along. Although coeds are not yet wearing woolen hose, they are noticeably attempting to stretch those perky little half-hats down towards their left ears.

Replacing conservative black or brown kid gloves are thick leather ones, with or without fur cuffs, of the "serviceable and practical" variety. Other popular gloves are of red striped wool similar to those which, attached to a long string extending through coat sleeves, have been worn by kindergarteners for decades.

Even college men, when winter approaches, relinquish some of their nonchalance by starting to wear hats. Other indications of of weakening to 10-degrees-above-zero weather are mufflers and ankle-length sheepskin coats, pulled out of hiding for another winter's wear.

Phi Kappa Sigma

Dinner guests at the fraternity house last night were: Mr. and Mrs. Lee J. Metzger of Iowa City; Robert C. Kinkor, A1 of Cheyenne Wyo.; Grover R. Mackley, A1 of Cheyenne, Wyo.; Erwin Buck, A1 of Grand Junction; and Zedford W. Burris, A1 of Des Moines.

Gifts Brought At University Club's Affair

Presents Recall Days Of 'Long Ago' At Club Exhibit

Snuff boxes, parasols, family albums, night caps—all were part of the "Christmas gifts of long ago" shown by the University club yesterday at 3 p.m. in the clubrooms at Iowa Union. The exhibit, the main feature of the "Tea, talk and thimbles" kensington, was the third club program under the direction of Mrs. George F. Kay, December chairman.

Club members brought gifts dating back to 1800. Included in the exhibition were the following gifts: China dolls made in 1830, doll dishes, glassware, ink-wells, paper weights, a lantern, bead collars, gold watches and pens, pipe lighters, card cases, baskets, snuff boxes, soup ladles, a garnet bracelet, a beaded bag, a tray made in 1800, a gold chain, a black lace parasol, family photograph and autograph albums, Bibles, books of fairy tales and spelling, night caps, muff sets, and shirts.

A centerpiece of silver reindeers placed on a mirror and silver tapers formed the setting for the kensington, which approximately 90 members attended. Mrs. C. H. Weller poured.

Pocahontas Society Announces Officers

Recently elected officers of the Degree of Pocahontas are: Bertha Varner, Pocahontas; Mrs. G. Alexander, Winona; May Kessler, prophetess; Minnie Wright, Powhatan; Clara Cox, keeper of records; Mrs. A. Thomas, keeper of wampum; Laura Mathes, collector of wampum.

Officers will be installed at the January meeting.

TILDEN'S
Suggest For Him

SILK SCARFS
$1.45 to $2.95

Gift Suggestions For Her

Hundreds Of Scarf Sets
for you who are young—look young—feel young!

$1.00 Each
SUEDETTES
VELVETEENS
KNITS
CORDUROYS

—They're smart, gay, perky, irresistible sets. Many kinds—many colors. Dashing little caps, berets, turbans, toques, with clever scarfs that tie-up button over, slip through rings—in fact, you'll find whatever you want in the collection.

Other Sets
$1.49 and $1.98
Yetter's

CHRISTMAS GIFTS for DAD

BELT SET—Genuine cowhide belt and buckle 98c
SCARFS—Silk or wool in all the new patterns. Done up in cellophane 98c
TIES—Hundreds of new ties in any color you wish 49c
BATH ROBES—He'll enjoy one of these. A dandy gift and one he will appreciate $3.49
SHIRTS—A new shipment of fast color percales. Sizes 14 to 17 ..... 79c
GLOVES—Come in brown or black in slip-over or snap style. Warm linings 98c
PAJAMAS—Fancy broad cloths in all styles $1.49
BILL FOLDS—Nice leather ones in black or tan 69c
TRAVELING SETS—Leather ones with all accessories $2.98

Mother will like these!

HOUSE SLIPPERS—Black kid D'Orseys with small heel 79c
STATIONERY—Mother always enjoys nice stationery. Nicely boxed 49c
UNDIES—Our famous Adonna brand. Panties, bloomers and chemises 69c
SILK HOSE—Full fashioned service weight in our Gaymode brand. No. 449 ..... 98c
TUB FROCKS—Inexpensive, yet good looking. All sizes 49c
BLANKETS—70x80 single sheet blankets. Colored 69c
DRESSING SET—She will be happy with one of these 98c

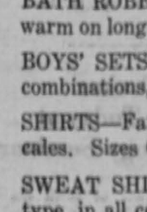

QUILTED ROBES Plain color silk ones $3.98
HANKIES—Many pretty ones with colored borders 5c

Here's what your Boy wants!

BELT SETS—Belt and buckle, nicely boxed. Brown or black 49c
HOUSE SHOES—Warm felt slippers will make him happy 49c
SLEDS—A dandy 39 inch sled Will stand hard usage $1.49
HI-TOP SHOES—Brown, 10 in. shoe with compo soles $2.49
MITTS—Nice warm leather lined mitts for small boys 25c

BATH ROBES—This will help keep him warm on long winter nights. Good patterns $1.98
BOYS' SETS—Many different combinations, make him happy 25c
SHIRTS—Fancy colored percales. Sizes 6 to 14½ 49c
SWEAT SHIRTS—"Ed Wynn" type, in all colors 79c

See WHAT PENNEY'S HAS for LITTLE GIRLS!

DOLL CART—A nice large cart. Come in green and tan $1.98

CEDAR CHEST—A nice size for dollies clothes.... 39c
SHEEP-LINED SLIPPER—Snug and warm.... 69c
DOLLS—A baby dimples doll. Closes its eyes and says "mamma"—14 in. high 98c
GIRLS SETS—These come in pretty combinations. Beads, purses, etc. 25c
BLOOMERS—Rayon bloomers for little girls. Some in pantie type 25c
PAJAMAS—Nice warm pajamas, in pretty designs. Flannelette 79c
STATIONERY — Contains envelopes and writing paper in boxes 8c
DOLL CARTS—In green or tan. Sturdy and practical 49c

J. C. PENNEY CO. INCORPORATED

Reduced Price!

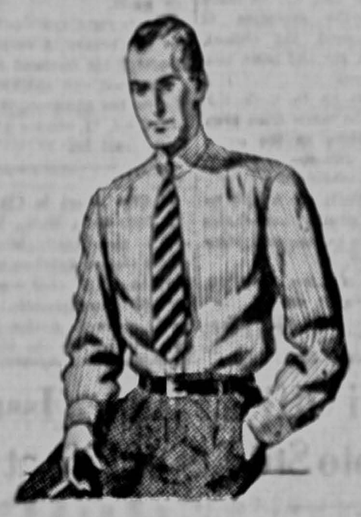

WHITE AND COLORED VAN HEUSEN COLLARS ON VAN HEUSEN SHIRTS

Van Heusen shirts combine the best features of both starched collar and soft collar shirts. There's nothing like them for real shirt satisfaction. Van Heusen shirts were a sensation at $2.50—now you can buy them at this reduced price. There's nothing like them anywhere.

$1.95

A VAN HEUSEN SHIRT WILL MAKE A FINE CHRISTMAS GIFT

BREMER'S
THE STORE OF GIFT VALUES

Give This Camera

—and give movies that cost only 10c A "Shot"

Cine-Kodak Eight, Eastman's new-principle home movie camera, costs but $29.50 . . takes twenty to thirty news-reel-length scenes on a $2.25 roll of film. Movies for 10c a "shot"!

Ask any of our salesmen to demonstrate this remarkable little camera for you. See a reel or two of its splendid movies.

Henry Louis
Druggist
The Rexall and Kodak Store
124 E. College Street

WOMEN NEED HOSIERY!

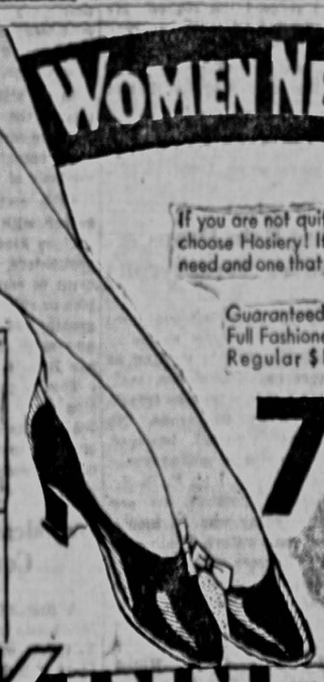

If you are not quite sure what to give, then choose Hosiery! It is one gift women really need and one that will be joyously welcomed.

Guaranteed first quality. Full Fashioned! Pure Silk! Regular $1.00 Value!
77c
2 pairs for $1.50

Women's Formal Slippers
Pumps or Straps
$2.49 $2.98
Dyed to match your gown.

Women's All-rubber Gaiters. A gift of health!
$1.25

Women's black crepe slippers. Variety of Styles.
79¢

Children's Sheepskin Bunny Slippers.
98¢

39 Years of Faithful Service!
KINNEYS
Over 350 Stores
128 So. Clinton Iowa City

Home Ec. Has Formal Affair

Practical Demonstration Of Students' Work Given at Banquet

A colorful yet practical demonstration of the work of the home economics department was exhibited last night at an annual formal banquet held in the dining rooms of the home economics department for students and faculty of the department and invited guests.

Decorations

Cellophane, tin, and spun glass were hardly recognizable under the soft candle light after members of the home economics club had reassembled them into Christmas favors and decorations. A red and silver color scheme predominated.

Holly Wreath

A huge double wreath of holly crowned with seven red tapers centered the main hall where six long tables were set with formal service. Additional tables were placed in the large and small dining rooms where holley wreaths and mistletoe were hung. Silver trees, tall red candles, and miniature choir boys, angles, and Christmas trees, alternated as favors.

Students Prepare Dinner

Members of the advanced foods classes prepared and served the dinner to home economics students and faculty and guests invited by vote of the home economics club.

Interchurch Group Plans Discussion To Be Held Jan. 14

Plans for an all church discussion similar to that held in November, were made at the regular meeting of the interchurch council at the Hawk's Nest cafe at noon Wednesday. The discussion will be Jan. 14, 1934.

Members of the council also discussed plans for a church party to be given in February.

The Rev. Glenn McMichael served as adviser in the absence of the Rev. W. S. Dysinger.

American Legion Auxiliary to Meet

Mrs. Rex Day, president, and Mrs. Charles Fieseler will be hostesses at the American Legion auxiliary card party to be held in the American Legion Community building at 2 o'clock this afternoon. Both bridge and euchre will be played.

WSUI PROGRAM

For Today

9 a.m. — Within the classroom, Eighteenth and nineteenth century music, Prof. Philip G. Clapp.

11 a.m. — Within the classroom, Graeco-Roman literature and civilization, Prof. Dorrance S. White.

12 a.m. — Luncheon hour program, Y.W.C.A.

2 p.m. — Within the classroom, Business organization, Prof. Homer V. Cherrington.

3 p.m.—Illustrated musical chats, Carl Thompson.

3:45 p.m.—Information from U. S. department of commerce.

6 p.m.—Dinner hour program.

7 p.m. — Baconian lecture, The totalitarian state: when the dictator comes, Prof. Benj. F. Shambaugh.

8 p.m.—Iowa Federation of Woman's clubs program, Christmas carols. Woman's chorus, director, Mrs. Alexander Ellett.

8:20 p.m.—Musical program.

8:40 p.m.—Book review, Book of the air club, School of journalism.

9 p.m.—Barrister's Ball.

Pre-Nuptial Shower Is Given in Honor of Ella Hiserote

A prenuptial shower was recently given for Ella Hiserote by Mrs. Bessie Adams at her home, 410 N Gilbert street.

Gertrude Hayes won the first bridge prize and Letha Mills, the consolation prize.

Guests were Mrs. Carol Beals, Gladys Williamson, Edna Nesvacil, Marie Drews, Mrs. Albert Drews, Miss Mills, Clara Ehlers, Mrs. Madeline Mosley, and Mrs. Martin Walker.

Marjorie Villmont of Cedar Rapids, Ila O'Loughlin of Riverside Pauline O'Loughlin of Riverside, Gertrude Hayes of Muscatine, Marjorie Dudek of Marshalltown, and Mrs. Frank Dudek of Marshalltown.

Hutchinson Sisters To Entertain Local Chapter of A.A.U.W.

Members of the Iowa City chapter of the American Association of University Women will hold their December meeting at the home of Ada and Delia Hutchinson, 11 E. Davenport street, Saturday at 12:15 p.m.

Following the luncheon, the international relations committee of the association will have charge of the program. Prof. G. D. Haskell of the college of commerce will address the association on "The possibility of economic nationalism."

Reservations for the luncheon should be made before Friday noon by calling Mrs. E. L. DeGowin, 4400, or Mrs. T. S. Hill, 2894.

Mrs. Bunker Gives Xmas Dinner for 30 Sorority Alums

Mrs. Harry S. Bunker, 5 Bella Vista place, reecntly entertained 30 Kappa Delta sorority alumnae at a pot-luck dinner and Christmas party.

Ruth Giresberger of Black Forest, Ill., and Bertha Roberts of Cedar Rapids were out-of-town guests.

The organization voted to donate funds to the Needlework Guild of America.

Sorority Alumnae Elect New Officers

Lavona Kohl was elected president of the Iowa City alumnae of Theta Phi Alpha sorority at a recent meeting at the home of Gertrude Unrath, 124 N. Linn street.

Miss Unrath was chosen vice president and Marguerite Healy was elected secretary-treasurer.

Benefit Association Officers Re-Elected

Officers who were re-elected at a recent meeting of the Women's Benefit association are: Mrs. Deborah Hurley, president; Edith Boarts, vice president; Mrs. Lilla Prince, recording secretary; and Mrs. Hettie Fry, financial secretary.

Municipal ownership is not socialism, nor communism. Hear about it. Court House, Sat., Dec. 16.

Anniversary Nearing; S.U.I. Seeks Whereabouts of Its 31,126 Alumni

With the University of Iowa preparing to celebrate its eighty-eighth anniversary Feb. 25, 1934, the alumni office has been outlining, as accurately as possible, the whereabouts of the 31,126 graduates who have received one or more degrees from this university.

36 Foreign Countries

Alumni are to be found in all 48 states and the District of Columbia, and in 36 foreign countries. The number of alumni is increasing at the rate of about 1,500 a year.

Of the 26,480 persons who have been awarded more than 31,000 degrees, 3,056 are no longer living, so the total number of living alumni is 23,424. Addresses of 1,212 persons have not been found, although a four year search has been conducted to locate them.

Number of Degrees

Of the living alumni, 3,360 have received two degrees, 375 have received three, 18 were awarded four, and five received five degrees here. Others have received advanced degrees from other institutions after leaving Iowa.

More than half of the university's graduates live in Iowa. Illinois, with alumni of Iowa numbering 1,775, leads other states. California has 1,129 alumni, Minnesota is the home of 564, New York has 550, Missouri, 413, and Wisconsin, 405.

268 in Other Lands

Living in 36 foreign countries and United States' possessions are 268 graduates of this university.

The work of the alumni office, which is located in Old Capitol, includes changing the addresses of 5,000 graduates annually. Moreover, a serviceable bulletin is sent each month to every alumnus whose address is known.

Individuals and alumni clubs cooperate with the alumni office in trying to find "lost" alumni. In this regard the University News Bulletin plays a part, since by this means changes of addresses are usually recorded.

Change of Address

Prof. Frederic G. Higbee, executive secretary of the Alumni association, urges all alumni to notify his office of change of address in order to simplify keeping an accurate record.

The college of liberal arts leads all others by a wide margin in the number of graduates who have received degrees here. Latest statistics show that 41 per cent of all degrees that have been awarded have been from this college.

Second Place

Second place is held by the graduate college, which acounts for 15 per cent of the entire number of graduates.

Other colleges and the percentage of degrees they account for, are: college of law, 13 per cent; college of medicine, 8 per cent; college of dentistry, 7 per cent; college of commerce, 4 1-2 per cent; college of engineering, 4 per cent, and college of pharmacy and college of nursing, each 3 per cent.

40,000 Pieces of Mail

Between January and June this year, approximately 40,000 pieces of mail have been sent to alumni from the alumni office. Besides the mail from this office, the News Bulletin and correspondence from other university departments bring the total number of pieces of correspondence to alumni to about 170,000.

Professor Higbee is assisted by Harlett Brown, '32, and Florence McDowell, '30. Blanche Holmes, A2 of Cedar Rapids, is employed part of the time in the alumni office.

IOWA CITY'S LEADING GIFT STORE

Shop Here For Christmas Jewelry
Large Selections—Latest Styles—Popular Prices

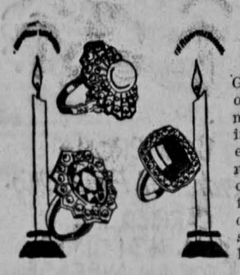

New "Mae West" Costume Jewelry

Gold Nugget (simulated), copies of Antique Pieces, Brilliants and many other styles in smart looking Costume Jewelry. Necklaces, earrings, bracelets, brooches, rings. Diamond-like cut rock crystals or simulated crystals in formal jewelry. Necklaces strung on chains with sterling silver safety clasps. Costume jewelry, large selection

55c
2 for $1.00

Costume Jewelry, large selection 98c
Formal Jewelry ..... 98c to $4.50

Genuine Marcasite Rings
With real stone settings ..... $1.00 to $495

Christmas Sale of Smart New Blouses

New Corduroys, now $1.95
Velveteen Blouses, were $2.95, now $2.25
Silk Crepe Blouses, former $2.95 quality $2.25
$3.95 quality $2.95

Give Him a New Scarf

Heavy all silk crepes in beautiful colorful paisley; all-over prints or brocaded solid whites, all with long silk fringes. Exceptional quality, smart up to the minute designs

95c to $2.95

We bought these early—you receive the benefit.

Men's White Silk Initial Scarfs
With fringe. Black embroidered initials 98c
Free Gift Boxes

Christmas Gloves

Washable capeskin leather, slip-on styles, plain tailored or novelty applique cuffs—
$1.39, $1.69 to 1.95

Our "Hansen's" Featherweight Capeskins, pair $1.95

Imported Genuine Glace Kid Skin Gloves
Large selection of novelty styles, slip-on, 6 button length. Fine quality skins and workmanship. All of the popular costume colors ..... $2.48 to $3.98
Kayser "Leatherette" or Chamoisette Double Woven Fabric Gloves ..... 69c to $1.50

Children's and Misses' Gloves and Mittens
Wools or lined leathers ..... 25c to $1.50

TOYLAND
Downstairs Store
Kiddies Meet Santa in Toyland

Yetter's

Their loveliness *undisturbed* until you break the seal!

HOLEPROOF HOSIERY
for Christmas in . . .
FACTORY-SEALED BOXES
Tested and Approved by
BETTER FABRICS TESTING BUREAU

Come in and see the beautiful quality, the smart styles, the exclusive, authoritative HOLEPROOF shades. Three-pair boxes, $2.85 and upwards . . . . .

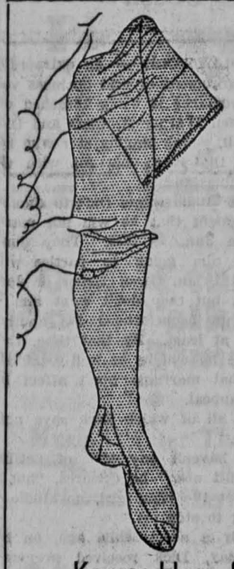

Hosiery

"Flat-Tone" Full Fashioned Silk Hosiery, first quality, fine gauge chiffons or service weights; all popular colors, paid

79c
2 Pairs $1.50

"Sta-Dull" Full Fashioned Silk Hosiery, semi-service weight, first quality, pair

69c

"Se-Ling" Sheer 45 Gauge Chiffon Full Fashioned Silk Hosiery, wide lace run-stop; "clear as a bell;" pair

$1.15

Kayser Hose for Every Occasion
Semi-Service or Sheer Chiffons
Pair $1.00--3 Pair for $2.85
Free Gift Boxes

VISIT OUR GIFT SECTIONS
Hundreds of Suggestions for Christmas Giving in Gift Novelties, All at Reasonable Prices.

Quaker Lace Table Cloths

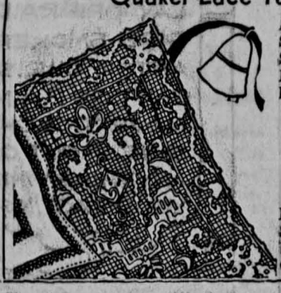

Sizes 63x83, each $7.50
Sizes 72x90, each $6.50
Sizes 72x90, each $12.50
Less expensive kinds ..... $1.79 to $6.50

Hand Worked Madeira and Italian Linens
Lunch Sets ..... $2.39 to $2.98
Scarfs ..... 98c to $1.19
Linen Lunch Cloths ..... $1.69 to $2.39

Gift and Needle Art Work
Rome solid copper Whistling Tea Kettles, cool bakelite handle and bird, 2 quart size 88c

"Coor" Thermo Ware Decorated Baking Dishes
Guaranteed against breakage from heat or cold for two years, against crayzing for life. 69c to $2.69

Wool Filled Sateen Covered Comforts
Double bed size, special $2.95

Rayon Taffeta Wool Filled Comforts
Contrasting colors, with silk cord binding, scroll stitched, double bed sizes $10.95

New Martex Plaid Bathroom Sets
Towels, wash cloths, bath mats; assorted colors—brown, black, blue, green or red block plaids—
Towels, each ..... 25c to $1.50
Bath Mats, each ..... $1.00 to $2.50

Checked or Plaid Fringed Gingham Lunch Sets
Assorted colors, good quality; 36 inch cloth and four napkins 49c

Toiletries Today and Saturday Cash and Carry Prices

Kotex, regular or Super Size, (limit 2), doz. 11c

Save 31c on Tooth Paste
Regular 50c size tubes; same formula as nationally advertised brands 19c
3 for 50c

10c Lux, Palmolive or Lifebuoy Soaps .....3 for 19c
Evening in Paris Powder and 60c Flacon Perfume, both 98c

Coty's Face Powder and Perfume, packed in dainty gift box, $1.60 value 98c

Mello-Glo Powder and Perfume, packed in gift boxes, $1.60 value 98c

Men's Woodbury's Shaving Sets—Shaving cream, talc, lotion, cake Woodbury's Facial Soap, $1 value 79c

Po-Go Rouge and Po-Go Lip Sticks, $1.10 value, both ..79c
$1 Jar Pacquin Hand Cream 89c

DOWNSTAIRS STORE

Beacon (part wool, about 5 per cent) Plaid or Solid Color Double Blankets, large size, 72x84; for superior wear and washing try "Beacons" $2.98
"Trojan" Women's Full Fashioned Silk Hosiery, slight sub-standards $1.00 qualities, chiffon or semi-service; pair 69c, 2 pairs for $1.30
New "Two Way" Stretch Tops, chiffon or semi-service; slight sub-standards or $1.25 qualities, pair 79c, 2 pairs $1.50
Men's Fine Count Pre-Shrunk Broadcloth Shirts, full cut, fast colors, white and blue or tan 98c

Better Quality Women's House Frocks

Fine count, best quality percale prints and super broadcloths, at $1.19
2 for $2.25
Former $1.95 qualities $1.59
2 for $3.00

We guarantee when quality of materials, style and fit are considered, that you cannot duplicate these frocks for less money

Sale of Better Quality "Rayon Undies"

Full cut, fine count, dull lustre fabrics, elastic top or yoke; front "panties," full cut, re-inforced crotch, bloomers; dainty applique or lace trimmed.
Step-ins .....39c, 3 for $1.00

Color "Blush" or "Flesh"
Small, Medium or Large
Extra large sizes 49c

Women's Rayon Lounging Pajamas; sizes 15 to 17; at ..... $1.00 and $1.39

If Your Man Smokes--

Then, By All Means Give Him a Real Man's Gift From Racine's.

OUR CLERKS KNOW YOUR MAN'S FAVORITE BRANDS—AND THEY'LL GLADLY HELP YOU SELECT THE RIGHT GIFT FOR HIM.

You're Sure to Please Him With a Gift From

RACINE'S
FOUR CIGAR STORES

The Daily Iowan

Published every morning except Monday by Student Publications Incorporated, at 126-130 Iowa avenue, Iowa City, Iowa. Fred M. Pownall, Director.

Board of Trustees: Frank L. Mott, Paul C. Packer, E. M. MacEwen, Sidney G. Winter, Phyllis Michael, Harold W. Cassill, Ernest C. Cassill, Cherie McElhinney, Lum-mond Wilcox.

Harry S. Bunker, General Manager
William T. Hagebeeck, Assistant General Manager

Entered as second class mail matter at the post office at Iowa City, Iowa, under the act of Congress of March 3, 1879.

Subscription rates—By mail, $5 per year; by carrier, 15 cents weekly, $5 per year.

The Associated Press is exclusively entitled to use for republication of all news dispatches credited to it or not otherwise credited in this paper and also the local news published herein.

All rights of republication of special dispatches herein are also reserved.

EDITORIAL DEPARTMENT

Donald J. Pryor ..... Editor
George Kalbach ..... News Editor
Richard W. Fagan ..... City Editor
Tom Yoseloff ..... Campus Editor
Harry G. Burrell ..... Sports Editor
Charles A. Graham ..... Assistant Sports Editor
Frances Westerfield ..... Society Editor
John Fryor ..... Feature Editor

BUSINESS DEPARTMENT

Charles L. Johnston ..... Business Manager
Ernest C. Cassill ..... Circulation Manager
Agnes W. Schmidt ..... Accountant

DIAL 4191
Branch exchange connecting all departments

FRIDAY, DECEMBER 15, 1933

Reporters and the NRA

WHATEVER else the NRA has succeeded in doing, it has been able to invade a field which has heretofore been closed to co-operative organization—the field of newspaper reporting.

For years every attempt to organize the editorial craft of the United States was thwarted through two channels. First of all, many publishers were determined not to allow their employes to organize, and second, and perhaps more important, there was a state of permanent apathy in the craft itself.

Last summer, when the NRA chiefs first began to discuss the possibilities of drawing up codes of fair practice for the newspaper trade, publishers were wary, and several papers went so far as to warn their reporters that they would not tolerate organization with a view to discussing such a code.

Much water has gone over the mill since then, however, and now it seems that a code for publishers is just around the corner. In spite of much opposition from several publishers of metropolitan dailies, the code seems to be near adoption.

The extent to which sentiment within the craft has changed is indicated by the fact that *Editor and Publisher*, which was formerly lukewarm toward the proposition, is now definitely in favor of organization based on the British institute system.

Up to last month the Cleveland Newspaper guild had taken steps to organize newspaper men in 107 cities of more than 50,000 population, looking toward a definite stand on the part of editorial workers when the time for code hearings comes along.

Among the groups which are leading in the new movement is the New York Newspaper guild, which has come out in favor of continued "freedom of the press." This will not, however, mean that they do not favor adoption of a code of fair practice, for their resolution continues:

"We do not believe, however, that the newspaper industry, which asserts its freedom from governmental interference with the news, or free comment on the news, can rightfully evade its responsibility to assume, by organization under a code of fair practice, the same responsibilities for public welfare that other industries are being called on to assume."

The NRA has proved its strength in several ways, but nowhere more clearly than in this instance, which up to a few months ago seemed to be an impossible task.

Whither Spain?

A HANDFUL of armed men, street fighting, a typical South American revolution—and Spain seems to be slipping toward the fate of most other European nations.

When Alfonso was ousted as Spanish monarch two years ago, it seemed that Spain would be able to accomplish what many other nations of Europe have given up or are giving up as impossible—the maintenance of a parliamentary form of government.

World observers watched the fall of French cabinets, the destruction of German republicanism, Il Duce's announcement to the world that the Italian parliament was done for. And world observers shook sage heads and wondered at the tenacity of Spain in keeping what it had fought for.

Then fighting broke out in the provinces. Somewhere in the obscure foothills of the Pyrenees fierce bands of revolutionists attacked government troops.

The revolution assumed serious proportions as bombings terrorized Madrid, fighting broke out in Barcelona, railways and communications were tied up, and a general strike appeared to be on the way.

The government took drastic steps to quell the revolution, but not until several hundred persons had been killed or injured. To prevent the materialization of the strike, hundreds of strikers and rebels were arrested.

Spain may be on the way to some form of syndicalistic control—that is, control by workers' groups. And the government is jealously guarding its parliamentary system.

Any success in putting down the insurrection will probably be only temporary at best. Spain today is in grave danger of going the way of other turbulent nations and losing her newly won representative government.

Do You Believe in Commas?

(From The Christian Science Monitor)

In an article contributed to the December Atlantic Monthly Lord Dunsany lightly leaps from Pegasus to printing press and discourses on the momentous question "To comma or not to comma." President Coolidge's reply to his wife's interrogation as to what the preacher said of sin appears to be the Irish poet's attitude toward the ubiquitous comma.

Although junior in the firm of Punctuation the comma is commonly clamorous for recognition. Often it doth protest too much. "What is your rule about commas?" asked the new editor of the compositor on a rural weekly. "We usually stick in three or four to the line" nonchalantly replied the worthy man-of-all-work. And when it comes to taking sides comma makers and comma omitters join fierce issue. On the one side adherents of the comma spill oceans of ink in satirical denunciation of the colon and the semicolon. To their opponents frequent use of the comma is like waving a red flag before a bull.

Tinkering with the comma may prove pretty costly. It nearly upset the United States gold standard on one occasion to the tune of more than a million dollars. Just a misplaced piece of punctuation in the tariff act of 1872 mixed up plants with fruits. Importers reaped a golden harvest from the Treasury department because a copying clerk stuck a comma before a word instead of after it.

Perhaps of most importance is the joy the comma takes out of mundane existence. Witness Ring Lardner's inimitable "You know me Al." Editorial writers and English teachers may worry and wrangle over preserving the purity of the language by carefulness in comma-ing. Their screeds are quick forgotten. The unpunctuated prose of the western humorist will long make a nation laugh—and ponder.

Lord Dunsany concedes the comma has its uses. It has. Even though this "piece in the paper" contains nary a one.

GOOD MORNING

I have always entertained a certain amount of sincere admiration for sports writers, and something of envy too. They are free for the most part to say whatever they like. It is a rare prize fighter who has the temerity to sue for libel when reporters call him a clumsy baboon, for instance. Sports writers can kill prize fighters' careers too easily to make them mad. You can't take such liberties with business men and lawyers and judges and politicians, even though you want to sometimes. With them you have to stick to facts and keep your opinions to yourself.

Sports writers—the good ones—develop styles peculiar to themselves. They can do that because they are free. Some of them, like Westbrook Pegler, are rather clever and flippant and make the sports they write about doubly interesting by not taking it all too seriously.

But Westbrook Pegler, at least, ought to stick to sportswriting. He was good at that business, and the fact that his able remarks were asinine occasionally didn't matter much because nobody took him seriously anyway. But now he's out of that game and the syndicate he writes for allows him to spread himself on any subject under the sun with abandon.

Of course anyone has a perfect right to endorse murder, mayhem, thievery, bootlegging, or whatever he pleases. So does Westbrook Pegler. But when he expresses his admiration for all of these in a nationally circulated newspaper column condoning the lynching of young Brooke Hart's kidnapers and murderers in California he merely proves to his readers that maybe he is still a good sports writer.

"As one member of the rabble, (a chummy way to put it) I will admit," says he, "that I said 'Fine, that's swell!' " when he read the news of San Jose's public orgy.

Mr. Pegler rationalizes thus:

"The theory of all expressions of horror and indignation is that punishment is not supposed to be vengeance but a protective business whereas the rabble which constitutes by far the largest element of the population wants to make the murderer suffer as the victim or his family did. And, though they would be willing to let the law do it for them if the law could be relied upon, they know too well what lawyers will do when they get a chance to invoke a lot of legal technicalities which were written and passed by lawyers to provide lawyers with opportunities to make money.

"I claim authority to speak for the rabble, because I am a member of the rabble in good standing and I claim to know how lawyers work because I have worked around the courts in the newspaper business long enough to observe that there never is a criminal so vile but that his lawyer, under the pretext of obedience to his duty and by virtue of a lawyer's law enacted to help lawyers cheat other laws, will try to get him loose."

The rabble that broke into the San Jose jail was, according to reliable press reports, a drunken, insane rabble that let the lowest bestial instincts get the better of it and probably felt downright ashamed of itself when the job was done. If this is the rabble of which Mr. Pegler is a "member in good standing" no one will envy him his membership.

It is obvious on the face of things that civilization would be absolutely impossible if the doctrine supported jointly by Governor Rolph of California and this eminent sports writer were given general credence. But in this instance that is only secondary.

The pitiable thing and the inexcusable thing about the San Jose lynching is the fact that hundreds of young girls and men who participated in the orgy with uncontrolled glee will never be able to rid themselves of the hideous effects. And when Mr. Pegler and the governor of California put their stamp of approval upon the lynching they approve its blighting results just as thoroughly.

—Don Pryor

STRANGE AS IT SEEMS—By John Hix

For further proof address the author, inclosing a stamped envelope for reply. Reg. U. S. Pat. Off.

BEHIND THE SCENES — IN HOLLYWOOD —

STUDIO GOSSIP — SCREEN COMMENT

HOLLYWOOD — An extraordinary argument of cold business versus romance is being thrashed out between Warner Brothers and Dick Powell, young singing star who has been the year's big hit with the feminine fans.

The studio wants Dick to sign an agreement that he will not marry before Jan. 1, 1935. They don't mind him going to parties with Mary Brian, Gwen Heller or Jean Muir, but they don't want him to give up bachelorhood for another year at least. By that time, they figure he will be so well established that marriage won't affect his fan appeal.

To all of which Dick says nonsense.

"I haven't any idea of getting married now," he declares, "but if I meet the right girl, no studio is going to stop me."

Only a short while ago, on his birthday, Dick received proposals from more than 40 feminine fans, all of whom thought they might be the right girl.

Both Jack Gilbert and Director Leo McCarey are absent-minded and the other day, in the barber-shop, they were swapping stories while Jack was being shaved.

Only, every time the star would tell how absent-minded he had been, McCarey would top him. This went on until Jack was shaved and Leo was in the chair.

As the barber was lathering the director's face, Gilbert stood thinking hard. Suddenly, McCarey let out a roar of laughter.

"It's no use!" he cried. "I can top you again. I came in here for a haircut!"

Dec. 11 was Douglas Fairbanks, Jr's., birthday and, to let you in on a secret, Joan Crawford went shopping to buy him a present.

Odd, about Mary Pickford filing suit for divorce on the day that young Doug arrived here by plane. Wonder if he brought a last minute message from his father?

And, to let you in on another secret, Eleanor Hunt and Dr. Frank Nolan, who filed a wedding intention in Los Angeles and then flew to Nevada to take the vows, will be re-married here (probably this week) in a Catholic church.

One of the unsung comedies of last week was the raid which Sergeant Sidney Sweet of the Los Angeles vice squad made on the nudists who were making a personal appearance at a *Hollywood theater*. The inhabitant of "Elysia" apparently disported au naturel behind a transparent curtain. But when officers rushed backstage to investigate, they found the performers clad in tights.

QUICK GLIMPSES:

They'll tell you that Ricardo Cortez received some very funny gifts at the pre-wedding shower Gene Markey staged for him last night. . . . It was too much when Warners summoned Alice White to Hollywood on the second day of her honeymoon and then asked her to take off her wedding ring for a scene in a picture. Alice flatly refused, but compromised on having them fake a stone on it.

The gossips are wondering what happened when Red Golden, one of the best known assistant directors in Hollywood, stopped off in Wichita Falls on his way back from the "Viva Villa" location in Mexico. Some say Red got married to an oil heiress who flies her own plane to and from Hollywood.

THE OLD HOME TOWN — Registered U. S. Patent Office — By STANLEY

OFFICIAL DAILY BULLETIN

Items for the UNIVERSITY CALENDAR are scheduled in the office of the president, Old Capitol. Items for the GENERAL NOTICES are deposited with the campus editor of The Daily Iowan, or may be placed in the box provided for their deposit in the offices of The Daily Iowan. GENERAL NOTICES must be at The Daily Iowan by 4:30 p.m. the day preceding first publication; notices will NOT be accepted by telephone, and must be TYPED or LEGIBLY WRITTEN, and SIGNED by a responsible person.

Vol. X, No. 73 — December 15, 1933

Friday, Dec. 15
12:00 m. Law faculty, Triangle club rooms
7:00 p.m. Baconian lecture, "When the dictator comes," by Prof. Benj. F. Shambaugh, chemistry auditorium
9:00 p.m. Barristers' Ball, Iowa Union

Saturday, Dec. 16
7:35 p.m. Basketball: Carleton vs. Iowa, field house
9:00 p.m. Graduate party, Iowa Union

Sunday, Dec. 17
6:00 p.m. Negro forum, Iowa Union
6:00 p.m. Alpha Omega, Iowa Union

Monday, Dec. 18
12:00 m. A.F.I., Iowa Union
5:30 p.m. Hiking club, Iowa Union
6:00 p.m. Sigma Delta Tau, Iowa Union

Tuesday, Dec. 19
6:00 p.m. Holiday recess begins

Thursday, Dec. 28
6:00 p.m. Dinner; Christmas with foreign students, University club

Saturday, Dec. 30
6:00 p.m. Dinner-Bridge, University club

Wednesday, Jan. 3, 1934
8:00 a.m. Classes resumed

General Notices

Library Books

It is requested that books borrowed from university libraries which fall due during vacation be either returned or renewed before individuals leave Iowa City for the vacation period.

GRACE VAN WORMER, acting director

Combined Law-Arts Students

Students now in the college of liberal arts planning to enter the college of law under the combined liberal arts-law course, are required to complete the liberal arts portion of the course before being admitted to the college of law. No student is admitted to the college of law short in any of the liberal arts requirements. It is advisable to have some liberal arts credits in excess of the minimum.

DEAN E. A. GILMORE

Student Employment

With leaves of absence being granted during Christmas vacation to students now working board jobs at the hospitals, opportunity will again be given other students to accumulate meal credits by holding more than one board job during this period. Men and women students wishing to qualify for this work are asked to report at once to the student employment service office.

STUDENT EMPLOYMENT SERVICE

American Association of University Women

Prof. George D. Haskell will speak on "The possibility of economic nationalism" at the December luncheon meeting of A.A.U.W. to be held Saturday, Dec. 16, at 12:15 p.m. at the home of Ada and Della Hutchinson, 11 E. Davenport street. Reservations should be made by Friday noon, Dec. 15, with either Mrs. E. L. DeGowin, phone 4400, or Mrs. T. S. Hill, phone 2894.

COMMITTEE

Zoological Seminar

The zoological seminar will meet Friday, Dec. 15, at 4 p.m. in room 307, zoological laboratories. Dr. E. R. Becker of Iowa State College will speak on "Further researches on the Coccidia."

J. H. BODINE

Graduate Party

The third graduate party of the year will be Saturday, Dec. 16, at Iowa Union. It is sponsored by graduate students of the child welfare department.

COMMITTEE

Military Ball

The Military Ball committee will meet at 7 p.m. Friday, Dec. 15, at Iowa Union.

H. ROBERT REDUS

Solid Geometry Examination

Examination for the removal of entrance conditions in solid geometry for students in the college of engineering will be Jan. 9, at 7:15 p.m. in room 222, physics building.

PROF. H. L. RIETZ

Pontoniers

Pontoniers will meet as usual Friday at 4:10 p.m. on the drill floor of the armory. Next Tuesday's swimming drill will be suspended to allow members to leave for the holidays. Monday at 10 p.m., all members and pledges will appear on the armory floor in complete uniform for initiation ceremonies.

SAMUEL S. OLEESKY, first sergeant

Pershing Rifles

Members of Pershing Rifles will hold an initiation in the armory Saturday, Dec. 16, at 12:01 a.m.

JOHN B. WORLEY

International Students Association

The International Students association will meet at the home of Prof. and Mrs. G. W. Stewart, 1010 Woodlawn street, from 3 to 5 p.m. Sunday. Members are requested to be present.

NELLY NILSON, secretary

SEEN from Old Capitol

By TOM YOSELOFF

The fine art of description is coming in for a workout in beginning speech classes this week. Like medieval market vendors, the frosh are displaying their wares to their classmates. Combining their peddling ability with modern scientific knowledge, they are learning to explain as they talk, some object which they hold in their hands.

There is remarkable ingenuity in the objects which they discover to bring to class with them. Displayed objects range masks of students' faces to explanations of stuttering with the aid of diagrams of the human brain and electric hair dryers. Last week they practiced speaking as they drew charts on the blackboards explaining football plays, mathematical problem solutions, and architectural designs. Perhaps when they graduate, they may become chalk-talk artists!

The Civil Works administration of Johnson county is finding unique jobs for women of Iowa City. Two women have been appointed to polish the glass in the exhibition cases in university museum. They started to work yesterday morning.

This column disclaims any intention of rivaling the want-ad department, but it is hereby soliciting a ride to or through Cleveland, Ohio, for the holidays for a student in Iowa Wesleyan college. He's willing to pay a share of the expenses, and will hitch-hike from Mt. Pleasant to Iowa City. This department is an agency for takers.

From New York city comes the information that Richard Maibaum's play, "Birthright," which had a very short and stormy career in metropolitan waters, may reopen in a New York theater, to be presented free as part of an anti-Nazi campaign. The play deals with the present state of German political conditions. Maibaum was a former student at the University of Iowa, and was associated with University theater here. "Birthright" is his second ply on Brodway, the first, presented nearly two years ago, entitled "The Tree" dealt with the problem of Negro lynchings.

Prof. Travis To Contribute To Yearbook

Prof. Lee E. Travis of the speech and psychology department will contribute two chapters to a yearbook of the National Educational association, "Educational Diagnosis," to be published in 1934 or 1935. These writings are, "Speech defects" and "Mental defects."

It was decided at a meeting of a committee preparing this publication held last week at Columbus, Ohio, according to Professor Travis, who is a member of the committee, to have this book in relatively final form for the next meeting which is to be held in May, 1934, at Ann Arbor, Mich.

The book will concern the needs for, and the methods of diagnosing, factors associated with learning difficulties, and remedial measures relative to these hardships. School problems as expressed in reading, speech, English, arithmetic, and social sciences will also be discussed.

Five Die in Air Crash

DURBAN, Natal, South Africa, Dec. 14 (AP)—Five persons were killed in the crash of a Union airways plane today at Eshow, Zululand. The cause of the accident was not determined.

Steel towers are being constructed in Tennessee so that forest wardens can maintain constant watch over 14,000,000 acres of woodland.

List Changes In Plans For Music Contest

New Trophy, Changed Rules, Altered Rate Suggested

A new participation trophy, extension of the eligibility rules, and minor alteration in the group rating plan constitute additions and changes for the state high school music festival.

New Rules

Prof. Charles B. Righter, one of the University of Iowa members of the festival committee, yesterday announced the new rules for the affair which begins in March with the sub-district contests and ends in May with the state festival at Iowa City.

Number of contestants and their winnings will be figured in the point total compiled by each school towards the participation trophy. All schools will compete for this on the same basis in the sub-district contests.

New Eligibility Rule

The change in the eligibility rules provides that high school undergraduates may compete in large group events during their ninth semester. In other years, pupils enrolled for more than eight semesters were barred.

All contestants given the rating of "superior" in the district contests will qualify for the festival, according to plan, the executive committee selected one entry from each district in each event for certification to the festival.

No change was made in the list of 33 contest events, and the only alteration in classification provides that contestants in small group events will compete in two classes in the sub-district and district contests—AA and A, and B and C.

Professor Righter said that the list of 36 required test pieces for the large group events, two for vocal groups and one for instrumental, would be issued to schools next Monday.

Secretary Swanson Ill

WASHINGTON (AP)— Secretary Swanson was admitted to the naval hospital today to be treated for a cold.

DIXIE DUGAN—Up in the Air By J. P. McEvoy and J. H. Striebel

Commencement Ceremonies Will Last Five Days

Commencement ceremonies and festivities of 1934, the seventy-fourth in the history of the University of Iowa, will extend over a five-day period, May 31 to June 4.

A program arranged for both graduates and returning alumni will include such events as dinners, parties, and baccalaureate service and formal Commencement exercises.

Since it will be the last Commencement at which President Walter A. Jessup will officiate, it is likely that special farewell ceremonies will mark his departure from the university presidency to that of the Carnegie Foundation for the Advancement of Teaching.

Shambaugh To Speak Tonight

University Professor In Third of Baconian Lectures

Prof. Benj. F. Shambaugh, head of the political science department, who will present a third of a series of Baconian lectures tonight at 7 o'clock in chemistry auditorium, is a native of Iowa and received two of his degrees from the University of Iowa.

When the Dictator Comes

For his subject, Professor Shambaugh has chosen, "The totalitarian state: when the dictator comes." This lecture, which is open to the public, will be broadcast over WSUI.

Besides being superintendent of the State Historical society since 1907, Professor Shambaugh also served as editor of the Iowa Journal of History and Politics. He has been a member of the political science faculty since 1895.

Publishes Book

In 1902, he published a book, "History of the Constitutions of Iowa."

He has served as editor for the following publications: "Documentary material relating to the history of Iowa" in 1895; "Fragments of debates of the constitutional conventions of 1844 and 1845" in 1900; and "Messages and proclamations of the governors of Iowa" in 1903.

More recently he has edited the Iowa biographical series, Iowa economic series, Iowa social history series, Iowa applied history series, and the Iowa chronicles of the World war series.

Edith Holmstrom To Urge Dental Health

Stimulation of interest in the Iowa plan for dental health will be the object of the work done by Edith Holmstrom, fieldworker for the bureau of dental hygiene, in Calhoun county today and tomorrow.

Miss Holmstrom will work in the town schools of the county today, and tomorrow she will speak before a group of rural school teachers in Rockwell City.

THE PROOF OF THE PUDDING

The proof of the pudding is the eating thereof. Court House, Sat. Dec. 16, 1:30 P.M. and hear Former Mayor Thompson tell about how municipal lighting cake tasted to citizens of Muscatine.

ENDS TODAY 'Little Women'

Starting— SATURDAY

THE GREATEST DETECTIVE Brought Back to the Screen by

WILLIAM POWELL

THE RETURN OF PHILO VANCE in S. S. VAN DINE'S Cosmopolitan Serial

"The KENNEL MURDER CASE"

with MARY ASTOR EUGENE PALLETTE in his original role of Sergeant Heath RALPH MORGAN HELEN VINSON JACK LA RUE PAUL CAVANAGH

Directed by MICHAEL CURTIZ

VARSITY

STRAND THEATRE

NOW!

Iowa City Agrees

One Picture You'll Never Forget!

••

One of the Finest Talkies of all Time!

••

Much Greater Than "Back Street" or "Common Clay"

••

Margaret Sullavan

(Brilliant Stage Star of "Dinner At Eight")

John Boles

EDNA MAY OLIVER BILLIE BURKE and 93 Featured Players!

The cavalcade of American life seen through the soul of a woman wronged in a great love! By the director of "BACK STREET."

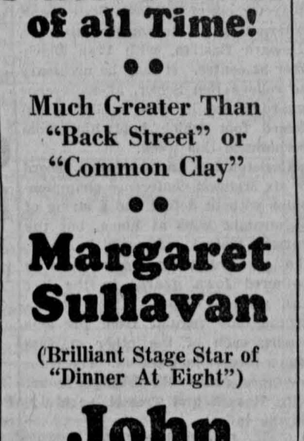

ONLY YESTERDAY

"Man's love is of his life a thing apart—'Tis woman's whole existence."
—Lord Byron

DUSTY KEATON and his BIG TEN RHYTHM CLUB

K. P. Hall—Tonight

PASTIME THEATRE

Last Time Today

A knockout comedy featuring the two funny fellows

Tomorrow

Sat., Sun., Mon.

A Great Picture and you can see it for only

25c afternoon 25c evening

Don't Miss Seeing

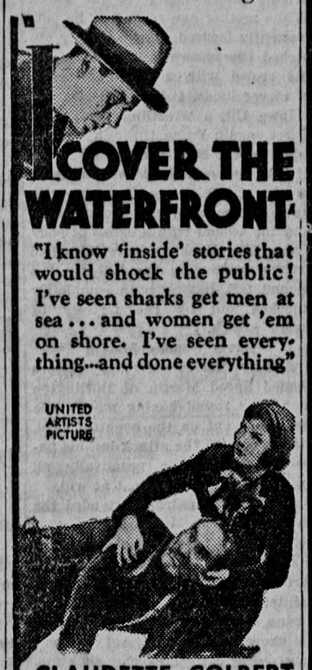

COVER THE WATERFRONT

"I know 'inside' stories that would shock the public! I've seen sharks get men at sea ... and women get 'em on shore. I've seen everything...and done everything"

UNITED ARTISTS PICTURE

CLAUDETTE COLBERT BEN LYON ERNEST TORRENCE

Also Showing

A 20 minute musical act. Singing and Dancing

Pathe News

Mickey Mouse

Use the Want Ads

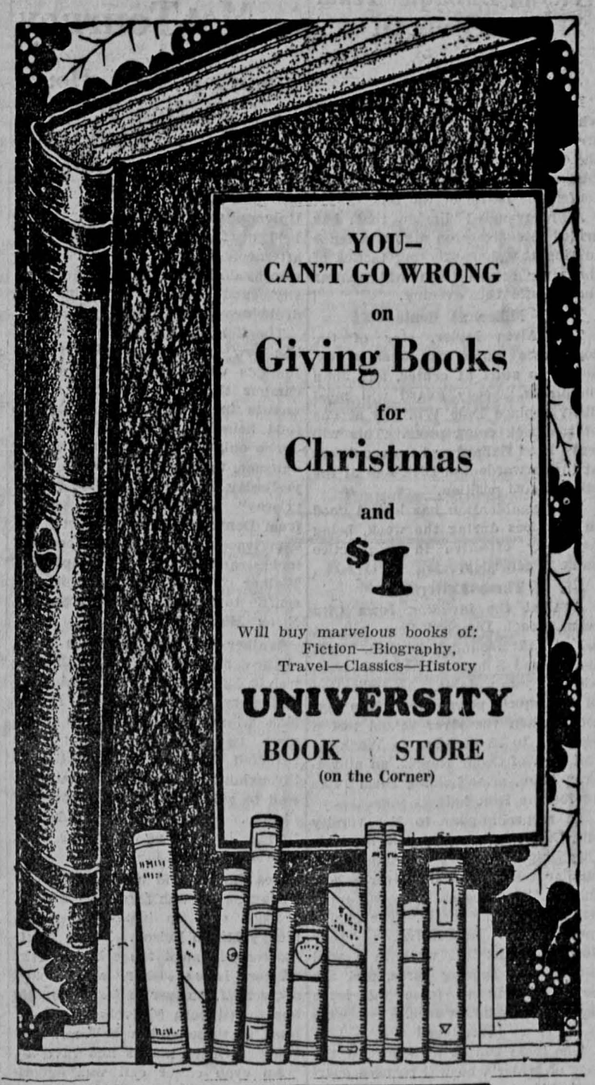

"LAST TIMES TODAY"

CONSTANCE BENNETT in "After Tonight"

And—Iowa City's Own Movies

ENGLERT

4 BIG DAYS—STARTING SATURDAY

Expect the Unusual . . . You Won't Be Disappointed!

—SUPERB CAST OF STAGE AND SCREEN STARS—

Joan CRAWFORD Clark GABLE

The Joan Crawford who sings and dances and excites—in glorious reunion with Clark Gable in a new sensational musical romance!

DANCING LADY

The Great Electrical Ballet!

—And What a Cast—

FRANCHOT TONE MAY ROBSON WINNIE LIGHTNER FRED ASTAIRE ROBERT BENCHLEY TED HEALY AND HIS STOOGES

EVERY DAY IS BARGAIN DAY AT HUMMER DRIVE-IN MARKET

SAVE A PART OF EVERY DOLLAR

PLENTY OF PARKING SPACE

803 SOUTH CLINTON ST. — PHONE 3155

The Hummer Grocer Company will save you on the same quality of merchandise at least six per cent over any other source of supply in this market rendering equal service, but not selling exclusively for cash.

Brookfield Butter

World's largest selling Butter at the lowest price in 35 years.

17c lb.

Ham Sale

SWIFT'S PREMIUM SKINNED HAM, about 18 pound average, whole, per lb. 14½c
Half, per lb. 15c
They're Ovenized

ARMOUR'S STAR SKINNED HAM, with fixed flavor, about 18 pound average, whole, lb. 13c
Half, per lb. 13½c

Saturday we will have with us Mr. Knowles of Swift & Company, who will demonstrate Premium Hams. Mr. Knowles will prove to you that Premium Hams can be fried without being parboiled. You are invited to taste this ham before you buy.

DEL MONTE SALE

On this week end we are holding another Del Monte Sale. In addition to offering this accepted merchandise at real prices we are demonstrating Mary Washington All Green Asparagus. This asparagus is grown in California. The cans are full No. 2 tins. The asparagus is perfect long spears. Every particle tender. No broken pieces.

Mary Washington All Green Asparagus, No. 2 tin 20c, 6 cans, $1.14, dozen $2.25
No. 2½ Peaches, full No. 2½ tin 15c
No. 2½ Pears 19c
No. 2 Early Garden Peas 14½c
12 oz. Vacuum Pack G. B. Corn 12½c
No. 2½ Pineapple, sliced or crushed 17c
No. 2½ Apricots 17c
No. 2 Golden Bantam Corn 12½c
No. 2 Green Lima Beans 14½c

We have a large assortment of fruits in No. 1 and Buffet size tins. For the sake of your pocketbook, do not miss this sale.

Del Monte Coffee, per lb. 24c

LUCKY STRIKE CIGARETTES
Pkg. of 20 12c
Carton of 200
$1.19

GOLD MEDAL FLOUR
Kitchen Tested
24½ lb. Bag
99c

GELATINE DESSERT
Hummer De Luxe Brand
5c

P. & G. NAPHTHA SOAP
7 Giant Cakes
25c

CHIPSO
2 Small Pkgs.
13c

XMAS TREES
40c – 50c
75c

Candy and Nuts

Candy, Bunte's 100 per cent filled and mixed, lb. 15c
Candy, Bunte's 100 per cent hard, lb. 15c
Candy, Bunte's Cream Wafers, lb. 19c
Candy, Bunte's Pippins, lb. 19c
Candy, Bunte's Imperial Bon Bons, lb. 19c
Candy, Hall's Pink and White Taffy, lb. 15c
Candy, Peanut Brittle, per lb. 10c
Candy, Peco Flakes, per lb. 15c
Candy, Molasses Kisses, per lb. 7½c
Candy, Superior Chocolate Drops, per lb. 10c
Walnuts, Black, per lb. 3c
Walnuts, No. 1 Soft Shell, per lb. 25c
Large Stuart Pecans, lb. 25c
Mixed Nuts, finest quality, per lb. 21c
Brazils, large washed Manoas, per lb. 17c

Dried Fruits

Fancy Muir Peaches, 2 lb. bag 25c
Santa Clara 30-40 Prunes, 2 lbs. 25c
Santa Clara 40-50 Prunes, 2 lbs. 20c
Seedless Raisins, 2 lbs. 17c
Persian Dates, 3 lbs. 25c

MEATS

Beef Steak, round or loin cut from choice corn fed steers, per lb. 18c
Bacon, Swift's in cellophane, per lb. 17c
Capons, fresh from the country, per lb. 18c
(Saturday Only)

National Cheese Week

Borden's Loaf Cheese, American or Brick, lb. 24c
Borden's Pimento Chateau, ½ lb. pkg. 17c
Borden's Genuine Velva Creme, lb. 19c

Fruits and Vegetables

Oranges, 344 Sunkist, per doz. 12c
Oranges, 252 Sunkist, per doz. 23c
Sweet Potatoes, wonderful Jerseys, 6 lbs. 25c
Hubbard Squash, fine quality, per lb. 2c
Potatoes, No. 1 Idahos, 15 lb. bag 32c
Potatoes, special bakers, per lb. 2½c
Cabbage, per lb. 4c
Cranberries, per lb. 10c
Delicious or Acorn Squash, 2 for 5c

LUX TOILET SOAP
3 Cakes for
20c

SILVERLEAF LARD
in 1 pound cartons
(with a meat purchase)
6¼
(Every meat customer will be permitted from 1 to 4 pounds)

LIPTON'S ORANGE PEKOE TEA
½ lb. Pkg.
39c

Pancake Flour
Hummer De Luxe
Full 5 lb. Bag
25c

AMERICAN MINERAL OIL
Pint Bottle 25c
Gallon, bulk $1.25

C. & H. CANE SUGAR
100 lb. bag $4.79
(10c more delivered)
10 lb. cloth bag 50c

SPORTS

The Daily Iowan

SPORTS

IOWA CITY, IOWA FRIDAY, DECEMBER 15, 1933

City Hi Five Invades Dubuque; Irish Quintet Plays Burlington

Wellsmen To Try for First Loop Victory

Veteran Dubuque Team Has Plenty Of Power

Faced with the task of stopping what is perennially one of the strongest teams in the valley loop, the City high Little Hawks travel to Dubuque tonight for their second conference battle of the season.

A rejuvenated lineup that has drilled intensively on a zone defense to stop the sharpshooting tactics of the river school team will answer the whistle this evening.

Miller at Center

Tall Alvin Miller, star of the sophomore game last week is expected to start at center, and John Steinmetz, speedy guard will most likely replace Dale Williams at one of the back court posts. This will leave Fred Ballard and Roscoe Ayers at the forwards and Dick Ash at the other guard position.

This combination has looked good in practices during the week, being especially effective in a practice game Wednesday.

Three Lettermen

Against the invading Iowa City team, Coach Duane Wilson will pit a five built around Reichman, Thallhuber and Schauer, lettermen from his last year's quint. An indication of Dubuque's power was given last week when the river school lost a close 32 to 28 decision to Washington high of Cedar Rapids, an all-veteran team, after holding them 16 to 16 for the first half.

In a preliminary to the varsity tilt, Coach Jaro Sourek will send his City high sophomores against a similar team from the river school in an attempt to make it win number two for the locals. The sophomores were impressive as they downed Grant last week in a wild second half scoring spree, and are counted upon to force the issue against their larger foes.

Weakened

The team will be weakened by the loss of Miller who will be used sparingly, if at all. The men who are expected to get the call are: K. Jones and either Maher or Batis at the forwards, Norgaard at center, and Breese and J. Jones at the guards.

Marians In Workout At Field House

Coach Francis Burgad took his squad of St. Mary's cagers over to the field house yesterday and pitted his dribblers against the university freshmen in a workout that helped considerably to place his squad on the road to playing perfection for the tilt with St. Patrick's of Cedar Rapids, Dec. 22.

Workouts will continue apace this week and next, with a practice tilt with the Oakdale independent five climaxing the Ramblers' preparation for the Parlor City frish.

Wynne to Kentucky

LEXINGTON, Ky., (AP)—Chet Wynne at present head football coach at Alabama Polytechnic institute, will direct the University of Kentucky football teams in 1934, '35 and '36, Dr. W. D. Funkhouser, chairman of the Kentucky athletic council, announced tonight.

Carthage Beats Wesleyan

CARTHAGE, Ill., (AP)—Carthage college defeated Iowa Wesleyan 41 to 36 in a basketball game tonight. Taking a lead at the outset, the local team was never headed. The score at half time was Carthage 26; Wesleyan 15.

Wrestlers Ready for Finals; Walker Upsets Maule in S.U.I. Mat Tourney

Finals in Field House Gym Tonight At 7:30 o'Clock

Favorites experienced rougher sledding in the semi-finals of the University wrestling tournament held at the field house yesterday afternoon as more matches were won by decisions and as several varsity candidates were administered drubbings by yearlings.

The field, with but one exception, has now been cut down to the 16 finalists who will scrap it out for campus titles and gold and silver medals in the gymnasium of the field house at 7:30 tonight.

The only upset, by way of actual outcome, to result from the matches yesterday was dished up to fans by "Corny" Walker, huge freshman from Denver. Without a particle of experience but standing six feet four inches and weighing 200 pounds, Walker pulled from a final tangled scuffle to toss his lighter opponent, Elroy Maule, handily.

Walker is now given a good chance against the other heavyweight finalist John Whinnery. Whinnery, an experienced second place winner in the state high school meet two years ago, has been bothered by lack of conditioning throughout the tourney and will do well to stave off Walker's powerful thrusts. He reached the finals yesterday by tossing stubborn Max Tuinstra.

Les Sanger had a close call yesterday as he was forced to win by decision over an inexperienced but plucky Milton Felson. In the finals Sanger will meet the other bracket winner, Loren Heller, who tucked away D. J. Shriver in fast time. He has tossed both Shrivers now in a total of three and a half minutes. His experience makes him favorite.

An even closer call was experienced by Monte Edwards as Howard Grove held him even for 10 minutes and then lost a narrow overtime decision. In this same class Dick Mulroney again emerged the winners by a fall and because of comparative showings now ranks as favorite over Edwards. Rollo Parmenter, the original choice dropped out of the tourney with an injured hand.

In the 155 pound class Verne Derrer had a rather easy time with his varsity opponent Don San Giovanni, wearing the latter down over a fairly rapid first eight minutes and then riding behind for the last two. Clarence Johnson advanced to the finals without wrestling by virtue of default and bye. The scrap between these two should feature the card tonight.

In the 118 pound class, Tom Monroe won an easy decision over his green opponent Millen and will meet Bill Coppin in the finals tonight. Coppin, though a freshman, has the more experience and is given a small edge even though he has been bothered with a swollen neck lately.

No matches took place in the 145 pound class with Ken Wagner forfeiting to Pat Righter and Kellhorne's bout with Gosker postponed. Kellhorne is a big favorite to whip his semi-final opponent and is given a good margin of the odds against the experienced but not as rugged Righter.

Semi-final matches in the 175 pound class were both won by freshmen with Allen Denny defeating Kalnicki, and Larson toeing Gordinier. Larson is the more experienced man of the two and is a favorite over Denny.

In the last match of the day, the 135 pound division, "Tarz" Maricle won another fall, this time downing Kermit Bontrock. His opponent in the finals will be Maury Herrick who also won a fall, over Joe Montgomery, numeral winner of three years ago.

OFFICIALS OF NATIONAL LEAGUE MEET

Officials of the National league who gathered in Chicago Tuesday are (seated, left to right): William Walker, Chicago; P. K. Wrigley, Chicago; John A. Heydler, president of the National league; Charles Stoneham, New York; Sam Breadon, St. Louis. Standing (left to right): Robert Quinn of Brooklyn; Charles Weber of Chicago; John Seys, Chicago; Emil Fuchs of Boston; James J. Tierney of New York; T. M. Conroy, Cincinnati; James Gilleandear, Brooklyn; Leo Bondy, New York; William Benswanger, Pittsburgh, and G. P. Negent of Philadelphia.

Bear Wins Over Dick

Cedar Rapids Ace Takes 2 Falls From Opponent.

Coach Bob Rush, making his debut as an Iowa City wrestling promoter, had his plans for a perfect show spoiled when the slippery pavements kept some of the headliners from making their appearance in the wrestling-fight show held at the American Legion Community building, last night.

What the show lacked in quantity, however, was offset by its high quality. Both of the wrestling matches were excellent, and the four round boxing bout was fast and lively.

Main Go

In the main go of the evening—a two falls out of three, no time limit affair—Jimmie Bear, Cedar Rapids, took two straight falls from Scissors Dick, Davenport.

In the first fall the going was even and plenty rough right up to the time that Bear caught Dick in a split-crab hold. That finished things right there and it looked as though it had finished Dick for the evening. The Davenport scissors artist had his back injured, but after the rest period came back for the second fall. Jimmie made short work of him in this one, pinning him to the mat in four minutes with an armlock.

Rough Stuff

Both men used rough tactics, and their well-practiced grunts and groans added flavor to the show. While neither one seemed to be permanently injured, they certainly absorbed the punishment, and pleased the crowd with a fast assortment of clever holds, twists, and slams.

Iowa City's wrestling pride, Red Beers, again came through victoriously in the semi-windup, disposing of his opponent, the Masked Marvel, in straight falls, the first one with an airplane spin and body press, and the second with a series of body slams. The Masked Marvel also had trouble answering the bell for the second fall, having been completely knocked out by the ferocity of Beers' attack.

Davis Shades Martin

Tommy Davis of Des Moines shaded Speed Martin of Burlington in a four round boxing match, the opening event on the evening' card. Martin carried the attack but his fistic knowledge was practically nil and Davis hit him almost at will.

Close to 200 patrons attended the show and every one of them was given a free pass to the next show that Promoter Rush will put on in three weeks. Rush wanted no disappointed customers and took this means of assuring Iowa Citians that his shows are on the level and will be given as carded, barring such unavoidable things as slippery pavements.

Fidler Referees

Alex Fidler, the third man in the ring last night, promised that he would be back again for the next shown. Fidler is known the country over as an expert boxing and wrestling official. His work last night was good and he received several cheers from the crowd for his fancy dodging work when a stray foot or body came his way.

Rush promised that Beers, Bear, and possibly Dick would all be back on the next card along with added attractions in both wrestling and boxing.

Hawkeyes Clash With Carleton Quintet in Third Court Battle

Bastian, Blackmer Share Center Post; Selzer May Be Relieved

Another forward stride in preparation for a fast start in the Western conference championship race will be taken by the University of Iowa basketball team here Saturday evening, with Carleton college as the challenger.

It will be the third game for the unbeaten Iowans and the last before the brief Christmas holiday period. An Iowa victory would give the Hawkeyes an edge in the series, for a 34-19 triumph last December evened things after Carleton had won 35-26 two years ago.

Iowa Retains Lineup

Coach Rollie Williams said he would start the same team that played most of the Iowa State game, alternating last season's high scorer, Howard Bastian, with Ivan Blackmer at center. It may be necessary to relieve Ben Selzer, all-conference guard, since he has a slightly infected foot which kept him from scrimmage this week.

Carleton has an impressive record of six Midwest conference championships without defeat and a string of 55 straight wins at home, but the current team is minus Dick Arney, the heavy-scoring forward who bothered Iowa guards in the last two games. Captain Chet Raasch is the only regular from previous teams; each of the other starters was a reserve last season. The team averages about six feet per man, with Raasch and Tressel, each 6-2, as the tallest.

Use Similar Style

Smoother team play and ball-handling, as well as better shooting, will be the goal of the Hawkeyes. Like Iowa, Carleton uses a swift short-pass system, since both coaches, Williams and Marshall Diebold, are former Wisconsin star guards and disciples of the Meanwell style. Incidentally, Wisconsin, Iowa's second Big Ten opponent here Jan. 8, scored a 38-18 victory over the Carls last week.

British Omit Best Players

Leave Greatest Squash Player Off American Tour Quintet

LONDON, (AP)—F. R. Amr Bey, an Egyptian acclaimed here as the greatest squash rackets player in the world, will be missing from the team of five which will represent Britain in an American tour early in 1934.

Neither Amr Bey, who holds the open and amateur squash championships here, nor P. O. Reiss, regarded as one of the best players in this country, was invited by the team selection committee of the Jesters' club to a place on the quintet.

Both since have resigned from the club, which is to squash what the Royal and Ancient club of St. Andrews is to golf.

The team invited by the club to tour the states consists of Edward Snell, runner-up to Amr Bey in last year's championship, H. T. H. Drysdale, G. O. Jameson, G. D. Sheppard, and J. A. Gillies.

Schammel, Laws Make Honor Team

Francis Schammel at guard on the second team and Joe Laws at quarterback on the third eleven were University of Iowa football players selected on the Hearst consensus elevens of 1933.

The teams represented the combined judgment of more than 200 football experts, writers, coaches, and officials, according to information received at the department of athletics Thursday.

Schammel, already named on three All-America first teams, was ranked close behind Rosenberg of Southern California and Corbus of Stanford, while Laws was exceeded only by Warburton of Southern California, and Montgomery of Columbia, according to the consensus.

Carnera Will Fight Loughran

Italian Boxer Comes To America For Hearing

NEW YORK, Dec. 14 (AP)—Primo Carnera was so busy with his court appearance and a visit to his physicians today that he never did get around to Madison Square Garden to discuss a defense of his heavyweight championship against Tommy Loughran in Miami, Feb. 22.

Loughran, his manager, Joe Smith, Garden officials and newspapermen sat around waiting for the "Champ" to appear, but finally adjourned with the Miami match still listed as "unfinished business."

Carnera's American manager, Bill Duffy, who is empowered to make matches subject to the consent of Louis Soresi, the champion's Italian pilot, promised he'd bring Primo around tomorrow.

Despite the temporary delay in getting Carnera around to the talking point, the match was regarded as virtually made. Carnera made it clear when he arrived from Italy today for a 48 hour visit that he was ready to fight Loughran "any time, anywhere," and Duffy appeared equally anxious to get the contracts signed.

Primo needs the money. He told a referee's hearing in bankruptcy today that he netted only $360 the night he knocked out Jack Sharkey and won the world's title.

Duke University
SCHOOL OF MEDICINE
DURHAM, N. C.
Four terms of eleven weeks are given each year. These may be taken consecutively (M.D. in three years) or three terms may be taken each year (M.D. in four years). The entrance requirements are intelligence, character and at least two years of college work, including the subjects specified for Grade A Medical schools. Catalogues and application forms may be obtained from the Dean.

Kipke Disposes Of Rumors That He Will Leave Wolves

ANN ARBOR, Mich., Dec. 14 (AP)—Harry Kipke will be at the helm of the University of Michigan football dreadnaught when it steams forth on its 1934 football schedule.

The Wolverine coach, whose elevens in the last four years have won the Big Ten championship, definitely disposed of rumors that he would leave Michigan today by announcing he would direct the Wolverine eleven next year. He made the announcement before startin; on a business trip to New York.

Kipke said arrangements had been made whereby he is to receive a slight increase in salary and that he plans to go before the board of regents and ask salary increases for members of his coaching staff.

Augustana Wins

ROCK ISLAND, Ill., (AP)—Columbia, with Broderick making 12 points, exhibited a flashy offense against Augustana in a non-conference battle here tonight, but was nosed out 42 to 36.

KIRKSVILLE, Mo., (AP)—With Meyers scoring 13 points, the Kirksville Osteopaths' basketball team tonight defeated Parsons college by a score of 32 to 30. C. McClain, center, led the Parsons quintet with 14 points.

Plan Campaign For Adoption In Minor Loop

Livelier Textures Used In Makeup Of New Ball

CHICAGO, Dec. 14 (AP)—As a grand climax to one of the most important series of meetings in big league baseball history, the majors today voted to adopt a uniform ball.

The new ball, livelier than the one used during the last few years in the National league and patterned almost exactly along the specifications of the American league sphere, will make its debut in next spring's training camps. Thereafter, it will be the only ball recognized or used in the majors.

In Minors

A campaign also will be started to get all minor leagues to use the same ball, the Pacific coast league already has voted to adopt it while the international and Texas leagues were certain to follow suit as they employed the National league ball last season.

The decision to make the ball uniform was made by the club owners of both leagues in their joint meeting today. The presidents of the two circuits, Will Harridge of the American and John Heydler of the National, were empowered to meet with the baseball manufacturers and pick out the ball they like. Their decision will be absolute.

Livelier

"It's a little difficult to talk intelligently as to the exact texture, cover, etc., of the ball," President Heydler said as President Harridge nodded in assent. "But I don't mind admitting that the ball will be livelier than the one used in our league last season. The difference in baseballs lies in the cover. For years, the inside of all balls used in the majors has been the same. The stitching and thickness of the cover is the only difference.

"I think the decision to adopt a unform ball is one of the most constructive moves in baseball history. From now on, every major league player will hit and pitch the same ball. Finer comparisons can be drawn from batting averages of both leagues; only one type of ball will be necessary in the world series and all star games, and eventually every minor league will use it, we hope. Maybe we won't have such marvelous pitching records in the National league next season, but it will be fair all around and the good

(Turn to page 7)

Connor Puts Men Through Offense Drill

Undefeated St. Patrick's Team Finishes Preparations

St. Patrick's high school basketball squad last night finished preparations for its game with St. Paul's at Burlington tonight. Coach Dick Connor, apparently satisfied with his defense, has been stressing offense this week. In the game with the alumni Tuesday night the team missed many shots and has been working to get away from this fault.

St. Paul's is expected to furnish the Irish with their stiffest opposition thus far. Although almost nothing is known about the strength of the Burlington five, last year they had a big rangy team and they have most of these men back again.

Unusual

Coach Connor usually does not hold practice the night after a game, but Wednesday he sent the Shamrocks through a stiff offensive drill. The team as a whole has not yet found its basket eye lthough the defense is good.

The Irish are as yet undefeated in the two games they have played, both on the home court. This game is the first jaunt away from home for them. In the opening game they held St. Mathias of Muscatine without a field goal to triumph easily, 25-4. The two Shamrock guards, Toomey and McNamara, scored well

(Turn to page 7)

Enjoy a Good Fish or Sea Food
DINNER TODAY
Spanish mackerel, lobster, shrimp, oysters in half shell or fried, perch, red snapper, and many others.
If you wish to take fish home, you can get them here.
BUTTERFLY CAFE
125 E. College Street

Starred together, Joan Crawford and Clark Gable as they appear in their latest picture. A musical romance, "Dancing Lady" at the Englert theatre starting Saturday for 4 days. The supporting cast includes Franchot Tone, May Robson, Winnie Lightner, Fred Astaire, Robert Benchley, Ted Healy and His Stooges, 300 lovely girls, 5 big song hits.

FLASHES

Only Two Days Left to Buy Your 1935 HAWKEYE

★ ★ ★ ★

Only Two Days Left to Vote for Your Favorite in the 1935 HAWKEYE Beauty Contest.

★ ★ ★ ★

Only Two Days Left in Which to Buy Your Hawkeye Before the Price Goes Up.

★ ★ ★ ★

Only Two Days Left to Help Your Favorite Sorority Win The Contest.

Pin Topplers Fail to Make High Scores

Jonas Takes Honors With High of 584

By DICK NORRIS

Ask any of them—and none know how it's done. It's like the Irish track-walker's train: "Off agin' on agin,' gone agin'!" Tonight you get 'em and tomorrow you don't.

No 600's again last night, and the best efforts would not even be in the running at other times.

Jonas was the best for the evening, last night, in both individual divisions. His 214 carried off the single honors and a 584 gave him the best for three games for the evening. Al Tauber was next best for the full schedule with 580.

Iowa Supply had a corner on all team honors when they rolled 896 for high single and 2415 for the evening.

The losses all came in litters, last night, Dunkel Cigars leaving no doubt as to the winner over Skelly Oil; City Bake rode rough shod over the Academy, with Iowa Supply manhandling the Poultry and Egg company.

Iowa Supply	1.	2.	3.	T'l.
Barnes	181	191	205	577
Lind	133	148	157	438
Wolfang	124	135	193	453
Bland	125	106	137	368
A. Tauber	182	194	204	580
Totals	745	774	896	2415

Iowa City Poultry and Egg	1.	2.	3.	T'l.
Stubblefield	144	142	170	456
Prizler	131	106	137	374
Vegel	125	170	184	479
Blank	124	135	157	476
G. Kanak	205	204	149	558
Totals	729	757	797	2283

Dunkel Cigar	1.	2.	3.	T'l.
W. Kanak	189	118	148	455
Patton	118	148	137	403
Blank	93	116	105	314
McInnerny	170	159	178	507
Pryauf	151	155	171	477
Totals	721	696	739	2156

Skelley Oil	1.	2.	3.	T'l.
Byers	150	116	136	402
Rosenburger	131	132	105	368
Jenson	93	125	114	332
Blank	118	148	137	403
Blank	151	118	148	417
Totals	643	639	640	1922

City Bakery	1.	2.	3.	T'l.
Randall	187	177	163	527
Graham	122	105	119	346
Jonas	186	214	184	584
Blank	127	168	121	416
Snavely	161	207	167	535
Totals	783	871	754	2408

Academy	1.	2.	3.	T'l.
Kovec	181	169	137	487
Fay	150	168	124	442
Norris	158	168	200	526
Stutzman	163	183	121	467
C. Tauber	127	177	164	468
Totals	779	865	746	2290

MAJORS ADOPT Uniform Ball For Play

(Continued from page 6)

pitchers will rise above the mediocre ones as always."

As a compromise, the two leagues today also voted to ban all Sunday doubleheaders until after June 15 each season. Some club owners wanted them banned until July 4, others wanted the question of twin bills on the Sabbath left to each club owner.

Permission also was granted to John D. Shibe, vice president of the Philadelphia Athletics, to ttake an all star team recruited strictly from the American league ranks, on a world exhibition tour after the close of the 1934 season. The National league turned down Shibe's offer to participate in the tour which will extend to almost every important city in the world.

An amendment also was added to the constitution, requiring any major league club to guarantee the salary of a player sent to a minor league team. Thus, if a major league team sends a player to the minors and the minor league team disbands, the major league club must pay the salary stipulated in the contract.

The player mart, which set a record for wholesale trades and sales of stars during the last two days, was unusually quiet today but a trio of yesterday's famous stars were released by the New York Yankees.

Herb Pennock, 21 years in the American league; Joe Sewell, an American league veteran of 14 seasons and Cy Perkins, one of the game's greatest backstops, all were released by the Yanks. Perkins, coach for the Yankees last season, immediately signed up in a similar capacity with the Detroit Tigers.

Pennock, at his home in Kennett Square, Pa., said he thought he could get another year or two out of his "old arm" and hoped to land another job. He said he would be glad to return to the Athletics "if asked." It was understood the Yankees would find a managerial or coaching job in the minors for Sewell.

Most of the club owners and managers left Chicago tonight, but rumors of more deals buzzed around the hotel lobbies. The Chicago Cubs were reported dickering with the Braves in a deal that would send Pitcher Pat Malone and Infielder Billy Jurges to Boston for Third Baseman Pinkey Whitney, and with Pittsburgh in an attempt to get Catcher Tommy Padden. The Pirate-Cub deal, Billy Herman for Gus Suhr, also was revived. The White Sox also were reported completing a deal, sending Shortstop Luke Appling to the Yankees for Infielder Lyn Lary, Outfielder Sammy Byrd, and Pitcher Charlie Ruffing.

Cincinnati still withheld announcement of its new manager, but the only man mentioned was Catcher Bob O'Farrell of the St. Louis Cardinals.

A two hour conference between representatives of the Cubs, Braves, Pirates and Cardinals broke up without a deal being made tonight. The Cubs offered Pitcher Malone to the Cardinals, who refused to part with any first string players. Boston wanted Kiki Cuyler but the Cubs refused and so it went until all parties threw up their hands and announced "no deals."

Manager Grimm of the Cubs said cash had been offered for Catcher Benny Tate of Montreal, former White Sox receiver, but that the deal was blocked by the insistence of Montreal for players.

Iowa State Plays Grinnell Tomorrow

Cyclones Seek Victory In Third Contest Of Week

AMES, Dec. 14—Not content with their percentage of .500 earned in the two opening games of the 1933 season Monday and Tuesday nights, the Cyclone basketball players are drilling hard for their third game of the week with Grinnell at Ames, Saturday at 7:30 p.m.

Back from a road trip which took the Cyclones first to Iowa, then to Coe, Coach Louis Menze expressed himself as satisfied with the performance turned in by his quintet composed of three first year players and two lettermen.

"On defense they were good," he said. His statement is verified by the fact that his team held the most powerful Hawkeye team in years to nine points in the first half, scoring seven points itself. The Cyclone defense was a feature of the Coe game in which Torvald Holmes of Gilbert held Good of Coe to a lone basket. Good is the man who scored five field goals in the first half of the Iowa State-Coe contest last year to give the Kohawks the winning margin.

Guarded by Bastian, Waldo Wegner of Everly was unable to do much in a scoring way in the Iowa game, but against Coe he totaled 11 points on five baskets and a free throw. In the Hawkeye game Wegner consistently out-jumped Bastian and Blackmer, and in the Coe game he completely controlled the tipoff.

Coach Menze was fairly well pleased with the showing of Edward Doty of Dallas City, Ill., and Jack Cowen of Packwood. Cowen's performance was good for his first two college games.

"The greatest problem now is to develop more scoring power," said the Cyclone coach.

The Cyclones took a vacation yesterday but will be back on the floor this evening preparing for the encounter with the Pioneers, said to have a strong combination this year.

Coach Menze announced that his starting lineup for the Grinnell game will be Cowen and Doty at forwards, Wegner at center, and Holmes and Frank Hood of Creston at guards. Wegner will act as captain.

Dubuque Five Meets Beloit

Spartans Triumphant in Opening Game With Plattesville

DUBUQUE, Dec. 14 (AP)—With one victory already to its credit, the Dubuque university basketball team will wind up its pre-holiday schedule tonight in a game against Beloit college at Beloit, Wis.

The Spartans opened their campaign Monday night by defeating the Platteville School of Mines, 27 to 16, with the reserves carrying most of the second half duties after the regulars piled up a 19 to 7 margin at half time.

Coach C. T. Peterson has plenty of experienced cagers for his team and probably will build his team around Gene Siekmann, veteran all-around athlete. Teamed with Siekman at forward probably will be Capt. D. Harker, one of the two seniors on the squad. The center post probably will go to Leo Miller, sophomore center, with the two juniors, Johnson and Ferry at the guard posts.

Other veterans on the squad are J. Siekman, guard; Gifford, center; Mundhenke and Baueries, guards, and Honn, Bechtel and Bradley.

Among the outstanding freshman prospects are Ball, Minert, W. Miller and Sandaval. Sandaval led the Spartans in scoring against Platteville but counting three baskets.

The Spartans will open their Iowa conference season here Dec. 5 against Central. The schedule:

Dec. 15—Beloit at Beloit.
Jan. 5—Central at Dubuque.
Jan. 12—Penn at Dubuque.
Jan. 19—Luther at Decorah.
Jan. 26—Upper Iowa at Fayette.
Jan. 26—St. Ambrose at Dubuque
Feb. 2—Penn at Oskaloosa.
Feb. 3—Central at Pella.
Feb. 10—Luther at Dubuque.
Feb. 16—Parsons at Fairfield.
Feb. 17—Iowa Wesleyan at Mt. Pleasant.
Feb. 22—Parsons at Dubuque.
Feb. 26—St. Ambrose at Davenport.
March 1 — Upper Iowa at Dubuque.

ST. PAT'S Plays Tonight at Burlington

(Continued from page 6)

over half their team's points.

Beat Alumni

The Alumni were turned back in a hard-fought and roughly played game in which the Green team missed many shots that would have widened the final score of 27 to 22.

Connor will start his regular lineup of: Mike Maher and Bucky Hanlon, forwards; Capt. Denny Emanuel, center; Drew McNamara and Newman Toomey, guards. Three other men making the trip are: Gough, Carig, and Hogan. At the present time that is all that he can find transportation for.

CHAPTER V
PHILANTHROPIST

Running footsteps, excited voices in the hallway aroused Carlotta Vance's curiosity. She opened the door of her hotel room and watched, startled, a crowd of excited people running past her. The sound of a door being smashed in, drew her like a magnet along with the crowd in front of the door to Larry Renault's apartment.

"What's happened? Why are they breaking in that door?" she asked.

Someone replied; "Something's happened to Mr. Renault. He doesn't answer the telephone. The door's locked."

Mingled with the hotel employees were a number of guests from that floor. The door was just giving way when Carlotta Vance saw Paula Jordan trying to force her way through the crowd, crying: "Larry! Larry! Let me in, quickly!"

Carlotta seized the girl's arm and held on tight despite Paula's efforts to release herself. The door gave way at last and a terrific outpouring of gas sent the crowd of people pressing backward. Several employees ran into Larry's room and Paula tried to follow them, crying the actor's name. Carlotta pulled the struggling girl along towards her own room. She opened the door and thrust the girl inside.

"Let me go!" begged Paula. "You have no right to keep me away from him!"

"Don't be a little fool. He'll be all right. I'm not going to let you go out there. If Larry lives you are not going to have your name mixed up in this business. He wouldn't want you to. It'll be a nasty mess. Think of your father. Wait, I hear one of the hotel men."

She went out, holding the door against Paula, and questioned the man. Larry Renault had been dead for several minutes before the door had been broken in. Carlotta's voice was very firm but very gentle when she went back into her room.

"Listen, child. I know why he did it — broke, not ever a cent to pay his bills — asked to leave the hotel. It takes much less courage to die than to live. Men like Larry are not cut out to fight against such terrific odds. Pull yourself together, Paula. We've got to go through with this ridiculous dinner. They mustn't know anything about this at your home — not your father even."

"I can't go back now. Ernest is there."

"So much the better. Your father tells me he's the sort of chap that any girl can lean on, and look up to. Larry swept you off your feet — he's the romantic type; making love was his profession. He probably loved you as sincerely as he can love any woman. Keep the memories of him in your own treasure box. No one knows about this—no one need ever know... No, you don't need to tell Ernest. Men don't want to know anything about the past of the women they marry. If they do worm it out of them they suffer for the rest of their lives. We must hurry and help bolster up your mother's dinner party. If ever your father needed you it's now."

The dinner guests were impatiently waiting for Carlotta Vance and Larry Renault, when Oliver Jordan, still pale and rather weak, came down the stairs and joined the guests. Dan Packard broke away from the startled Dr. Talbot and went quickly to Jordan.

"Well, how's the old boy? Say, I've been wanting to call you up! How've you been?"

"Fine. Fine." He broke off to greet Ernest, who came straight to him from the library.

"I was terribly worried, Dad," said Ernest. "They told me you weren't coming down."

"I'm feeling fine now, Ernest — just a little attack of indigestion."

"I've searched the whole house and can't find Paula," said Ernest.

At that moment Carlotta Vance and Paula entered the drawing room, Carlotta most voluble to hide Paula's emotional state.

"Terribly sorry I'm late — but an actress must have her entrance! What do you think of Ferncliffe? Isn't Bunny a swine — running off to Florida and ruining your whole dinner, Millicent! I went from here straight to my hotel and there was his telegram, 'Off on a fishing trip. Can't you come down. Telegraph us Palm Beach. Bunny.'"

Ernest had sought Paula out, but Carlotta observed his maneuvers and barged into their tête-à-tête, monopolizing the conversation with her recollections of Herriot Graves, Ernest's father, who had been one of her admirers in the days of her ascendancy on the New York stage.

Nine o'clock was chimed out by the clock in the hallway, and Millicent exclaimed: "Heavens! Mr. Renault isn't here yet!"

"I'm starving, for one, said Carlotta. "Let's have dinner."

"It seems rather rude—" began Millicent, but the butler appeared carrying cocktails and caviar sandwiches, and Carlotta and Kitty Packard reached for cocktails.

"Bottoms up," said Kitty, and looked at her husband. Dan took a glass as Oliver Jordan came up.

"Well, I've certainly got some good news for you, Jordan," Packard said heartily. "Maybe they told you somebody's been buying your stock?"

"I heard about it."

"I caught it by accident — fellow named Bainbridge. A crook if ever there was one. Well, I happened to have the goods on him — pulled a fast one on me not so long ago. So I sail in and get the stock back for you."

"Why, Mr. Packard!" said Jordan, almost with a gasp.

"Sure! Every share of it!"

"It seems unbelievable—"

"It is though," said Packard, aware of Kitty's curious eyes upon his face. "I've been looking the proposition over. I was just saying to my wife tonight, it looks like a good safe place for me to sink a little dough, didn't I, honey?"

"You certainly did, lamb!"

"Well, I must say," said Jordan, "this gives me a new lease on life."

So the Jordans and their guests went into dinner, immaculate to the ast detail, a buzz of small talk trailing them. But behind them stalked the shadow of despair and tragedy, heartbreak and ruin, and the light of new hopes and happiness.

THE END

(To Be Continued)

So the Jordans and their guests went into dinner, immaculate to the last detail, a buzz of small talk trailing them.

At that moment Carlotta Vance and Paula entered the drawing room.

Operate to Save Life of Hockey Star

Toronto Player Given Skull Fracture In Game

BOSTON, Dec. 14 (AP)—Surgeons late today took the last chance to save the life of Irvin "Ace" Bailey of the Toronto Maple Leafs. They performed a delicate operation on his skull to relieve the pressure on his brain caused by a fracture.

Bailey's wife and his three year old daughter, Joanne, who had hurried to Boston from Toronto, awaited word from the operating room as Doctors Donald Munro, John F. Hodgson and Martin Crotty performed the operation, which took two and one half hours.

Bailey was injured Tuesday night when he was knocked to the ice by Eddie Shore of the Boston Bruins. Shore in turn, was struck on the chin by a blow from the fist of "Red" Horner, Bailey's teammate, and he was knocked to the ice and received a cut which took seven stitches to close.

A police inspector questioned Shore today, and while the Boston star said the happening was an accident, the inspector said he would be charged with manslaughter if Bailey died.

Crew Coach Found Dead Of Gun Shot

CHATHAM, Mass., Dec. 14 (AP)—The victim of a gunshot wound, which a medical examiner said was accidental, Richard J. (Rich) Glendon, 37, Columbia crew coach, was found dead today on Castle Cove road, not far from the beach here.

Glendon was the son of "Old Dick" Glendon, famous Navy crew coach.

All night his father, his brother, Hubert, a boxing coach at Columbia, and friends searched for Glendon, covering beaches and inlands. He left his South Chatham home yesterday to go hunting and was last seen in the vicinity of Eel pond.

The search took on new vigor and a posse was formed after the elder Glendon told police of finding in his son's room a letter, the contents of which were not divulged. Police Chief Eldredge quoted the father as saying: "He's done it. We've got to keep looking now until we find him."

Dr. C. H. Keene, medical examiner, said that regardless of the letter, his report would be one of accidental death. The body was found near a fence by a policeman engaged in the search. A charge of gunshot lodged in the right side of the abdomes. Dr. Keene said the weapon might have been discharged as Glendon climbed the fence.

Phi Delts Win Section Title

Phi Delta Theta registered its fifth straight victory in the freshman inter-fraternity basketball league when it stopped the strong Beta Theta Pi team by a score of 21 to 14. The victory gave the Phi Delts the championship in section three of the league.

S.A.E. has already won the championship of section two and the game tomorrow night between Sigma Pi and Sigma Nu will decide who takes first place in section one.

The three section winners will meet next week to determine the league championship.

LUBBOCK, (AP)—The Texas Tech Matadors, coached by Pete Cawthon, enjoyed their most successful grid season in 1933, losing only to Southern Methodist. Kansas State, runner-up in the Big Six, was listed among their victims.

Read the Want Ads—Save Money

REPAIRING
We repair Radio's and Electrical Appliances. All Kinds of Wiring —We rent Vacuum Cleaners & Floor Waxers.
Reliable Electric Co. 9161

Jewelry and Repairing 5

GEO. W. O'HARRA, FINE watch and clock repairing a specialty, 111 S. Dubuque St.

DRESSMAKING AND REMODELing. 217 S. Gilbert.

Money to Loan 37

NRA LOANS
AUTO, FURNITURE AND CO-MAKER
QUICK SERVICE
SMALL MONTHLY PAYMENTS
PERSONAL FINANCE CO.
Interest in accordance with the Iowa State Small Loan Act.
110 So. Linn St. Dial 4727

Special Notices 6

FLOOR WAXERS, VACUUM cleaners for rent. Jackson Electric company. Dial 5465.

THE PARTY TAKING THE wrong suit coat at Racine's December 2 please write Daily Iowan Box X.

For Sale Miscellaneous 47

FOR SALE—WOOD & CARROTS. Dial 6965.

FOR SALE—SINGLE ROOM Quad contract. Cheap. Phone 2157.

CHRISTMAS TREES FOR SALE. 24 West Harrison. Dial 2398. A. W. Siders.

FOR SALE—BED DAVENPORT —1 regular davenport brand new —1 walnut wardrobe—chest of drawers—oil stove. Dial 3845.

Hauling

RUBBISH HAULING—25c; 35c; and 50c. Dial 4661 or 4308.

Rooms Without Board 63

FOR RENT—FURNISHED rooms. Dial 5854. Reasonable. Close in.

Housekeeping Rooms 64

FOR RENT—2 LIGHTHOUSEkeeping rooms. Close in. Call 2682.

Residence Hotel

FOR RENT—ROOMS WITH OR without board. Town & Gown Residence Hotel. Dial 6186.

Houses for Rent 71

FOR RENT—FURNISHED house. Very desirable. Dial 5977.

Heating—Plumbing—Roofing

WANTED — PLUMBING AND heating. Larew Co. 110 S. Gilbert. Phone 3675.

QUALITY PLUMBERS, IOWA City Plumbing Co. Dial 5870.

IT DON'T HAVE TO BE A BIG add to be seen. You saw this one didn't you?

Use the Daily Iowan Want Ads

MERRY CHRISTMAS

Classified Christmas Shopping Guide

GIFTS For Men

For Men—Fountain Pens and Pencils Books—Playing Cards—Stationery and Pocketbooks. Wieneke's Bookstore.

MEN—SHIRTS, NECKWEAR, scarfs, silk and flannel robes, hosiery, pajamas, luggage, house shoes, handkerchiefs, novelties, of all kinds. Bremer's.

KODAKS, MOVIE KODAKS, billfolds, shaving sets, pens. Louis Drug Store.

SPATS — HOSIERY — SLIPPERS. Kinney Shoes.

HOSIERY — SLIPPERS — RUBber Gaiters. Kinney Shoes.

IOWA SEAL JEWELRY, BOOKS, Stationery, Diaries, Fountain Pen Desk Sets—Ries' Iowa Book Store.

INTERWOVEN HOSE—ERVO Shirts—Neckwear—Flannel Robes. The best of quality at Grimms.

FOR MEN — PIPES, LIGHTERS, smokers sets, cigarettes, cigars. Racine's Four Cigar Stores.

GIFTS For Women

It's Always Strub's for Hose 79c to $1,65.

IOWA SEAL JEWELRY, BILL folds, books, stationery, fountain pens—Ries' Iowa Book Store.

FOR HER—BRENNANS HAVE AN unusual collection of smart purses priced $2.50 to $5.00.

FOR HER—Brennans offer you a complete assortment of Ideal Gifts to please the most discriminating.

FOR HER—BLOCK PRINTING materials, make your own Christmas and Place cards. Stillwell Paint Store.

SISTER—Lamp or clock—Jackson Electric.

FOR GIRLS — WASH DRESSES, silk undies, pajamas. Mrs. Towner at Bremer's.

GIFTS For Children

DOLL BUGGIES AT SEEMANNS. $1.95 and up.

FOR CHILDREN—Water color paint sets, including washable water color boards, 50c and 75c. Stillwell Paint Store.

BICYCLES AND VELOCIPEDES and toy autos at prices you can afford. Wm. L. Novotny.

GIFTS For the Car

U. S. ROYAL TIRES, BUILT with tempered rubber. A lasting gift. Also Globe batteries, Champion spark plugs, Kendall 2000 mile oil. Linder Tire Service, 21 E. College.

MAJESTIC CAR RADIOS—GOODyear tires, Quaker State Oils, Vesta batteries, car heaters. Judd's Repair Shop. Dial 3916.

GENERAL MOTORS DE LUXE radio, $59.50; Standard Radio, $42.50, installed; new Goodyear tires; De Luxe heater, $14.50; Genuine Chevrolet heater, $9.95, installed; Genuine Chevrolet Auto-Freeze, $1.45 per gallon. Nall Chevrolet Co.

CHRISTMAS

GIFTS For Dad

FOR DAD—Christmas cards, Zipper brief cases, fountain pens, golf balls. Williams Iowa Supply.

DAD—MAJESTIC RADIO—Jackson Electric.

FOR DAD—What does Dad want? Fuiks, 220 E. Wash.

GIFTS For Brother

BROTHER—Flashlight — Jackson Electric.

GIFTS For Young People

Shoe skates, ping pong sets, tennis rackets, school sweaters, portable typewriters. Williams Iowa Supply.

GIFTS For the Home

STUDIO COUCH SPECIAL AT Seemanns. With innerspring mattress, a built in wardrobe; makes two twin beds or double bed or couch. Complete with their pillows $27.75.

FOR THE HOME—Picture framing neatly done, reasonably priced. Modernistic stand frames, 39c, 79c and up. Stillwell Paint Store.

CROSLEY OR VICTOR RADIOS. McNamara's.

FOR THE HOME—ELECTRICAL Gifts—G. E. refrigerator, Voss washers, Hoover cleaners, Hot Point irons, automatic toasters, waffle irons and percolators. Iowa City Light and Power Co.

SEE THOSE BEAUTIFUL SMOKing Mountain Hooked rugs at SEEMANNS $3.95 and up.

Miscellaneous GIFTS

SEEMANNS ARE HAVING A store wide Pre-Holiday Sale of Furniture and Rugs. The smart buyer will not pass up the bargains at SEEMANNS.

MISCELLANEOUS—CLOSING OUT —Eaton's & Montag's stationery for 29c. DeVilbiss Perfumizers 79c. Sheaffer Pens, Pencils, Desk Sests at greatly reduced prices. Boerner's Pharmacy.

INDIVIDUAL ARTISTIC CHRISTmas gifts, cards, novelties hand decorated. Open 2-9 p.m. The Madolin Shop. 813 River St. 5974.

CHRISTMAS CARDS — PAPER — Ribbon—Tags and Stickers—Gifts for everybody—at Wieneke's bookstore.

HEADQUARTERS FOR FOOTwear Christmas Gifts at Krueger's. Shoes, comfort slippers, hosiery.

GIFTS For Mother

FOR MOTHER — CHRISTmas cards, books, Lifetime Desk sets, fountain pens, pencils. Williams Iowa Supply.

MOTHER—Dexter Washer—Jackson Electric.

G. E. HOTPOINT IRONS, $4.75. Toasters, percolators, bridge lamps at Special Christmas prices. Checker Motor Supply, Inc., 115 E. College St.

Lost and Found 7

LOST—ALPHA XI DELTA PIN. Dec. 1. Call 2185.

Employment Wanted 34

SEWING AND REMODELING. Ileen Agnes. Dial 4817.

Transfer—Storage 24

BARRY TRANSFER
Moving—Baggage
Freight
Storage
Cross Country Hauling
Dial 6473

MAHER BROS. TRANSFER
Moving? We'll do a careful job. Local and cross country hauling.
MOVING—BAGGAGE—STORAGE
DIAL 3793

Business Notice

REAL SILK HOSIERY. TROTT. Dial 6354.

Musical and Dancing 40

DANCING SCHOOL—BALLROOM, tango, tap. Dial 5767. Burkley hotel. Professor Houghton.

RENT ROOMS APARTMENTS HOUSES BY WANT ADS PHONE 4191

Wanted—Laundry

WANTED—LAUNDRY. REASONable. Dial 6419.

LAUNDRY—DRY 4c. FLAT FINished, 6c. Dial 3452.

WANTED—STUDENT LAUNDRY. Reasonable. Called for and delivered. Dial 2246.

Apartments and Flats 67

FOR RENT—HEATED APARTment. Dial 5694.

FOR RENT—TWO FURNISHED rooms. Students or couple. Neat. 411 S. Dubuque. Dial 4612.

FOR RENT—WOODLAWN apartments. Dial 9248.

FOR RENT—CLEAN, NEWLY decorated, strictly modern apartments. Dial 6416.

Good Things to Eat 53

WANTED—ORDERS FOR PIES. Dial 2398.

HERE'S A CHRISTMAS GIFT FOR YOU!

Make a list of those things you have been wanting to get rid of for a long time.

Phone 4191

And ask for WANT AD DEPARTMENT. We will do the rest! You can purchase that long desired gift with the money realized from the sale of these articles.

PHONE 4191

County Agent Tells of Corn Hog Program

Duncan Explains Benefits to Farmer, At Rotary Club

Johnson county farmers will receive approximately $600,000 during the next year under the federal corn-hog program and an additional large sum in corn loans, according to County Agent S. Lysle Duncan who spoke before the Iowa City Rotary club luncheon at the Hotel Jefferson yesterday.

Estimates Amount

The county agent estimated the amount on the basis of the corn acreage and yield in the county in 1932 and on the number of hogs in the county in 1930 supplied by federal statistics.

Details of the corn-hog program and the conditions in the United States and the world which necessitated a program of reduction in corn acreage and hog production and its effect on Iowa county were explained by Mr. Duncan.

Disparity

By the use of charts the county agent showed the disparity in prices since 1929, the increase in hog production and corn acreage in foreign countries to which the United States formerly exported large amounts, the accumulation of surpluses while price levels fell, and various other pertinent points.

After an analysis of the corn-hog program, the benefits become so evident that a farmer cannot afford to fail to participate, the county agent declared. Iowa and Johnson county have much to gain in any program devised to raise corn and hog prices he continued.

Explains Program

A farmer agrees to reduce his corn acreage between 20 and 30 per cent of the average for 1932 and 1933 and will receive 30 cents a bushel on what the normal corn yield in 1934 would be, Mr. Duncan said in explaining the program. By reducing the number of hog litters by 25 per cent and the number of marketed by the same amount from the 1932-1933 average, a farmer will receive $5 per head on 75 per cent of the average production.

To date 141 Johnson county farmers have registered for loans on a total of 183,000 bushels of corn which will mean a total of $81,350 for these farmers. About $18,000 in corn loans has already come into the county. The corn loan program was inaugurated to give the farmers cash to tide them over until the corn-hog program could be put into operation, Mr. Duncan said.

American Legion Will Give Rabbit, Coon Dinner Here

The Iowa City American Legion will hold its annual rabbit and coon dinner Monday evening at 6:30 at the American Legion club rooms. There will be a mixer before the banquet, starting at 5 o'clock.

This banquet will climax a membership drive that has been carried on for several weeks. All ex-service men are urged to attend.

State Commander Leo Duster has been asked to be the principal speaker for the evening. Several local business men will give short talks.

Olive Phend Asks For New Judgment

Olive Phend, administratrix of the estate of Ivo Phend, in a petition filed in district court yesterday asks a $9,000 judgment against Herbert Owen, Alfred Blecha, and the Hawkeye Casualty Co. Attorneys Messer and Nolan represent the plaintiff.

On Nov. 9, a verdict of $9,000 was returned in favor of the plaintiff in court, the petition states, and an execution on the judgment was later returned unsatisfied.

Coach Wells Talks At Scout Meeting

Coach George Wells of Iowa City high school spoke last evening on "Troop and patrol programs" at a regular meeting of the troop and patrol training course for Boy Scouts held at Henry Sabin school.

"Scouting objectives and program" was the title of a talk given at the same meeting by the Rev. L. A. Owen.

AROUND THE TOWN with DICK FAGAN

Ought To

With the amount of money being paid out in corn loans and on CWA projects in Johnson county Santa Claus should be able to get around right well this Christmas.

Hard On Dignity

Last night was one of those times when the weatherman conspires against the dignified. More than one gentleman of portly dimension did a frenzied shuffling of feet in an attempt to keep both equilibrium and dignity—and some lost both.

Alarm

Among the better alarm-clock systems on the campus, according to reports, is the howling of the forlorn puppy who walls near the sorority houses on E. Washington and College streets every morning shortly after 7 o'clock. The service, however, doesn't seem to be appreciated on Sundays.

Christmas Shoppers

Beginning Monday many Iowa City retail stores will remain open evenings to accomodate shoppers—only nine days left until Christmas.

Nearly 40 Men To Have Work At Coralville

Work for 34 to 40 men will be provided at Coralville with the enlarging of the force of the River Products company quarry, reopened to furnish rock for the secondary road program in Johnson county, according to L. C. W. Clearman, president of the company.

A double shift with a minimum of 17 men on each shift will be used. The work day is six hours a day, five days a week with a maximum of 30 hours a week. This is in compliance with the public works regulations which are being observed in the operation of the quarry. The public works scale of pay is a minimum of 50 cents an hour for unskilled labor.

The men engaged to work at the quarry have been obtained through the federal re-employment office in the post office building.

Lions Club to Give Annual Xmas Party

The annual Christmas party held by the Iowa City Lions club will be held next Wednesday noon in Reich's pine room. Members are to bring their children to receive gifts at the Christmas tree.

Members of the committee in charge are: Carl Strub, chairman; George Nagle, Martin J. McGovern, W. R. Horrabin and George H. Frohwein.

At the University of Minnesota hospital soup is cooked in large steam-heated, 50 gallon kettles and more than 25 tons of dessert are turned out in a year.

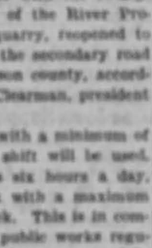

To Investigate CWA Workers

Preference to Employes Given According To NRA Rules

Unqualified workers employed under the CWA are to be investigated at once, in each county over the state, an announcement issued by Hans C. Pfund, state reemployment director, stated.

The Rev. Evans Worthley, Johnson county reemployment director, affirmed the state announcement with the following:

Complaints

"We are willing to have any person who has a complaint against any employe hired through our office, hand that complaint to us. They may be assured it will receive our prompt attention. While investigations were impossible during the rush to fill our quota, now we have the opportunity and will investigate unsatisfactory employes."

The state announcement pointed out that all workers filled from reemployment files must be submitted in their order of preference as outlined in the NRA.

Qualifications

It further stated: "As soon as your county quota is at work your committee must immediately investigate and review every worker's qualifications who has been placed by our office. Any violations found must be immediately submitted to the county reemployment committee for action and such committee must replace unqualified workers with qualified workers actually unemployed and registered with the county reemployment office."

The following are listed as reasons for disqualifications:

If a worker has quit a regular job to secure a civil works job.

Residence

If he has not resided in the county six months or more.

If he has made false statements on his application.

If more than one member is working from the family.

If a worker is single, and all qualified workers with dependents have not been placed.

Income

If the worker has a sustaining income from some other source.

If, in the opinion of the committee, better qualified and more needy men should have the work.

If the worker has been placed because of friendship or political reasons.

Junior C. of C. Plans Xmas Fete For All Children

The annual Christmas party for all boys and girls of Iowa City and Johnson county will be held Saturday evening, Dec. 23, probably at Iowa Union. Plans are being made for the affair, which is under the auspices of the Iowa City Junior Chamber of Commerce.

Santa Claus will appear at the party to distribute candy to all the children. A year ago 1,500 children attended the event. A program of Christmas songs and novelties is being arranged by a committee composed of Harold W. Vestermark, chairman; Donald B. Durian, and Lee Nagle.

10 Apply For Corn Loans From AAA

Corn loan applications on 18,617 bushels of corn, amounting to $8,377.65, were filed at the county recorder's office yesterday.

The applications on 17 cribs of corn were filed yesterday by 10 Johnson county farmers, as follows: Robert J. Ford, 3,079 bushels; Thos. J. Davin, 1,600; C. K. Wolfe, 1,950; Fred M. Baker, 2,360; G. V. Baker, 1,470; Roy Huff, 1,158; Frank Patera, 2,240; L. M. Rohret, 1,875; Ed Rinda, 2,195; and H. G. Wagner, 690 bushels.

Loans applied for in Johnson county total $26,198.10 including yesterday.

Report Large Sale Of 1934 License In Johnson County

With the licensing of 715 Johnson county automobiles, more 1934 auto plates have been sold here since Dec. 1, than in many Iowa counties, it is reported.

A state automobile inspector has advised Burton V. Bridenstine, auto superintendent, that more cars have been registered here than in such large counties as Blackhawk and Marshall. County Treasurer William E. Smith reports that the registration is more complete this month than at this same time last year, although the penalty will be attached Feb. 1, instead of Jan. 1, as usual.

Rock Island Xmas Fares Announced

F. E. Meacham, Rock Island agent here, announces round trip coach holiday fares of a fare and a half. The special tickets will be on sale from Dec. 16 through Jan. 1 with final return limit to be Jan. 15. The rates on the Rock Island railroad will be in effect between all points west of Chicago and St. Louis.

Players in Church Wedding

GLENDALE, Cal. (AP)—Fulfilling a promise they made each other a year ago when they were married in a civil ceremony, Sydney Fox, film actress, and Charles Beahan, producer, were principals today in a quiet church wedding.

Trustees of Mary O. Coldren Home Re-Elect Officers

Officers were re-elected at a business meeting of trustees of Mary O. Coldren Home held Wednesday night. Officers are Dr. T. L. Hazard, president; D. Tom Davis, vice president; Wilber Shield, treasurer; and Mayor Harry D. Breene, secretary.

Besides these officials, the trustees are Dr. L. G. Lawyer, Henry Negus, George Clearman, G. W. Schmidt, and Mrs. Elmer Anderson.

"Most Heat Per Dollar"
WILLIAMS Power-Full COAL
Furnace Nut, ton $6.75
BOONE COAL CO.
Dial 3464

SKIPPY—"Say Ah!" BY PERCY CROSBY

WARDS for Sensible Gifts

HAS WARDS AN EYE FOR VALUE?

It's a Gift!

Say "Merry Christmas" with something new to wear! Bright crepe frocks in street, Sunday night hostess styles. Misses' sizes. Coats, long or short haired furs on wool and nub crepes, in black and colors. Others at reduced prices. Women's, Misses'.

GAY NEW DRESSES $5.00

WINTER COATS $13.88

FURNITURE GIFTS Are Always Wanted!

You couldn't mention anyone to save your life who wouldn't love to receive some useful little piece of furniture this Christmas. Here are wonderful values—money savers.

Lounging Chairs $21.85
Built In Our Own Shop
$21.85, $23.85, $29.75, $39.75
Choice of Covers
Smoking Cabinets, $6.95
Occasional Tables, $5.95
End Tables, $1.98
Floor Lamps, $4.95
Book Ends, 79c

Priscilla Sewing Cabinet $4.98

25% DISCOUNT on all Smokers selling over $5.00. Our line is still very complete.
20 per cent discount on all Children's Gift Furniture, Velocipedes, Doll Cabs and Wheel Goods. The type of Gift Furniture that lasts.

Lamp, $3.98
Decorated vase base, and large shade.

DINNERWARE AND GLASSWARE
32-Pc. Breakfast Sets starting at $3.98
95 Imported Japanese Hand Painted China, only $35.00
A Most Complete Line of Glassware

Have Your Living Room Furniture Recovered in Our Shop Before Christmas

McNamara Furniture Co.
Across from Post Office

Pull Up Chair $4.98
A big gift at a low price. Comfortable chair in jacquard velour or tapestry. Broad back.

Wards Washer $4 Down
Puts it in your home for Christmas. Does wash of 4 in ½ hour. Only $37.95 cash.

Rayon Undies Welcome Gifts 29c
Priced low! Vests, bloomers, shorties. Lace trimmed panties, step-ins.

Give Him Christmas Comfort!
Men's Robes Low Priced $2.98
A value! Blanket cloth robes that will keep him warm chilly mornings and nights. Jacquard patterns.

Fire Chief auto; bell, lights $7.49

Racing Scooter. Easy to Steer. Sturdy. $1.00.

Our Popular "Silvonia" Tub Prints Low priced! 15c yd.
Smart, tub-fast designs that keep looking as bright as when you bought them. New patterns. 36-inch width.

Gift Slippers 44c
Women's colorful felt slippers make practical Christmas gifts. Buy several pair at this low price.

Pool Table. Cloth Cushion. 25-in. $4.79

Archery Set for Girls and boys 69c

Ice Skates. Clamps for boys 89c

8 Tree Lights. Glow if burnt out $1.00

Air Rifle. "King" Single Shot $1.00

Ward Sweeper Wood case. Just $1.95

Rubber Doll Painted Eyes. Bathes! 69c

Ed. Wynn Fire Chief Game. Fun! $1.00

MONTGOMERY WARD
121 E. College St. Dial 2802

Christmas Slippers
And We Say - - - - - - -
Never have we shown a greater display of such fine slippers at SUCH LOW PRICES!
AND SUCH VARIETY - - - 350 PAIRS - - - truly this store is headquarters for SLIPPERS. SHOP NOW.
65c to $2.60
MEN'S SOX 25c pr.
Women's Hosiery 85c and $1.15 pr.
KRUEGER'S
BUSTER BROWN STORE
On College Street—We Still Believe in Quality