Sportively Speaking
Comment, Discussions of Sport Events Appearing Daily
Page 6.

The Daily Iowan

Today's Topics
A Daily Column of Pertinent Editorial Comment on
Page 4.

FIVE CENTS 8 PAGES | IOWA CITY, IOWA THURSDAY, FEBRUARY 25, 1932 | VOL. XXXI NUMBER 253

ORIENT WAR FLARES TO NEW PEAK

Crowley Will Wait 48 Hours Before Giving Final Decision

"If You Asked Me, I'd Say--"

(Editor's note: Each day The Daily Iowan will ask several students, picked at random, for their opinion on some question of current interest. Their replies, together with the question asked, will be published. Today's question, with student expression, appears below.)

What specific effort should a university or college make with a view to success in athletic competition?

"Only men who manfiest keen athletic interests should be appointed to athletic boards and departments. Coaches should be selected who, by virtue of their previous activity, are thoroughly grounded in practical experience and knowledge of the game. A coach must have the personality to make him fit in with his athletes, as well as with the students, alumni, townsmen, etc. He should have a thorough understanding of educational values of athletics.

"I do not believe subsidizing athletes should be necessary for producing successful teams, but I do believe in granting athletic scholarships, and having a means whereby necessary employment can be procured for team members." **John Ingraham, A3 of Rochelle, Ill.**

"The head football coach should have absolute control over the matter of handling the team and what policy should be pursued with no interference from the athletic board. Salary figures should not stand in the way of securing the right man. Athletes should not be subsidized, although they should be permitted to draw on a loan fund. There is no question about the fact that a student, as a general rule, cannot work his way through school and be a good athlete." **William F. Weber, A3 of Iowa City.**

"It is my opinion that there is too much emphasis on university athletics. Schools should not have to reach out with a view to attracting high school athletes. I don't believe that an athlete should have more privileges than any other student, and am therefore opposed to any scholarships for athletes except as they earn them in the classroom." **John Pignatelli, L1 of Rock Island, Illinois.**

"In my opinion a university can only have successful teams by doing as much as possible to aid athletes. I do not mean outright subsidization, but rather the finding of jobs and other means towards financial aid. An athlete who devotes several hours a day to training, sacrificing things that other students enjoy, should at least receive some consideration not granted to other students. Many good athletes become disgusted at the fight they have to put up in order to remain in good standing. In this way universities lose many of their men who would oherwise be cogs to make up strong teams." **Tullio Della Vedova, C3 of Ottumwa.**

"Athletics should be put on more of a business basis than they are at present. Students want their college or university to be a winner in sports at any cost. Successful teams are one of the biggest boons to large enrollments, and consequently it becomes good business to act on the relation between sports and enrollment, even to the extent of subsidizing athletes." **Wayne Eckhardt, C4 of Muscatine.**

Auto Merchants Elect

DES MOINES (AP) — The Iowa Automobile Merchants association elected George Duffield of Des Moines as president; Frank Collard of Waterloo, vice president; J. H. Marston of Mason City, treasurer, and Walter Ferrell of Des Moines, secretary-manager. D. S. Kidder of Sioux City was among those named to the board of directors.

Judge Sees Economic Recovery

WATERLOO (AP) — Judge R. V. Fletcher of Chicago, vice president and general counsel for the Illinois railroad, addressing the Optimist club said he believed business conditions not only are going to recover but that they will be on a more sound economic basis than ever before.

Salary Raise Causes Coach to Reconsider

Michigan State Officials Will Not Enforce Contract

EAST LANSING, Mich., Feb. 24 (AP) — The final decision of James H. Crowley, Michigan State college football coach, on the third offer made to him by University of Iowa was held in abeyance tonight at the request of his present employers.

While Dean Chester A. Phillips of the Hawkeye athletic board, watchfully waited in Ypsilanti, Mich., and communicated with Crowley by telephone, President Robert S. Shaw of State college today asked Crowley to wait "at least 48 hours."

Asks Delay

Crowley had told President Shaw of the offer at a "substantial increase in salary." Shaw asked the delay "in fairness" to the college, with which Crowley has a contract to serve two more years. Meanwhile, President Shaw began a series of conferences with State college athletic officials.

College authorities have indicated they will release Crowley from his contract if he asks it, and it is the campus consensus that he will do so unless his salary here is raised.

Phillips Not at East Lansing

Dean Phillips did not come to East Lansing and did not, so far as was learned, communicate with anyone except Crowley.

While President Shaw did not comment on the renewed Iowa offer beyond asking for the delay, Ralph H. Young, director of athletics at the college, expressed surprise that Iowa "would offer Crowley the job he has twice refused to take."

Iowa Openly Seeks Crowley for Post

Where James Crowley will coach next year was plainly up to himself last night as University of Iowa officials cast aside the secrecy that has veiled their previous negotiations with the Michigan state mentor and indicated frankly that only his signature is needed to make him the new Hawkeye football coach.

Offer Increase in Salary

Although Crowley has twice avowed, since his visit here last month, that he had no intention of coming to Iowa City, athletic board officials were hopeful that their offer, which included a substantial increase over his present salary, would be accepted.

The contract is supposedly in Crowley's hands and it is understood that if he returns a favorable answer, he will bring with him two assistants, Glen Carberry, like Crowley a former star of the Notre Dame backfield, and another of his present helpers.

Crowley Consults Officials

Crowley's frequent consultation with Michigan State officials, however, was freely interpreted here as meaning that East Lansing officials are bringing pressure to bear on the former to remain at that school. Crowley has a contract there with two more years to run, and his request for delay, following President Robert S. Shaw's appeal for 48 hours to consider the grid mentor's release, created some misapprehension here.

It is likely, owing to these developments, that the board will not announce Crowley's reply until the week end.

Evans Appointed to Disbarment Hearing

Judge Harold D. Evans of Iowa City, was named as one of three judges to hear disbarment proceedings against A. M. Cloud of Manchester. The appointment was made yesterday by Chief Justice Henry F. Wagner of the state supreme court.

Judge Evans has been holding court in Marengo during the January term of district court in Iowa county. He was presiding judge here for the November term of district court.

Temperature Rises

Indicating the approach of spring, temperatures rose to six degrees above freezing yesterday. High for the day was 38; low, 28. The thermometer read 32 at 7 a.m., 35 at 7 p.m.

Ex-Soldier Skates Over Country in Search of Work

COUNCIL BLUFFS, Feb. 24 (AP) —Most of the entries in the ledger of Asa Hall's roller skate tour in search of work so far are in red.

He has worn out three pairs of wheels since leaving Danville, Ill., Dec. 30, he says, and has obtained two jobs netting $1.75.

Now, before he starts rolling over Iowa pavement on his return trip to the national soldiers home in Danville, he must get together enough money for more wheels.

Jobs were scarce, he found, although he carried on his back a sign reading "I am looking for work."

Senate Votes to Aid Needy in Northwest

Calls for Distribution of 5,000,000 Bushels of Wheat

Day in Washington

(By The Associated Press)

Senate confirmed nomination Benjamin N. Cardozo as supreme court associate justice.

Secretary Stimson said in letter to Chairman Borah of senate foreign relation committee treaties affecting orient are threatened by Sino-Japanese conflict.

Senate and house conferees agreed on $10,000,000 revolving fund bill for loans to agricultural credit corporations.

President Hoover expressed pleasure over congressional consideration of federal governmental reorganization but reiterated belief this could best be carried out by placing power with president.

Senate and house conferees agreed on terms of credit expansion bill.

Senate approved bill to distribute 5,000,000 bushels farm board wheat to destitute farmers in northwest and its manufactures committee approved $750,000,000 substitute for defeated La Follette-Costigan federal relief bill.

Senate naval committee reported Hale bill to build navy up to treaty limits.

WASHINGTON, Feb. 24 (AP) — Wheat for the hungry in northwest farm regions was voted today by the senate while congressional committees approved two other bills to provide jobs for the unemployed and direct federal relief for the destitute.

Red Cross Helps

Without a record vote the senate approved a bill to distribute 5,000,000 bushels of farm board wheat through the Red Cross to destitute farmers in the drought and grasshopper stricken states of the northwest for their families and livestock.

Meanwhile, the senate again was confronted with the issue of direct federal relief for the unemployed. Its manufactures committee approved a $750,000,000 substitute for the defeated La Follette-Costigan bill.

Road Bill

At the other end of the capitol, the house roads committee voted to report a bill to make $120,000,000 immediately available for road construction to give work for the jobless.

The wheat bill was called up in the senate by Senator Norbeck, Republican, South Dakota, who sponsored it with Senator Bulow, Democrat, South Dakota, shortly after it had been approved by the senate agricultural committee.

Five Bound to Grand Jury

DES MOINES, (AP)—Charged with illegal possession and transportation of liquor, five men identifying themselves as Harold R. Cash, 36, of Ames; William Stevenson, 32, of Boone; Leonard E. Chapman, 48, of Spirit Lake; Thomas Mosnes, 31, of Ames, and Henry E. Chapman, 52, of Carroll were bound over to the grand jury under bonds of $2,000 each.

Dubuque Man Gets $10,000

RED WING, Binn., (AP)—William Lawther, Jr., of Dubuque, Ia., was bequeathed $10,000 in the will of Mrs. Eva T. Lawther, pioneer resident, who left an estate of $400,000.

WHO SAID WINTER HAD DESERTED US?

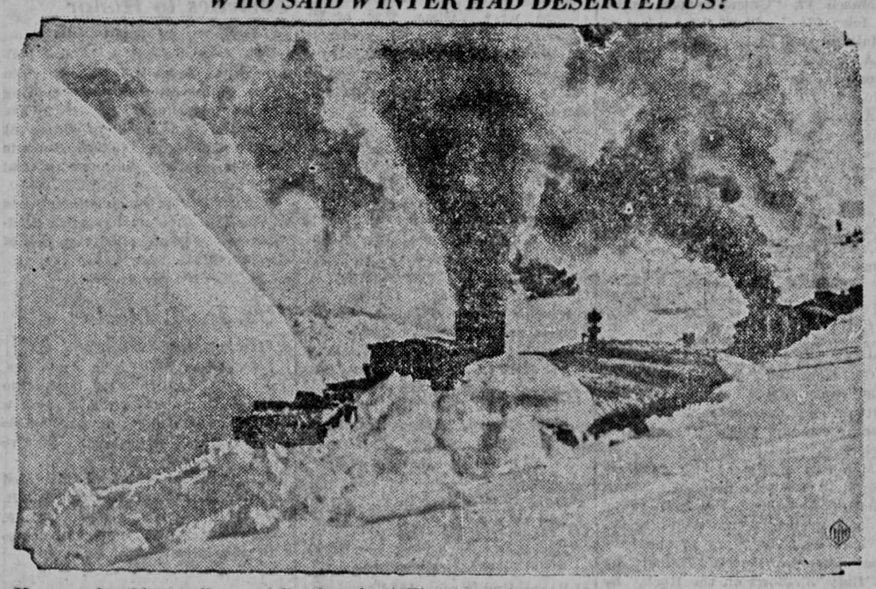

You may be able to tell some folks that the "Winters ain't what they used to be," but you can't convince Coloradans of that. Here is pictorial evidence that the snowman is still on the job in some parts of these United States. The recent blizzard in Colorado tied up railroad traffic for three days, leaving passengers marooned on stalled trains. Three locomotives are shown pushing a rotary plow through 15-foot drifts in an effort to clear the roads. Looks like winter is still with us!

C. C. Shrader Found Dead in Post Office

Janitor Finds Body in Boiler Room With Revolver

Charles C. Shrader, postmaster of Iowa City for the last nine years and a life long resident here, committed suicide late yesterday afternoon in the boiler room in the basement of the new post office.

His body, with a bullet wound in the right temple, was found at 4:40 p.m. by William Wiese, janitor. Beside the body was a 32 caliber revolver owned by the janitor which was kept in a desk in the boiler room.

Seen at 4:05

Mr. Shrader was seen as late as 4:05 p.m. by Charles Wieneke, assistant postmaster, as Mr. Wieneke was returning to the post office from town. At that time Mr. Shrader was in his office.

Relatives of Mr. Shrader said last night at his home, 231 E. Burlington street, that they believed the cause of the tragedy to be temporary insanity because of overwork. For several months business in postal savings accounts at the post office has been extremely heavy and Mr. Shrader had been in the habit of working overtime to keep all of the work in order.

71 Years Old

Mr. Shrader was 71 years old. He was appointed to the postmastership here, Oct. 2, 1923. He was to have retired at the expiration of his term last December but kept at his post pending the appointment of a successor.

Previous to his appointment as postmaster, Mr. Shrader was county treasurer for three terms, giving up that office to take the postmastership.

Owned Drugstore

His widow and one brother, Wm. E. Shrader, 803 E. College street, survive. Before being elected as county treasurer, Mr. Shrader was associated with his brother in the management of the Shrader drugstore, 132 S. Clinton street.

Mr. Shrader was a member of the local Masonic lodge and for the last 30 years had been clerk of the Modern Woodmen of America.

Funeral arrangements are to be made today. The body is at the Hohenschuh mortuary. Coroner George Maresh said last night that no inquest would be held.

Shelton Chosen Head of Players

Reid Shelton, A2 of Clio was elected president of Wesley Players, Methodist student dramatic organization, at an election of the group last night. Hope Smith, A2 of Atlantic was elected secretary-treasurer, and Wilma Darby, C4 of Iowa City, editor of the "Footlight."

E. Marshall Thomas, L3 of Ft. Madison, is retiring president of the organization.

Barbers' Union Meets

The Iowa local chapter No. 870 of the Journeymen Barbers' International Union of America held its regular monthly meeting yesterday at 7:30 p.m., at the Jefferson hotel. Affairs of local interest were discussed.

Senate Approves Cardozo's Entry to Highest Court

WASHINGTON, Feb. 24 (AP)—The senate today confirmed Benjamin N. Cardozo of New York as a member of the supreme court succeeding Oliver Wendell Holmes.

The chief justice of the New York state court of appeals was confirmed without a record vote and without a word of discussion.

Only a few members of the senate were on the floor. His name was reached in regular order on the executive calendar.

Credit Relief Bill Reaches Final Stage

Leaders Say Measure Will Become Law in Near Future

WASHINGTON, Feb. 24 (AP)—The unanimous agreement of senate and house conferees on the terms of the credit expansion bill today advanced this vital relief measure to the final stage of congressional consideration.

Predict Early Action

Leaders predicted the bill—giving the banks new sources of credit with the federal reserve and putting to work more than $400,000,000 in idle gold—will become law before the end of the week.

The conferees agreed to extend the emergency rediscounting privilege to individual banks with a capitalization of less than $5,000,000—a compromise between the senate bill which carried a $2,000,000 limitation and the house bill which imposed no restriction.

Relief for Banks

Under the measure the banks will be able to obtain from the federal reserve cash on securities not now eligible for rediscount.

Representative Steagall (D. Ala.) will put the compromise bill before the house tomorrow. Senator Glass (D. Va.) will ask the senate action immediately afterward. Both were confident of prompt approval.

Man Shoots Friend in Quarrel Over 13 Cents in Card Game

SCOTTSBLUFF, Neb., Feb. 24 (AP) —A 13 cent card game between friends led today to a near fatal shooting.

Manuel Perez, 40, of Lyman, Neb., was wounded by Antonio Hernandez, also 40, and taken to a hospital here. The bullet pierced his right side and little hope was held for his recovery.

Witnesses said the two were playing poker with three other men. Perez won 13 cents on one hand and asked his friend Hernandez to pay.

"I'll pay you," shouted Hernandez as he drew a gun and fired three times across the table. Only one shot found its mark.

Hernandez fled.

Legion Aids Unemployed

CEDAR RAPIDS (AP) — Col. C. B. Robbins, state chairman of the citizens' reconstruction organization, said that 90 Iowa counties have appointed American Legion chairmen to cooperate in the campaign to put idle money to work.

Darrow May Take Hawaii Murder Case

Malone Also Considers Acting on Defense Counsel

NEW YORK, Feb. 24 (AP)—Clarence Darrow, noted Chicago lawyer, and Dudley Field Malone of this city have been invited to defend Mrs. Granville Fortescue and the three other defendants in their forthcoming murder trial at Honolulu, the Associated Press learned upon high authority tonight.

Invitation Under Advisement

Neither lawyer could be reached, but it was said both have taken the invitation under advisement. Their acceptance will depend largely on whether their legal engagements will permit them to go to Honolulu.

The defendants are accused of shooting to death Joseph Kahahawai, one of five men charged with assaulting Mrs. Fortescue's daughter, the wife of Lieut. Thomas Massie of the United States navy. Massie and two enlisted men of the navy, E. J. Lord and Albert O. Jones, are the others charged with the slaying.

Darrow Confers With Malone

Darrow was in conference with Dudley Field Malone in New York yesterday, it was learned, and was reported to favor coming to Honolulu to take charge of the defense.

Investigators Begin Work on Accounts in Auditor's Office

DES MOINES, Feb. 24 (AP)—Members of the special commission appointed to investigate the accounts of State Auditor J. W. Long plan to begin their conferences tomorrow.

The commission has been assigned a committee room off the house chambers in the capitol. The members are B. F. Carroll of Des Moines, chairman; F. J. Harrigan of Des Moines, and F. W. Strung of Grinnell.

Since its first meeting Monday the commission has been studying a report of Attorney General John Fletcher and Budget Director Oscar Anderson which alleged the auditor had overreached the state on expense account items.

Boy to Serve Five Years for Robbery

SIOUX CITY, Feb. 24 (AP)—Pleading guilty to a charge of larceny, Willis Surber, 19, of Sioux City, was sentenced by Judge Ralph A. Oliver in district court today to serve five years in the state reformatory at Anamosa.

Surber, officers said, was the leader of a gang of boy robbers responsible for a two months crime wave here last summer. Eight of the youths already have pleaded guilty and are serving prison sentences.

WEATHER

IOWA—Partly cloudy and warmer Thursday; Friday probably fair.

Chinese Warn Foreigners From Fighting Zone While Japs Prepare for New Drive

Late War Bulletins

SHANGHAI, Feb. 25 (AP) — Japanese officers said today their troops at Miaochungchen, northwest of Kiangwan, had broken through the Chinese lines and advanced 1,000 yards in a southwesterly direction towards Tazang, with the active support of artillery.

SHANGHAI, Feb. 25 (AP)—(Thursday) — The heaviest fighting of the Shanghai conflict thus far was going on today northwest of Kiangwan as far as the village of Miaochungchen in a supreme effort of Japanese forces to break the Chinese defenses.

The Japanese threw into the battle all their strength of armaments and infantry and additional bombing planes.

SHANGHAI, Feb. 25 (AP) — (Thursday) — The Japanese advanced again on the Kiangwan sector today, upsetting widespread reports that they would await reinforcements before pushing further their thus far unavailing attack at that point.

MUKDEN, Manchuria, Feb. 25 (AP) (Thursday) — The northeastern executive committee of the new Manchurian state announced today it would be nominally a republic for the time being with Henry Pu-Yi, former boy emperor of China, as "provisional chief executive."

But both the name to be given the country and the title of its head would be carefully chosen to leave the way open for the establishment of a monarchy in the future, an outline of the new states constitution indicated.

Tammany to Keep Control

Will Not Chance Break With Roosevelt for Firing Farley

NEW YORK, Feb. 24 (AP)—A Tammany hall so desirous of maintaining a strategic position at the Democratic national convention that it would not break with Governor Roosevelt over his removal of Sheriff Thomas M. Farley was reflected today in the reaction of political commentators to the governor's decision.

Members of the organization of which Farley is a leader expect to control a large percentage of the state delegation's vote at the convention. By following an announced policy of not committing that support to any candidate before June, they hope to hold a balance of power which will help elect or defeat any of the outstanding candidates.

Tammany was represented as being uncertain at the moment just how strong a candidate Roosevelt actually is—and how powerful a contender for the nomination he is likely to be by June.

Jessup Oratorical Contest Date Set

Dates for the 1932 Jessup Oratorical prize contest were announced yesterday, with March 5 set as the day for tryouts. The finals of the contest will be held April 5. Tryouts will be held in liberal arts auditorium at 2 p.m. The finals will be conducted in natural science auditorium.

All undergraduate students are eligible for competition in this contest. The winner will enter in the Northern Oratorical league contest to be held at a later date. Prof. H. C. Harshbarger of the speech department will have charge of the local contest.

Lemon Will Lecture on "Divine Comedy"

Dante's "Divine Comedy," third lecture of the Lenten series will be delivered by the Rev. W. P. Lemon at the First Presbyterian church tonight. The talk will follow a series of Lenten suppers at the church.

Host and hostess for the supper will be Mr. and Mrs. E. C. Anderson.

Stimson Reaffirms U.S. Stand on Balance of Power

(By The Associated Press)

Battle between China and Japan flared to a new peak of fury today on the Kiangwan front of Shanghai with the Japanese claiming they had broken through Chinese lines at Miaochungchen and gained 1,000 yards.

Secretary of State Stimson declared in a sweeping reaffirmation of the United States policy yesterday that the whole fabric of international understanding in the far east is threatened by hostilities between Japan and China.

Refers to 1921 Pact

The secretary referred specifically to the balance of naval power agreed on in 1921-1922, and this reference, coming on the heels of action by the senate naval committee for a bigger navy, caused widespread comment.

SHANGHAI, Feb. 25 (AP)—(Thursday)— Japanese authorities denied today that they were considering a protest against Americans participating in the struggle with China as a result of Robert Short, an American aviator, having been killed in an air battle at Soochow.

Reports had circulated here that the Japanese planned to ask Edwin S. Cunningham, United States consul general, to prevent Americans from participating in the fighting in any way, the protest to be based on the ground that Short was serving in the Chinese army at the time he was shot down. Inquiries at the Japanese consulate brought the denial.

Col. Stimson's declaration, set forth in an open letter to Senator Borah, chairman of the foreign relations committee, reiterated the doctrine of the "open door" in China and challenged Japan's stand for revision of the nine power treaty.

Meanwhile every indication in Shanghai pointed to an offensive by the Chinese in an effort to overwhelm the enemy before two additional army divisions of reinforcements arrived from Japan.

Warn Foreigners

The Chinese warned foreign shipping away from the Japanese military base on the Whangpoo—a step that was taken as notification of their intention to stop with guns any attempt to land reinforcements.

Foreign consuls were asked by the Chinese to get their nationals out of all section of Shanghai close to Hongkew which would become danger zones in the event of a Chinese drive.

Japs Attack Chapei

Finally blocked in their effort to smash the center of the Chinese line at Kiangwan, the Japanese shifted their attack to the Chapei front, where there was considerable action but no apparent change in positions.

Japanese military headquarters put their casualities in the last three days at 500 and General Tsai Ting-Kai, Chinese commander, said he had lost 1,700 killed and wounded in the last four days. Since the outbreak of the Shanghai hostilities Jan. 28, the general declared, the army has lost 2,200 killed and wounded and Chinese civilian casualties have totaled 5,500.

May Protest

Japanese authorities prepared a protest to the United States government on the ground that Robert Short, American airman killed Tuesday at Soochow, had been serving with the Chinese army. The Chinese made Short a national hero.

In Tokyo the government again invoked censorship to cloak the movement of Japanese reinforcements to Shanghai. No details of the cabinet decision to raise the Shanghai force from 25,000 to 50,000 were published in the newspapers.

60,000 Troops Enroute

In Shanghai General Tsai Ting-Kai declared that 60,000 additional men were being sent from Japan.

Dispatches from Manchuria said that Chinese troops rebelling against the new Manchurian government had occupied additional territory along the Chinese eastern railway.

Ramseyer on House Committee

WASHINGTON, (AP)—Representative Ramseyer of Iowa was named to the special committee authorized by the house to make recommendations for reorganizing the government.

Society and Clubs

Club Plans 2 Social Events.

Dinner, Party Highlights on Calendar for February

Two events remain on the University club program for this month. The monthly business dinner of the club will be held Saturday evening at 6 o'clock in the club rooms at Iowa Union. Following the dinner there will be games of contract and auction bridge for beginners and advanced players.

Mrs. Erling Thoen is chairman of the dinner committee and will be assisted by Mrs. John Cameron, Mrs. N. B. Conkwright, Helene Blattner of the speech department, and Prof. Lula Smith of the home economics department.

Monday evening, the organization will entertain at a leap year party with old fashioned games as the entertainment. Professor Smith will be in charge and her assistants are Mrs. F. B. Sturm, Mrs. John Cameron, Avis Linderman, Loraine Frost of the physical education department, Estella Boot of the English department, and Mrs. Emil Witschi.

Kirkwood P. T. A. Meets Today; Will Present Program

Members of Kirkwood Parent-Teacher association will meet at 2:45 this afternoon in the kindergarten room of the school house. Following the business meeting, there will be a social hour and an entertainment program. Mrs. Irving Justice will present musical readings. An account of the life of George Washington will be given by two members of the organization.

In commemoration of the anniversary of the founding of national Parent-Teacher associations, Mrs. A. C. Moyer, president of the P. T. A. council, will give a history of the Parent-Teacher association and its work.

Those on the committee in charge of the program are: Mrs. J. A. Swisher, chairman, Mrs. Louie J. Villhauer, and Mrs. Albert A. Myers.

Mrs. Bliss to Entertain Club

Mrs. Annette Bliss, 339 Templin road, will entertain members of the Manville Heights club this afternoon at 2:30.

Mrs. Arthur Russell, Mrs. Susie Marner, and Mrs. John Lasheck will be the assisting hostesses.

Currier Fetes Track Team

Members of the track team which represented Currier hall in the intersorority relay were dinner guests at the hall last night. The dinner was given in the French dining room. Roses were table decorations.

Guests were: LaRue Thurston, A4 of Chicago; Ralph W. Spafford, E3 of Iowa City, and Richard E. Bott, A1 of Keota.

Former Student Accepts New Position

Word has been received that Lieut. John C. Crain, former university student, and son of Mr. and Mrs. Charles B. Crain, 107 S. Dubuque street, accepted a position with the Boeing Air Transport, Seattle, Wash., last week.

Lieutenant Crain has been in government service in Honolulu for the last two years.

Piper Reads Poems to Club

Prof. Edwin Ford Piper of the English department read selected poems from his book, "Paintrock Road," yesterday at the weekly meeting of Altrusa club.

His talk followed a 12 o'clock luncheon on the sun porch of Iowa Union. Twenty-two members were present.

Women Voter's Study Group to Meet

Inter-national relations study group of the Iowa City League of Women Voters will meet Saturday at 2 p.m. at the home of Mrs. Frank A. Stromsten, 207 Richards street.

Mrs. Sudhindra Bose will lead the discussion on "Disarmament."

Phi Chi

Phi Chi medical fraternity announces the initiation of: Harold E. Harris, M1 of Bloomfield; Lewis E. Hedgecock, M1 of Udell; Richard F. Hoffman, M1 of Iowa City; Robert J. Johnson, M1 of Alden; Justin T. Leonard, M1 of Sioux City; Robert E. Shaw, M1 of Monroe; Arthur E. Sulek, M1 of Monroe; Paul E. Tramp, M1 of Audubon; Richard V. Tysdale, M1 of Story City, and Seth G. Walton, M3 of Alden.

Dr. Erwin G. Gross presided at the initiation.

Phi Gamma Delta

Dinner guests at the Phi Gamma Delta house last night were, Frances Rodgers and Joe Rust, both of Iowa City.

PERSONALS

J. E. Wright, graduate of the class of '09, visited yesterday with friends in the college of engineering. Mr. Wright is engaged as an engineer with the state highway department, at Vinton.

Prof. Charles A. Hawley of the school of religion is ill with influenza.

H. L. Griffith, editor and publisher of the Clayton County Record, at Elkader, is a house guest of Prof. Fred J. Lazell of the school of journalism.

Estella Zimmerman, 309 S. Linn street, returned yesterday from a business trip in Chicago.

Martin H. Smith of Davenport, visited in Iowa City yesterday.

Besse Hayes of Los Angeles, Cal., is visiting at the O. J. McCollister home, 1813 B street.

Alice Wilkinson returned to her home in Chicago, Tuesday after visiting a few days at the home of her mother, Mrs. Margaret Wilkinson, 620 S. Dodge street.

Frank Hart of Sigourney, was a business caller in town yesterday.

Mrs. Catherine Flatley, 314 E. Burlington street, is ill with influenza.

Mrs. George Foley of Macomb, Ill., is visiting her daughter, Mrs. F. T. Mavis of Iowa City.

Avis Bishop, A4 of Omaha, Neb., is visiting her mother who is ill at her home.

June Clark and Arch Mellor, representatives of the New York Insurance Underwriters' association, visited at the office of Francis Boyle, local insurance agent, yesterday. They left in the afternoon for Davenport.

Mr. and Mrs. J. A. Cameron of Chicago, have returned to their home after visiting with Mr. and Mrs. R. E. Lee of the Woodlawn apartments. Mr. Cameron is manager of the Electric Research Products company of Chicago.

Chaperons to Fete House Presidents

Sorority and fraternity presidents will be guests of Chaperons club at a dinner bridge next Tuesday evening on the sun porch of Iowa Union. Dinner will be served at 6 p.m., and games of bridge will follow.

Hostesses are: Mrs. Lynne Crabbe, Gamma Phi Beta; Mrs. May McCulley, Zeta Tau Alpha; Mrs. Lucy Latchem, Phi Delta Theta; Mrs. Annette Bliss, Theta Xi.

Members unable to attend are asked to notify one of the hostesses not later than next Sunday.

Iowa City League of Women Voters Plans Broadcasts

The Iowa City League of Women Voters announces a series of talks to be broadcast over WSUI at 3 o'clock on the afternoon of the following dates:

March 3, Mrs. Frank A. Stromsten will speak on "State league and convention."

March 17, "Unemployment relief in Iowa City" will be the subject of a talk by Mrs. Dean Lierle.

April 7, Mrs. Walter Loehwing will broadcast on "The Iowa budget for education."

April 21, Mrs. P. C. Jeans will talk on "Cooperation in Iowa with national social hygiene program."

May 5, "Tariff barriers to world trade" by Mrs. Homer Croft.

May 19, will close the series with a talk by Mrs. Minerva Knight on "Local league organization and aims."

Zetagathians Elect New Head

Gail Hamilton Morse, A2 of Estherville, was elected president of the Zetagathian literary society at its weekly meeting Tuesday night at 8 o'clock.

Members of the society gave reviews on recently published books. James C. Redding, A3 of Bartlesville, Okla., secretary of the society, gave reviews on "The Story of the Five Year Plan; New Russia's Primer," by M. Ilin; "Shadows on the Rock," by Willa Cather; and "The Square Circle," by Dennin Mackall. Raymond J. Herr, A2 of Ft. Madison, reviewed "Only Yesterday," by Frederick Lewis Allen; Ray Vernon Bailey, A1 of Royal, reviewed "The Epic of America," by James Truslow Adams.

At the next meeting, which will be held next Tuesday at 8 p.m., essays and short stories written by members of the society will be read.

Local Choir Gives Oakdale Program

Six members of the English Lutheran church choir presented a program of music before the patients at Oakdale sanatorium last night. The program was presented under the auspices of the Christian association which entertains at Oakdale once each month.

The group presenting the program was Donald Helm, A2 of Iowa City; Herbert Neumann, A2 of Iowa City; Edith Riecke; Mrs. Lee Bailey; Rudolph Lokinsgard, G of Hanley Falls, Minn.; and Mrs. M. H. Taylor, accompanist.

Jack Shay to Entertain at Party

Jack Shay, son of C. J. Shay of Coralville, will entertain a group of his friends at a birthday party this afternoon. He will be six years old.

65 Graduate Women Attend First Party

Sixty-five graduate women were present at the first party of the Graduate Women's club, Tuesday, in room E105 East hall.

Each guest received a "master of orthography degree" or a "doctor of philology degree."

A club room on the sixth floor of the east wing of East hall is being equipped for the use of this new organization. Teas and other parties are to be given every month.

Talks were given by Elletta Kneip, G of Iowa City, secretary-treasurer.

Guests were Dean and Mrs. Carl E. Seashore, Dr. Kate Daum, and Marcella Hotz.

Members of the committee in charge were Colleen Cox of Ft. Dodge, chairman; Veva Kummer of Kearney, Neb.; Esther Stubbs; Lulu Palmer of Fayetteville, Ark.; Elletta Kneip of Iowa City; and Doris Lorden of Iowa City.

Elks Play Bridge Match

The fourteenth series of the bridge tournament being played by members of Elks Lodge No. 590 was played at 10 tables Tuesday at 8 p.m. at the Elks club house. Claude Reed received high score, Louis F. Cerny won second high, and Jules Kasper received third high score. Low score went to F. J. Strub, and Pat Beals won average score.

High games were won by three players: Chris J. Yetter, Mr. Reed, and Mr. Kasper.

Phi Sigma Iota to Hold Meeting

The reading of two papers will furnish the program of Phi Sigma Iota at its meeting in room 116 liberal arts building tomorrow at 7 p.m.

The papers will be: "The revolt of the individual as in Mauriac's Desqueyroux," read by Jane Reed, A4 of Council Bluffs; and "A Spanfard looks at North America," read by Virginia Gamble, A4 of Knoxville. There will also be a short business meeting.

P. E. O. Holds Regular Meeting

"Modern American china" is the subject of the program to be given at the regular meeting of chapter HI of P.E.O. tomorrow at 2:30 p.m. at the home of Mrs. A. W. Bryan, 365 Ellis avenue.

Mrs. L. B. Higley is assistant hostess, and Mrs. W. L. Bywater is in charge of the program.

Rebekah Lodge to Hold Meeting

A George Washington program will be presented following the regular meeting of the Iowa City Rebekah lodge, No. 416 tomorrow at 8 p.m. in the Odd Fellows' hall.

Mrs. Catherine Orr is in charge of the program.

Alpha Xi Delta

Alpha Xi Delta announces the pledging of Emily Newman, A1 of Davenport.

Capt. Bernard Smith Gives Talk on China

"The background of the Chinese-Japanese situation" was the subject of a talk by Capt. Bernard Smith of the military department at a luncheon of the electrical engineering faculty yesterday noon at Iowa Union.

Captain Smith described the background of the political history of China as far back as 3,000 B.C. He explained the reliance placed on family organization in China.

He gave figures concerning the population and the investments in the Shanghai district.

Societies to Honor Debaters at Reception

The International Relations club and Sigma Delta Phi will entertain at an informal reception honoring the Minnesota-Iowa debaters in the women's lounge of Iowa Union at 9 o'clock tonight. Indian students on the campus will be special guests.

The committee in charge consists of Ona-Mae Ingebretson, A2 of Sheffield; and Joseph Malatsky, A4 of Chelsea, Mass.

Mrs. D. M. Lierle Entertains Bridge Club

Mrs. Dean M. Lierle and Mrs. Wilbur D. Cannon were hostess to their bridge club at a 1 o'clock luncheon yesterday, at the Lierle home, 603 River street. Twelve guests were present.

First prize in bridge was awarded to Mrs. H. R. Amen. Mrs. W. R. Horrabin received second prize. Pink roses and white freesias decorated the luncheon tables.

50 Attend Elks Party

More than 50 couples attended the dance and bridge party given last night by Elks Lodge No. 590 at the club house. Guy Ogle's orchestra played for the dancing.

The committee in charge of arrangements was Mr. and Mrs. Leland K. Hurd, Mr. and Mrs. Merl Seilhamer, Mr. and Mrs. William R. Hart, Mr. and Mrs. Joe Cilek, Mr. and Mrs. Luke Walters, Mr. and Mrs. Norwood Louis, and Mr. and Mrs. Martin Shoup.

Mrs. Elmer Smith Entertains Club

Mrs. Elmer M. Smith entertained members of the I.D.A. club last night at her home, 428 1-2 Templin road. Mrs. R. A. House was awarded first prize in bridge, and Mrs. Jerome Kriz received second prize.

Phi Mu Alumnae to Hold Meeting

Alumnae of Phi Mu sorority will have a business meeting tomorrow at 7:30 p.m., at the home of Mrs. Joseph Kanak, 931 N. Summit street. Bertha Hughes will be assistant hostess.

Typewriters For Rent
Every Make
Large or Portable
Bargains For Sale
ROYAL
TYPEWRITER SHOP
122 Iowa Avenue
(Next to Daily Iowan)

Players Get 2051 Points

Carmicheal; Rossiter Win First Round of Tourney

Paul Carmicheal and Charles Rossiter rolled up 2,051 points, greatest number made in the first day's play of the individual bridge tourney. High scorers for the day follow: Ralph Bender and L. Ann Bender, 2,015; Sidney Bowen and John Becker, 1,969; Chester Hayes and Elmer Davis, 1,746; Harold White and Richard Mitvalsky, 1,552; George Balluff and Robert Knudson 1,536; Gaylord Kellow and Jack Vollertsen, 1513.

A second group of bridge sharks will meet at 7 o'clock tonight to make first bids in the individual auction contest. Partners announced by the Iowa Union board include: Kenneth Trickey, A3 of Iowa Falls, Frederick Radloff, A2 of Marshalltown; Donald Niemeyer, E3 of Waverly, Carroll Phelps, E3 of Iowa City; Gertrude Heuck, C4 of Davenport, Alice Morgan, A2 of Newton; Mary Gould, A3 of Mason City, Frances Miller, A4 of Newton.

Sara Markovitz Plays

Sara Markovitz, A2 of Iowa City, Belle Markovitz, A1 of Iowa City; Robert Tumler, C3 of Peterson, George F. Davis, A4 of Manson; Leo Grether, A2 of Elgin, R. Grant Leamer, A1 of Iowa City; Charles Sinn, A2 of Clarinda, Marshall Long, C4 of Le Mars; Charles Oblinger, A3 of Grand Junction, Jimmie McCollister, A4 of Davenport; George Buis, P4 of Doon, Edward Salstrom, L3 of Odebolt.

Lillian Hall, A4 of Denver, Colo., Dorothy Jane Fluke, A4 of Clinton; Josephine Ball, A4 of Fairfield, Anne Spensley, G of Dubuque; Charlotte Kanealy, A2 of Cedar Rapids, Ruth Matson, A4 of Cedar Rapids; Frank Helsell, A3 of Ft. Dodge, Carl Larsen, E2 of Ft. Dodge; Vern Messer, C4 of Iowa City, Wallace Johnson, C4 of Council Bluffs; Lorens Albrecht, C3 of Pomeroy, Wayne Eckhardt, C4 of Muscatine.

Masons Will Give Party

A Leap Year party will be given by the Masons for their families at the Masonic temple, Monday. Maj. Elton Titus will lead in community singing.

Games of cards and dancing will follow the singing. This party is the second of a series of social gatherings given by the Masonic lodges of Iowa City.

Mrs. Ruppert Hostess to Bridge Club

Mrs. Fred J. Ruppert, 419 Pleasant street, was hostess, Tuesday evening to 16 members of the A. O. C. bridge club.

Mrs. A. T. Crawford received first prize, Mrs. G. O. Kircher, second, and Mrs. C. D. Benjamin, low.

Guests were Mrs. Kircher and Mrs. Campbell C. Beals.

Homemade Candy Sale

Students of the Westminster Fellowship of the Presbyterian church will hold a sale of homemade candy at the church this afternoon.

SOUP LUNCHEON
Every Friday
CONGREGATIONAL CHURCH
11 to 1 O'clock
25c

Engineer Concludes Check on Contractor of Rapids Post Office

CEDAR RAPIDS, Feb. 24 (AP)—W. N. Collier, public buildings engineer, expected tonight to conclude his investigation of charges brought by union labor against J. P. Cullen and Son, Inc., post office contractor.

Labor representatives alleged cement was not always used as specified.

Collier interviewed three former employes of the contractor who had signed affidavits and also removed some concrete from the buttresses of the building for examination.

His report will be filed with the supervising architect in Washington.

Defendants Present Evidence

Defendants in the $34,750 damage suit of Myrtle Rogers against the Lagomarcino-Grupe company and Vernon W. Bolt occupied the whole of yesterday in presenting evidence to the court. The case is the result of an automobile accident last summer in which Mrs. Rogers was injured.

$5.50 Meal Ticket for $4.50
Eat at
Merchants Cafe
and Save
Special Rates Feb. 21-March 1
East of Pastime Theater

WILLARD'S
Millinery Department
Iowa City, Iowa

All the New Straws!
Rosella
Charmeuse
Crystalines
Milans
Peanuts
Chips

Large and Small Sizes
Snappy New Numbers
Pancake Models
and
Ballyhoo Brims

FEATURED FOR SPRING
ONE LARGE GROUP OF HATS AT
$1.85 - $2.85 - $4.85
HUNDREDS TO CHOOSE FROM

End of Month Clearance
of Fine Winter Apparel
At Give Away Prices. Fur Sets Alone Cost More

Choice of Finest Winter CLOTH COATS fur trimmed, dressy and sport styles that sold to $75.00. Choice $15 and $25

One Rack SPORT and DRESS COATS Many fur-trimmed values to $35. Choice $5 and $10

Three FUR JACKETS (One lambskin, two white bunny fur). Choice each $15

BUY A FUR COAT
For Now and Next Winter—"Fur Coats Can't Be Reproduced At Present Sale Prices"
$50 $75
NORTHERN SEALS, MUSKRATS, CARACUL, MARMOT, TRIMMED OR UNTRIMMED

If you've been wanting a fur coat for years now is the time to invest! We firmly believe that fur coats have hit bottom and that you'll not be able to duplicate the values offered in this sale. Although the prices seem ridiculously low, they're all dependable quality backed by Yetter's 45 years of reliability. Not all sizes but if your size is here you're exceedingly fortunate. About 15 coats to select from.

Choice of All Fall and Winter Dresses that sold to $20.00, choice ..... $2.95 and $5.00

FOX FUR SCARFS
Reduced Now to
$10-$15-$19.95

Yetter's

Yetter's STORE NEWS
E. O. M. SPECIALS

TOILETRIES
Carmen Theatrical, Strawberry, Lemon, or Cucumber Cold Creams—Large $1.00 size jar 49c
Kleenex (former 50c size) 29c
25c Woodbury's Facial Soap 17c
3 for 50c
25c Woodbury's Facial Cream, tube 15c
Wrisley's Perfumed Water Softener, 5 lb. bag 49c

BOB EVANS NURSES' UNIFORMS (White)
Discontinued Styles at ½ Price
$1.98 values 99c
$2.98 values $1.49
$3.98 values $1.99
$4.98 values $2.49
$5.98 values $2.99

LINEN LUNCH CLOTHS
54 inches square, assorted colored borders 69c

U. S. PLAYING CARDS
Congress Playing Cards, new designs, deck 69c

LINGERIE DEPARTMENT
New Rayon One Piece Dancesets —Panties and step-ins, each $1.00
(Second Floor)

SILKS
Silk Jap Pongee, natural colors, yard 19c
Pre-Shrunk Rayon Flat Crepes, in solid colors, yard 59c
Eagle Printed Silk Crepes, 39 inches wide, yard $1.00

One group of Sweaters and Blouses, values to $3.00. End of Month Clearance, very special, each 89c
(Second Floor)

CORSET DEPARTMENT
One lot of brassieres that sold up to $1.00; choice at 50c
One assortment of Girdle Corsets and Corsettes, former values to $2.50 ..... $1.00
One lot of Corsettes and Girdles up to $4.00, each $1.95
(Second Floor)

BASEMENT

MEN'S PAJAMAS
Men's Stadium Pajamas, slipover styles, elastic waist band, fast colors; $1.00 values 79c
New "Polly Ann" Dresses and Pajamas, late styles. "Another if yours fades," at $1.00

Yetter's
MAIN FLOOR

Court Denies Another Trial to Mrs. Judd

Slayer Argues Evidence Not Convicting; Will Hang May 11

PHOENIX, Ariz., Feb. 24 (AP)—Winnie Ruth Judd, convicted slayer of Agnes Anne Le Roi, was denied a new trial today in superior court and Judge Howard C. Speakman sentenced her to be hanged.

May 11 was fixed as date for execution of the sentence.

Says Evidence Insufficient

Before sentence was passed Mrs. Judd stood before Judge Speakman and attempted to argue that evidence presented in the case was not sufficient to convict her.

She charged that County Attorney *Andrews had* not presented all the evidence in the case of the shooting of Mrs. Le Roi and Miss Hedvig Samuelson.

Winnie Maintains Composure

"Those women were not killed in bed," Mrs. Judd declared a moment before Judge Speakman set the date for her hanging. She maintained her composure and showed no signs of nervousness.

Judge Speakman stopped her several times during her argument before the court.

Word Received of Death of Infant Girl

Word was received yesterday of the death of Phyllis Anne Westwick, daughter of Mr. and Mrs. Westwick of Erie, Ill. The child, a few days old, died in Moline, Ill.

Mrs. Westwick is the daughter of Mr. and Mrs. Ed Koser of Coralville. Mr. Westwick formerly attended the university.

Kin of Hamilton Gets Divorce

RENO, Nev., Feb. 24 (AP)—Mrs. Florence Burns, great great grand daughter of Alexander Hamilton, first secretary of the treasury, was divorced here today from Daniel Burns of Brooklyn, N. Y., on grounds of non-support.

Intricacies of jury duty are being explained to Edna May Oliver by Ken Murray, while Rosco Ates, Kate Price and Guinn Williams look on. The scene is from "Ladies of the Jury," at the Pastime through Saturday.

Board Starts Drive to Raise Funds for Community Chest

First steps in a drive to raise community chest funds will be taken when the Iowa City Welfare Council meets at the American Legion building at 7:30 p.m. Friday to choose three members of the Welfare Bureau.

As soon as the board of the Chamber of Commerce has appointed three additional members and the bureau itself names three members-at-large, plans will be laid for the drive.

Organizations dependent upon the community chest are: Boy Scouts, Girl Scouts, the Social Service league, the ladies' rest room in the city hall, and the Visiting Nurses' association.

Dale G. Friend Honored

Dale G. Friend, who received his M.S. degree here last July and his B.A. degree in June, 1930, was selected from a group of 125 men in the entering class in Harvard medical school as the recipient of the highest scholarship award given to members of that class. The award carries a $500 stipend.

Student Gives Tests to Engineering Class

Leslie R. Grigg, E4 of West Liberty, yesterday gave a series of vocational tests to a class of more than 50 junior and senior mechanical engineering students. The testing took the place of the regular weekly talk given by some member of the student branch of the American Society of Mechanical Engineers.

The tests made yesterday will be rated and the results tabulated, being a part of the personnel program which has been inaugurated for the benefit of mechanical engineering students.

Ernest Horn Elected Head of Association

Prof. Ernest Horn of the college of education was elected president of the department supervisors and directors of education of the National Education association at a meeting of the divisional committee of the association, held yesterday in Chicago, Ill.

Besides being a member of the college of education staff, Professor Horn is the author of several textbooks for use in the elementary grades.

Plan for City Wide Sale to Aid Business

In an effort to revitalize Iowa City business, the Iowa City Merchants' bureau, at a meeting yesterday morning, named committees to consider the advisability of staging a city wide sale and a merchants' exposition at the American Legion Community building.

Although plans for both projects are in the embryo stage, favor was expressed yesterday for a sale similar to a dollar day, but lasting for several days.

The exposition, according to present plans, would resemble that of two years ago and would include exhibits by all merchants in Iowa City. It is expected to be a combination better homes show and mercantile exhibit. It has not been decided whether an auto show would be included in the exposition or not.

Men appointed to formulate plans for the community sale are: Harry Bremer, chairman; Harold Hands, M. O. Roland, Leslie W. Yetter, and Jay McNamara.

Members of the show committee are: William Davis, chairman; George Nagle, William Wagner, M. O. Roland, Harry Bremer, Charles F. Behm, and Leroy Spencer.

Chairmen of these committees will call meetings soon to begin work on the projects.

Iowa's High School Contestants Prepare for Music Festival

Musicians of Iowa's high schools are about to enter the final month of preparation for the competition of the music festival.

More than 30,000 boys and girls will enter the sub-district contests of April 1 and 2 with the hope of qualifying for the district affairs of April 15 and 16.

From these qualifying rounds will emerge about 3,500 musicians who will perform in the festival at the University of Iowa May 4, 5, 6, and 7.

"Cream of the Crop"

Copr., 1932, The American Tobacco Co.

"Now I use LUCKIES only"

"I have had to smoke various brands of cigarettes in pictures, but it was not until I smoked LUCKIES that I discovered the only cigarettes that did not irritate my throat. Now I use LUCKIES only. The added convenience of your improved Cellophane wrapper that opens so easily is grand."

Sue Carol

POOR LITTLE RICH GIRL

Sue Carol's wealth was a hindrance rather than a help. Hollywood thought she was ritzy, but Sue soon proved she was a "regular guy"... she made 14 pictures her very first year... her latest is UNIVERSAL'S "GRAFT." She has reached for a LUCKY for two years. Not a farthing was paid for those kind words. That's white of you, Sue Carol.

"It's toasted"

Your Throat Protection—against irritation—against cough

And Moisture-Proof Cellophane Keeps that "Toasted" Flavor Ever Fresh

TUNE IN ON LUCKY STRIKE—60 modern minutes with the world's finest dance orchestras and Walter Winchell, whose gossip of today becomes the news of tomorrow, every Tuesday, Thursday and Saturday evening over N. B. C. networks.

Look to Strub's For 1931 Values

"Heart of Value" Sale

Of our regular February Clearance items with outstanding purchases of NEW SPRING MERCHANDISE. There are 700 Heart of Value stores throughout the U. S. These stores, independently owned, are joined together in a great buying organization. Think of the buying power of 700 stores. Our connection with this group makes buying at Strub's more advantageous than ever. Look to STRUB'S for 1932 values.

**If you are fashion wise you will include sweaters and skirts in your spring wardrobe.*

New Sweaters

Waffle weaves — corduory weaves—spider weaves. They look like they are hand knit. Some have little puffy sleeves. Some have surplice fronts.

$2.95

(Main Floor South)

New Gigolo Skirts

are high waisted with kick pleats. Botany flannel

$2.95 and up

(Second Floor)

Heart of Value SANITARY NAPKINS 3 doz. **57c**

ROLLINS HOSIERY $1.65 lace top, chiffon **$1.35** (Main floor)

Theatrical Gauze Curtains. Best quality imported Irish linen, all the new shades including rust and gold. Two-tone **19c** Yd.

Just Received—New Imported Meshes. By the yard, novelty tweeds and plain colors **69c & 98c**

Rubber Reducing Girdle **$1** (Main floor)

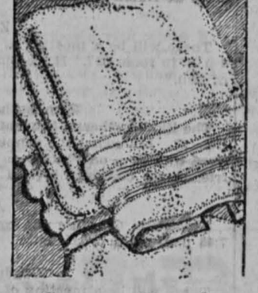

EXTRA SPECIAL

Close out lot of voiles, marquisettes, grenadines and cretonnes. Original prices from 19c to 60c.

10c

Yd.

(Second Floor)

Shampoo Sets

Fitch's shampoo — Wave Set—and Electric Dryer

$1.49

(Basement)

Stepins and Bloomers

Fitted yolks—cuff or elastic knee, tailored and trimmed. Our customers know the quality of "Rayon Maid."

49c

(Basement)

Boys Shirts

LITTLE COLONEL

79c quality dress shirts

59c

(Basement)

Cannon Towels

24x45" colored borders. This was formerly a 50c towel.

29c

4 for $1.00

(Main Floor)

Special Sale of Lamps

98c to $2.98

Wrought iron—Tole—Pottery

These are mainly those fine smart ones which one can use so effectively. The outstanding special is a carefully fashioned wrought iron table lamp with passe partout bound parchment shade with English hunting prints. A genuinely attractive lamp.

$1.79

(2nd Floor)

Card Tables

Do not sag

For the first time we are able to sell a card table with a center brace for

$1

Gibson Quality Cards

Boxed—Matched Designs

Two Decks for **$1**

(Basement)

Gay Figured Daybed Covers

Gathered flounce all around—taped seams and edges. They are winter gloom chasers.

Cretonne $1.19

Satine $1.98

(2nd Floor)

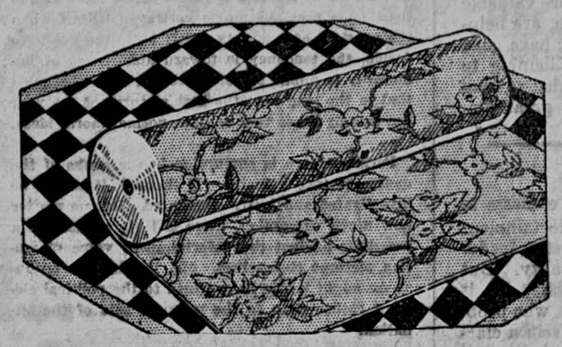

FREE!

Any order of inlaid taken Thursday, Friday or Saturday we will lay free of charge by the cement over felt process.

Housecleaning begins next month.

Take advantage of this free laying offer before the season is on—

Armstrongs and Blabon's Inlaids

$1.75

$2.45

$2.95

Ascot Tie Scarfs for Spring **49c** (Main Floor)

STRUB'S

A STORE FOR EVERYBODY

Just received Boys' Sport Hose. This quality was formerly our 49c hose. Excellent value **25c** (Basement)

St. Mary's, St. Patrick's Quintets in Same Bracket at District Tournament

Locals May Meet Twice Within Week

Central First Foe of Irish, West Point of Ramblers

By RON TALLMAN

The Ramblers of St. Mary's and the Irish of St. Patrick's may meet twice next week! Perhaps the mythical city championship will be decided in Davenport.

Should the Blue and White turn back the Green in the "epic battle" on the Shamrock floor next Monday evening to even the series, such a state of affairs is entirely probable. For the fate of the drawings in pairing teams for the district tournament of Catholic high school quintets at St. Ambrose college March 4 and 5 has placed both the Ramblers and the Irish in the same bracket—the toughest one of the meet.

This same fate dealt the local parochials another blow, they being two of the four teams having to play first round games, the other six all drawing byes.

Local Teams Rate High

St. Patrick's will have the toughest schedule to play if they are to come through successfully, which is far from being unfeasible as both the local fives are ranking contenders for the title. The Shamrocks meet Central high of Ft. Madison, the team they defeated once and which twice upset the Ramblers, in the first game of the tournament. If they win this game they will in all probability clash with the local St. Mary's in the second round, Coach Sueppel's boys having drawn St. Mary's of West Point as their first opponent.

The outfit which comes out on top in this contest will engage the winner of the St. Mary's of Ottumwa-St. Mary's of Clinton game in the semi-finals. From the other bracket, St. Ambrose academy, the home team, will undoubtedly proceed to the finals unless some drastic upsetting of the dope takes place, *for the Ambrosians are the* only favorites in this division.

Final at Ft. Dodge

Departing from usual proceedings at the district tournaments, the class B champion will not advance to the state tournament, which is to be held at Ft. Dodge this year. Only winner and runnerup in the class A competition will be eligible to enter the state finals. Trophies to the two finalists at Davenport will be awarded in addition to individual trophies to the players.

Two highly rated officials in the Davenport district have been obtained for the tournament, John O'Donnell, Davenport Democrat sports editor, and Shetter of Bradley will officiate throughout the meet.

CLASS A PAIRINGS
First Round

(1) St. Patrick's of Iowa City vs. Catholic Central of Ft. Madison at 9 a.m. Friday. (2) St. Mary's of Iowa City vs. St. Mary's of West Point at 10 a.m. All other teams drew byes.

Second Round

(3) St. Joseph's of DeWitt vs. St. Peter's of Keokuk at 2 p.m. (4) St. Paul's of Burlington vs. St. Ambrose of Davenport at 3 p.m. (5) St. Mary's of Ottumwa vs. St. Mary's of Clinton at 4 p.m. (6) Winner of (1) vs. winner of (2) at 8 p.m.

Semi-Finals

(7) Winner of (3) vs. winner of (4) at 10 a.m. Saturday.

(8) Winner of (5) vs. winner of (6) at 11 a.m.

Finals

(9) Winner of (7) vs. winner of (8) at 8:30 p.m.

CLASS B PAIRINGS
First Round

(1) St. Joseph's of Ft. Madison vs. St. Elizabeth of Harper at 11 a.m. Friday. All others drew byes.

Semi-Finals

(2) St. Mathias of Muscatine vs. St. Mary's of Riverside at 7 p.m. (3) St. Mary's of Muscatine vs. winner of (1) at 9 a.m.

Finals

Winner of (3) vs. winner of (2) at 7:30 p.m. Saturday.

U. Hi Cagers Seek to Meet Alumni Stars

Well pleased with his cagers' showing in the City high game, Coach Joy Kistler plans to send his charges through a series of tough workouts, which he hopes will be culminated in a game with the alumni next Tuesday.

Plans for this game are still in the formative stage but Coach Kistler definitely stated last night that the game would be played. The personnel of the alumni aggregation is not certain but will probably include Walter Johnson, all-city guard, Eddie Myers, Thomas and Jones.

Young Corbett, Fresno welterweight, in 1931 led the 1766 licensed fighters in California as a box office attraction. In three bouts in San Francisco alone he drew $46,000.

Sportively Speaking

By Bill Rutledge

History repeats itself in football. The complaints of brutality and the necessity for rules revision in the grid sport are as old as the game itself. This opinion is derived from a clipping from the Metropolitan Magazine of February, 1895 on "Football Brutality."

A picture of a team of shaggy gridders bore the caption, "Getting Ready for the Slaughter—Putting the Ball Into Play." The following excerpts from the article itself are presented:

"Football as played by the leading colleges for the last three years has developed into a game of brutality utterly unrivalled in the whole history of sport. The extraordinary number of 21 men died from the effects of playing football in a single year.

"A year ago the outcry was so great that leading football colleges made a new code of rules, which they claimed would have the effect of eliminating rough play in future contests. Dispassionate critics of the game were horrified, however, at the continued savageness of the play exhibited.

"The collegians claim that if the sport is modified, if will be ruined. In other words, they consider broken collar bones, arms and legs, wrenched ankles, gouged eyes and shattered jaws and noses, necessary to the future success of the sport."

Football has always been a hard, rough sport. It doesn't pretend to be anything else. The game calls for a great deal of bodily contact, and with bodily contact, some injuries are inevitable. The vast majority of them, however, do no more damage than to keep a player out of a game or two.

It is the very hardness and roughness of football that gives the sport its tremendous appeal—both to boys in participation and to fans in spectation. Careful handling of players by coaches who have the boys' welfare before their own, and adequate medical supervision are the main factors in eliminating serious injuries in football.

Briton Cracks World's Auto Speed Record

DAYTONA BEACH, Fla., Feb. 24 (AP)—Sir Malcolm Campbell of England today established a new world's automobile speed record of 253.968 miles an hour over the ocean course here in his Bluebird racing car.

He reached the speed of 267.459 miles an hour on the first of two official trials and 241.773 on the second.

Campbell was compelled to make two trials, one in each direction in order that his average both ways over the course could be calculated.

His first run, made southward, was clocked at 13:45 seconds over the official mile and at 14.89 seconds over the same distance on his second trial run northward.

Campbell said he was not satisfied with his new record and that he may try to get it even higher tomorrow if beach conditions are favorable and the car is ready.

Coach Names Grapplers for Tutor Combat

Iowa wrestlers will trek to Cedar Falls Saturday to meet the strong Iowa State Teachers matmen in the second and last intra-state dual meet for the Hawkeyes. They lost their initial meet to Cornell.

Coach Mike Howard announced his probable lineup last night following a long workout. The team will be the same as the one that dropped an 18 to 16 verdict at Chicago last Saturday, with one exception.

Paul Amlie will replace H. Claude Peer in the 135 pound division. Capt. Larry Mueller will wrestle at 118 pounds; Rollo Parmentor, 126; Amlie, 135; Burt Dull, 145; Clarence Johnson, 155; Clarence Hubbard, 165; John O'Leary, 175; and Don San Giovanni, heavyweight.

As in all the other meets for the Hawkeyes this year, their opponents will present the more seasoned outfit.

Coach Howard announced last night that intensive drills will be held every afternoon for the remainder of the week.

Clarence Owen, Greenville, S. C., golfer, shot a 65 to set a new local course record and to break his own of 66.

Speed Up Practices in Major League Camps; Many Holdouts Sign

Pirates Plan First Game for Tuesday

Rookie Pitchers Get Special Attention in Workouts

PASO ROBLES, Cal., Feb. 24 (AP)—The Pittsburgh Pirates are making such rapid strides in their spring training that the first camp ball game will be played Tuesday.

George Gibson, Pirate skipper, said today the outfit this year has more pep and knows more about preliminary drills than any he has handled.

Larry French, who has come to terms with the club, had a zippy workout on the mound.

Bunting was the big factor in this afternoon's drill.

BUSY DAY FOR MAX

CLEARWATER, Fla., Feb. 24 (AP)—Max Carey, Brooklyn manager, put in a busy day today. In addition to signing up Dazzy Vance to a 1932 contract at an amount reported to be $15,000, Carey reached an agreement with Babe Phelps, welcomed Ossie Slade, who was not due until Monday, and put the Dodger squad through a lively workout.

STREET EYES STARR

BRADENTON, Fla., Feb. 24 (AP)—Manager Gabby Street of the Cardinals is keeping a close eye on Raymond Francis Starr, newcomer from Rochester who won 20 games and lost seven in the International league last season. Starr has what is known as "rubber arm"—never out of shape—which is an asset in addition to his pitching record. He is a right hander.

ATTENTION TO ROOKIE

TAMPA, Fla., Feb. 24 (AP)—Special attention is being given Al Eckert, young southpaw recalled from Columbus at the Cincinnati Reds' training camp here. Manager Dan Howley is eager to get some southpaw strength this year. The 41 year old Ezra Rixey and Biff Wysong, a wild youngster, are the only portsiders. Eckert with a good curve, would be one of the league's best hurlers, Howley said.

DICKER OVER TERMS

LOS ANGELES, Feb. 24 (AP)—John J. McGraw, manager of the New York Giants, conferred today with Fred Fitzsimmons, pitcher who has not yet signed his 1932 contract, and Ed Moore, Pacific Coast league infielder, who has withheld his signature.

The Giants' manager said the players' requests for revised figures in their contracts would be referred to Charles A. Stoneham, president of the Giants, in New York.

In the meantime, Moore participated in today's practice session and Fitzsimmons will be in uniform tomorrow.

American League

TWO JOIN YANKS

ST. PETERSBURG, Fla., Feb. 24 (AP)—Charley Ruffing, pitcher, and Allen "Dusty" Cooke, outfielder, joined the New York Yankees squad today, making a total of 16 players in camp.

BRISK DRILL FOR A'S

FT. MYERS, Fla., Feb. 24 (AP)—Connie Mack sent his rookie batterymen through two brisk workouts today under the watchful eyes of Capt. Eddie Collins, Eddie Rommell and Johnny Heving and let the rest of the help spend the day as they pleased.

Mickey Cochrane, Jimmy Foxx and Jimmy Dykes turned up at the ball park, however, for batting practice.

WHITE SOX PUSH OFF

CHICAGO, Feb. 24 (AP)—Chicago's White Sox, led by Owner Lou Comiskey and Manager Lew Fonseca, departed for their spring training fields in Texas today.

Thirteen players and two new coaches were in the party, which will stop at Mineral Wells, Tex., for a week before proceeding to the regular spring training camp at San Antonio.

Other players, who did not leave with the main guard from Chicago, will report at Mineral Wells by Friday when drill in the form of salt baths, hiking and limbering up exercises will start.

TRIBE OPENS CAMP

NEW ORLEANS, Feb. 24 (AP)—The Cleveland Indians opened their baseball training season here today as 16 pitchers and three catchers started toughening their muscles under a bright sun.

It was a light workout as Manager Roger Peckinpaugh and his coaches, among them Steve O'Neill, regular Tribe catcher for years, kept guard to prevent sore arms. Only Eddie Morgan, first baseman, has not signed his contract.

JOHNSON WATCHES HURLERS

BILOXI, Miss., Feb. 24 (AP)—Manager Walter Johnson is grooming his young pitchers with an eye to developing one good enough to fill the gap when a regular on the Washington Senators mound staff is out.

He made it clear today hard work soon would be their lot. Johnson said two or three were shaping up nicely, mentioning particularly Griffith who was with Chattanooga last year, Ragland, also of Chattanooga, and Weaver. The 15 pitchers and catchers were put through drill today.

Col. Jack Dempsey Now, Law Makers of Kentucky Decree

FRANKFORT, Ky., Feb. 24 (AP)—Jack Dempsey, former champion heavyweight, was made a Kentucky colonel by Gov. Ruby Laffoon today when he came to Frankfort to address the general assembly.

Meantime, a bill to prohibit absolutely boxing and wrestling in the state and to make attendance by spectators upon either grounds for divorce was introduced in the senate as a joke on Dempsey. It also would provide heavy fines and jail terms for principals and promoters. The senate referred it to the committee on ditches and drains.

Moffitt Counts 26 Baskets to Top Scorers

Stands Fourth Among Point Makers of Conference

Howard Moffitt's feat of scoring twice as many field goals as his nearest team-mate and Parker Bennett's high average for four games are the principal features of University of Iowa scoring in Big Ten basketball games.

The sophomore forward has averaged exactly eight points per game, his 72 markers being amassed on 26 field goals and 20 free throws. He is now fourth among conference scorers. Jack Kotlow, who alternates at right forward, is second with 39 points made from 13 baskets and the same number of free throws.

Bennett, the giant center, has played in only four games, and was ejected for personal fouls from two of these after only about 20 minutes of play, yet he has 10 field goals and 9 free throws for 29 points, an average of 7 1-4 points per contest.

Alex Rogers, the other center, has appeared in all nine games, yet his contributions exactly duplicate those of Bennett.

Other chief Iowa scorers in conference combats are Gueldner Krumbholz, 20; Ben Selzer, 18; Marshall Riegert, 14; and Douglas Filkins, 14. Krumbholz, Selzer, and Riegert did not play in games of the first semester.

Hawkeyes Seek to Strengthen Defense

Strengthening of defense was the major concern in the Hawkeye basketball camp yesterday afternoon as the cagers went through a slow drill preparatory to the Michigan game here Saturday evening.

Three complete teams were used by Coach Rollie Williams. The first string outfit was unchanged.

TRYING TO KEEP UNIFORMS

Two youngsters working out with the Cubs at Catalina who hope to make the National League grade are Lyle Tinning (left), who had an impressive record with Des Moines in the Western league last year, and Fred Bergman, a Chicago youngster, who aspires to be another "Gabby" Hartnett.

Crisler Silent on Princeton Coaching Job

Formal Statement Due Today; Athletes to Oppose Move

MINNEAPOLIS, Feb. 24 (AP)—H. O. Crisler, athletic director at the University of Minnesota, returned home tonight from a trip to Chicago, declining to talk about an offer to him to become head football coach at Princeton.

Formal announcement concerning Crisler's future plans was expected from him tomorrow. Princeton's offer was said to call for a salary of $12,500 annually, as compared with $8,500 at Minnesota. Meanwhile, students at the university, including members of the football squad, were planning to urge the school administration to make every effort to keep Crisler at the Gopher institution.

They included Captain Clarence Munn of the 1931 gridiron squad, Captain Elect Walt Hass of the 1932 eleven; Bradbury Robinson, Earl Nelson, Elmer Apmann and Cliff Sommer.

A meeting of all "M" men was called for the stadium tomorrow.

Army Five Closes Season With 39-32 Defeat by Creighton

WEST POINT, N. Y., Feb. 24 (AP)—Playing its last home game of the season, the Army basketball team was defeated here this afternoon by Creighton university, 39 to 32.

The game was hotly contested and one of the fastest ever played on the local court. Both teams scored the same number of field goals but superior caging of free throws by Creighton gave them the seven point margin of victory.

Mules Kick Bears in Deeper to Tie Wildcats for First

The Mules stepped into a tie for first place in the Zoo intramural basketball league at University high when they walloped the lowly Bears yesterday, 47 to 8. The Bears were no match for the fast moving Mules, trailing 20 to 2 at half time.

Jeff Hughes led the scoring with 20 points, closely followed by Hap Beck who bagged 17. Robert Jessup made six points for the Bears.

The playoff between the Wildcats and the Mules for the championship will probably be played next week.

In the second game of the afternoon, the Tigers lost a chance to also tie for first place in the league standings by dropping an interesting contest to the Foxes, led by Don Foerster who snared five baskets and a free throw for 11 points. The final score was 22 to 10, with the victors holding a 13 to 6 lead at the middle mark.

The standing of the league is:

	W.	L.	Pct.
Wildcats	3	1	.750
Mules	3	1	.750
Tigers	2	2	.500
Foxes	2	2	.500
Bears	0	4	.000

Sonnenberg to Meet De Vito at Parlor City

When "Dynamite" Gus Sonnenberg, former world's heavyweight wrestling champion and originator of the modern professional grunt and groan style, makes his bow to Parlor City fans at the Coliseum in Cedar Rapids tomorrow night, it will be but his second appearance in an Iowa ring. Last year he put in an appearance in a Davenport arena.

The stocky Gus, given to the use of flying tackles and other such rough tactics he picked up when an all-American football tackle at Dartmouth, will face Joe De Vito, claimant to the Italian championship, as he continues his climb back to the grappling heights.

De Vito, many inches taller than Sonnenberg and 20 pounds his superior in weight, met the former champ in Boston last year when Gus defeated him after a long, gruelling match. Sonnenberg's rough manner was again demonstrated when he tossed Billy Bartush from the ring in a match in Providence, R. I., Tuesday night.

A record crowd is expected to fill the Coliseum to witness the match which will be supported by a one fall bout between John Freberg and Victor Soldat, well known to Parlor Citians, and three boxing bouts.

St. Mary's Quintet in Long Scrimmage With Hospital Five

In what will probably be the last hard scrimmage before they meet St. Pat's Monday night, the St. Mary's Ramblers went through a long, fast drill against the 186th Hospital company cagers last night.

The rangy, fast passing independents were too much for the Ramblers with their unerring shooting accuracy, but at times the preps flashed a form which slipped through the tight Hospital defense to score. With the possible exception of Ralph Lumsden, who appeared ragged compared to his usually good floor game, the St. Mary's boys played the best possible considering the opposition.

It marked the last workout for the Hospital cagers as they play their first game in the state meet at Marshalltown tomorrow afternoon.

Neyland Undecided About Wisconsin's Football Post Offer

KNOXVILLE, Tenn., Feb. 24 (AP)—Major R. R. Neyland, head football coach at the University of Tennessee, said today he was undecided in regard to making a trip to Madison, Wis., to discuss the prospects of becoming football coach at the University of Wisconsin.

Major Neyland is withholding signature to a 1932 contract at Tennessee owing to salary difficulties.

"I don't know yet," was his reply to the question if he would sign with Tennessee.

Saling to Don Spiked Shoes for N. U. Meet

Hawkeye Hopes Rise as Track Captain Rejoins Squad

Iowa's track stock took a sudden rise yesterday when Coach George Bresnahan announced that Capt. George Saling, star high hurdler and sprinter of the Old Gold team, will probably be able to compete in the Northwestern dual meet here Saturday afternoon at the field house.

The captain was withheld from the Minnesota meet last week because of a leg injury and his absence probably cost his team a victory. Saling will run the 50 yard dash and the 60 yard high hurdles against the Wildcats.

Opportunity to win a gold medal in a feature 440 yard dash will be given freshman tracksters Saturday.

Other individual events in which the green thin clads will participate are the pole vault, high jump, shot put, and 50 yard dash. To receive medals in these events, however, it will be necessary for the frosh to tie or break existing field house records.

Picked freshman teams will also run against the reserve varsity in high and low hurdle shuttle relays. A novelty potato race will climax the freshman events.

Big Ten Tank Meet Goal of Iowa Natators

University of Iowa swimming team's trip to the Big Ten tank conference meet March 11 and 12 at Ohio seems to be assured if the enthusiastic efforts of the Dolphin club in its drive for funds to finance the trip is supported when it stages its swimming exhibition next Tuesday and Wednesday night at the field house pool.

With a complete lack of usual appropriations from the university athletic board, Coach Dave Armbruster finds it impossible to enter his team in the championship meet unless some scheme of financing the trip is put into effect. Coming to the rescue, as it has often done previously, the national honorary swimming fraternity's university chapter is attempting to raise the much needed money.

If the proceeds from the show do not prove sufficient to warrant the trip, the University of Iowa will be definitely out of the conference championship candidacy for this season.

Perhaps the outstanding Old Gold natator is Wentworth Lobdell who is finishing his aquatic career at Iowa this season, and has for two years been Big Ten high and low board diving champion. Lobdell is the only Hawkeye who has ever been eligible for three consecutive all-American titles, and his way is clear this season to become champion for the third time if the Ohio trip does not have to be abandoned.

Vance Signs Up

CLEARWATER, Fla., Feb. 24 (AP)—Dazzy Vance, veteran right hand speedball pitcher, today signed a contract to pitch for the Brooklyn Robins in 1932. Vance, who had been a holdout, was believed to have signed for $15,000, compared to $23,000 he received last season.

Four State Schools Will Send Matmen to Meet for Crown

Intra-state rivalry will crop out on the wrestling mat at Ames March 18 when grapplers of the University of Iowa, Iowa State college, State Teachers, and Cornell meet in a quadrangular affair.

The state university will enter a full team of eight men, according to Coach Mike Howard, the meet being the last of the 1932 season.

Proceeds of the affair will help fill the state's quota of the American Olympic wrestling fund.

25 Iowa Rifle Men Start for Kemper Meet

Four Prep Marksmen to Make Trip With Varsity Team

Twenty-five University of Iowa sharpshooters will leave the armory at 1 p.m. today for a third invasion of the annual indoor gallery matches to be held Friday and Saturday of this week at Kemper military academy, Booneville, Missouri. Three Iowa City high school marksmen will also make the trip, which will be made in a 40 passenger bus.

Col. Converse R. Lewis, Capt. E. F. Paynter, Warrant Officer J. R. Gibney, Sgt. W. C Buckley, and Cadet Lieu. Col. G. L. Evans, of the university military department will accompany the squad. W. Keith Weeber, captain of the 1930 rifle team will also travel with the team.

The Hawkeye shooters making the trip are: Wayne Eckhardt, Robert Ellis, Mark Heskett, George Ammann, Lloyd Knowler, V. Allison, Joseph Kanak, Glea Martin, Emerson Ford, Frank Palik, Emil Palik, Fred Higbee, Leon Lande, Don Martin, Everett Allison, Clark Jones.

Thomas Kenefick, Charles Worley, R. Johnson, Wilner Nelson, Edwin Fesler, Walter Hazen, Herbert Leff, Frederick Armstrong, and Gerald Morrison.

The high school shooters to make the trip are Clayton Singleton, Roland Griffith, and Warren Fox. They are coached by Sergeant Buckley of the university military staff.

The women's rifle team will not meet tonight because of the absence of Coach Gibney.

Sec. D Heavy Five Hopes to Clinch Crown

The Section D heavyweights will be able to claim the all-Quadrangle championship in basketball this year if they can come through tonight with a win against the fighting Section D lightweights in the second go of the three game series between the two league leaders.

Tuesday night's tussle was fairly even until the closing moments when the heavyweight power was turned loose to let the winners forge ahead. The lights tried in vain to score in the last part of the period but could only draw up to within three points of their aggressors.

If the lightweight cagers can find the hoop with more accuracy tonight they will have an even chance to put the series into the third game.

With the abandonment of the Quadrangle wrestling tournament because of the small number of entries comes the announcement of the annual swimming meet with six events on the program for Quad mermen. Events include the 100 yard swim, 160 yard relay, 60 yard breast, 60 yard back, 40 yard dash and the 120 yard medley relay.

Entry sheets are to be posted on the main bulletin board at the Quad soon, the actual meet being scheduled for next week.

Volleyball is on tap for the near future along with swimming. There will be one team representing each section in the tourney.

New Old Gold

Charles Blackman, more familiarly known as "Lefty," ranks as one of the best freshman pitching prospects to come to the University of Iowa in years.

He starred on the mound for the Sewel high school baseball team making three letters. In his senior year he won five of the six games he pitched with his southpaw slants. Blackman also played basketball, obtaining two more letters in this sport.

For a pitcher "Lefty" is a good hitter, batting .325 in his last year at Sewel high. Blackman wears glasses when he plays ball, but they do not seem to handicap him in finding the plate with his fast ball.

Blackman, who is a commerce student, weighs 165 pounds, is five feet nine inches tall, and is 18 years old.

Walter Hagen won $15 in the first Santa Monica, Cal., open tournament in January, 1931. He hopes to do better in the second annual golf meet in January, 1932.

SELZ
Shoes for Men
Special Values
$6 and $7 Shoes
Now $3.85
See Our Windows
COASTS'
10-12 S. Clinton

TRIUMPHANT RETURN TO OLD ELI

Looking like a new man, having put on considerable poundage, Albie Booth (left), Yale's mighty grid midget, is shown with Marian Noble, his fiance, and Coach Elmer Ripley of the Yale basketball team, on his return to New Haven from the sanitarium at Wallingford, Conn., where he had been confined with a severe attack of pleurisy, contracted in a football game last season. Booth resumed his studies at Yale immediately. The "Mighty Atom" will not be permitted to engage in any sports from now on.

The Gay Bandit of the Border

By TOM GILL

Copyright 1931, by International Magazine Co., Inc. Distributed by King Features Syndicate, Inc.

SYNOPSIS

For years, Paco Morales ruled the peons in Mexico with an iron hand, confiscating their lands and driving them from their homes, but the crisis has come. "El Coyote," the mysterious bandit, avenges every outrage perpetrated by Morales. The ranchers await their unknown protector's word to revolt. Morales, with the aid of the U. S. Cavalry, has searched for the bandit in vain. Ted Radcliffe, an American whose late father was ruined by Morales, is in love with Adela, the Spaniard's beautiful niece. Jito, Morales' ward, is jealous of Ted. Bob Harkness, Ted's friend, tells him he has plans for settling the score with Morales. While out riding, Ted and Adela lose their way and spend the night in the desert. Adela resents her uncle's suspicions. Later, Bob returns home with Ted and learns that some of his cattle were stolen. He doubts that "El Coyote" is responsible and goes with Ted to Mendoza's, a gambling resort, to investigate. Ted wonders why Bob defends the character of notorious Ann Reed, an entertainer. Bob goes upstairs to a girl's room. She greets him affectionately, calling him "El Coyote." She chides him for watching the clock.

CHAPTER XXXII

"It's because I have Radcliffe downstairs—I promised to come back."

"Your young giant? They talk of nothing else here."

"What do they say?"

"Everything. Some say he is Jito's master. Some say that Jito is waiting for a chance to tear your Americano apart. They say too he is in love with Adela Morales." She stopped, with a cigarette half-way to her lips. "That might be fatal."

Bob nodded. He raised one of those long white hands to his lips. "All the secrets of the border come to you, little Ann, soner or later."

She looked about her at the heavily draped room. "Always secrets. There are times when every man will talk to a woman of the thing nearest him, and so I learn. I think the very ghosts of secrets must cling about every corner of this room, and behind every tapestry. Most of them are sad little unimportant secrets, but some of them have the power to wreck human lives. And all these tales that men bring me are at the disposal of this imperious Don Bob. Not," she added, "because I care a damn about his border crusade—I merely happen to love him."

Suddenly she laughed. "Last night that young Mexican captain of cavalry was downstairs. It is he who tells me their plans against you. All next week they are to wait in force along the Verdi road down by the mesa. He was still very angry because the major let that peon escape."

Bob smiled. "The major didn't. I came back and released him." His eyes grew thoughtful. "So they're going to hunt along the Verdi road. When Manuel comes tomorrow, get him word for he band to keep back in the foothills. Tell him that on Thursday I lead them in a raid." Bob turned toward the girl and smiled gravely down at her. "If you only knew how indispensable you are in every way." His hand touched her shoulder. "And how desirable."

The woman's body thrilled a little at his touch, and a mist played before her eyes. "What I tell is nothing. You know I would do anything for you."

The man said nothing, but walked across to the dressing table and took one of her long cigarettes. He stretched out comfortably on her chaise lounge.

"Have you ever heard of any piece of land owned in the name of Radcliffe?"

She shook her head.

"Probably it doesn't exist, but Ted thinks his father bought land here in the old days. He has sent back East for maps and records. In the meantime, keep those pretty ears open." He smiled. "You know, of course, that Blount's men are still after me?"

Ann Reed laughed. "That must give you grave concern."

"It has elements of danger. One of them is that any traitors in my band would be more likely to give information to Blount than they would to the Mexican soldiers. They have greater confidence in Blount's ability to protect them, and they know that if he promises a reward he will pay. The major has let it out that someone in the band already feels the itch for Morale's gold. He may know much or little. He may be able to ruin me. Tell Manuel what I have said—have him send anyone he may suspect to me." Bob smiled reflectively. "I should not like to kill this dog without good cause. But neither can I wait until it is too late."

"And if you find him?"

"My dear, what could I do? This is not work for sentimentalists. For two years I have existed because I strike first. That is a fundamental rule of warfare, and this is border warfare, so when I must I am a killer. Does that disturb you, my dear?"

There came again to the girl that look of submission and utter yielding to this man.

"How little you know women. Nothing you do disturbs me. To me your little finger is worth more than the life of all your band, for I find you in every way perfect."

Bob rose and, walking to where she stood, took her face in his hands. For a long time he looked down into her great black eyes. Then at last he shook his head. "You make me wonder, Ann, why all this loveliness and youth of yours should find me in any way desirable, and you make me wonder, too, what all this loveliness and youth of yours is ultimately destined for."

Ann laughed. "Old, old man," she mocked.

"Old enough."

"One is never old if one loves. That is your tragedy, Bob, you have never really loved. If you could give yourself as I give myself, freely, happily, and utterly, you would never be old. Why have you never loved, really?"

The man patted her cheek and for answer lighted another cigarette. "When you were about five years old, I had already learned a little about this thing called love. The girl who taught me that dangerous wisdom decided at last that there were better men in the world than I. So she chose a better one. And since then, little Ann, life has never seemed a very important or vital business, except in the game I am playing now. That may be why I can't seem to fall in love."

He smoked for a time. "Love, I think, has come to this Radcliffe boy, and that way danger lies. Morales suspects it. Jito suspects. Once they are certain—or once they believe Adela cares for him,"—Bob shrugged his shoulders—"Morales will issue orders."

"Does your giant foreman know you are El Coyote?"

"I never want him to know. What I do is my own affair. I can't drag him into it. The kid has had a hard enough road since he came here. I want him to go on as foreman for Don Bob—whatever comes."

"But he must know sometime, Bob."

"When it is all over."

"And that will be?"

"Soon. One way or another it will all be over soon. Either I win or I lose. I think the border is ready to declare itself and follow me. Already I am planning to strike—one success and all the country will follow us. And if we fail—"

"Yes?"

"Then I shall kidnap Mendoza's star singer and take her to some tropical island where there are no bandits or pesos or tyranny, except the tyranny of love."

Submissively she laid her dark head on his arm. "And I could have you all to myself," she murmured. "Bob, I am so tired of the struggles of men and their hates and secrets. What does it matter about these peons, whether they are free or slaves? Always something is telling me all this is so vain—and it is only love that matters."

Bob smiled. He looked down at her with a vast tenderness. "Ann," he told her, "I sometimes suspect you of sentiment. Now I must go. Tell Manuel to be watchful." He raised her long, delicate fingers. "Again I put my life in these pretty white hands."

"And if these pretty white hands should betray you?"

He shrugged. "I should say that too would be part of the great game. Yet even then it would sadden me to destroy this lovely body of yours, for I am really very fond of you."

"I wonder," she questioned. "I wonder if you are really fond of anyone."

From the open door Don Bob smiled back. "There are one or two people I have a great weakness for, Ann mia, and you are the loveliest of them all."

For a long time after the door had closed, the girl sat staring into the mirror before her. At last she smiled, and once again she touched those lips of hers with deepest carmine.

* * *

As summer gave way to autumn, the whole border about Verdi found itself girding for war. News of approaching revolution from Mexico City added to the unrest. All knew that if the Mexican government should fall, or find its own hands filled with revolution, Morales would have to depend on his own vaqueros alone. So both sides made ready, quietly but steadily, and men rode the Mexican ranges cautiously, not knowing friend from foe.

From time to time the war department prodded the little major to see that he would not slacken in his pursuit of El Coyote. And although Blount hunted early and late, following every vagrant clue, he had only the memory of long, futile pursuits through the sun-baked desert as a reward for all his efforts. Aunt Clara was the chief beneficiary.

"It's doing the major a world of good," she said more than once, to his discomfort. "The dear man's figure is absolutely seductive, and his digestion is strong as an ostrich's again. These little games of hide-and-seek are making a new man of him. I wonder if El Coyote knows he's being chased? It has never interfered with his activities."

But, as a matter of fact, it had.

Don Bob, throughout that torrid summer, had spent long days back in the Mexican hills, laying his plans, keeping his band scattered in little groups that dared meet only for an occasional raid and a quick retreat to the hills again.

One morning in late winter found Ted with old Manuel, driving a herd of cattle to water on the Mexican side. Manuel jogged tirelessly along on his thin pony, shouting at the straggling cattle, swearing fine Spanish oaths as the clouds of choking dust drifted upward and enveloped them. At last he pointed before him.

"Down there it is, Señor Ted. Beyond that arroyo is the waterhole. Let us rest there now, and by evening we shall make the higher country where grass is better."

(To Be Continued)

2 More Frat Teams Finish Free Throws

Prelims in Swimming Meet Tonight; Loop Cagers Play

The Pi Kappa Alpha's and Delta Tau Delta's took their charity tosses in the intramural free throwing contest last night and made team scores of 16 and 15.3 respectively. However, they both trail the Sigma Alpha Epsilon tossers who made an average of 17 last week. Alpha Tau Omega and Sigma Nu, the two remaining teams, will throw next Wednesday night to bring the contest to a close.

Two events are scheduled for the athletes tonight, three games being carded for the "B" league basketeers and the preliminaries to be run off in the swimming meet.

Six Fraternities Enter

Six fraternities have entered the water contest. There will be preliminaries in four events, the 60 yard breast, 40 yard dash, 60 yard back stroke and 100 yard free style. No preliminaries are required in the 160 yard medley relays.

The preliminaries will consist of two heats with three men being selected from each heat to enter the finals which will be held next Thursday night.

Fraternities entered in the relays and swimming events are: Sigma Alpha Epsilon, Delta Tau Delta, Phi Delta Theta, Phi Beta Delta, Phi Gamma Delta and Kappa Sigma. The swimmers will take to the water at 7:30 p.m.

Undefeated Fives Meet

Two undefeated fives will meet tonight in the "B" league when Pi Kappa Alpha and Sigma Alpha Epsilon clash. The Pi K. A.'s boast two victories to the S.A.E.'s one, and with Hoegh, sharpshooting forward, who connected for 18 points in one game and eight in another, in the lineup they appear to be the favorites over the S.A.E. clan.

Phi Beta Delta, the other undefeated quintet of the league, will oppose Delta Tau Delta. Since the Delts have dropped both of their first two encounters, they can hardly be figured on to stop the score-mad Phi Beta Delta's.

The final game of the evening will be between the A.T.O.'s and Sigma Nu's, both of whom lost their first games.

Value of Construction Amounts to $129,750

DES MOINES, Feb. 23 (AP) — Residences valued at a total of $129,750 were constructed in 14 of the major cities of the state during January, it was shown by figures compiled by the state public health engineering division.

The report also showed $38,494 in residence remodeling work was undertaken in the same cities during the month. Permits for new dwellings numbered 28 and those for residence remodeling 86.

Endorse Law

OTTUMWA, (AP)—Iowa's "five day intent" marriage law was endorsed by the Ottumwa district Ministerial association as "a step in the right direction towards preventing hasty marriages.' Members declared that consideration "of the merits of the law should be on other than an economic basis."

Considers Candidacy

WATERLOO, (AP)—Friends of Karl W. Fischer of Vinton, chairman of the Benton county Republican committee, said he was considering being a candidate for the Republican nomination for state auditor.

Railways Protest Proposal of Motor Lines to Operate

DES MOINES, Feb. 24 (AP) —Protests against the proposed operation of motor freight lines by the Brady Transfer and Storage company of Ft. Dodge between Des Moines and Ft. Dodge and Ft. Dodge and Waterloo were heard today by the state railway board.

The company's application for authority to operate the lines was opposed by the Illinois Central railroad, the Central Transfer company, Chicago and Northwestern, Minneapolis and St. Louis, Great Western, Webster City Business Men's association, the Ft. Dodge Ship by Rail club, and the Jewell Community club.

Announces Paroles

DES MOINES, Feb. 23 (AP) — The state parole board announced paroles had been granted Eugene Shearer and James T. Burns, both of Des Moines, who were convicted for robbing the University State bank here in 1924. The men are to be freed April 12. In 1931 Gov. John Hammill shortened their life sentences to 50 years. Both men were wounded while serving overseas in the World war.

Hospital Five Gets Pairings of State Meet

The 186th Hospital company basketball financed by the local unit of the Iowa National guard, today received its pairings from the officials of the state independent basketball tournament. The tournament will be held Friday and Saturday of this week in Marshalltown. Of the 25 teams entered in the tournament, the local quintet ranks among the outstanding.

Other leading fives entered are: Albert's Cleaners of Cedar Rapids, Omaha Oakbrands of Council Bluffs, Rath's Packers of Waterloo, and Ladora Independents of Ladora.

In the first round of the tournament the hospital team will meet the Storm Lake Independents. Providing it wins the first game the local team will bump up against the fast Omaha Oakbrands. Should the hospital five defeat the Oakbrands, they would meet the Swea City Independents in the semi-final round.

The hospital aggregation will not meet its old rivals, Rath's Packers of Waterloo unless both teams go to the finals in their respective brackets.

The local team has perfected an unusually fast offense which has been able to score consistently throughout the season. Alhff, lofty center, has led the scoring all season with Faust, a whirlwind forward close behind. The team has been working out nightly for the last week and Coach Brown pronounced it in excellent condition for the state meet.

Oklahoma Ags Triumph

NORMAN, Okla., Feb. 24 (AP) — The downtrodden Oklahoma Aggies, smarting under 14 defeats, turned the basketball tables on their University of Oklahoma cousins tonight, 33 to 31.

MacFarlane Wins Title

ST. PETERSBURG, Fla., Feb. 24 (AP) — Willie MacFarlane, the veteran Scot from Tuckahoe, N. Y., won the 54 hole St. Petersburg open golf tournament today with a score of 209. He nosed out Dave Hackney of Lowell, Mass., by one stroke.

Adolph Penebsky, youthful catcher, was the first regular to sign his contract with the San Francisco Seals for 1932.

2 Hawk Net Stars to Play Chicago Duo

Two of Iowa's star net men will journey to Chicago next Sunday where they will be matched against members of Chicago university's tennis squad on the following Monday.

The meet has been arranged between Coach Alonzo Stagg of Chicago and Coach W. T. Swenson of Iowa, as a practice match. Both men, Ronald Reddig of Davenport, and Walter Theiss of Cedar Rapids, are letter men. They will play two singles matches and one doubles match.

The two men are the survivors of the elimination matches which have been in progress for the last three weeks. Last night Reddig defeated John Kinnemann with a score of 6-4; 6-2, which leaves him pitted against Theiss to decide the team championship. This final match promises to be closely contested, as the men are about equally matched.

IOWA UNION BRIDGE CONTEST STANDINGS

TEAM AVERAGES

Delta League

Sigma Phi Epsilon, 2,433.
Nu Sigma Nu, 2,281.
Alpha Tau Omega, 2,203.
Kappa Kappa Gamma, 1,953.
Delta Delta Delta, 1,909.
Alpha Kappa Psi, 1,632.
Kappa Alpha Theta, 1,533.
Triangle, 1,394.

Epsilon League

Phi Gamma Delta, 1,702.
Delta Gamma, 1,516.

YESTERDAY'S SCORES

Delta League

Alpha Tau Omega, 3,263; Nu Sigma Nu, 1,988.
Kappa Alpha Theta, 2,006; Delta Delta Delta, 1,420.
Sigma Phi Epsilon, 2,528; Alpha Kappa Psi, 2,570.
Kappa Kappa Gamma, 2,261; Triangle, 1,387.

Epsilon League

Phi Gamma Delta, 2,344; Delta Gamma, 1,280.

TODAY'S GAMES

Epsilon League

Phi Mu vs. Alpha Sigma Phi.
Phi Delta Theta vs. Chi Omega.
Alpha Kappa Kappa vs. Acacia (postponed from yesterday).

Zeta League

Gamma Phi Beta vs. Theta Phi Alpha.
Beta Theta Pi vs. Alpha Xi Delta.
Delta Upsilon vs. Phi Rho Sigma.
Phi Delta Phi vs. Sigma Chi.

Alpha League

Kappa Delta vs. Delta Sigma Pi (postponed from Monday).

SOUTHERN HONEYMOONERS

Surprised by the camera after they had surprised a host of friends and admirer by their secret marriage, Colleen Moore, petite Hollywood star, and her new husband, Albert P. Scott, New York stock broker, are shown outside their hotel in Miami Beach, Fla., where they are spending their honeymoon. They were married at Ft. Pierce, a few days after Colleen had arrived for what she declared was merely a vacation.

Phone 290 READ THESE CLASSIFIED ADS

Classified Advertising Rates

SPECIAL CASH RATES—A special discount for cash will be allowed on all Classified Advertising accounts paid within six days from expiration date of the ad.

Take advantage of the cash rates printed in Bold type below.

No. of Words	Lines	One Day Charge	One Day Cash	Two Days Charge	Two Days Cash	Three Days Charge	Three Days Cash	Four Days Charge	Four Days Cash	Five Days Charge	Five Days Cash	Six Days Charge	Six Days Cash
Up to 10	2	.28	.25	.33	.30	.42	.38	.51	.46	.59	.54	.68	.62
10 to 15	3	.28	.25	.55	.50	.66	.60	.77	.70	.88	.80	.99	.90
16 to 20	4	.33	.35	.77	.70	.90	.82	1.03	.94	1.17	1.06	1.30	1.18
21 to 25	5	.50	.45	.99	.90	1.14	1.04	1.30	1.18	1.45	1.32	1.61	1.46
26 to 30	6	.61	.55	1.21	1.10	1.39	1.26	1.56	1.42	1.74	1.58	1.91	1.74
31 to 35	7	.72	.65	1.43	1.30	1.63	1.48	1.83	1.66	2.02	1.84	2.22	2.02
36 to 40	8	.83	.75	1.65	1.50	1.87	1.70	2.09	1.90	2.31	2.10	2.53	2.30
41 to 45	9	.94	.85	1.87	1.70	2.11	1.92	2.35	2.14	2.60	2.36	2.84	2.58
46 to 50	10	1.05	.95	2.09	1.90	2.35	2.14	2.62	2.38	2.88	2.62	3.15	2.86
51 to 55	11	1.16	1.05	2.31	2.10	2.60	2.36	2.88	2.62	3.17	2.88	3.45	3.14
56 to 60	12	1.27	1.15	2.53	2.30	2.84	2.58	3.15	2.86	3.49	3.14	3.76	3.42

Minimum charge 25c. Special long term rates furnished on request. Each word in the advertisement must be counted. The prefixes "For Sale," "For Rent," "Lost," and similar ones at the beginning of ads are to be counted in the total number of words in the ad. The number and letter in a blind ad are to be counted as one word.

Classified display, 50c per inch. Business cards per column inch, $5.00 per month.

Classified advertising in by 6 p. m. will be published the following morning.

Heating—Plumbing—Roofing

WANTED — PLUMBING AND heating. Larew Co. 110 So. Gilbert. Phone 280.

Housekeeping Rooms 64

FOR RENT — HOUSEKEEPING rooms. 426 S. Clinton.

FOR RENT — HOUSEKEEPING room. Close in. Phone 3166-J.

For Sale Miscellaneous 47

FOR SALE—BABY CARRIAGE and other articles. 3681-W.

A BARGAIN
Royal Portable Typewriter
Write R.R., Daily Iowan

Our Business and Professional Service Ads Introduce new buyers and sellers each day

Apartments and Flats 67

FOR RENT—DESIRABLE FURnished apartment. Close in Phone 1980-W.

FOR RENT—FURNISHED APARTments. Phone 3605-J.

FOR RENT—FURNISHED APARTment. Modern. Close in. Reasonable. 505 E. Washington.

FOR RENT—DESIRABLE 2 ROOM furnished apartment, pleasant surroundings, close in, reasonable. Phone 803 daytime, 2417-W evenings.

FOR RENT — MODERN THREE room apartment. Garage. 1958-W.

ATTRACTIVE, FURNISHED TWO room apartment, reasonable. Close in, Phone 3648.

FOR RENT—TWO AND THREE room apartments. Phone 3757.

FOR RENT—FURNISHED OR UNfurnished apartment by day, week, or month. Inquire Iowa Drug Store.

Employment Wanted 34

WANTED—ODD JOBS OR CARE of children by high school girl. Phone 1769-W.

WANTED—PRACTICAL NURSing. Phone 4309-W.

Wanted—Laundry 83

WANTED—LAUNDRY. 60c DOZ garments. Washed and ironed. We call for and deliver. Phone 1351-W

WANTED — LAUNDRY, STUdents' shirts 6c each. Other apparel accordingly. Call 1559-W.

IT DOESN'T HAVE TO BE A BIG advertisement to be seen. You saw this one. didn't you?

Musical—Radio 57

PIANO TUNING. W. L. MORGAN. Phone 1475.

Houses for Rent 71

FOR RENT — UNFURNISHED nine room house. Also three room apartment. Close in. W. C. Mott and Son. Call 580-J.

FOR RENT—LARGE HOUSE AND small house. Phone 2319-J.

Wanted—to Rent 74

WANTED TO RENT—MARCH 1st. By young couple, inexpensive light housekeeping rooms or 2 room suite. Private home, unfurnished. Write A. A. in care of Daily Iowan.

WANTED—TWO ROOM APARTment, modern, close in. State price. Write SS Daily Iowan.

Special Notices 6

PLATING—NICKEL AND CHROMium. Bath room fixtures, automobile accessories etc. Dearborn Brass Co. Cedar Rapids, Ia.

MUSIC ORDER SERVICE
Spencer's Harmony Hall
Mrs. Guy H. Findly.

TEACHERS—ENROLL FREE. Central Teachers Agency, Cedar Rapids.

Lost and Found 7

LOST—BROWN STEERHIDE POCket book near East Hall. Contained money, key with 619. Reward. Call 3676.

LOST—PARKER FOUNTAIN PEN. Reward. Call 2480. 128 E. Bloomington. L. N. Reis.

LOST—PURSE IN PRESBYTERIan church. Reward. Phone 4109-J.

LOST—BLACK GLOVE. LACED top. Return to Englert Theater.

FOUND—PAIR OF BUCKSKIN gloves. Call at Iowan office.

LOST—BROWN LEATHER PURSE near Westlawn reward. Call 4280, extension 56.

LOST—BLACK KEY CASE CONtaining six keys. Reward. Return to Iowan.

Motorcycles—Bicycles 14

FOR SALE OR TRADE—HARLEY Davidson motorcycle. Phone 1897.

Business Service Offered 16

KEYS MADE, GUNS REPAIRED Russell Repair Shop, 23 E. College.

EXPERT SHOE REPAIRING Chriz Lutz. East College

Musical and Dancing 40

DANCING SCHOOL —BALLROOM tap and step dancing. Phone 116 Burkley Hotel. Prof. Houghton.

PRIVATE LESSONS—BALLROOM dancing. Phone 3628. Mrs. Walter E. Schwob.

Professional Services 27

PUBLIC STENOGRAPHER NOTES AND THESES TYPED accurately and reasonably. Mimeographing. Notary Public. Mary V. Burns No. 8 Paul Helen Bldg.

Wanted to Buy 61

WANTED TO BUY
We pay cash for old gold, silver, dental crowns, and bridges.
Geo. P. Hauser, Jeweler,
205 E. Washington St.

Transfer—Storage 24

LONG DISTANCE AND GENERAL hauling. Furniture moved, crated and shipped. Pool cars for California and Seattle. Thompson Transfer Co.

Rooms Without Board 63

FOR RENT—DOUBLE ROOM, FOR boys, close in. Phone 532-J.

FOR RENT—TWO ROOMS, ADjoining. Double or for three men. Cooking privileges. 222 E. Fairchild, Phone 4488.

FOR RENT — WARM SOUTH room, reasonable, men. Close in. Garage. Phone 2338.

AN AD THIS SIZE COSTS LITTLE but will bring results. Phone 290.

Wanted Hauling

WANTED—HAULING $1.00 PER load. Phone 3195 or 1411.

Directory of Nationally Known Products and Services and Where to Purchase Them in Iowa City

Below you will find listed America's most famous brands of merchandise and well known services and the names of the Iowa City merchants that are able and willing to serve you. Read the list. Read it often. You will be happily surprised to learn that many articles you did not know were sold in Iowa City can be obtained without difficulty and without delay.

AUTOMOBILES—SERVICES

Automobiles

CHEVROLET sales & service
Nall Chevrolet Co., 120 E. Burlington, Phone 481

HOME APPLIANCES

Refrigerators

NORGE ELECTRIC refrigerators
Strubs—second floor. Phone 88

Washers

VOSS WASHERS
I. C. Light & Power Co., 211 E. Wash., Phone 121

MAYTAG WASHERS
Strubs. South Clinton St., Phone 88

RADIO SALES & SERVICES

CROSLEY radios
McNamara Furniture Co., 229 E. Wash., Phone 208

MAJESTIC-GE-Victor & Philco radios
Spencer's Harmony Hall, 15 S. Dubuque, Phone 367

HOME FURNISHINGS

WHITTALL RUGS
Strubs. South Clinton St. Phone 88

ARMSTRONG LINOLEUMS
Strubs. South Clinton St. Phone 88

MARSHALL FIELD & SCHUMACHER
Drapery Fabrics. Strubs (second floor)

KIRSCH Drapery Hardware
Strubs (second floor) S. Clinton street. Phone 88

DU PONT Tontine window shades
Strubs (second floor) S. Clinton street. Phone 88

MEN'S WEAR

HART SCHAFFNER & MARX clothes
Coasts', 10 S. Clinton, Phone 48

BUSINESS DIRECTORY

LOANS
$50 to $300
Families living in Iowa City and immediate vicinity can secure financial assistance on short notice. We make loans of $50 to $300 on very reasonable terms. Repay us with one small, uniform payment each month; if desired you have 20 months to pay.
We accept furniture, autos, livestock, diamonds, etc., as security.
FARMERS—Inquire about our special Farm Loan Plan.
If you wish a loan, see our local representative—
J. R. Baschnagel & Son
217 J. C. Bank Bldg. Phone 195
Representing
Aliber and Company
Equitable Bldg. Des Moines

BARRY TRANSFER
Moving — Baggage
Storage
Freight
Cross Country Hauling
Phone 123

for RESULTS use the CLASSIFIED ADS

New Iowa City Bank Assured With Completion of Stock Subscriptions

Committee to Arrange for Opening Date

Establish State Control for Institution at Luncheon

Iowa City is assured of a new bank.

Members of the Chamber of Commerce new bank committee completed the stock subscription in a final drive yesterday afternoon. Practically all of the necessary $125,000 had been subscribed by noon yesterday and the remainder was secured by 5 p.m.

To Name Date Soon

A definite date for the opening of the new bank will be announced within the next few days. This opening date will be within the next month as the committee is anxious to meet the demands of the community for a locally controlled institution as soon as possible.

The committee also reached a decision to establish a state controlled bank at its regular luncheon yesterday at the Jefferson hotel. There had been a question as to the establishment of a state or national bank. No site for the bank was selected yesterday.

New Official Comments

Frank Williams, new vice president and cashier, said yesterday that an announcement of the policies of the bank would be made soon. Mr. Williams is in Des Moines today to confer with L. A. Andrew, state superintendent of banking, in regard to the opening of the bank.

The new bank committee was formed Jan. 20 at the time of the *closing of the last two banks in* Iowa City for the purpose of providing Iowa City with permanent banking facilities. Thus in a little over a month the committee has worked out its plan and definitely arranged to open the new institution.

Cimmittee members were Lee Nagle, chairman, Chester A. Phillips, vice chairman, Prof. H. L. Rietz, Merritt C. Speidel, Henry Walker, Albert Sidwell, Henry Walker, Arthur Cox, and Willis Mercer.

Coralville News

Kenneth Reeve has returned to his home in Tacoma, Wash. after a few month's visit at the home of his aunt and uncle, Mr. and Mrs. William Bowers.

Mrs. Ed Koser visited her new grand daughter Sunday at the home of the *parents*, Mr. and Mrs. Jess Westwick of Erie, Ill.

Mrs. L. Miller and O. Rowe of Lima, Ohio are visiting at the home of Mr. and Mrs. E. Copp.

Janet Gow left for her home in Detroit, Mich. after a visit over the week end at the home of Mrs. Carrie Fairchild.

Mr. and Mrs. Carl Harned moved here from Iowa City Saturday.

Robert Clark and Clark McGinnis visited in Joliet, Ill., Friday.

Mr. and Mrs. Clarence Bream and son, Billie, moved here Saturday from Iowa City.

Marguerite Connor left Sunday for a week's vacation at her home in Meehensville.

Mr. and Mrs. George Stewart of Iowa City visited at the home of Mr. and Mrs. Charles Kirshner Sunday.

Mr. and Mrs. Fred Miller of Iowa City visited with relatives and friends here Sunday.

Mr. and Mrs. Jack Sterlane visited with friends in Iowa City Sunday.

Ends Life by Shooting

NEWTON, (AP)—Financial worries are believed to have caused Joe L. Warner, 68, a farmer near Baxter, to end his life by shooting.

DIXIE DUGAN—Paying for His Passage By J. P. McEvoy and J. H. Striebel

Stocks Close With Margin of Net Gains

Take Distinct Upward Slant; Late Selling Brings Cut

NEW YORK, Feb. 24 (AP) — Stocks took a distinct upward slant today and although they closed under the top, due to late selling, there was a comfortable margin of net gains.

With a few exceptions, net improvement in principal issues ranged from a major fraction to 2 points. Some stocks, mostly those influenced *by special developments*, closed lower.

Surety Weak

National Surety, which deferred dividend action, was one of the weak spots. Worthington Pump preferred "B" and Radio preferred "A" were others, although sales in each were small. Detroit Edison and Norfolk & Western also found the market thin, but their reactions could be ignored in view of the 1 to 2 point gains for U. S. Steel, American Telephone, American Can, General Electric, Southern Pacific, Santa Fe, New York Central and North American. Consolidated Gas, whose 1931 earnings closely approximated 1930's, was among the leaders.

Securities Healthy

Speculative circles could hardly ignore the healthy appearance of United States government securities, especially the return of the fourth Liberty and the treasury 4 per cent issues to par.

Commenting on conditions in the steel trade "Iron Age" pointed out that the dullness was largely due to the caution of automobile producers pending the debut of the new Ford models.

R. L. Bunce Named to Local Bank Post

Appointment of R. L. Bunce of Burlington as assistant examiner in charge of the Iowa City Savings bank receivership was announced yesterday by *U.* A. Andrew, receiver. Mr. Bunce will succeed Andrew J. Huglin who has accepted a position as first vice president of the Diamond National bank of Pittsburgh, Pa.

Mr. Bunce will have charge of the Iowa City Savings bank offices. Ben S. Summerwill, examiner in charge, will maintain his offices in the Johnson County bank building.

University High Gives Opera

The light opera, "H. M. S. Pinafore," by Gilbert and Sullivan will be presented at 8 p.m. tomorrow evening at the University high school auditorium by the combined glee clubs of University high school under the direction of the music department.

Henry to Speak

"The giver of divine life," second lecture of the special Lenten devotional series, will be delivered by the Rev. Harry D. Henry in the First Methodist church tonight following the 7:30 worship period.

Longfellow Pupils Relate Stories of Washington's Life

Several pupils of the 4A class of Longfellow school brought pictures of George Washington to class last week for language work. Some told stories of Washington's life and career.

Beatrice Sladick, Donald Hebl, Doris Herdlicka, Albert Schmidt, Anne Ayres, Bobby McNabb, Gladys Knight and Jean Kurtz received a score of 9 on drill number 13 in arithmetic and raised the class medium by one point.

Beatrice Sladick, Donald Hebl, Gladys Knight, Jean Kurtz, Robert McNabb, Louise Pickler, Eugene Rogers, Verla Bales, Viola Clarke, Lorna Eyman, Ruth Fowler, Charles Gay, and Evelyn Gosenberg received a perfect mark in spelling last week.

Twenty-five pupils of the 5A class received perfect marks in spelling.

Lorraine Amish, Leslie Griffith, Lillian Cross, Helen Hanna, Anne M. Orr, and Ellen Carson received a score of 9 in the self-testing drill number 11. The class average was 5.

Friday morning a moving picture presenting the life of George Washington was shown to all classes.

Henry Wadsworth Longfellow is being studied in language.

Edward Gruwell entered Longfellow school last week. Mildred Harms is transferring to Henry Sabin school.

Rotary Club Meets Today

The third of a series of talks on George Washington will be given before the Rotary club at its luncheon at the Jefferson hotel today. The speaker, Louis Block, a Davenport attorney well-known as a student of Washington, will talk on "Washington, the citizen."

Brown Funeral Today

Private funeral service for Mrs. Amy H. Brown, 73, who died Tuesday morning, will be held at the home of her son Ray E. Eustick, 1013 E. Market street, this morning at 11 o'clock. Burial will be at Wilton.

Creditors File Court Petition

Charge Various Drake Enterprises With Fraud

COUNCIL BLUFFS, Feb. 24 (AP) —Filing a bankruptcy petition in federal court here today, three alleged creditors of the Red Oak (Ia.) Bridge and Iron Works, charged existence of a "conspiracy to defraud" in connection with the sale of trade acceptances by the various enterprises of Robert Z. Drake of Omaha, Neb.

Drake Stockholder

Drake, who manages extensive timber operations in Oregon and against whom an involuntary petition in bankruptcy was recently filed in federal court at Omaha, was described in the petition filed here as owner of 95 per cent of the capital stock of the Red Oak corporation. The late Roy W. Anderson, who committed suicide in Omaha recently, was named as manager at the time the trade acceptances were sold. Two other executives were named as principals in the issuance of acceptances.

Claimed Bills Payable

The petition charged that the Drake enterprises sold $197,000 worth of bills, which they claimed were due and payable from various counties for material and labor, when in reality many of the accounts had already been paid before the bills were sold. Many of the bills, it was asserted, were later paid to the Standard Bridge company of Omaha, a Drake enterprise.

Texas Man to Conduct Academy

W. H. Small of Texas, who last year conducted a riding academy at Rochester, Minn., has taken over the Riding Academy of George Emmons at 725 S. Dubuque street. He has 20 thoroughbred saddle horses and three Shetland ponies.

Wheat Market Up; Germany May Re-Enter

CHICAGO, Feb. 24 (AP) — Stimulating transatlantic advices, including forecasts that Germany would reenter the world's wheat market as an importer within a month, hoisted all grain values today.

Wheat closed firm, at the day's top level, 1 1-4@1 1-2 above yesterday's finish, corn 1 1-4@1 1-2 up, oats 1-8@7-8 advanced, and provisions unchanged to 10 cents lower.

A leading British grain trade authority said injury to winter wheat in European continental countries was being reported generally, and the Liverpool market closed higher, ignoring yesterday's price setbacks on this side of the Atlantic.

Corn and oats rose with wheat, notwithstanding that in the east corn was reported to be selling at relatively below a Chicago parity. Country offerings of corn to arrive here were generally held above buyers views. Corn traders had reports that it was decided to put corn on the British free list.

Provisions sagged, responsive to downturns in hog values.

Closing indemnities: wheat — March 59 3-8, offers: May 61 1-4 @ 3-8, 63 1-2 @ 5-8; July 62 3-4 @ 7-8, 64 7-8@65; September 64 3-8, 66 1-2. Corn — May 40@40 1-8, 41 3-8@1-2; July 42 1-2, 43 7-8@44; September 45 1-8, offers.

Police Arrest John Murphy

John Murphy, arrested by Policemen Charles Bocek and Garrett Byrne and charged with intoxication, was committed to the county jail yesterday by Police Judge C. L. Zager for a period of 20 days.

Clear Lake Man Commis Suicide

KEOKUK, Feb. 24 (AP)—Forrest Ringenberg, 22, of Clear Lake, killed himself here today at the home of Mrs. Dorothy Aiken, his sister with whom he had lived since coming here Jan. 1. He lived four hours after shooting himself in the head.

Will Caswell of Austin, Tex., father-in-law of Wilmer Allison, plays a good game of tennis despite an accident in which his leg was almost severed

Checks Ready on Preferred Bank Claims

Checks for preferred claims against the receivership for the Johnson County Savings bank were received yesterday and holders of such claims may call at the receivership offices for them. Checks will be mailed to out of town claimants.

It will be unnecessary to sign a receipt for the checks as they are in voucher form. Ben S. Summerwill, examiner in charge, asked that regular dividend claimants call at the offices for their checks if possible rather than have the checks mailed. It is necessary to send two letters, one for a receipt and the other for the check.

Over three-fifths of the amount of the dividend checks had been paid out by the receivership last night. Yesterday $14,308.95 was paid. Previous payments were as follows: Feb. 18, $60,364.49; Feb. 19, $36,648.97; Feb. 20, $37,468.30; Feb. 23, $19,540.74. A total of $168,331.45 has now been paid.

Rickard Asks Lions to Aid in Campaign

Urges Individual Action to Eliminate Auto Accidents

Urging members of the Lions club to take individual action in the national campaign against automobile accidents, Capt. R. V. Rickard spoke on "Highway safety" yesterday at the Jefferson hotel.

Captain Rickard and George Gay, representing the American Legion, passed out leaflets and showed charts dealing with accident statistics.

Few Know Facts

"Few people know the real facts about the extent of the deaths and injuries resulting from collisions," said Captain Rickard. "More persons were killed during the year 1929 and in the first half of 1930 than were killed in the World war. In 1930 alone, 33,000 persons were killed and 990,000 were injured."

The major causes for the accidents, he explained, are, in order of importance: not respecting the right of way; exceeding speed limits; driving on the wrong side of the road; driving or skidding off of the roadway; failing to signal at a turn.

Improve Highways

"To meet these causes and eliminate them, we can improve our high ways, cover snow or ice with sand, and we can keep our brakes in good condition," he suggested. "It is a matter of education. We can do the most good by warning our children, by observing traffic laws ourselves."

Luncheon guests were William Sturgis and E. M. Owens, both of Des Moines.

Day Denies Charge

Bert A. Day pleaded not guilty in police court yesterday to a charge of operating a passenger car for hire without obtaining a license. Trial was set for Feb. 26 at 3 p.m.

Roosevelt Ousts Tammany Cohort From Sheriff's Post

ALBANY, Feb. 24 (AP)—Governor Franklin D. Roosevelt ousted Sheriff Thomas M. Farley of New York today, holding in a sweeping statement on the stewardship of public office that the Tammany hall leader had failed to explain satisfactorily bank deposits in excess of $350,000.

The governor, who is a candidate for the presidency, removed Farley, kingpin in the organization controlling almost half of New York's Democratic convention delegation, on the basis of one of several charges brought by Samuel Seabury.

Accusation from Testimony

The accusations of Seabury, an independent Democrat, arose from Farley's testimony before the legislative committee investigating the municipal government of New York city. Seabury is counsel to the committee.

In a broad pronouncement Roosevelt said it is "in the true spirit of a public trust for office holders to give, when personally called upon, public proof of the nature, source and extent of their financial affairs."

Deep Obligation

At another point he said "one of their (public officers) deep obligations is to recognize this, not reluctantly or with resistance, but freely."

"Passive acquiescence by unthinking people of the actions of those who suddenly turn to personal advantage the opportunity offered by public office is out of step with modern ideals of government and with political morality. Such personal gain is not to be excused because it is accompanied by the respondent's popularity of person and great public generosity.

"I am not satisfied with the explanation of the sources of a large portion" of the sheriff's income, the governor said, adding "and I hold that Sheriff Farley has not complied with the spirit or the letter of the rule which should guide public officials."

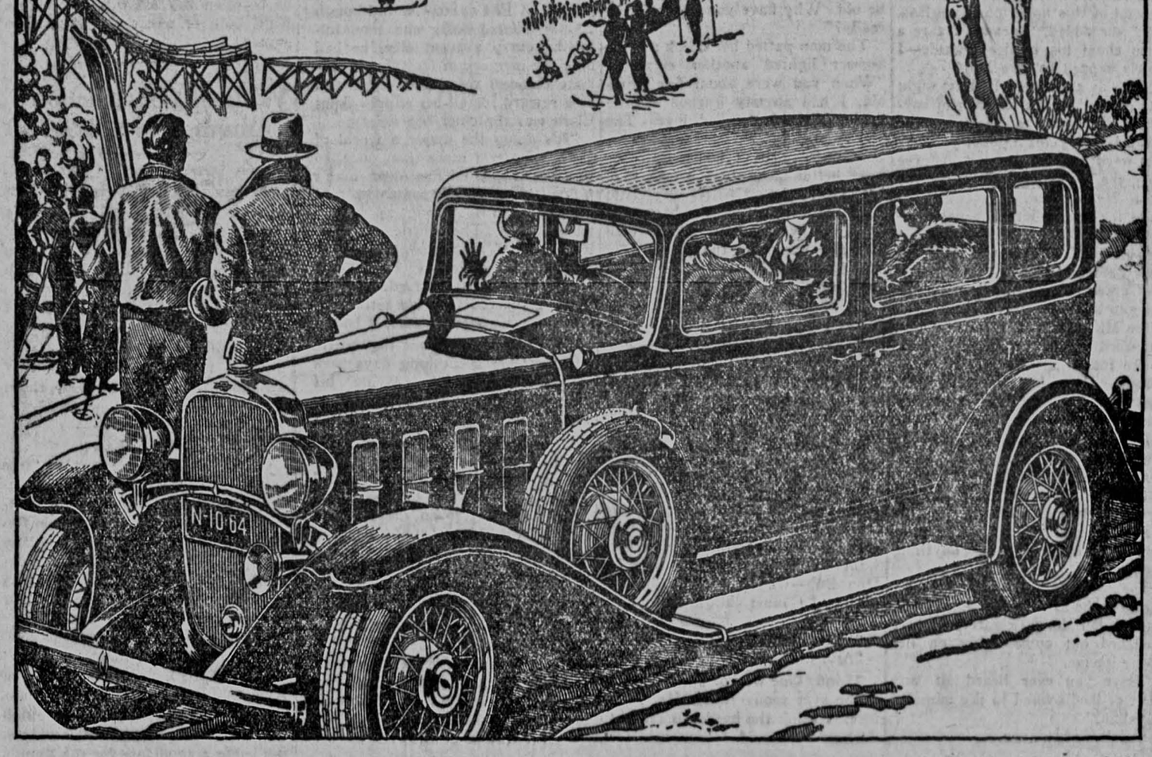

The Special Sedan, $650

Fisher Bodies are exclusive to Chevrolet in the lowest price field

All that is *new, smart and desirable in fine modern coachwork*—is represented by the phrase *Body by Fisher.* And today, the *only* car of lowest price to offer Fisher coachwork is the new six-cylinder Chevrolet.

Examine this car carefully and you'll discover one evidence after another of Fisher's master craftsmanship—the same long, clean, ultra-modern streamlines you've admired so much on custom cars; gracefully sloping front pillars, with cowl and windshield frame constructed in one smooth piece. Step inside and you'll get many pleasant surprises, for Chevrolet interiors are complete with modern comfort-features and conveniences: a finger-touch adjustable driver's seat; an interior sun visor; broad "lounge-type" seats; and a wide expanse of vision for all occupants. Notice how easily Chevrolet doors are opened by the new automatic door ejector. See how *obviously* solid and substantial is the Fisher composite wood-and-steel construction, how massive and well-fitted are Chevrolet doors. *Slam* them *hard*, and instead of a metallic noise, you get the welcome solid sound which tells you, "*This* is the *finest* of coachwork."

The truth is—Chevrolet and Fisher have achieved in these bodies the best-looking, best-built, most completely equipped line ever to appear in the lowest price field.

PRICED AS LOW AS $475 f. o. b. Flint, Michigan

Special equipment extra. Low delivered prices and easy G.M.A.C. terms. Chevrolet Motor Company, Detroit, Michigan. Division of General Motors.

NEW CHEVROLET SIX

THE GREAT AMERICAN VALUE FOR 1932

SEE YOUR DEALER BELOW

Nall Chevrolet Co., Inc.

Phone 481 120 E. Burlington Street

Listen in! Every Thursday 9 P.M. Eastern Standard Time N.B.C. Red Network

ANNOUNCEMENT

THE LONE STAR RIDING ACADEMY wishes to announce the taking-over of the Geo. Emmons Riding Academy at 725 So. Dubuque.

20

Gentle Well Trained Riding Horses

Lessons by competent instructor for beginners. All of our horses are fine thoroughbred riding horses.

Phone 1466W for appointment

LONE STAR RIDING ACADEMY

Phone 1466W 725 So. Dubuque

Protect--

The Duco Finish of Your Automobile. Have It Washed With Warm Water.

Protect--

The Chassis of Your Automobile—Have It Greased After Each Wash.

Protect--

The Motor of Your Automobile—Have It Filled With Tiolene Oil and With Golden Purol-Pep Gasoline.

Wash and Grease $2.00

The Town Pump

L. R. Benson, Owner