Motorists Arrested by State Vehicle Inspectors Here. See Story on Page 6.

The Daily Iowan

51 Contenders for Valley Men's Singles Title Swing Into Action Today Story on Page 4.

FIVE CENTS 6 PAGES IOWA CITY, IOWA, WEDNESDAY, JULY 29, 1931 VOL. XXXI NUMBER 49

HOT WINDS SCORCH IOWA FIELDS

Skyways Hum With Pair of Atlantic Hops, Graf Arctic Tour, Lindbergh's Takeoff

Turkey Goal of Flyers in "Cape Cod"

Herndon, Pangborn in Start of World Circuit Dash

NEW YORK, July 28 (AP) — During the past 12 years just a dozen planes have flown, one by one, eastward across the north Atlantic. Today for the first time in history two started together. One was bound for Turkey and the other round the world.

Both had failed in previous attempts to lift their great weight of fuel into the air, in each instance disaster being narrowly averted, but today they crawled upward from the firm earth and set forth into the dawn.

The first off was the black and yellow monoplane Cape Cod, with Russell Boardman at the controls and John Polando navigating. At 4 a.m. (CST) it lifted spinning wheels sluggishly into the air and skimmed out over Jamaica bay until lost to sight.

Pangborn, Herndon Take Off

Eighteen minutes later the red monoplane of Clyde Pangborn and Hugh Herndon roared down the concrete, lifted at the three quarters mark, climbed 150 feet, banked steeply, zoomed down close to the field and shot up to about 250 feet. At that height it droned away into the rising sun.

Although the two left so closely together, the double departure did not indicate a race. For Boardman and Polando were out for non-stop distance, New York to Istanbul or beyond, whereas Pangborn and Herndon were interested only in speed, for they were out to lower the world girdling record of Wiley Post and Harold Gatty.

Cape Cod Slower Ship

And though they were to follow the same course across the ocean it was considered quite likely that they would never see each other all the way. The Cape Cod is a slower ship than the world circling plane and thought it got away first, it evidently was too sluggish under its staggering load to be turned at once and so Pangborn and Herndon, who had more power at their command, were able to head earlier toward the far horizons of the east.

Boardman and Polando are attempting to break the straight line flight record of Dieudonne Coste and Joseph Lebrix, who flew 4,912 miles non-stop from France to China. Pangborn and Herndon want to better the Post-Gatty time of eight days, 15 hours and 51 minutes around the world.

Had Waited All Summer

The world flyers had been waiting all summer for the proper moment. They were still unready when Post and Gatty winged away and smashed the record of more than 21 days, established by the Graf Zeppelin. Last week all seemed set at last and they tried an early takeoff at Roosevelt field. But they couldn't get off the dirt track and nearly wrecked the plane careening over the gully where Rene Fonck's hopes of Atlantic flying honors died in 1926 with two of his crew.

A few days later Boardman and Polando tried to get away from the long concrete run of Floyd Bennett field but couldn't lift their load and had to dump their gas to avert a crash.

University Directory Goes on Sale Today

Copies of the university directory for the second term of the summer session will be on sale at 4 p.m., this afternoon, according to announcement made yesterday by the summer session office.

The directory will list the names, home addresses, and Iowa City residences of all students enrolled in the university during the summer session, as well as members of the summer faculty.

Ft. Madison Firm Organizes

DES MOINES (AP)—Hopkirk Insurance Agency, incorporated, of Ft. Madison has filed articles of incorporation in the office of Secretary of State James A. Greenwalt. The concern has a capital stock of $10,000 and Rollin J. Hopkirk of Ft. Madison is president.

A Glance at WORLD FLIGHTS

(By the Associated Press)

Ambitious airmen and a lone woman tore across the world's sky paths yesterday in quest of new records.

Two planes were pointed over the Atlantic. One, manned by Russell Boardman and John Polando, was bound for Istanbul, Turkey, seeking a new distance mark. Another carried Hugh Herndon, Jr., and Clyde Pangborn toward Moscow on the first leg of a globe circling voyage which they hope will better the performance of Wiley Post and Harold Gatty.

Col. and Mrs. Charles A. Lindbergh, whose aerial vacation jaunt toward the Orient began Monday, flew from Washington to North Beach, N. Y., where they descended to make adjustment to a radio set and planned to resume their flight Wednesday night or Thursday afternoon.

Amy Johnson, famed British aviatrix, reached Moscow after a daring flight from Hendon, England. Her ultimate destination is Tokyo.

The Graf Zeppelin continued its arctic adventure and James Goodwin Hall, flying broker, set up a new New York-Rochester, N. Y., air record of an hour and 45 minutes.

Lindy, Bride Start on New Air Journey

Travel to North Haven for Final Visit With Son

WASHNIGTON, July 28 (AP)—The zest of new adventure today sent Col. and Mrs. Charles A. Lindbergh on the air trail to Tokyo.

Leaving Anacostia naval station here at 1:17 p.m., they soared away for North Haven, Me., their first stopping point.

From there he had mapped a course over trackless Canadian forests and desolate arctic wastelands.

Some time early next month they expect to reach Tokyo, but the 10 hops set on the itinerary are to be made by easy stages, and no definite schedule for landings or takeoffs has been fixed.

The excitement which has followed Lindbergh's adventures surrounded the couple today as they left the capital. Several hundred persons were gathered in the broiling sun at the air station, and the corps on duty there devoted itself almost entirely to bidding America's most famous flying couple good luck.

Obtained Visas

The Lindbergh's flew here late yesterday to attend to final details of their trip and obtain visas from the Japanese embassy. These arrangements were made sooner than expected, and early in the forenoon they were at the station preparing their plane for its long flight.

Bareheaded beneath the hot sun they worked, giving most of their attention to the radio. While Mrs. Lindbergh, clad in riding trousers and shirt open at the neck, sat in the rear cockpit operating the set, her husband busied himself with the wires. Back and forth they called directions, oblivious to the crowd that hung on every word.

Radio in Order

Finally, shortly after noon, a test with the radio station at Long Beach, N. Y., showed the radio in order.

Then the ever-cautious Lindbergh turned to other details.

Naval attendants had filled the large pontoons with gas, but with a measuring stick, the colonel himself tested each tank. He lifted can after can of gasoline and oil into the upper tanks himself.

Finally the colonel was satisfied. Declining a luncheon invitation from Capt. W. G. Child, commanding officer of the station, the couple climbed down from the plane for the first time and posed for photographs with David S. Ingalls, assistant secretary

(CONTINUED ON PAGE 6)

Zep Contacts Ice Breaker in Far North

Dirigible Uses Pontoons to Exchange Mail With Ship

MOSCOW, July 28 (AP)—The giant German dirigible Graf Zeppelin was nosing its way northward over the iceberg route today after its contact last night with the Russian ice-breaker Maligin which is carrying a party on an arctic tour.

High in the arctic region in the Franz Josef Archipelago, the dirigible and the ice-breaker met.

The airship settled down and alighted upon the open sea near the ice-breaker, in the vicinity of Hooker island.

Resting on its newly attached pontoons, the dirigible remained stationary while mail was exchanged between the two vessels and then, rising again in a perfect takeoff, continued its voyage to the far north.

How long the two ships remained together was not indicated in the radio messages received here from the Graf Zeppelin. As the airship neared Hooker island it established radio connection with the station at Calm Bay.

Everybody on board immediately became busy preparing mail and correspondence for those aboard the Maligin. The messages said that the weather conditions were then "quite fair" and that the ship was flying at a height of between 400 and 500 feet against a headwind of about 20 miles an hour. It was anticipated that about 12,000 letters would be exchanged between the two ships.

If the zeppelin continues on the route originally planned, as it was indicated it would do when it left its home hangar, its next contact with civilization may bring to a Russian scientist who has been in the arctic wastes for more than a year some apples, strawberries and other delicacies from home.

Before the ship left Leningrad Sunday morning there had been included among the pile of parcels in its mail cargo one addressed to Prof. Urvantzev at "Northern land, 73 degrees, 29 minutes, 58 seconds, north lattitude, 91 degrees, 7 minutes, 56 seconds longitude east." Professor Urvantzev is one of three members of the Russian scientific expedition which has been in the north since last year when the ice-breaker Sedov landed them with four years' supplies.

Unknown Assailant Named as Slayer of J. H. Peck by Jury

Death at the hands of an unknown assailant during a holdup was given yesterday as the coroner's jury verdict in the case of J. H. Peck, 46, Iowa City salesman, who was shot through the heart in Van Vechten park in Cedar Rapids by an as yet, uncaptured bandit at about 12:30 a.m. July 17.

The coroner's jury reconvened yesterday after a recess of eight days and after a review of the case in which no new witnesses were called or fresh evidence presented returned their verdict.

Peck was shot when he struck the bandit over the head with a bottle. The bullet penetrated his heart and he died immediately. Ruth Zoller, a member of the group of four robbed, was shot through the abdomen when she came around the car at the sound of the shot that killed Peck. She is still confined at the Mercy hospital in Cedar Rapids.

Gunmen Hurt Five Children

Intended Victim Escapes Bullet Spray in New York

NEW YORK, July 28 (AP) — A carload of underworld gunmen drove slowly through a sweltering tenement district tonight, fired a spray of lead and then streaked away leaving five children wounded but their intended victim unscathed.

Two of the children may die.

Detectives Busy

For an hour the neighborhood was a scene of pandemonium. Detectives loaded witnesses into patrol wagons and dug 40 or more of the lead slugs from the walls of tenement buildings.

Dozens of scantily clad youngsters had been on the sidewalk in East 107th street, seeking relief from the oppressive heat.

A baby lay crying in its carriage. A small boy stood behind a wooden box hawking his homemade lemonade, half a dozen girls were playing tag.

Well Dressed Man Waits

A well dressed man stood a foot back from the sidewalk in a niche between two buildings. He apparently was waiting for someone. No one noticed him and neither was any attention paid to the open touring car which was coming slowly up the street.

Suddenly the boy at the lemonade stand screamed and ducked under the box. He had seen the muzzles of five or six machine guns, revolvers and shotguns poked from the car.

Suddenly there was a roar and a volley of lead splattered against the wall of one of the tenements. Slugs ripped through the box under which the boy hid. Others ploughed through the baby carriage, still others struck children on the sidewalk.

Excessive Tariff Rates Will Cause Universal Bankruptcy Says MacDonald at Berlin

BERLIN, July 28 (AP)—High tariff walls will lead to universal bankruptcy and the resources of all countries should be used in the interest of international stability, Prime Minister Ramsay MacDonald of Great Britain told a delegation of correspondents here today.

One of the prime functions of the statesmen who have been negotiating in recent weeks to alleviate Germany's economic distress, he said, is to restore the proper psychological foundation upon which confidence in the country may be built.

No Leisurely Visit

The atmosphere in connection with the visit of the British statesmen is as cordial as anyone could wish, but the speedy developments of the past few days have knocked all the leisure out of what was originally planned as an unhurried, informal international conference such as that held some weeks ago at Chequers.

Instead of putting up at the picturesque hunting lodge which had been prepared for them away from the bustle of Berlin, the British visitors are quartered in a hotel so close to the foreign office and the presidential palace that they don't even need a taxicab.

Time Precious

Minutes are precious and both the Germans and the British are making the most of them, but in many respects the meetings which are taking place here contrast strikingly with the last official visit of a British premier half a century ago.

When Disraeli played his historic role at the conference of 1878 the meeting was dominated by Bismarck and stiff diplomatic formality, with a mahogany conference table and gold braid on the delegates.

These modern ministers, discussing problems more acute than those which worried the diplomats in '78 are holding some of their most serious conversations in the foreign office garden, and today they talked over their problems while cruising the picturesque lakes near Berlin.

MacDonald Like Neighbor

All this is in keeping with the city's first impression of the British prime minister, who seems to the German people like a neighbor who has run over to give a hand in time of trouble.

The same spirit is apparent in Mr. MacDonald's conversations with newspaper correspondents. He told them today that his country is unshakeably opposed to the balance of power theory as inconsistent with disarmament.

He also made it clear that concrete results in the way of new credits are not to be expected from this visit but that whatever happens will be the result of steady, persistent effort.

Mr. MacDonald will fly home tomorrow. Three British army planes which will escort his ship arrived at the Tempelhof airdrome this afternoon.

State Moves to Help With Hopper Fight

Plan to Furnish Poison to Infested Sections

DES MOINES, July 28 (AP) — Plans had been drafted tonight for Iowa's battle on the grasshopper hordes which have levelled cornfields and which constitute a growing menace to state crops.

A conference of state officials adopted a tentative plan to combat the plague, leaving further details to be worked out by the state secretary of agriculture, entomologist and officials of Iowa State college.

To Furnish Poison Bran

It was decided that the state should furnish poison bran to be spread on waste lands and highways, expecting the highway commission to take care of spreading along the primary roads and the boards of supervisors on secondary and county roads.

The conference also agreed that the department of agriculture should purchase poison at wholesale prices to ship to the county seats or central points in the infested areas for distribution at cost to the farmers through the county boards of supervisors.

Harrison, Monona Counties

Beginning in Harrison and Monona counties, the state forces planned to extend their work to the other areas designated by Dr. C. J. Drake of Ames, state entomologist, as seriously infested.

Expenses of the state in purchasing and distributing the poison will be paid out of the $50,000 appropriation for control of the corn borer. This practically was assured when such a plan received the approval of Attorney General John Fletcher and Budget Director Oscar Anderson.

Forbid Weed Cutting

Other developments in the approaching conflict included a request to the state highway commission to stop cutting weeds on primary highways along the Missouri river until they had been dusted with poison.

Farmers near Blencoe are burning the stubble in the fields after threshing. They say this means will kill the insects and their eggs, and are following up the move with putting poison mash all around the burned fields.

On the Babcock farms comprising 2,000 acres south of Wagner, S. D., the poison bran mash is spread through the fields. Then wagons joined by roves are driven through the corn, the grasshoppers hereby being knocked to the ground, where they feed on the poison. Farm operators have found 50 to 70 grasshoppers under each hill of corn. Costs of thus battling the pests have been estimated at nine cents an acre.

Insects Invade Local Fields

Actual and present menace to local farms from the grasshopper inroads was discovered yesterday morning when it was found that a swarm of the insects were entering the 100 acre corn field of the former McCollister farm, one mile south of Iowa City in East Lucas township.

While the grasshoppers had apparently just begun to work into the field from the east edge and had not damaged more than the first five rows by nightfall, they had already completely ruined a strip of alfalfa which runs adjacent to the corn. It was believed that the insects had been hatched in the alfalfa field which lies in the warm lowlands along the Iowa river and after eating all of the patch had started through the corn.

The local pests are light brown in color and range to as long as two inches in length. Their method of attack consists of stripping the leaves from the corn stalk, scores of them being found clinging and eating on a single leaf. They also eat from the corn tassel downward on the ears.

County Agent S. Lysle Duncan, when called by Charles Showers, owner of the farm as to the proper means of combating the threatened destruction, advised that a solution of Paris Green or arsenic be sprayed along the outer rows. Plans were made to do that this morning.

While the farm is the first local field to be reported attacked, it was evident after a survey last night that grasshoppers in that vicinity are numerous enough to cause serious damage unless moves are made to battle the pest immediately.

WEATHER

IOWA—Partly cloudy and cooler Wednesday, preceded by local showers in southeast portions. Thursday generally fair with moderate temperature.

MURRAY AT GUARDED BRIDGE

Gov. W. H. Murray of Oklahoma is shown with guardsmen at the Red river toll bridge between Denison, Tex., and Durant, Okla. When a free bridge paralleling the toll bridge was opened, Murray ordered the guards to relax their vigilance at the toll bridge. Previously he had defied an injunction to open the toll bridge approach.

Chicago Youth Sentenced for Shooting Cop

Judge Gives Boy Killer Term of 18 Years in Prison

CHICAGO, July 28 (AP)—A quick-trigger schoolboy who slew a policeman was sentenced to prison for 18 years today by Judge Joseph Sabath.

Varner Corry, now 15, will be 25 when he gains freedom on parole if he behaves himself in the penitentiary.

"Model Pupil"

Defense alienists said he had undeveloped ideas of right and wrong. His teacher described him as a model pupil. The court differed.

"You broke into a schoolhouse where you know you had no right to be," said Judge Sabath. "You stole a revolver. You purchased bullets and practiced shooting and for about two weeks you carried this loaded weapon concealed on your person. You again forcibly entered the school, carrying with you the loaded stolen revolver.

Ordered to Leave Pool

"When you were found in that school (in the swimming pool) you were ordered by an apparently friendly police officer to put on your clothing and leave; brooking no interference with your plans, you drew from your clothing the loaded revolver and had the nerve to order that police officer to put up his hands. When he failed to obey you deliberately pulled the trigger and killed him."

With Corry and his parents before him, Judge Sabath severely castigated the elders, charging them with failing in their reponsibility as parents and citizens.

Scott County Asks Cut Exemption

DES MOINES (AP)— State Budget Director Oscar Anderson received a request from Scott county officials asking exemption for the county from the Elliott five per cent tax reduction law.

Boat Operators Fined

ARNOLDS PARK (AP) — Fines of $1 and costs, each, were given seven persons within 48 hours for violation of the state law requiring lights on craft in state waters 300 feet from shore.

Forest Fires Still Rage in Cabinet Range

Flames Creep Slowly on Despite 1,000 Workers

SPOKANE, Wash., July 28 (AP)—Flaming forests of the Cabinet range were ringed with flashing steel in 50-mile circle today by more than 1,000 men, but the fire still advanced slowly.

United States forestry officers said more than 30,000 acres of blackened tree stumps had been added to the northwest's fire toll, and smoke boiling out of the torrid forests began to cast a haze over the sun.

Deer Creek Area Burns

The deer creek fire in north Idaho and Montana, largest and most dangerous single blaze known there for several years, was fought by a host of men, seeking to draw around the fire a trench too wide for flames to jump.

Forest officials asked that official figures on men employed fighting fires be withheld because an influx of the unemployed into forests had begun, with consequent disappointment and danger to men seeking work.

Food for Workers

A stream of supplies and food was hauled into the danger zone by mule pack train from Spokane and Montana points.

A 2,000 acre fire sprang up suddenly near Sand Point, Idaho, today, airplane observers said, and men were sent from Spokane. The flames which destroyed half of the hamlet on Loon Lake yesterday were quenched, but small fires dotted eastern Washington, north Idaho and Montana.

No damage was reported today except to timber.

Army patrol planes circling the heart of the fire country, near Coizland, Idaho, told of hundreds of tiny figures, dimly discerned through the smoke, cutting down trees and digging ditches in the face of the flames. Aviators who flew above the heavier banks of smoke said Spirit and Newman lakes could not be seen.

Stimson Expresses Hope for Situation in Germany

LONDON, July 28 (AP) — Confidence that Germany will weather her economic crisis was expressed today by Secretary of State Henry L. Stimson on his return to England after a two day visit to the German capital.

"But," he said, "the problem of the Reich is to return to work." He indicated that, in his opinion, Germany needs money but will be unable to gain the credits she must have eventually until she reestablishes confidence. This, he said, she cannot do by continuing a plaintive role.

No Hostile Demonstrations

The secretary said he found no indications that Germany was on "the brink of revolution." In all his meanderings with Chancellor Bruening and Foreign Minister Curtius, he said, there was not a single hostile demonstration.

Germany's problem, he said, is essentially her own and not until she helps herself will the help she needs be forthcoming from the rest of the world.

Encouraging View

He described his view of the German situation as "very encouraging."

The secretary had luncheon with Ambassador Chas G. Dawes today. The ambassador returned from a vacation in the United States and the two American statesmen arranged to meet again before Secretary Stimson goes up to Scotland on Friday for the opening of the grouse shooting season.

Cities Report Heat Records, Two Victims

Temperature Rises to 101 Here; 106 at Des Moines

DES MOINES, July 28 (AP) — Scorching winds again seared Iowa today, parching fields and pastures, and setting new heat records.

In Council Bluffs today's 103-degree mark set an all-time record for July 28. The Creston weather observer said that the 104-degree reading there made today the hottest day in history. In Des Moines, a year's record was broken at 106 degrees. A number of other Iowa cities reported temperatures above 100.

Local thermometers passed the *century mark when they registered* 101 yesterday afternoon. *At 7 a.m. the mercury had reached 80, and at 7 p.m. it hovered* around 90. The lowest temperature recorded for Monday night was 73.

Two deaths have been attributed to the pall of heat, that has lasted *with brief respite since July 13.* Michael Carmodi, 74, died in Des Moines. Lawrence Brooks, 47, died in Waterloo of a heart attack induced by the heat.

Stations Report Maximums

Iowa weather stations reported these maximums this afternoon: Ottumwa 101; Cedar Rapids, Clinton, Marshalltown, Keokuk and Mason City, 100; Boone 99, Ft. Dodge, Dubuque, and Waterloo 95; Davenport 96.

Two slight showers visited Mason City, but there was no measureable precipitation.

Heat Firing Corn

Burning winds swept country and city alike with no compassion was reported at Creston as firing the corn. From other parts of the state came reports that corn was rapidly entering a serious crisis, augmented by lack of rain in the last two weeks.

Clouds helped in some localities to alleviate the fury of blazing sun, six stations — Inwood, Sioux City, Decorah, Alta, Charles City and Forest City — reported overcast skies to the federal weather bureau here.

The forecast for Wednesday was for unsettled and *cooler weather,* preceded by showers in the southeast and extreme east portions. No rain was reported in the 48 hours ending Tuesday morning.

Many Dead in Wide Heat Wave

(By The Associated Press)

Broken in only a few spots, a heat wave of great intensity continued last night to roll across the continent, causing more than 60 deaths and hundreds of prostrations.

In New York a severe electric storm somewhat alleviated the day's suffering and caused immediate recession of the temperature from 93 to 90 degrees.

North Dakota and Minnesota likewise reported drops in the mercury after storms.

63 Victims in West

In the west 63 deaths marked the rise in the mercury and weather forecasters saw little immediate relief in sight. Forty of the heat deaths occurred in Imperial valley, where the population yesterday was in exodus and recduced to those few who must remain in the fertile, subsea level area.

Monday night torrential rains deluged southern California mountain areas around San Gorgonio mountian, which remained snow-capped in the withered, and then drenchen region. The 25-day temperature average in Imperial valley had been 108 degrees.

120 Degrees in California

In Phoenix, Ariz., Needles, Cal., Taft, Cal., and Las Vegas, N. Mex., there were a total of 17 deaths from the heat. The others were widely scattered. Needles on Thursday, attained a temperature of 120. At Taft it was 118. Los Angeles Monday recorded 82 and at beaches the water registered 74.

Utah had one death. In the northwest it was cooler yesterday, virtually the only region afforded relief. The heat wave rolled across the Rocky mountains onto the plans, but Kansas City's forecast gave hope of cessation of its progress in that area.

Last night showers were forecast for northern Missouri, northern Iowa and Nebraska.

Nodaway River Stocked

ATLANTIC (AP)—The Nodaway river near Greenfield has been stocked with 100,000 bullheads from the state fish hatcheries at Spirit Lake.

The Daily Iowan

Published every morning except Monday by Student Publications Incorporated, at 128-130 Iowa avenue, Iowa City, Iowa. Fred M. Pownall, Director.

Board of Trustees: Frank L. Mott, E. M. MacEwen, R. B. Kittredge, Sidney G. Winter, Shirley A. Webster, Bailey C. Webber, Jack R. Vollertsen, Alfred W. Kahl, Robert J. Gordon.

Harry S. Bunker, General Manager
William T. Hageboeck, Assistant General Manager

Entered as second class mail matter at the post office at Iowa City, Iowa, under the act of Congress of March 2, 1879.

The Associated Press is exclusively entitled to use for republication of all news dispatches credited to it or not otherwise credited in this paper and also the local news published herein.

All rights of republication of special dispatches herein are also reserved.

EDITORIAL DEPARTMENT

John W. Henderson ..... Editor
Frank Jaffe ..... Managing Editor
H. Bernard Hook ..... News Editor
Bennett Burke ..... City Editor
William A. Rutledge ..... Sports Editor
Celia Goldberg ..... Society Editor
Alfred Mitchell ..... Campus Editor

BUSINESS DEPARTMENT

Charles L. Johnston ..... Business Manager
Agnes W. Schmidt ..... Accountant

TELEPHONE 290
Branch exchange connecting all departments

WEDNESDAY, JULY 29, 1931

Best Wishes to the Lindberghs!

THE WORLD will watch with more interest than has been accorded such ventures recently, the vacation trip of Mr. and Mrs. Charles Lindbergh. For the first aviation idol of the world will be making a trip to the Orient with his bride, and since the erstwhile "Lone Eagle" accomplished his non-stop solo flight across the Atlantic, he has never been supplanted as a revered legend throughout many nations.

It would be a major catastrophe if ill fortune were to fall upon the Lindbergh flight. Lindy has so long been considered the perfect aviator, that failure of his attempt to span the Pacific would be a serious blow to all aviation.

But aside from the importance of Lindy's success as an international personification of air progress, he deserves the good wishes of the masses and all the luck that fortune has in store because of the simple, unaffected personality and character that he has retained in the face of circumstances calculated to turn the heads of many another public hero.

Automobile Accident Control

ONE OF THE big problems before the American public today is the finding of an effective method of cutting down the number of automobile accidents. One reads every day accounts of automobile accidents in which persons are killed or severely injured, and the numbers seem to be steadily increasing.

Most of these accidents are, of course, due to reckless driving. With the improvement of roads and the building of faster cars, the danger has increased. Drivers, in their haste, take desperate chances, passing other cars on narrow roads, on hills, or at road intersections at unreasonable speed and without taking the precaution that these situations require.

Mammoth trucks and buses are responsible, too, for a share of the accidents. These big fellows do not seem to have the least respect for the little fellows of the road, usually taking more than their honest share of the highway; and their drivers often appear deaf to the sound of a horn behind them.

The situation has become so bad that measures, drastic if necessary, must be adopted to curb it. If the buses and trucks are to continue to carry passengers and freight they should be required to have their own highways as the railroads have. This would undoubtedly go a long way in solving the problem.

To stop the reckless, highway patrols with authority to arrest offenders and bring them before the justices of the peace where they would be required to pay a fine, should be kept on all the highways carrying heavy traffic.

This would be the most effective means of control if the men put into office would be of the type enough interested in the safety of the people they represent to carry out their part of the safety program with absolute honesty.

From a Woman's Point of View

JUST BECAUSE woman was formed from man's rib is no reason why she should forever dangle at his side. If woman is to keep pace with the rapidly advancing throng of the age, she must be farther removed from her origin, she must follow the dictates of her own conscience, and feel the strength of her own arms.

From the earliest times men have withdrawn from the constant strain in which society places them in order to accomplish some great work by which mankind may profit. John the Baptist spent years in the wilderness in preparation for his mission; the early Christian scholars became hermits that they might have more time to devote to study; Henry David Thoreau gave to the world a wealth of first hand knowledge by his solitary communication with nature.

But what happens if woman abandons man's protection and steps into the field of seclusion that posterity may enjoy the fruits of her work? She is immediately branded as indiscreet, fool-hearted or insane. From the standpoint of safety it is generally agreed that such departure from traditional custom is unwise, and Henrietta Schmerler, Columbia University student, has paid with her life for her attempt.

However, her tragedy should not discourage others who would follow in her footsteps in forsaking all that might serve as hindrances in performing a great and worthy task.

How the Prison Fails

THE PRISON has failed as a disciplinary institution, as an educational institution, and as a business enterprise. At least that is the opinion of the Wickersham commission.

The commission scores the "incredible" conditions and use of brutal disciplinary measures in prisons on the one hand, and the laxness of the present parole system on the other. "No one claims that the men who are released are better equipped to accept an honest role in the world than they were before commitment," the report sums up its indictment of the prisons of the United States.

Steadiness and sanity of judgment is essential in this matter. It is easy to become sentimental in pitying the "poor" prisoner and to forget the seriousness of his offense. On the other hand, it is easy to overlook intolerable prison conditions and think the prisoner is getting what is coming to him, forgetting the group's responsibility for every criminal it produces and its duty to reclaim and rehabilitate him if at all possible.

The physical facilities of our prisons should be in keeping with the most progressive thought of the times. The educational function of the prison should indeed be emphasized. But justice should also be swift and sure. And it should be remembered that although the prison's inmates are guests of the state, they are not exactly *honored* guests.

World Democracy

OPTIMISM about democracy is today under a cloud. There is a current legend to the effect that the movement of democracy originated in a single clear cut idea, and will proceed by a single unbroken impetus to unfold itself to a predestined end, whether triumphantly glorious, or fatally catastrophic.

That democracy is the predestined end for all governments has been shown in the last century by the constant struggle of nations in changing their forms of government. The American Revolution was a rebellion against an established government, the French Revolution resulted in the dissolution of one man power, the World war was fought "to make the world safe for democracy," and in the present decade there are changes in governments taking place all about. In France, in Italy, in Spain, and now the example of unrest in Chile. It was necessary for President Carlos Ibanez to resign according to political observers, because of his ignorance of economic trends and his refusal to retrace an economic policy.

The people of every country are rising up and demanding a true democracy in which all men must serve to the height of their fullest capacity for service and achievement, so that liberty will not be menaced by the predominance of a few.

Nothing is settled until settled right. No fear of majorities or threats of the powerful should for an instant be allowed to check the agitation to right a wrong or remedy an abuse. The future of the world is bound up with hope of a true democracy, that builds itself on liberty.

OFFICIAL DAILY BULLETIN

The University of Iowa

Bulletins and announcements for the Official Daily Bulletin column must be in the Summer Session Office, 117 University Hall, by 4 p.m., or 11:30 a.m., Saturday to appear in the following morning's Daily Iowan.

Vol. VI, No. 49 July 29, 1931

University Calendar

(All students and faculty members shall schedule events involving the use of university buildings at the president's office in Old Captiol as far in advance of the dates as possible. No other dates are included in this official calendar, which takes the place in most cases of ordinary bulletin notices).

Wednesday, July 29

4:10 p.m. Historical conference: "The native problem in South Africa," by Dr. C. W. de Kiewiet — senate chamber, Old Capitol.

8:00 p.m. Concert: All state high school band — Old Capitol oval.

Thursday, July 30

4:00 p.m. Public lecture: "Integration," by Prof. E. W. Chittenden—room 224 physics building.

Friday, July 31

7:15 p.m. School of Letters lecture: "Goethe and Longfellow," by Henry A. Pochmann, visiting lecturer in English — senate chamber, Old Capitol.

8:00 p.m. University club bridge party — University club rooms.

Saturday, August 1

8:00 a.m. Excursion to Amana colonies: Meet in liberal arts assembly for talk on the colonies at 8 a.m. Automobiles from south entrance of liberal arts at 8:30 a.m. Transportation expenses $1.50; Bruce E. Mahan, director. Registration at main office of extension division or college of education, East hall, before Friday, 5 p.m. is required.

Department of Physical Education for Women

Recreational swimming for faculty women, administrative staff, and wives of graduate students every Tuesday and Thursday evening between 7:30 and 8:30. FRANCES KEEFE

Recreational Swimming — Second Summer Session

There will be recreational siwmming for all women students registered in the university daily 4 to 5:30 and Saturday 10 to 12. FRANCES KEEFE

Official Notice

To all students who expect to graduate at the close of the second term of the summer session, August 20, 1931:

Every student who expects to receive a degree, or a certificate, at the university convocation to be held Thursday, August 20, 1931, should make his formal application on a card provided for the purpose, at the registrar's office, on or before Saturday, August 1, 1931.

It is of the utmost importance that each student concerned comply with this request immediately for otherwise it is very likely that a student who may be in other respects qualified will not be recommended for graduation at the close of the present term.

Making application for the degree, or certificate, involves the payment of the graduation fee ($15.00) at the time the application is made,—the payment of this fee being a necessary part of the application. Call at the registrar's office for the card. Respectfully, H. C. DORCAS, Registrar.

Historical Conference

Dr. C. W. de Kiewiet will be the speaker at the next historical conference, Wednesday, July 29, at 4:10 p.m. in the senate chamber of Old Capitol. His subject is "The native problem in South Africa."

University Club Bridge Party

A bridge party will be given in the University club rooms, Friday, July 31, at 8 p.m. Members and their guests are cordially invited to attend. COMMITTEE.

Notice to Students Expecting Degrees

The University Cap and Gown Service is taking orders now for the August convocation. If you order now much trouble will be eliminated. There is no obligation incurred if you do not graduate. Office in the Iowa Union building. Phone 774. H. RONALD GAST

Public Lecture

Professor E. W. Chittenden of the department of mathematics will lecture on "Integration," Thursday, July 30, at 4 p.m., in room 224 physics building.

BELIEVE IT OR NOT (Reg. in U. S. Patent Office) By Ripley

© 1931, King Features Syndicate, Inc., Great Britain rights reserved

Explanation of Yesterday's Cartoon

Huang Erh-Nan, The Tongue Painter; Seckwa Wu, a former resident of New York City who is now sojourning in China, recently witnessed an exhibition of "tongue painting" by Huang Erh-Nan, famous Chinese artist, in Canton, China. The finished product of this unique achievement greatly resembles our present-day impressionistic paintings.

Kid Beebe Fought 4 Professional Fights in One Night; One June 25, 1906, Kid Beebe fought Biss Mackey at the Sharkey A. C. in New York, then went to the Clermont Club in Brooklyn and staged another battle with Mackey. Returning to New York he fought Eddie Lenney at the Longacre Club, and immediately afterward took on Jim Moran at the Vanderbilt A. C. He won three of his bouts by decision, and one went to a draw. Out of 639 fights Beebe was knocked down but once, and was never knocked out.

Tomorrow: "Women who wear moustaches."

THE OLD HOME TOWN Registered U. S. Patent Office Stanley

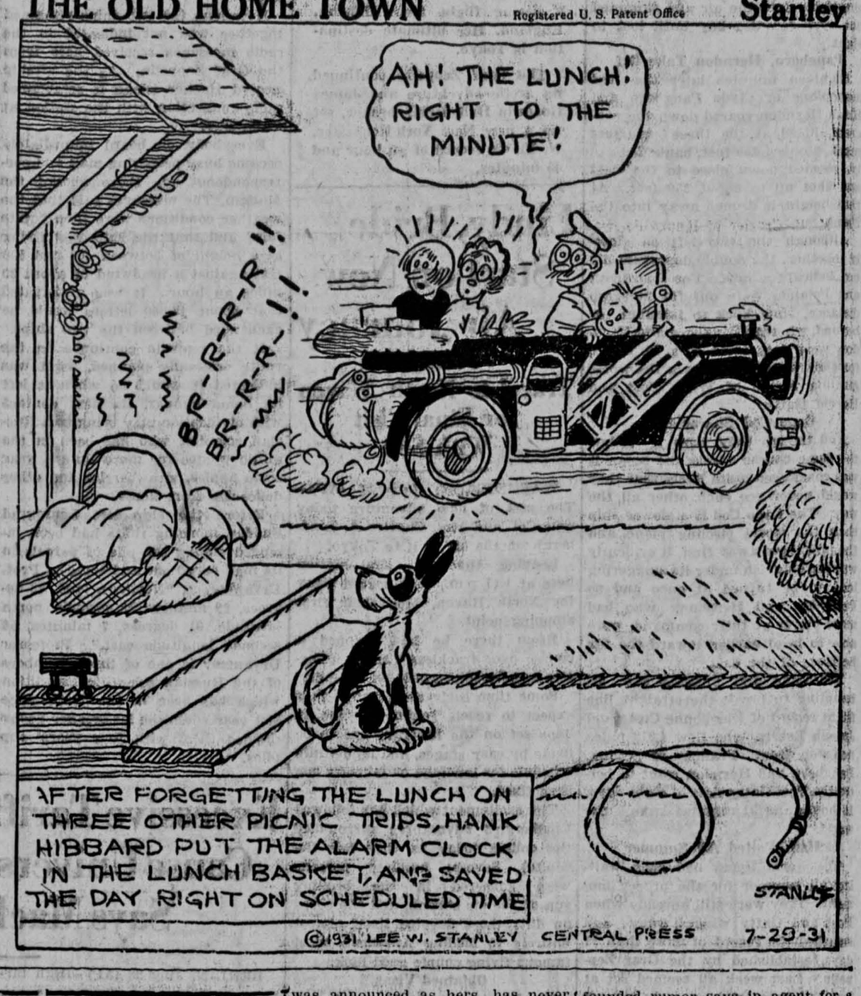

-:- TODAY'S TOPICS -:-

By FRANK JAFFE

A new type of prison, one that is "new in spirit, in method, and objective," has been recommended by the National Commission on Law Observance and Enforcement following its report condemning the present American penal system. Failure to either protect society or to reform the criminal are two of the strongest weaknesses that the commission found in its investigation. And since society is no better off if a prisoner is released in the same or worse state of mind as when he entered, the institution is valueless, the report states.

The investigators cited the case of Auburn prison, scene of numerous riots, where the cells are too small, ventilation is inadequate, and vermin are rampant. Prisoners have little to do, all sorts of criminals are thrown together, conditions in general lead to discontent and revolt. Study of the rule books in one prison revealed the following admonition to guards: "Preserve order, maintain discipline, an prevent escape at all hazards." The commission urges education, and a more lenient probation system. But, while prison reform is almost mandatory at present, over zealous officials can make the mistake of hastening a complete turnover. A study of British and Canadian penal systems before any action is taken would give the U. S. a chance to profit by the experience of others.

Three hundred passengers New York bound from Albany on a New York Central train were saved from possible injury and death due to the foresight of a dying engineer. A few seconds before he died of heart trouble, Engineer Tom Galvin brought his train to a jolting stop. The passengers remained unaware of the tragedy as other trainmen removed his body and brought the train in on time. We dedicate to Valhalla this unsung hero, a public servant who stood by his post and performed his duty to a totally indifferent public, one of the many deeds that daily go unheeded in the bustle of twentieth century civilization.

On the heels of agitation and propaganda about the February disarmament conference at Geneva, comes a plea by Senator J. Hamilton Lewis of Illinois for a bigger and better American navy. "Our land," said Lewis, "now circumscribed by nations leveling hatred and jealousy at us, will be preserved from destruction only by the Navy, whether the assault be from Communism or from nations united to humiliate us politically and dethrone us commercially." The senator must have little faith in the nation's diplomatic corps and in the popular mind if he expects the greatest nation under the sun to fall prey to the petty whims of Canada, Mexico, or any European power. It just isn't being done, Senator, and anyway you forget Geneva.

On the other hand, however, if the Philippines become ambitious for freedom next year when the matter is due to come up in our own Congress, we may need a navy to keep things quiet. But we certainly have little to fear from a world that now looks to America, in general, and to President Hoover, in particular, to save it from a worse fate than war. Perhaps, after reading about the shipbuilding plans of Germany, England, and France, Senator Lewis feels, with a burst of patriotism, that it is our duty to keep up with the best nations in the matter of preparedness. But time will tell and we'd rather wait till matters came to a head next February.

A Washington Bystander

By KIRKE SIMPSON

WASHINGTON—Secretary Stimson might have grounds both for personal gratification and for a bit of resentment incidental to his assignment by President Hoover to lead the group of American negotiators in the London conference of ministers dealing with the German crisis.

HENRY L. STIMSON

For one thing, it seemed to set at naught gossip precipitated by Mr. Stimson's departure for Europe in the midst of the moratorium conversations between Washington and Paris.

If there had been, as some suspected, a conflict of opinion between the president and the dean of his cabinet important enough to make the secretary drop out and go vacationing, it could hardly have happened that perhaps the most delicate task for any American diplomat in recent times would be intrusted to him.

STIMSON WAS CENSOR

So the idea that Mr. Stimson's cancelled radio address about the moratorium was deleted by the White House seems to fall to the ground. Mr. Stimson himself was the censor.

And it now appears he feared then that by drawing too much public attention to Reichsbank withdrawals, the very German situation the moratorium was designed to avert might be brought to a head.

On the other side, publication of reports that Washington was sending Mr. Stimson "instructions" as to what he should or should not do at the London conference must have vexed the secretary if he saw them.

The idea that the state department might be charting out orders for its chief is a bit amusing.

There is only one Washington authority which could "instruct" Stimson. Whatever of that nature went over, went from President Hoover direct.

Which explains, perhaps, the perturbation of the state department over the use of the word "instructions" by the press in describing communications with the secretary in Paris.

State department folks know that diplomacy, like charity, begins at home and is to be practiced in relation to secretaries of state as an intra-departmental matter. Particularly so with a peppery person like Henry Stimson.

AVOIDING ENTANGLEMENTS

As to avoidance of political entanglements for the United States in London, it is reasonable to suppose that it is the appearance rather than the fact of such entanglements Mr. Stimson must consider.

Nobody, from the president down, could actually commit the country to any action without senate approval.

Yet when campaign time comes 'round next year, or probably before, it is already on the cards that Hoover opponents will have a lot to say about his decision to send Stimson, et al to London.

Excursion to Visit Amanas

Amana colonies, of which much has been said recently regarding their proposed change of economic status, will be visited this Saturday by the group making the second excursion of this semester of the summer session, under the supervision of Bruce E. Mahan, director of the extension division.

At 8 a.m. Saturday, excursionists will meet in the liberal arts building auditorium, where Mr. Mahan will give a short talk on the history and present condition of the Amana society. Cars will leave the south entrance of the liberal arts building at 8:30.

Upon arrival at Amana, the party will visit the woolen mills, the community store, and the village school. A 10 mile tour will then take the excursionists past Amana lake, noted for its lotus blossoms, through three other villages of the Amana group, to South Amana, where luncheon will be served at the hotel.

In the afternoon, visits will be made to places of interest in South Amana, including the village bake shop, the community kitchen, and the church, where Mr. Mahan will conclude his discussion of the manners and customs prevalent in the colonies and will answer questions of the group making the tour.

The group will return to Iowa City by 3:30 p.m.

WSUI PROGRAM

9 a.m.—News. Markets. Weather. Music. Daily smile.

11 a.m.—Within the classroom, "Meteors," Prof. Charles C. Wylie.

12 M.—Luncheon hour program, Fisher's concertina orchestra.

1 p.m.—Within the classroom, "History and ethics of American journalism," Prof. Fred J. Lazell.

3 p.m.—The Book Rack, new books and book reviews, Al Mitchell.

3:30 p.m.—Musical program, WSUI trio.

6 p.m.—Dinner hour program, WSUI trio.

8 p.m.—All state high school band concert.

9 p.m.—Musical program, WSUI trio.

Behind the Scenes in Hollywood

By HARRISON CARROLL

HOLLYWOOD, Cal.,— A hunch told me that Carmen Barnes might be writing a Hollywood novel— and I was right.

The much publicized young lady who, for some mysterious reason, has never been allowed to make a picture at Paramount, admits as much herself. And while she denies it is about her own experiences, it would not surprise me if the results made numerous ears burn in the film colony.

With eight months to go before an option comes up on her contract, the pretty young author, who would also be an actress, is taking a 10 weeks vacation to write on her novel. "At the time I signed the contract, I thought I would be busy making pictures, so I arranged for 20 weeks off to write," explains Misss Barnes.

Despite the fact that she has been announced and then withdrawn from several pictures, the young writer professes no bitterness. She says her contract provided she was not to appear in the two stories she sold to Paramount — "School Girl" and "Beau Lover." "I've been stale if I attempted either," she explains.

The story, "Debutante," which was announced as hers, has never been more than a title, according to Miss Barnes.

In the meanwhile, as near as I can find out, there still is nothing in preparation for her at Paramount.

I'll say this. If Miss Barnes is to be another mistake of the movies, and things begin to look that way, she's taking it gamely, with head up. There's real spirit in the gal.

IT'S CONTAGIOUS

Al Jolson observes that even the fish are getting in shape for the coming games. On a week end trip to Catalina, he discovered two swordfish fencing.

LATEST GOSSIP

They're all human. Edward G. Robinson, premiere screen gangster, was in a film exchange this week when a robbery was staged across the street. Suddenly two bullets crashed through the window of the exchange. What did Eddie do? Just what everbody else did. He ducked . . . Dick Grace, erstwhile film stunt flier, has turned author. Radio pictures are negotiating with the flyer for his novel, "The Lost Squadron." They are said to have it in view as a starring vehicle for Ricardo Cortez. As there are plenty of aircrashes, Grace probably will draw two salaries during the filming of the production . . . Frank Fay is nursing a broken hand. He doesn't say where and he doesn't say when . . . A well founded rumor says in agent for a television broadcast is in Hollywood with a check book . . . Diana Fitzmaurice contributes the story of the four Scotchmen who sat down at a 25-cent-a-point contract bridge game and passed 492 hands.

THEY'LL DO IT EVERY TIME

Then there's the one about the star who complained to his secretary about the pile of literature he was receiving from an automobile agency.

"I don't want to buy a new car," he objected crossly.

"They don't want you to," explained the secretary. "They want you to pay for then one you've got."

HUSTON AT UNIVERSAL

Before Walter Huston goes to Mazatlan for his deep-sea fishing, he will make a picture for Universal. They have purchased a magazine story from Olive Eadens called "Heart and Hand," and will shape it into a starring vehicle.

The story is about a lighthouse, keeper who falls in love with his son's wife. As they all live in the lighthouse, the drama is staged in close quarters.

William Wyler will direct the film. According to the Universal, Huston still will make the belated "St. Johnson," but not until after his return from his vacation.

Country Club Holds Dinner Bridge Party

Twenty-one Members Present; Held on Club Porches

Members of the Iowa City Country club entertained at a dinner bridge party at the club house last evening. Dinner was served at 6 o'clock on the club porches. Bowls of gladiolas and phlox served as center pieces.

Following dinner, games of contract and auction bridge were played. Mrs. Jessie Gordon, Mrs. Cliff Maher and Verne Bales were awarded prizes in the contract bridge tournament. Ida Cerny, Fred Kent and Mrs. Will Schmidt received prizes in the auction bridge play.

Twenty-one persons attended the party.

Headed by Mr. and Mrs. Cliff Palmer, the committee was composed of the following persons: Mr. and Mrs. F. W. Kent, Mr. and Mrs. R. S. Kirkpatrick, Mr. and Mrs. George F. Kohler, Mr. and Mrs. J. A. Parden, Mrs. F. Russell, Dorothy Van Horn, Mr. and Mrs Hugh Williams, Mr. and Mrs. C. E. Bloom, Mr. and Mrs. C. A. Boyle and Mr. and Mrs. Fred Seeman.

PERSONALS

Gladys Denny Shultz, writer in charge of the child training department of "Better Homes and Gardens," was a visitor at the university child welfare research station yesterday.

Mr. and Mrs. Glenn C. Kirkpatrick and daughter, Ilene, of Independence, Wis., are visiting at the home of Mr. and Mrs. Sam Williamson, 518 S. Clinton street.

Mrs. Gertrude Blakely and her daughter, Violet, of Los Angeles, Cal., visited friends in Iowa City yesterday.

Prof. Lewis E. Ward of the mathematics department and his family are leaving today for an automobile trip through the east.

Mrs. James Tobin, 518 Iowa avenue, has returned from a several weeks' visit with her son, Francis Tobin, '29 of Eau Claire, Wis.

Nolan Page, 517 Iowa avenue, has gone to Ft. Riley, Kans., for a two weeks' encampment with the fifth engineer's unit of the Organized Reserve Corps.

M. V. Crozier of Knoxville, was a business caller in Iowa City yesterday.

Dr. and Mrs. Dean M. Lierle, 603 River street, are the parents of a son, born Monday at a local hospital.

Capt. and Mrs. Frank R. Schucker, 1106 Yewell street, are visiting at Savannah Beach, Ga.

Mrs. J. Hubert Scott, 701 Bayard street, returned yesterday from Clinton, where she motored Monday with her mother and sister who had been visiting here.

Marian Anderson, 124 E. Church street, left yesterday for a week vacation at her home in Waukon.

Joe Gunn of Sioux City, has returned to attend the second session of summer school.

Mrs. Grace Petsel of Los Angeles Cal., is visiting at the home of her sister, Mrs. Frank Prybil, lower Muscatine road.

Mrs. B. F. Carter and daughter, Louise, 331 N. Gilbert street, leave today for a five day visit at Chicago. Roberta White, daughter of Prof. and Mrs. Dorrance S. White, 623 E. College street, will return with them.

Mr., Mrs. Neider Celebrate Golden Wedding at Home

Mr. and Mrs. Frank Neider, 924 N. Dodge street, celebrated their golden wedding anniversary last night, in the presence of a group of their friends and relatives. A large cake formed the centerpiece for the dinner which was served at 6 p.m.

Mr. and Mrs. Neider were married July 28, 1881, at St. Mary's church in Iowa City.

Guests present at the anniversary were Mr. and Mrs. T. D. Dreyer and family of Des Moines; Mr. and Mrs. William Hohrcher of Chicago; and Mr. and Mrs. Earl Kurtz, Fred Neider, Mr. and Mrs. S. J. Graham and family, Mr. and Mrs. Frank Neider, Jr., and family, John Kurtz, and Mr. and Mrs. Charles Burger, all of Iowa City.

WEST LIBERTY (AP) — The body of J. W. Doyle, 51, of Los Angeles was found in the Rock Island railroad yards. Death was due to loss of blood resulting from a severed arm.

Divorces in Iowa Decreased 1.9 Per Cent, Figures Show

WASHINGTON, July 28 (AP)— Divorces in Iowa in 1930 decreased 1.9 per cent from the 1929 figure. Last year 4,319 divorces were granted, as compared to 4,402 in 1929. These totals represent, per thousand of population, 1.75 for 1930 and 1.79 the previous year.

A preliminary report of the federal census bureau shows also that marriages in Iowa also decreased in 1930 over the 1929 number. While last year 20,642 couples were wedded in the state, in 1929 there were 21,935 weddings—a drop of 5.9 per cent. For each thousand of population, there were 8.4 marriages in 1930 and 8.9 in 1929.

In other words, there were 4.8 marriages to each divorce granted.

Figures for the nation as a whole show a decrease of 8.5 per cent in the number of weddings in 1930 as compared to the 1929 number. Divorces likewise decreased nationally in the two years, this figure being 4.9.

In the United States, 1,128,180 marriages were performed in 1930, as compared with 1,232,559 in 1929. Last year 191,630 divorces were granted in the nation, as compared to 201,468 in 1929, representing a decrease of 9,838.

On the basis of an estimated population of 123,191,000 on July 1, 1930, the number of marriages in the United States was 9.2 per 1,000 of population, as against 10.1 in 1929, and the number of divorces per 1,000 of the population was 1.56 in 1930, as against 1.66 in 1929.

There were 35 annulments in Iowa in 1930 and 25 in 1929.

"While the net decrease in the number of marriages performed in the country as a whole was 8.5," the census bureau report says, "the relative change in the different states ranged from a decrease of 28.5 in Texas to an increase of 29.5 in New Mexico. Only nine states reported increases.

"The ratio of marriages per 1,000 of the population ranged from 4.6 in North Carolina and 4.7 in Delaware, to 20.5 in New Mexico and 67.0 in Nevada.

"In 1930, for the United States as a whole, 5.9 marriages for each divorce were reported, as against 6.1 in 1929. The District of Columbia and New York state, each having but one cause for absolute divorce, reported 57.5 and 24.5, respectively, while the ratio in the other states ranged from 12.9 marriages to each divorce in Georgia to 2.3 marriages to each divorce in Nevada."

SHOWER BATHS!

Nothing is so refreshing in hot weather as a cool shower bath. Why not let us install one in the basement of your home? It only costs a little! Phone 280 for free estimate.

Larew Plumbing Co.

Phone 280 Across from Elks Lodge

SKIPPY—Words That Score. *By PERCY L. CROSBY*

© 1931 Percy L. Crosby, Great Britain rights reserved. King Features Syndicate, Inc.

GARDENER DISCOVERS COMET

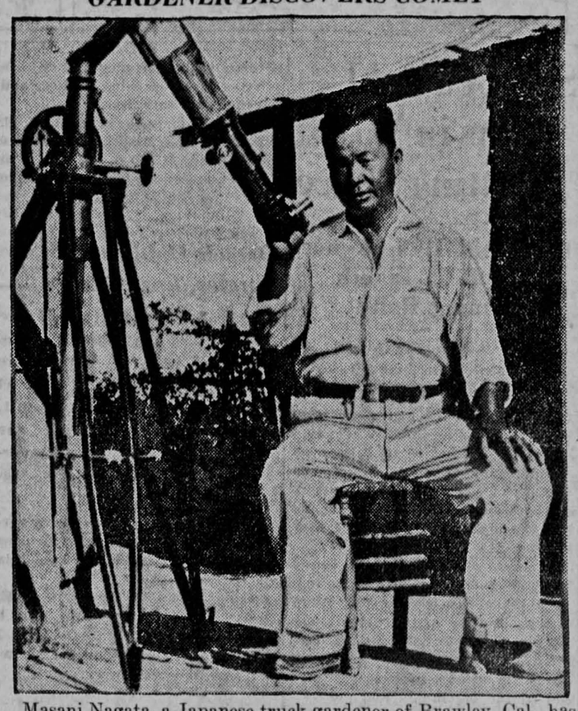

Masani Nagata, a Japanese truck gardener of Brawley, Cal., has been credited by astronomers of Mount Wilson, Cal., observatory with discovering a comet in the constellation of Leo. It will be called "Nagata's" comet.

All State High School Band Will Present First Concert at Old Capitol Oval Tonight

Members of the all state high school band, who have been meeting for practice periods since July 20, will present the first of a series of open air concerts at 8 o'clock tonight in the Old Capitol oval.

The concert will be under the direction of Prof. Charles B. Righter of the department of music, and will be broadcast over WSUI.

The program:

March—Entry of the Gladiators.....Fucik-Laurendreau
Overture—Lustspiel .....Keler-Bela
Hertzwunden .....Grieg
Calm as the Night .....Bohm
Cornet solo—Ben Gossick
Selection—The Fortune Teller .....Herbert

Intermission

Cocoanut Dance .....Hermann
Suite—Don Quixote .....Safranek
A Spanish Village.
Sancho Panza.
Dulcinea
Don Quixote.
March—Semper Fidelis .....Sousa

The personnel of the all state group is as follows:

Clarinet

Carl Bevins, Washington; *H. Charles Stump, Morgantown, W. Va.; Don I. Davis, Washington; Kenneth Jones, Iowa City; Dwane Stewart, Manson; Virginia Sidwell, Iowa City; Herbert Miller, DeWitt; Yale Moeller, Des Moines.

Thomas Ayres, Iowa City; **J. H. Orth, Ft. Dodge; John Simpson, Iowa City; **Dorothy Bondurant, Marshalltown; ** Glenn Smith, Iowa City; Catherine Van Walker, Aberdeen, S. D.; ** J. P. Jones, Tempe, Ariz.

Alto Clarinet

James Smith, Des Moines.

Bass Clarinet

**Donald I. Barrows, Lamoni.

Oboe

Lee Nicol, Des Moines; **Marvel Joehnk, Iowa City.

Bassoon

**E. Keith Richter, Marshalltown; **Dwight Potter, Iowa City.

Flute

James Brandt, Waterloo; Mary E. Liggett, Pella.

Cornet-Trumpet

Robert Schoeneich, Des Moines; Ben Gossick, Fairfield; Morton Kapp, Des Moines; Elmer Johnson, Lyons; Harold Howe, Iowa City.

French Horn

Edward King, Iowa City; Gervais Mathey, LeMars; *Asher Treat, New York City; **Roy Hefti, Climbing Hill.

Baritone

Richard Simpson, Tipton; *Arthur Berdahl, Sioux Falls, S. D.

Trombone

Lowell Chase, Des Moines; **Lloyd F. Swartley, LeMars.

Bass

Richard Larsen, Lyons; James Berdahl, Sioux Falls, S. D. (Librarian); Everett Winborn, Iowa City; **Louis Meier, Superior Wis.; **Raymond Crilley, Mt. Pleasant.

Percussion

Carl Wiegold, Ft. Madison; Francis Coffee, Wellman; Elmer Ziegler, Muscatine.

*Instructors.
**Adult students.

IN THE
COOL MAD HATTERS DINING ROOM
the Menus served are planned to please hot weather tastes.
OPEN DAILY
11 A.M. — 7:30 P.M.

First Horn Player Lucky Individual, Says Treat in Talk

The first horn player was a lucky individual, in the opinion of Asher Treat, visiting lecturer in music, who lectured yesterday in the first of a series of talks sponsored by the music department.

"He had no problems of pitch, tone or tempo," said Mr. Treat. "He merely played because he couldn't holler loud enough."

The second of the series of talks will be given tomorrow at 2 p.m., in the liberal arts assembly room, where Mr. Treat will discuss "The fruit of the brass family tree."

Spencer Road Man Honored

SIOUX FALLS, S. Dak., (AP) — William F. Woodcock of Spencer, Ia., was elected the Iowa director at a meeting of the officers of the Atlantic Yellowstone Pacific highway association.

Reception, Tea Given For Recent Brides

Honoring Mrs. George Nagle and Mrs. Robert Prentiss, recent brides, Mrs. Jack Funk of of Evanston, Ill., and Margaret Stevens will entertain at a reception and tea this afternoon.

The affair will be given at Miss Stevens' home, 214 S. Summit street, from 3:30 to 6 o'clock. Garden flowers will be used as decorations.

Sixty persons are expected to attend.

Evers Washburn of Chicago, is spending a few weeks in Iowa City on business.

Prof. Pochmann to Discuss Longfellow, Goethe in Lecture

"Goethe and Longfellow" is the subject for the fourth school of letters lecture, which will be given in the senate chamber, Old Capitol, Friday at 7:15 p.m. by Prof. Henry A. Pochmann.

Professor Pochmann is a visiting lecturer in English for the summer session, coming from the University of Mississippi, where he is head of the English department.

He received the degree of doctor of philosophy at the University of North Carolina in 1928, and has since then contributed to learned journals several articles on the relation of Washington Irving to German letters.

He has been invited to write an article on the influence of Goethe on Longfellow for the Goethe memorial to be published next year under the editorship of Professor Schreiber of Yale.

Protest Expense Accounts

DES MOINES (AP) — Representatives LeRoy Shields of Clarke county and P. H. Donlon of Palo Alto county filed protests with State Auditor J. W. Long against payment of legislative expense account. Attorney Fred H. Free of Sioux City also filed a protest. Shields and Donlon were among those who attempted to have the law repealed.

ATTENTION SUPERINTENDENTS

Those interested in the renovation and refinishing of school furniture can see the Casmire Process in use at the City high school building this week. Finished work at any one of the grade schools.

This process consists of dipping to remove the old finish; sanding and edging to remove marks and notches. All repair necessary, such as regluing of loose tops, replacing of screws, and a new finish equalling that on new furniture.

IOWA RENOVATING AND SUPPLY CO.
M. V. Crozier Knoxville, Iowa.

AUGUST FUR SALE

Brings Record Value

Every Fur Coat in Stock is Developed from

Fresh New Skins

Not one of them was carried over from last season.

Not one of them was purchased from the manufacturers' left-over skins.

Buy here where you are assured that the skins are clean and fresh.

Silver Muskrat, dark muskrat, combination silver and dark muskrat, northern seal plain and fitch trimmed.
$69.50 & $79.50

Fine northern seal — fitch, beaver, and ermine trimmed. Caracul, Russian pony, fine silver, golden and dark muskrat coats.
$100 & $125

Other fine fur coats to $198.50
Fine Lambskin fur jackets—$29.50
Fine Lambskin fur coats—$39.50 to $59.50

SELECT YOUR COAT NOW PAY FOR IT NEXT FALL

Save $65.00 to $100.00 over average standard prices for past 18 years—a deposit holds your coat! Get first choice! Coats held in storage until wanted.

Yetter's

OSBORN'S

End of Season Prices Now

Clearing All Summer Dresses in a Hurry-Up Selling Event At—

1/2

FORMER PRICE

Osborn quality at half-price means a marvelous value and early shopping is advisable.

Including all Cotton Dresses, Crepes, Shantungs, Summer Chiffons.

100 Hats to Clear at $1.00
30 Spring Coats at $9.00
Knitted Suits - One Half

Play in First Annual Mississippi Valley Tourney Opens This Morning

51 Will Seek Men's Singles Championship

Bert Riel of N. U. in Meet; Californian in Tourney

Fifty-one tennis players start out in pursuit of the Mississippi Valley championship in the men's singles this morning.

The first yearly net carnival staged by the University of Iowa athletic board swings into action with the first matches at 10 o'clock.

The last minute entry of Bert Riel of Watseka, Ill., was received by the tournament committee last night as the pairings were being drawn. Riel is one of Northwestern university's prominent athletes, having served as captain of the basketball team last season and having been elected to lead the Wildcat netsters next year.

Riel Seeded Third

Riel was rated third among the eight seeded players. Merle Robins of Ames, 1930 state champion and former tri-state title winner, was listed first.

The second seeded performer was Ted Swenson of Cedar Rapids, once runner-up for the Big Ten crown and former Hawkeye tennis team captain. After Riel was placed Ronald Reddig of Rock Island, Ill., captain elect of the Iowa squad.

The fifth ranking participant was Bob Chaffee, former member of the Old Gold team, and now of New York city. Seeded sixth was Bob Conrad of Burlington, former Dartmout and Iowa player.

Another Purple Player

John Curtis of Evanston, Ill., former Purple netster, is ranked seventh. George Struble of Toledo, former Ames star, is the last seeded player.

Another late entrant came from Danville, Ill., that of C. W. Gelwick, who drew a bye in the first round.

Play in the second round will get under way this afternoon with Chaffee facing Jim Shiley of Chicago at 2 o'clock and Meredith Olsen of Evanston, Ill., battling Lake Churchill of Galesburg, Ill., at 2 o'clock.

Women Entries

Mary Lee O'Malley of Los Angeles, Cal., wired in her definite acceptance of an invitation to take part in the women's singles event.

Other women entries to date include Frances Eby, Mrs. Darling, Mrs. Canfield, and Ella Poe of Cedar Rapids.

Local contenders entered thus far are Mrs. Andrew Woods, Janet Woods, Gladys Dunston, Eve Gilbert, Maureem Bannon, and Dolores Balluff.

Doubles Deadline Tonight

The entry list for women's matches will be open Thursday night. Play will begin Friday morning.

The deadline for entries in the men's doubles closes this evening. Drawing for the doubles will be made by the tournament committee tonight.

Play on Armory Courts

All matches will be played on the armory courts in the early rounds, except in case of rain. Then the stone courts by the field house will be used until the armory grounds are in fit playing condition.

A smoker for all tournament players will be held at the Iowa Union at 8:30 o'clock by the committee.

The pairings for today:

Ted Swenson (Cedar Rapids) vs. Dr. William Woods (Iowa City) at 10 o'clock.

Jim Carrithers (Cedar Rapids) drew bye.

John Coons (Iowa City) vs. Don Padon (Iowa City) at 10 o'clock.

Clifford Nelsen (Evanston, Ill.) vs. Bell Raymond (Cedar Rapids) at 10 o'clock.

John Donnelly (Burlington) vs. Gabriel Stenon (Iowa City) at 10 o'clock.

Glenn Parsons (Fairfield) drew a bye.

Bob Stansbury (Cedar Rapids) drew a bye.

Jim Netolicky (Cedar Rapids) vs. George Struble (Toledo) at 10 o'clock.

Bert Riel (Watseka, Ill.) vs. Gordon DeLay (Cedar Rapids) at 10 o'clock.

J. Mirikitani (Hawaii) drew a bye.

Rufus H. Fitzgerald (Iowa City) vs. John Boyles (Iowa City) at 10 o'clock.

William Davidson (Burlington) drew a bye.

Bruce Norris (Fairfield) vs. Paul Strain (Muscatine) at 2 o'clock.

M. B. Mott (Earlham) vs. Walter Dempster (Ames) at 2 o'clock.

John Kamealey (Cedar Rapids) vs. Bob Vane (Cedar Rapids) at 11 o'clock.

Bob Conrad of Burlington drew a bye.

Merle Robins (Ames) vs. R. M. Parks (Des Moines) at 11 o'clock.

William Rosen (Cedar Rapids) vs. Richard Goepel (Rock Island) at 2 o'clock.

Horace Redman (Iowa City) vs. C. W. Gelwick (Danville, Ill.) at 11 o'clock.

Ralph Yuill (Cedar Rapids) drew a bye.

Prof. Jacob Van der Zee (Iowa City) vs. Walter Thiess (Cedar Rapids) at 11 o'clock.

Dr. Lee Travis (Iowa City) vs. John Palmer (Cedar Rapids) at 11 o'clock.

Robert Morre (Columbus Junction) drew a bye.

R. G. Nichols (Cedar Falls) vs. John Curtis (Evanston, Ill.) at 2 o'clock.

Ronald Reddig (Rock Island, Ill.) vs. L. D. Dennis (Cedar Rapids) at 11 o'clock.

Dr. Wes Netolicky (Cedar Rapids) vs. Dick Boyles (Iowa City) at 11 o'clock.

Jack Bayer (Ames) drew a bye.

Don Howell (Columbus Junction) vs. Howard Hills (Mt. Pleasant) at 2 o'clock.

Jim Shiley vs. Robert Chaffee at 2 o'clock.

Meredith Olsen vs. Lake Churchill at 2 o'clock.

Sportively Speaking

By Bill Rutledge

Sports activity galore will be running this week with the Mississippi Valley tennis championship events blazing over the university courts. Then there is the Twilight league dispute for the circuit crown.

* * *

The calibre of play in the net jubilee, which begins this morning and continues through Saturday afternoon, was enhanced by the entrance of Bert Riel, Northwestern's splendid racquet swinger.

* * *

In an adjacent column an Associated Press dispatch from New York city tells of one of the wildest and wooziest games that has been played in the majors this season. The score was 12 to 3 when the White Sox went into the eighth inning.

* * *

It appeared that nothing short of a miracle could bar the Yanks from registering another overwhelming victory — something akin to their 22 to 5 lashing of the Sox earlier in the series.

* * *

But verily the miracle did occur. When the wonder had been performed, the Donie Bush crew was two tallies ahead of the Joe McCarthy outfit. Among the feats that transpired were a homer and a triple in the eighth by "Paunchy Bob" Fothergill. He had previously connected for two doubles.

* * *

Another amazing aspect was the fact that Young Wehde was the winning pitcher. The Sox owned the youngster and had sent him to the Dallas, Tex., club for seasoning. Dallas sent him back as unwanted. There was little else for the management to do but put him on the White Sox roster.

* * *

The magic that once rested in the arm of Walter Hebert apparently is gone. In his first two appearances against the Mack men, he whipped them practically single-handed. Yesterday the A's showed that they are beginning to solve his delivery and drove him from the mound in the seventh inning. In the preceding series against the Senators he had suffered defeat. Just a flash in the pan?

Doeg Leading in Seabright Net Tourney

SEABRIGHT, N. J., July 28 (AP)—John Hope Doeg, national champion from Newark, N. J., led the field into the semi-final round of men's singles in the forth-fourth annual Seabright invitation tennis tournament today.

The champion conquered the slightly built Atlanta, Bryan Grant, Jr., 2-6, 7-5, 6-2.

The other three semi-final brackets were filled by Ellsworth Vines of Pasadena, Cal., Doeg's conqueror in the Longwood Bowl tournament; Jack Tidball of Los Angeles, 19 year old sophomore at the University of California; and Clifford Sutter of New Orleans.

Moline Shutsout Dubuque

MOLINE, Ill., July 28 (AP)—One clean single and a scratch hit stood between Dick Terwilliger of Moline and a perfect game tonight as the Plows slaughtered Dubuque 12 to 0. Dick struck out ten, walked one and hit one batsman.

Southpaw Wins for Davenport

DAVENPORT, July 28 (AP)—John Smith, rookie southpaw, won a pitching duel from Ad Wrobel, here tonight as Davenport made it three out of four victories over Rock Island with a 3 to 7 win in the series finale.

Bunnies Whip Bees

BURLINGTON, July 28 (AP)—Zeigler weakened in the ninth after holding the Bees to one run in eight innings but managed to stop a Burlington rally in the final inning at three runs and Cedar Rapids won the final game of the series tonight 6 to 4. The Bunnies bunched their hits off Gizelbach in three innings.

Dubuque Beats Marshalltown

MARSHALLTOWN, July 28 (AP)—Dubuque won the first game in the elimination series from Marshalltown, 6 to 1, in the American Legion junior baseball game here today. The same teams will play again Thursday at Dubuque.

BLONDIE—Just a Beach Ornament. *By Chic Young*

In Tourney

Merle Robins, Ames star who won the state title last year, is among the contenders for the men's singles championship in the University of Iowa's first annual Mississippi Valley meet.

Odd Fellows, Racine Nine Meet Tonight

Twilight league Standings

	W.	L.	Pct.
Racine's	11	3	.786
Odd Fellows	11	3	.786
Academy	10	4	.714
Dewey's	9	5	.643
Sidwell's	7	6	.538
State Employes	4	9	.308
Bremer's	2	12	.143
Iowa Supply	1	13	.071

Game Tonight

Racine's vs. Odd Fellows at city park.

To decide which of them will be blasted out of first place, Racine's and the Odd Fellows battle this evening at city park in the first of their three game series.

The two clubs clash again Friday night at the park. Unless one of the contestants has registered two straight victories the final encounter will be staged next Monday evening.

Manager Lloyd Rogers will probably use George Krotz on the mound with Dickson as his battery mate. Or Krotz may be saved for the second engagement and Joe Whiting sent to the pitcher's box.

For Racine's Flake may be selected to hurl. Manager Waldo Geiger will probably hold Cliff Bright for Friday's fray. Rantzow is also on the cigar store mound staff.

"Bobo" Fink, Racine's brilliant first baseman, is reported to be recovering rapidly from the spike wound he received in Monday night's game against Sidwell's and will be in shape to play.

Court Denies Receivership

KANSAS CITY, Mo., (AP)—The federal district court denied an application for a receivership for the Cousins Lumber company which has branches in Davenport, Ia., and other cities.

Wins Air Tour

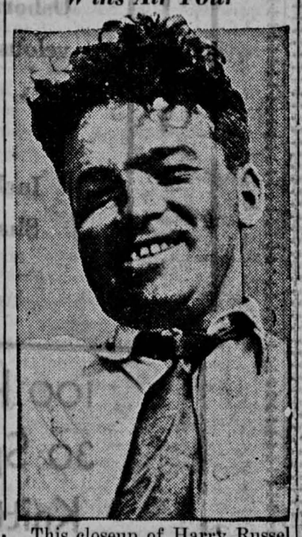

This closeup of Harry Russel was taken after he had won the 1931 national air tour, entitling him to a $2,500 prize and the Edsel Ford trophy.

Charley Root Hurls Fourth Straight Win

Blair Leads Assault on Phils in 6 to 3 Triumph

CHICAGO, July 28 (AP)—Charley Root, aided by the batting of Hornsby, Hemsley and Blair, won his fourth straight victory during the present home stand against the eastern clubs, by beating Philadelphia today 6 to 3. The Cubs took a two to one edge in the series by the victory, Root's twelfth of the season.

Blair's double drove in a run in the second off Phil Collins, and Hemsley's home run with Blair on base put the Cubs ahead in the fifth. After the Phils had tied the score the Bruins put on the winning rally in the eighth.

After one was out, Barton was hit by a pitched ball. Hornsby then doubled to score him with the winning run, Blair's home run counted the Rajah to make the game safe. Root fanned nine.

Score by innings: R. H. E.
Philadelphia .....020 001 000—3 7 1
Chicago .....010 020 03*—6 7 0
Batteries—Collins and McCurdy; Root and Hemsley.

"Sparky" Scores Only Run as Cards Win 1-0

ST. LOUIS, July 28 (AP)—Little "Sparky" Adams beat out a bunt in the eighth, went to second on a wild throw, to third on an infield out and raced home after a long fly by Jack Flowers to give the St. Louis Cardinals a 1 to 0 victory over the Boston Braves here this afternoon.

From the first inning on, two veterans, Jess Haines for the champions and old Tom Zachary for the Braves, engaged in a pitching duel. Although the victim, Zachary held the Cards to six hits while Haines was nicked for eight.

Score by innings: R. H. E.
Boston .....000 000 000—0 8 1
St. Louis .....000 000 01*—1 6 1
Batteries—Zachary and Spohrer; Haines and Mancuso, Wilson.

Hubbell Hurls Giants to Victory Over Bucs.

PITTSBURGH, July 28 (AP)—Rallying in the late innings behind Carl Hubbell's expert pitching, the New York Giants evened the series with the Pirates with a 6 to 2 victory. The Bucs scored twice in the fourth but Hubbell shut them out for the rest of the game.

The Giants did not get started until the heat forced Ervin Brame out of the game in the seventh, then Leach tripled with two on base to drive in the winning runs as Spencer took the hill. Hubbell helped to win his own game by hitting a double and two singles while Bill Terry collected a triple, a double and two walks in five trips to the plate. The defeat ended Pittsburgh's five game winning streak.

Socore by innings: R. H. E.
New York .....000 010 221—6 14 2
Pittsburgh .....000 200 000—2 11 0
Batteries—Hubbell and Hogan, O'Farrell; Brame, Spencer and Phillips.

Reds Nip Robins for 5 to 4 Win in Ninth

CINCINNATI, July 28 (AP)—With two out in the ninth inning today, the Reds came through to score the winning run and beat the Brooklyn Robins, 5 to 4.

The Robins tied the count at 4-4 in the first half of the ninth. Four Reds, Hendrick, Crabtree, Cuccinello and Lucas, got 12 of Cincinnati's 13 hits.

Score by innings: R. H. E.
Brooklyn .....001 000 201—4 12 2
Cincinnati .....003 010 001—5 13 0
Batteries—Clark, Luque, Thurston and Lombardi; Lucas, Frey and Sukeforth.

Mayor Bets on Cards

ST. LOUIS, Mo., July 28 (AP)—Mayor Victor Miller of St. Louis, has $3,000 worth of confidence in the Cardinals winning another National league pennant. And if they do, he will collect $15,000. Right now they are eight and one-half games in the lead. The mayor disclosed today he has a five to one bet the 1930 champions will repeat. Last year he wagered $500 at six to one, he said, and this year he placed the $3,000.

MAJOR LEAGUE STANDINGS

AMERICAN LEAGUE

	W.	L.	Pct.
Philadelphia	72	26	.735
Washington	60	36	.625
New York	55	39	.585
Cleveland	45	51	.469
St. Louis	42	51	.452
Boston	37	57	.394
Chicago	36	59	.379
Detroit	35	62	.361

Yesterday's Results

Philadelphia 6; St. Louis 3.
Chicago 14; New York 12.
Washington 8; Cleveland 1.
Boston 8; Detroit 1.

Games Today

Chicago at New York.
St. Louis at Philadelphia.
Cleveland at Washington.
Detroit at Boston.

NATIONAL LEAGUE

	W.	L.	Pct.
St. Louis	62	35	.639
Chicago	52	42	.553
New York	50	41	.549
Brooklyn	52	46	.531
Boston	45	47	.489
Pittsburgh	42	49	.462
Philadelphia	38	57	.400
Cincinnati	36	60	.375

Yesterday's Results

Chicago 6; Philadelphia 3.
St. Louis 1; Boston 0.
Cincinnati 5; Brooklyn 4.
New York 6; Pittsburgh 2.

Games Today

Philadelphia at Chicago.
Brooklyn at Cincinnati.
New York at Pittsburgh.
Boston at St. Louis.

Retzlaff, Hamas Win Heavyweight Bouts in East With Knockouts

NEW YORK, July 28 (AP)—New York had another look tonight at two of the finest young heavyweight prospects in the business and the ancient Queensboro stadium groaned under a capacity crowd of 14,000 that turned out to see Charley Retzlaff and Steve Hamas continue their knockout parade.

Retzlaff, the lanky, righthand walloper from the wheat fields of Minnesota, scored his thirtieth knockout in 34 engagements, flattening Mateo Osa, a stiff punching youngster from Spain, with one booming right hand uppercut to the chin in the third round of the main 10 round bout. Hamas, working a bit easier, plastered Frank Morris, heavyweight champion of the New York national guard, all over the premises for seven rounds. He floored him five times before the referee called a halt and a technical knockout in the seventh round of the semi-final.

The big crowd was lured by scarcely an effort on the part of promoters because of the color and punching powers of the youngsters.

Hold Amateur Qualifying Round

CHICAGO, July 28 (AP)—Jack Westland of Sunset Ride club, Chicago, led a field of 140 starters at Onwentsia Country club today in the qualifying round for the national amateur golf tourney at Beverly Country club, Chicago, Aug. 31 to Sept. 5. Of the 34 who qualified, 24 were from the Chicago district and 10 from outside cities. The outsiders included Gordon Kummer, Milwaukee, and Clayton Wall, Oshkosh, Wis. Scores generally were high due to a strong wind that blew shots all over the course.

Amateur Champs in Lead

ST. LOUIS, Mo., July 28 (AP)—Chasteen Harris of Memphis, southern amateur champion, led the St. Louis district golfers in the qualifying round for the national amateur tournament at the North Hills Country club here today with a score of 77-75—152.

Goodman Tops Golfers

OMAHA, Neb., July 28 (AP)—Combining a course record breaking 69 and a 73, Johnny Goodman, trans-Mississippi golf champion, today led the 11 golfers who sought the three places allotted this district in golf meet with a 36 hole total of 142.

STILLWATER, Minn., July 28 (AP)—The north side post of Minneapolis for the second consecutive year won the junior American Legion baseball title of the state by defeating Winona today 14-13.

AMERICAN ASSOCIATION

St. Paul 6-13; Milwaukee 1-5.
Columbus 6-1; Indianapolis 4-2.
Kansas City 11; Minneapolis 8.
Louisville 8; Toledo 7.

Sox Score 11 Runs in Wild Batting Spree

Fothergill Hits Homer, Triple in Eighth Inning Rally

NEW YORK, July 28 (AP)—At the start of the eighth inning today it looked as if the Yankees were about to win a one-sided ball game from the Chicago White Sox. They were leading 12 to 3 behind Herb Pennock and the game appeared safe. But at that point the Sox started hitting and before four Yankee hurlers could stop them they had scored 11 runs and won, 14 to 12.

Pennock gave three runs before he was removed with Bob Fothergill's homer as the deciding blow. Charley Ruffing and Vernon Gomez likewise failed to halt the Sox, Jim Weaver coming in for the third out. Fothergill added a triple to his home run in the big inning and got two doubles besides, while Carl Reynolds hit two doubles in the eighth and Fonseca and Kerr connected for a pair of singles each.

Score by innings: R. H. E.
Chicago .....011 001 0110—14 20 1
New York .....200 036 1 00—12 13 3
Thomas, Wehde, Frasier and Grube; Pennock, Ruffing, Gomez, Weaver and Dickey.

Homer Starts Mack Rally Against Browns

PHILADELPHIA, July 28 (AP)—A three run rally in the eighth inning, started by Al Simmons with his fifteenth home run of the season, gave the Philadelphia Athletics their second straight triumph over St. Louis, 6 to 3. The victory was the champions' fifteenth in a row on the home grounds.

Mose Grove, who relieved Earnshaw in the eighth, with the score tied, a man on third and none out, received credit for the game. It was his twenty-first win of the season and twelfth in succession.

Goose Goslin hit Earnshaw for a home run with one on base in the eighth, wiping out the Macks 3-1 lead.

Score by innings: R. H. E.
St. Louis .....000 000 120—3 9 3
Philadelphia .....100 010 13*—6 9 1
Batteries—Hebert, Kimsey and Bengough; Earnshaw, Grove and Cochrane.

Sad Sam Wins 8-1 Game for Senators

WASHINGTON, July 28 (AP)—Joe Cronin's booting of a hard hit drive in the first inning cost Sad Sam Jones a shutout victory today as the Washington Senators trounced the Cleveland Indians 8 to 1.

Cronin redeemed his misplay in the fifth inning with a triple driving in three runs.

Jones held the Indians to six hits. The run scored against him came without a hit. Porter scored on Cronin's error after being walked, and advanced by sacrifices.

Score by innings: R. H. E.
Cleveland .....100 000 000—1 6 0
Washington .....110 050 01*—8 8 1
Batteries—Brown, Connally and Myatt; Jones and Spencer.

Detroit Held to 3 Singles, Lose 8 to 1

BOSTON, July 28 (AP)—Horace Lisenbee held the Tigers to three hits today while his mates were garnering 18 off Earl Whitehill and the Red Sox defeated Detroit 8 to 1. Two of Detroit's hits came in the eighth inning. Combined with an error by Warstler they saved the Tigers from a shutout.

Earl Webb of the Sox had a perfect day at bat. His two doubles brought his total for two base hits for the season to 47.

Score by innings: R. H. E.
Detroit .....000 000 010—1 3 0
Boston .....005 012 00*—8 18 1
Batteries—Whitehill and Grabowski; Lisenbee and Berry.

Marion Golfers Will Meet Local Team at Country Club Today

Some 40 members of the Country club at Marion are to be guests of the local Country club this afternoon, coming to play the first of two exchange matches. In a week or two the local golfers will go to Marion for the second of the matches.

Tom Harris, local club pro, is in charge of the Iowa City squad, while a former assistant of his, Charles Burkhart who was here three years ago, is handling the Marion team.

Since the Marion team is to be here this afternoon, there will be no men's day tournament today. On other Wednesday's the men's day is a regular part of the Country club sports program.

BIG SIX

(By the Associated Press)

Hitting Brooklyn pitching for three safe wallops in four times at bat, Harvey Hendrick of Cincinnati not only climbed back into the Big Six yesterday but he gained a tie with Charley Grimm for the league lead.

The leaders:

	G.	AB.	R.	H.	Pct.
Ruth, Yanks	87	319	90	123	.386
Simmons, A's	99	402	83	152	.378
Webb Red Sox	92	357	69	132	.370
Grimm, Cubs	88	315	41	110	.349
Hendrick, Reds	80	304	47	106	.349
Davis, Phils	78	249	19	86	.346

Knights of Pythias Start Practicing for Kittenball Tourney

The Knights of Pythias kittenball squad entered in the local tournament will meet for its first practice at the city park Thursday evening prior to the lodge meeting that evening.

Harold DeLois Davis has been appointed manager of the K. P. team.

The plans for the wrestling shows to be staged by the lodge will be discussed at the meeting.

WESTERN LEAGUE

Des Moines 10; Wichita 4.
Pueblo 10; Oklahoma City 3.

ENGLERT
Today "Ends Friday"
"FROM TWO DIFFERENT WORLDS THEY COME—AND FALL IN LOVE!
nancy CARROLL and fredric MARCH in "The night angel"
BOBBY JONES NO. 7 Shows You How "The Spoon"
LA SCHNAPS "Comic Skit"
Late News
— — — IOWAN — — —
This COUPON and 25c, presented at the BOX OFFICE, will admit one person to "NIGHT ANGEL," — TODAY Thursday or Friday, Matinee or Night! Regular Prices, Matinees, 40c; Nights, 50c.
— — — CLIP — — —

Merchants' Tickets Are Good
Oh Boy!
PASTIME THEATRE
TODAY
THURS. — FRIDAY
2 Big Features for the price of one. 2 Big hours of thrills.
COLUMBIA PICTURES presents WHIRLWIND ALL TALKING WESTERN
BUCK JONES in "SHADOW RANCH"
MARGUERITE DE LA MOTTE KATE PRICE LOUIS KING
and a thrilling railroad picture.
Warning! DON'T MISS THE MILE-A-MINUTE RAILROAD DRAMA The LIGHTNING FLYER
A COLUMBIA Picture

STRAND THEATRE
Two Days Only
TODAY
25c MATINEE
COUPONS GOOD ALL DAY
For months you've wanted to see a musical show!
Realizing the scarcity of this type of entertainment, we are returning for two days only
The Best of All Screen Revues
All Technicolor
The Picture with a Dozen Song Hits, Including
JOHN BOLES singing "Song of the Dawn" and "Montana"
KING of JAZZ with PAUL WHITEMAN AND HIS BAND
JEANIE LANG the girl with the "come-hither" eyes, crooning "I'd Like To Do Things For You" and "Rose muffin Romeo."

Copyright, by North American Newspaper Alliance and Metropolitan Newspaper Service.

Synopsis of Preceding Instalments

Benny Darrel and his wife, Flo Sloane, after many lean seasons in "three-a-day houses," become Broadway favorites. Flo loses her head completely. She is immensely flattered by the attentions she receives from Alexander Winston, a society butterfly, and Gus LeGrand, a night club owner. She takes a country place and has it decorated by Lady Margaret Thrace, through whom she hopes to meet the right people. A call from Rita Eliot and Henry Henry, members of an ultra fashionable set, makes her feel that her ambition is in a fair way to be realized. She begs Lady Margaret to get them to stay to dinner. The only drawback is Benny, who insists on being himself. Flo lectures him on his lack of social grace.

Twelfth Instalment

"Flo," called Lady Margaret from the open French window, "you're having guests for dinner. D'you mind?"

"Oh, you are an angel!" Flo blew her a kiss.

Lady Margaret rejoined the others on the terrace. With a radiant smile, Flo rushed across the room and rang the bell.

"I must get Higgins on the telephone," she soliloquized. (Higgins was their press agent). "He can notify the society papers that I am entertaining Rita Eliot tonight. . . . And, with Lady Margaret and Mr. Henry and Alec—it makes a very smart crowd . . . ."

After a moment Beecham came in. His face was unusually florid, but Flo decided that it must have come from picking tomatoes in the sun. He did not approach her, so she could not scent his breath, which was redolent of spirits.

"Beecham," said Flo, "I'm having three extra for dinner. I want the finest dinner you can get up—the very finest. Lots of flowers—plenty of the vintage champagne—just like the dinners you used to serve when you were with the best families. You understand?"

"Yes, madam," said Beecham hollowly.

"Hurry, now—you haven't much time, and there's a lot to arrange. I don't want anything wrong. This will be the most important dinner I've ever given—and I'm depending on you."

"Very good, madam." Beecham wheeled and, with ponderous dignity, marched out.

Flo turned to Benny, who sat slumped in a chair. "I hope you were listening," she said.

"Who—me?" He looked up vaguely.

"I said, this is going to be the party of my life. My whole future depends on it."

"Your whole future—"

"Socially, I mean. Rita Eliot is the *most important woman* in Southampton. It'll mean everything to me to know her—to entertain her here. I don't expect any help from you," she added, more gently, "but I'll be grateful if you'll just put on the soft pedal. See that you don't spoil everything. I've got to put this dinner over!"

The others were coming in from the terrace.

Flo leaned toward him with a final warning gesture, and whispered: "Remember—no vulgarity!"

"We find we can dine with you, after all," said Rita Eliot.

"I'm so pleased," Flo told them.

"I," said Henry Henry," was to gladden the heart of the unsinkable Mrs. Plew at dinner—but I'll send word I've got scarlet fever."

Flo had often heard of that puissant grande dame, the unsinkable Mrs. Plew, who survived three ocean disasters. To hear her thus spoken of so intimately was thrilling.

"What time do you dine?" asked Winston casually.

"Tell them seven," said Lady Margaret, "so that they'll be here by eight."

"I'm so happy you can come," Flo told them once more.

"We must be rolling now," said Rita Eliot. "Come along, Henry."

At this moment they were all startled by the sight of Frederick, the footman, backing through the hallway, expostulating:

"But—if you'll just wait—"

And a coarse voice protested: "Hey, what's the big idea—keepin' a friend of the family waitin' in the hall!"

Whereupon Lew Lewis and Peggy Page, each carrying a suitcase, pushed past Frederick, the footman, into the room.

"Well!" exclaimed Benny joyously. "Look who's here!"

Flo appeared about to faint. Her fashionable guests seemed puzzled.

"This guy in the fancy costume," said Lew, with an aggrieved glance at Frederick, "tried t' scare us away!"

There was an instant's awkward pause, and blonde, wide-eyed Peggy Page called out: "Hello, Flo! You look as if you didn't expect us!"

Flo, like a stricken creature, murmured something unintelligible, and Benny said: "Why, sure—sure."

"Didn't Benny tell you he invited us down for your anniversary dinner?" asked Peggy, in her baby-talk voice.

Benny turned with a smile to Flo: "Y'see, Honey, I was keepin' this as a surprise for ya!"

"Well," said Lew Lewis, pulling off his checked cap, "here we are. *What time do we tear a herring?*"

And Flo, moaning, "Oh, my goodness!" sank into a chair.

To Flo, that evening, which was to have been the crowning event of her life, would always remain a hideous nightmare. The ghostly contretemps of Lew Lewis's arrival with Peggy Page! A song writer and a cabaret singer—the ignominy of being forced to introduce them to such fashionable celebrities as Lady Margaret, Alec Winston, Henry Henry, and, all persons, Rita Eliot! It was too dreadful.

Never would she forget her embarrassment when Lew Lewis, upon being presented to Henry Henry, said: "Gladda meet the three of ya!" to which everyone but Flo laughed.

Of course, there was nothing to do but go through with it. Benny had invited them—she could not have them thrown out. But Lady Macbeth was not the only woman who has wanted to murder a house-guest.

When Rita Eliot and the others departed to dress for dinner Flo fled to her room, where she locked the door, and, after a mild seizure of hysterics, occupied herself with smelling-salts. She did not trust herself to speak to Benny.

When she came down at eight o'clock, looking—despite her anguish of soul—extremely lovely in an ivory gown, she found Lady Margaret in the garden with Lew Lewis and Peggy Page. Peggy was arrayed in an ingenue's pink frock that might have been worn in the first act of any musical comedy; and Lew, in honor of the occasion, had garbed himself in a tight fitting dinner suit, very Broadway as to cut.

"Look me over," he greeted her. "I put on the old open-faced reefer for ya!"

Unfortunately for Flo, he was not as glumly pessimistic as usual; tonight he seemed almost gay. Flo swallowed her chagrin. No wonder Lady Margaret laughed at him. What would she think of her having such friends?

"You look be-ootiful, Flo," gurgled Peggy Page.

"Thank you," said Flo," with restraint.

The other guests were arriving. She saw Benny escorting them across the terrace.

"What's that bimbo's name—again—the desprit character?" Lew asked.

Lady Margaret, with an amused twinkle, told him Henry's fullname.

"Henry Henry Henry!" Lew repeated. "Sounds like a cry for help."

The others arrived in excellent spirits. Alec alone appeared subdued, but Flo was grateful for the glance of sympathy he gave her. He understood what she was suffering.

Benny, however, behaved as if nothing had gone wrong and seemed to be having the time of his life. Flo was highly nervous as cocktails were being served by Beecham and Frederick, the footman. She heard Lew comment on, Frederick's mulberry livery, and then, indicating Beecham, ask in an audible whisper: "Who's the guy in civilian clothes?"

Beecham, Flo thought, appeared to be acting strangely. His face was very red, and his manner somewhat distrait. . . .

The high point of horror was reached during dinner. That Lew and Benny should have regaled the guests with vulgar anecdotes was bad enough — but Flo's despair touched bottom when she discovered that the butler was quite drunk. Nothing on the menu seemed right, and the service was so slow, so muddled, that Flo could scarcely repress a scream.

In fact, she did scream once — a stifled little scream—when Beecham, lurching like a street-car conductor going around a curve, spilled a cold artichoke down her back.

"I know where I've seen that fellow before!" exclaimed Henry Henry, when Beecham had removed himself and the artichoke to the pantry. "He was my mother's butler one season at Lenox. He left us — by request —because the work interfered with his serious drinking."

Beecham was as drunk as a lord. To be sure, Flo had never seen a lord drunk, but she was content to believe that no lord could possibly be as drunk as Beecham. And she could have wept with mortification.

Oddly enough, her guests appeared to be enjoying the ill-fated dinner. That showed their fine breeding, Flo thought: they pretended not to notice the wretched service, the butler's inebriation, and the vulgarity of Benny's friends. Rita Eliot laughed a great deal — for all the world as if she were really having a delightful time.

(TO BE CONTINUED.)

WIVES IN MARITAL MIX UP

Two wives of G. Edward Hudson met in a Los Angeles court when his marriage to Mrs. Minnie "Ma" Kennedy (left) was annulled. Mrs. L. Margaret Newton Hudson (right) had not been divorced from Hudson when Mrs. Kennedy, mother of Aimee Semple McPherson, married him. Mrs. Newton-Hudson's suit for divorce is pending.

DIXIE DUGAN— By J. P. McEvoy and J. H. Striebel

Men Held in Iowa to Face Theft Charge

AMES, July 28 (AP) — Three men whose criminal records James E. Risden, chief of the Iowa bureau of investigation, described as extending over ten years, were tonight enroute to Red Cloud, Neb., to face trial on charges of robbing the Webster county bank of $4,000 July 2.

The trio, Theodore Ebsen of Cicero, Ill., and his brother Harry Ebsen of Duncombe, and Otto Schreck of Nevada, were in the custody of Deputy State Sheriff Fred Benton of Nebraska and Sheriff I. W. Crowell of Webster county, Neb.

Extradition papers were signed at Des Moines in the name of Governor Dan Turner today, and the officers left immediately for Lincoln and thence to Red Cloud.

Risden said that comparison of fingerprints with the federal department of criminal investigation in Washington showed that the three had served terms and had been arrested for various offenses in Chicago, Ill., Eldora, Nevada, Ft. Dodge, Omaha, Neb., South Dakota penitentiary, and Iowa penitentiary.

O. R. Shaffer, Nevada garage man, said today that Shreck had accompanied him to Des Moines on a business trip on July 2, the date of the Red Cloud robbery.

Governor Turner Will Inspect Guard Troops at McCoy

DES MOINES, July 28 (AP)—Gov. Dan Turner Thursday will inspect Iowa national guard troops in camps at Sparta, Wis., and will be honored at Governor's day ceremonies.

The governor, who is on a vacation in Minnesota, will meet Adj. Gen. W. H. Bailey of Iowa at Minneapolis and proceed to the camp by car. It will be the first time that an Iowa governor has visited the troops at McCoy.

Units of the 185th field artillery, Iowa national guard, arrived at Camp McCoy July 19 and will conclude their training period Aug. 2. The units are from Davenport, Clinton, Boone and Grand Junction.

Col. Harry Ward of Davenport is in command of the Iowa units.

WATERLOO (AP) — Attempt to cite Michael Mildelson of Plymouth for contempt of court for failure to pay temporary alimony failed in Judge R. W. Wood's court. Counsel fo the defense contended that the laws and supreme court rulings do not permit such a charge to stand where temporary alimony is asked.

Directory of Nationally Known Products and Services and Where to Purchase Them in Iowa City

Below you will find listed America's most famous brands of merchandise and well known services and the names of the Iowa City merchants that are able and willing to serve you. Read the list. Read it often. You will be happily surprised to learn that many articles you did not know were sold in Iowa City can be obtained without difficulty and without delay.

AUTOMOBILES—SERVICES

Automobiles

CHEVROLET sales & service
Nail Chevrolet Co., 120 E. Burlington, Phone 481

HOME APPLIANCES

Refrigerators

KELVINATOR REFRIGERATOR
Reliable Electric Co., 13 S. Dubuque, Phone 1012

GENERAL ELECTRIC refrigerator
I. C. Light & Power Co., 211 E. Wash., Phone 121

NORGE ELECTRIC refrigerators
Strubs—second floor. Phone 88

Washers

A. B. C. WASHERS
Reliable Electric Co., 13 S. Dubuque, Phone 1012

VOSS WASHERS
I.C. Light and Power Co., 211 E. Wash., Phone 121

MAYTAG WASHERS
Strubs, South Clinton St. Phone 88

Vacuum Cleaners

PREMIER DUPLEX vacuum cleaners
Reliable Electric Co., 13 S. Dubuque, Phone 1012

EUREKA VACUUM cleaners
Strubs, South Clinton St. Phone 88

RADIO SALES & SERVICES

CROSLEY radios
McNamara Furniture Co., 229 E. Wash., Phone 208

MAJESTIC-GE-Victor & Philco radios
Spencer's Harmony Hall, 15 S. Dubuque, Phone 367

SHOES

FLORSHEIM & WALK-OVER shoes
Ewers' Shoe Store, opposite campus, Phone 207

HOME FURNISHINGS

WHITTALL RUGS
Strubs, South Clinton St. Phone 88

ARMSTRONG LINOLEUMS
Strubs, South Clinton St. Phone 88

COOLMOR AWNING and porch shades
Strubs—second floor. Phone 88

MARSHALL FIELD & SCHUMACHER
Drapery Fabrics. Strubs (second floor)

KIRSCH Drapery Hardware
Strubs (second floor) S. Clinton street. Phone 88

DU PONT Tontine window shades
Strubs (second floor) S. Clinton street. Phone 88

MEN'S WEAR

HART SCHAFFNER & MARX clothes
Coasts', 10 S. Clinton, Phone 48

NO BETTER clothes than at
Bremer's—Iowa City's Finest Store for Men

READ THESE CLASSIFIED ADS

Phone 290

Classified Advertising Rates

SPECIAL CASH RATES—A special discount for cash will be allowed on all Classified Advertising accounts paid within six days from expiration date of the ad.

Take advantage of the cash rates printed in Bold type below.

No. of Words	Lines	One Day Charge	One Day Cash	Two Days Charge	Two Days Cash	Three Days Charge	Three Days Cash	Four Days Charge	Four Days Cash	Five Days Charge	Five Days Cash	Six Days Charge	Six Days Cash
Up to 10	2	.28	.25	.32	.30	.42	.38	.51	.46	.59	.54	.68	.63
10 to 15	3	.32	.25	.55	.50	.66	.60	.77	.70	.88	.80	.99	.90
16 to 20	4	.39	.35	.77	.70	.90	.82	1.03	.94	1.17	1.06	1.30	1.18
21 to 25	5	.50	.45	.99	.90	1.14	1.04	1.30	1.18	1.45	1.32	1.61	1.46
26 to 30	6	.61	.55	1.21	1.10	1.39	1.26	1.56	1.42	1.74	1.58	1.91	1.74
31 to 35	7	.72	.65	1.43	1.30	1.63	1.48	1.83	1.66	2.02	1.84	2.22	2.02
36 to 40	8	.83	.75	1.65	1.50	1.87	1.70	2.08	1.90	2.31	2.10	2.59	2.30
41 to 45	9	.94	.85	1.87	1.70	2.11	1.92	2.35	2.14	2.60	2.36	2.84	2.58
46 to 50	10	1.05	.95	2.09	1.90	2.36	2.14	2.62	2.38	2.88	2.62	3.18	2.86
51 to 55	11	1.16	1.05	2.31	2.10	2.60	2.36	2.88	2.62	3.17	2.88	3.48	3.14
56 to 60	12	1.27	1.15	2.53	2.30	2.84	2.58	3.15	2.86	3.49	3.14	3.76	3.42

Minimum charge, 25c. Special long term rates furnished on request. Each word in the advertisement must be counted. The prefixes "For Sale," "For Rent," "Lost," and similar ones at the beginning of ads are to be counted in the total number of words in the ad. The number and letter in a blind ad are to be counted as one word.

Classified display, 35c per inch. Business cards per column inch, $5.00 per month.

Classified advertising in by 5 p.m. will be published the following morning.

For Sale Miscellaneous 47

FOR SALE—200 YARDS OF DIRT. 121 E. Davenport. Phone 1245.

FOR SALE—FURNITURE. PHONE 4333.

FOR SALE—FURNITURE WEDnesday and Thursday only. Call in person. L. E. Weyer, 624 N. Linn.

Apartments and Flats 67

FOR RENT—SEPT. 1, FIRST floor furnished apartment; private bath. Phone 984-J.

FOR RENT—APARTMENT. Phone. 2136-W or 261-W.

FOR RENT—APARTMENT. CALL 3757.

FOR RENT—2, 3, 4, ROOM MODern apartments, well located. See J. Braverman at J. B. Cash store, 210 S. Clinton.

FOR RENT—FURNISHED APARTment, private bath, fireplace. Permanent adults only, 908 E. Washington.

FOR RENT—STRICTLY MODERN apartments furnished or unfurnished. Phone 4343-W.

FOR RENT—TWO ROOM FURnished apartment. 328 Brown.

FOR RENT—WOODLAWN APARTments. Phone 67.

FOR RENT—CHOICE APARTment, furnished or unfurnished. Phone 551 or call at Iowa Drug store, corner Washington and Linn street.

FOR RENT
THREE TO FIVE ROOM APARTments. Quiet location. Well of good water. Phone 580-J.

Service Stations 13

EXPERT CAR WASHING. ALSO polishing and simonizing. Prices reasonable. Braverman & Warton. 211 E. Burlington. Phone 983.

Musical and Dancing 40

DANCING SCHOOL —BALLROOM, tap and step dancing. Phone 114 Burkley Hotel. Prof. Houghton.

Houses for Rent 71

FOR RENT—FIVE ROOM ALL modern house. Close to campus. Phone 2952.

FOR RENT—7 ROOM HOUSE. Phone 2136-W or 261-W.

IT DON'T HAVE TO BE A BIG ADvertisement to be seen. You saw this one, didn't you?

FOR RENT—SMALL MODERN furnished home—phone 3345-J between 6-7 p.m.

FOR RENT—DESIRABLE HOMES. Phone 4333.

FOR RENT—SIX ROOM MODERN house on Rundell, six room modern house in Coralville. Moffitt and Blakesly. Phone 348.

Rooms Without Board 63

FOR RENT—DESIRABLE DOUble or single room for men. 220 River St. Phone 210.

FOR RENT — ROOM — ACROSS from chemistry bldg. 16 W. Bloomington. Call 2966-W.

FOR RENT—LARGE FRONT room instructors or graduate students preferred. Phone 3033-W.

FOR RENT—ROOM, ACROSS from chemistry Bldg., 16 W. Bloomington. Call 2966-W.

FOR RENT — ROOMS. PHONE 4014-W.

Transfer—Storage 24

LONG DISTANCE AND GENERAL hauling. Furniture moved, crated and shipped. Pool cars for California and Seattle. Thompson Transfer Co.

Typing

WANTED—TYPING, THESES, etc. Phone 1483-W.

WANTED—TYPING. PHONE 4333

TYPING—PAPERS AND THESES Phone 1520-W, 512 E. Bloomington St.

Lost and Found 7

FOUND—SILVER AND BLACK cloth purse. Call at Daily Iowan.

FOUND—A PLACE WHERE YOU can get 25 golf balls to drive for 25c. Golf Driving Court. East on No. 32. Near Re-Ly-On Hatchery.

FOUND—A HOSPITAL FOR boots and shoes. (Male and female). All patients (shoes) returned in excellent health (those dyed included). Phone 17 or 692 for ambulance. T. Dell Kelly Co. L. T. Rogers, chief surgeon.

LOST—LEATHER FOLDER OF keys. Reward. Return to Iowan.

LOST—GREEN LIFETIME Shaeffer pen. Leave at Iowan Reward.

Professional Services 27

PUBLIC STENOGRAPHER NOTES AND THESES TYPED accurately and reasonably. Mimeographing. Notary Public. Mary V. Burns No. 8 Paul Helen Bldg.

TEACHERS FOR 1931-32. CENtral Teachers Agency—Cedar Rapids. Enroll free.

Male Help Wanted 31

WANTED—EXPERIENCED FOUNtain man for part time work, Iowa Drug Store.

Musical—Radio 57

PIANO TUNING. W. L. MORGAN. Phone 1475.

FOR SALE $85 VIOLIN, WILL sell at half price. Call at Iowan office afternoons.

Wanted—Laundry 83

STUDENTS—CALL THE STUdent Home Laundry, phone 1974. It's different.

Painting--Papering 26

H. M. KICK—PAINTER AND Paper hanger. Estimates cheerfully given. 645 S. Lucas.

Female Help Wanted 30

WANTED—GIRL FOR GENERAL housework and care of children, afternoons. Write ABC, Daily Iowan.

Private Instruction 41

TUTORING—GRADES OR HIGH school. Phone 4015-LW.

Borrow Up to $300
IN
The Way That Suits You Best!

Domestic's new businesslike plan makes it possible for you to borrow on your—

HOUSEHOLD GOODS
AUTOMOBILE
SALARY

The entire transaction is handled in a strictly confidential and businesslike manner. There are no fines, fees, or deductions of any kind. You receive the amount you borrow in full — usually within 24 hours. Your only cost is interest.

Domestic is one of the largest and most responsible Personal Finance Companies licensed to do business under the Uniform Small Loan Law.

Accounts can be arranged to suit any income or condition—come in, phone, or write.

First Industrial Lenders, Inc.
Subsidiary of
Domestic Finance Corporation
110 S. Linn St. Telephone 741
Thousands!
Domestic Loans Millions — To

Business Directory

LOANS
$50 to $300

Families living in Iowa City and immediate vicinity can secure financial assistance on short notice. We make loans of $50 to $300 on very reasonable terms. Repay us with one small, uniform payment each month; if desired you have 20 months to pay.

We accept furniture, autos, livestock, diamonds, etc., as security.

FARMERS—Inquire about our special Farm Loan Plan.

If you wish a loan, see our local representative—

J. R. Baschnagel & Son
217 J. C. Bank Bldg. Phone 195
Representing
ALIBER & COMPANY
Equitable Bldg. Des Moines

Dr. H. L. Urban - Dr. Grace Urban
OSTEOPATHIC
Physicians
Office Room 6 Paul-Helen Bldg.
Phone 475 or 588 for Appointment

ELECTRIC CAR POLISHING
and
WAXING
THE AUTO INN
317 E. Bloomington Phone 910

BARRY TRANSFER
Moving — Baggage
Storage
Freight
Cross Country Hauling
Phone 123

State Road Officials Nab Many Here for Traffic Violations

Nearly Score Receive Tags in Day's Drive

Non Observance of Stop Signs Reason for Most Arrests

Between 15 and 20 arrests were made in Iowa City yesterday for highway traffic violations by state motor vehicle inspector E. C. Haynes and C. C. Laffer. All arrests except two were for passing through arterial signs without stopping. One arrest was for reckless driving and the other for speeding on a highway.

The two officers came to Iowa City yesterday morning after spending Monday in Cedar Rapids where 17 arrests were made.

Must Appear Today

All violators were given tickets ordering appearance this morning at the court of Justice of the Peace B. F. Carter. Three made appearance yesterday afternoon. All had been ticketed for not stopping at the arterial sign on highway No. 1 at the intersection of Burlington street and Grand avenue. They were Ted Miller, Paul Nosek, and Roger Brown. The first two pleaded guilty and received fines of $5 and costs, $4 of which was suspended because of first offense. Costs amounted to $3, making the total assessments $4 for each offender. Brown was ordered to appear at 9 o'clock this morning when he offered argument as to his guilt.

Arrests in Iowa Cities

The arrests in Iowa City were not numerous in comparison with those made in other places, 53 having been reported by two officers working out of Denison. Arrests were also reported to have been made in Delaware, Madison, and Cass counties.

While local violators protested at the sudden burst of enforcement, the highway officials described their action as merely part of a state wide drive being conducted this week as a "Safety Week" endeavor to educate the driving public to obey the highway rules.

Watch For Speeding Trucks

While instructions to the state inspectors are to arrest all violators of rules for highway driving, they are especially urged to watch for those not stopping at arterial signs in cities and for trucks going over the legal speed limit of 35 miles an hour. Other offenses receiving special attention are: reckless driving on highways, passing of cars or trucks while on a hill or where vision is obscured, and road hogs.

Reason for the attempt to stop highway offenses, according to the officers, is the number of complaints that have been received by the automobile department at Des Moines against road rule offenders and the numerous deaths caused by car accidents in Iowa during the past few months.

Lindy, Bride Start on New Air Journey

(CONTINUED FROM PAGE 1)

of the navy for aeronautics. Then they shook hands all around and resumed their places in the trim, stream-lined black and red plane.

Take Off on Potomac

For a few moments they taxied about the Potomac river to warm up the engine, and then with a burst of speed rose from the water. Taking off to the south, they quickly turned northward up the Potomac and, after dipping their wings over the station in farewell, headed across the city.

His speed reduced by the pontoons which have supplanted the plane's landing gear, Lindbergh expected to cruise slowly at 105 to 140 miles an hour during the long journey.

After leaving North Haven, where they will say goodbye to their baby and Mrs. Lindbergh's parents, Senator and Mrs. Dwight W. Morrow, they will fly to Ottawa, and thence across Canada and Alaska to Nome, over the Bering sea to Siberia and thence to Tokyo.

The longest hops planned are from Baker lake to Aklavik, across the arctic circle, 1,115 miles, and from Nome to Karaginski, 1,000 miles.

After a vacation cruise through Japan and China, Lindbergh said, they will probably fly back to America by a different route.

Permits Granted by State Railroad Board for Natural Gas Line

DES MOINES, July 28 (AP)—Permits for three natural gas pipe lines were granted today by the state railway board. Final action on two other applications was withheld.

Aug. 25 was set as the date for a further hearing on the application of the continental construction company for authority to operate a natural gas line across the southern part of the state.

The request of the Iowa Power and Light company to build a Winterset branch in Madison county was taken under consideration. The Missouri Valley Pipe Line company was granted the right for a branch entering the state in Mills county and leaving it in Worth county. The company also was given the right to construct an Ogden branch in Boone county.

A permit was granted for the branch line which the Council Bluffs Gas company has constructed in Pottawattamie county.

NANCY WITH HER NEW HUSBAND

Nancy Carroll, red-haired screen star, and her new husband, Bolton Mallory, managing editor of Life, photographed in Chicago upon their arrival there from the East. They were married at Newton, Conn., July 3. Mallory stated that he was going back to his work in New York, and his bride was on her way to Hollywood to make her new picture.

Cavalry Unit Finishes Gun Medal Match

Rifle shooting was ended last Sunday with the qualification of two more guardsmen of the local cavalry unit, Troop I, 113 cavalry, for marksman medals. The men who qualified for marksman medals with the rifle are privates Laurence M. Merrifield and James Fielding.

Those who have shot the pistol course and qualified are: sharpshooters, Lieutenant Elmer M. Hay and Corporal George H. Young; for marksman, Lieutenant Newton L. Mulford and Seargeant Frank O. Hartsock.

Guardsmen have yet to finish riding their saber courses and shooting the automatic revolver. Some shooting with the revolver was done last Monday evening but most of the men took part in a tactical ride.

NEWS *about* TOWN

Builds Addition to Home

Permission was granted Cecil Alberhasky yesterday to build an addition to his home at the corner of Third avenue and F street. Alberhasky will do the work himself and he estimates the cost at $200.

Drunk Driving Hearing Today

Leo Philips, 527 Riverside drive, arrested Sunday and charged with driving a motor vehicle while intoxicated, will appear for preliminary hearing before Justice of the Peace B. F. Carter at 9 o'clock this morning.

Lions Lunch Today

Lions club will luncheon today at Hotel Jefferson. Dr. George Maresh has been asked to give an account of the international convention of the Lions club at Toronto, Canada.

Man's Foot Crushed

George Bond, 27, of Lebanon, N. H., was brought to a local hospital early yesterday morning from West Liberty where he had received a crushed foot between two cars on a freight train. His condition was reported as being satisfactory last night.

John Piper Opens Refreshment Stand

The Orange Garden, a refreshment stand, will be opened today by John Piper, owner of Piper's Coffee Shop, located at 122 S. Dubuque street.

Fresh fruit juice drinks mixed in artesian well water will be served from the counter or from tables placed in the rear of the shop.

Arrest Pair for Chicken Hauling

WATERLOO (AP) — A man giving the name of Harold McBride of Peoria, Ill., and a companion, whose name is not known, were arrested when they attempted to sell 92 chickens which were loose in a coach type automobile.

Stocks Drop When Steels Cut Profits

Session Marked With Dullness; Rails Stronger

NEW YORK, July 28 (AP)—The stock market stoically faced the inevitable bad news from the steel corporation today, although from the slow upward drift by leading shares it was apparent that that news was somewhat less favorable than had been expected.

The market had been well prepared for a dividend cut, some quarters believing the rate would be pulled down to $4, but the shrinkage of second quarter earnings from operations to only six cents a share on the preferred was a dismal commentary on the low estate to which the depression has dragged a basic industry. The steel business, of course, is very sensitive to changes in the industrial tempo, making money liberally when times are good and, conversely, slipping downhill readily when times are bad.

Professionals Do Trading

It was a dull session on the floor of the stock exchange and transactions were confined chiefly to the dealings of professional traders. The opening was mixed and prices drifted uncertainly most of the morning and afternoon, turning firm toward the close. steel common finished unchanged. Bethlehem, whose directors met on Thursday, eased. Youngstown, reporting a deficit of nearly 2 points for the first half year, slumped 2 points.

Rails made a demonstration of strength especially in the last hour, Atchison rising 4 and New York Central, Erie and Frisco 1 to about 3. Stocks like American Telephone, American Can, Westinghouse, General Electric, Standard Oil of New Jersey, Union Carbide, Chrysler, General Motors, Consolidate Gas and International Telephone were up from a fraction to a point net. Sales of 678,116 shares exceeded yesterday's turnover by about 100,000.

German Bonds Better

German, Argentine and Brazilian bonds provided the bright spots in the bond market. Chileans eased. The pound Sterling firmed for a time and although there was a small net loss the rate still held above the gold point.

With the steel industry furnishing most of the news this week, market circles here were interested in the preliminary trade review comments on production and prospects. American Metal Market said there had been "no appreciable change."

Foreign currencies generally were firm. The Dutch guilder resumed its advance, and there was some improvement in most of the continental quotations.

McCombs to Get Decision From Justice

Alleged Man Stabber Identified by Knife Fray Victim

Preliminary hearing on the case of Verne McCombs, charged with assault with intent to commit murder was finished yesterday afternoon and the case was taken under advisement by Justice of the Peace G. W. Stewart of North Liberty. He will render his decision today at 11 o'clock.

Hear Defense Testimony

Defense testimony offered by E. P. Korab, attorney for McCombs, occupied the day, the state's case, offered by County Attorney F. B. Olson, having been concluded with the identification of McCombs by Lyle Lentz had offered her insult and that the man who stabbed him about the abdomen in the knife affray which occurred at Circle inn, dance hall enar Lone Tree, May 14.

Defense counsel endeavored to prove yesterday that the fight was a result of an insult made by Lentz to Mabel Flint, cousin of McCombs, at the dance. Lentz has denied that he spoke to Miss Flint at any time that night but the testimony of Miss Flint yesterday was to the effect that Lentz had offered he rinsult and that it was in her cause that McCombs fought.

Arrested in Indiana

McCombs was arrested at Indianapolis, Ind., last week and, after waiving extradition, was brought here by Sheriff Don McComas. He was taken before Justice of the Peace B. F. Carter here last Friday for arraignment and after pleading not guilty asked through his council for a change of venue to the next nearest justice of the peace for preliminary hearing. The request was granted by Judge Carter.

Iowa Lake Water to Help Christen Liner

DES MOINES, July 28 (AP)—Water from an Iowa lake will be used in the christening of a new ocean liner which will be floated this fall.

Gov. Dan Turner has received a special container from the United States Lines with a request that it be filled with water from an Iowa lake and returned. The water will be mixed with waters from 47 other states and used to christen the giant new liner.

Baptist Assembly Meets

IOWA FALLS (AP)—An enrollment of 375 has been registered at the annual Iowa Baptist assembly, with educational activities occupying the most prominent place in the program.

At The Airport

One of the largest ships in the country, a Boeing tri-motor plane, landed at the airport yesterday evening. Four passengers were in the ship. The plane carried a crew of three besides the passengers. In less than ten minutes the big plane was serviced and was winging its way toward Omaha.

A tri-motored plane landed at the airport yesterday bringing a passenger from Seattle, Wash., to Iowa City.

Pilot Emminger landed at the airport from Omaha carryng Roy Kelly en-route to Chicago.

Mr. Kobas who lives near the airport is building a pond on the north side of the city hanger. The pond will be stocked with fish.

Men are now at work putting a new roof on the city hangar.

"Earth Great Record," Kay Tells Kiwanis

"The earth is the greatest historical document of all ages and one among the millions of solar systems," was the statement made by George F. Kay, dean of the college of liberal arts, during his lecture before the Kiwanis club at their luncheon yesterday at Hotel Jefferson.

Dean Kay, in his talk on "What is the geological history of the earth," stated the earth to be 1,500,000,000 years old. "If," said Dean Kay, "for means of comparison, we should bring all the planets into one opening 300 feet on a side with two feet as the given diameter of the sun, the earth would rest relatively 215 feet out with a diameter the size of a pea.

"Most people," Dean Kay stated, "believe the earth's surface to be permamnent and everlasting. Such is not the case, there being no two successive seconds when things are the same. An illustration of this is the Mississippi river which carries into the water of the gulf one million tons of sediment a year. The only permanent thing is change.

"Physlography," Dean Kay stated, "deals with the face of the earth. Every part is a result of its history. Life began with the earth's formation and from its lowest form rose up and up to man. The purpose of life is to leave the universe a finer place than we found it."

Boxer Dies From Fracture

COUNCIL BLUFFS (AP) — Wilfred "Speed" Hudspeth, 24, of Council Bluffs died from a basal skull fracture received in a boxing match last night.

Girl Scouts Surprised by Birthday Play

Entertainments Given by Camp Groups at Celebration

The Girl Scouts at Camp Cardinal were surprised yesterday evening by a camp birthday ceremony given by members of the dramatic class.

A cake was presented in a regal ceremony likened to that of a court scene. Helen Ford took the part of court herald; Susan Runner, court jester; Margaret Miller, cake bearer; Maxine Schlanbusch and Mary Scannel, train bearers.

Following the birthday supper the girls of unit C took charge of the camp fire entertainment. Their program was international in character and they dressed in costumes representative of various countries of the world.

Monday evening Pioneers of the camp hiked to Pioneer ridge where they prepared supper and spent the night. Each girl had her part definitely assigned to her and the activities of the group as a whole were supervised by Minnie Lingreen and Virginia Elliott, the two Pioneer directors of the camp. Other camp directors were invited to inspect the camp and eat with the girls.

Friday and Saturday swimming tests will be given and the Life saving badges will be awarded to those who qualify for them.

The girls have been divided into three units, unit A, the advanced scouts; B, the intermediate; and C, the beginning scouts.

Those in unit A, tent 1, are; Margaret Dane, Mary Scannel, Helen Eichler, Margaret Miller, Kathryn Neuzil, and Maxine Schlanbusch. Those in unit B, tent 2, are; Patricia Baldwin, Elizabeth Eichler, Susan Runner, Gretchen Hughes, Caroline Cole, Barbara Bouchard; tent 3, Carolyn Trowbridge, Beth Browning, Herta Schone, Arva Grapp, Ethel Kaspar, and Dorothy Keyser.

Girls in unit C, tent 4 are; Maxine Miller, Ellen Holloway, Dorothy Russell, Delores Peckman, Kathleen Potts, and Katherine Reeds; tent 5, Thelma Messner, Lucetta Curry, Kathleen Anderson, Sunshine Roberts, Francis Butterbaugh, Dorothy Ward; tent 6, Mary E. Woodward, Betty Keyser, Velma Roberts, Ruth Plass, Barbara Kent, and Dorothy Keppler.

Grains Drop; Wheat Sales Show Slack

CHICAGO, July 28 (AP)—Speculative demand for wheat faded to almost the vanishing point today, and prices duplicated the all time low record of future delivery contracts, 50 1-4 cents. Corn and oats outdid this season's bottom price levels. Pulling the props from under all cereals were indications of a break up of the heat and drought that together threatened to wreck likelihood of a 1931 bumper crop of corn.

Wheat closed nervous, 1-4 to 3-4 cents lower, corn 1 1-4 to 2 1-8 down, oats 5-8 to 1 1-4 off, and provisions varying from 2 cents decline to 25 cents gain.

Heavy selling of corn took place. Much of the selling was of a stop loss character. In addition to expected lower temperatures and showers, large deliveries of corn on track here in the next three days were looked for. Oats gave way with corn and wheat. Provisions were firm, helped by upturns in hog values.

Closing indemnities: wheat—July 50 1-4, 51 3-4; Sept. 50 1-8 to 50 1-4; Dec. 54 3-8 to 54 1-2, 55 1-2 to 55 5-8. Corn—July 55 1-4, 62 1-2 to 63; Sept. 48 1-4 to 48 3-8, 50 1-8; Dec. 42 3-8 to 42 1-2, 44 to 44 1-8.

Four Banks Close Doors

DES MOINES, July 28 (AP) — Four banks in Iowa today closed their doors.

The Clarion Savings bank had a capital and surplus of $75,000. A. E. Weber is president. It did not open for business today.

A notice on the doors of the Bank of Holmes, a private institution, said the institution was "closed by the board of trustees." E. A. Allen is cashier.

The Ladora Savings bank closed with a capital stock of $50,000 and deposits in excess of $200,000. George E. Morse is president.

The First Trust and Savings bank of Melcher, whose capital is $25,000, had deposits of nearly $300,000. M. L. Bucklew is president.

Pays $10 Fine

W. P. Phillips paid a fine of $10 and costs when he appeared before Police Judge Charles L. Zager yesterday and pleaded guilty to a charge of intoxication.

SHOWERS! SHOWERS!

A shower bath can be installed in your basement at a surprisingly low cost. Free estimate cheerfully given.

Phone 629

BOYCE

PLUMBING & HEATING CO.

127 So. Dubuque Phone 629

SALE of PAJAMAS

Today Until Saturday Eve.

$2.50 and $3 Values

$1.88

2 for $3.50

A colorful collection of brand new broadcloth pajamas that are wonders for value. All solid colors with contrasting trim. Slip-on or coat styles.

$3.50 and $4 Values

$2.69

2 for $5.00

Wonderful new satin finish lounging pajamas. Three-quarter length coat with silk tie. The finest value we offered in many a season. Buy them now.

Lounging Styles
Russian Styles
Chinese Styles
Regular Styles

BREMER'S

A STORE OF CONSTANT VALUE

FANS—FANS—FANS

At Special Prices

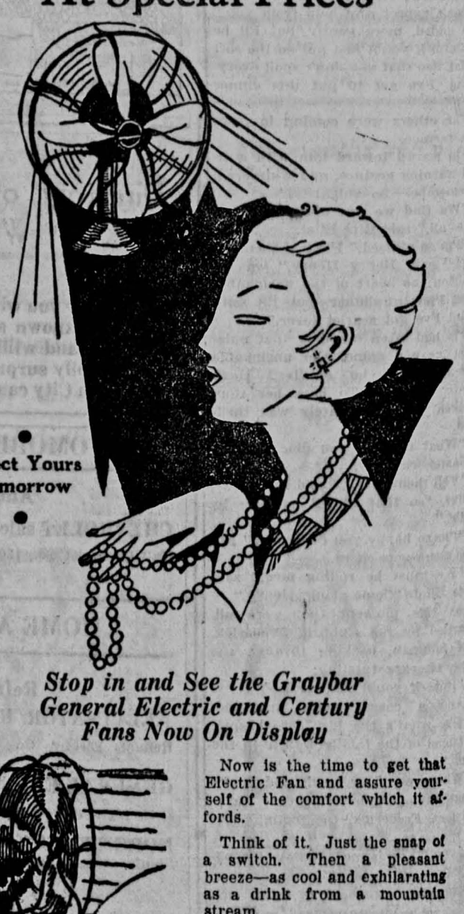

Select Yours Tomorrow

Stop in and See the Graybar General Electric and Century Fans Now On Display

Now is the time to get that Electric Fan and assure yourself of the comfort which it affords.

Think of it. Just the snap of a switch. Then a pleasant breeze—as cool and exhilarating as a drink from a mountain stream.

Life is really too short to deny yourself such comfort—particularly when you consider that the cost amounts to less than a cent an hour.

Some As Low As

$6.00

Iowa City Light & Power Company

A UNITED LIGHT PROPERTY

Phone 121