IOWA CITY DROPS
Close Game to Dubuque Cagers by Score 27-22. Story on Page 5.

The Daily Iowan

IOWA TO LAUNCH
Third Attempt to Gain Reinstatement in Big Ten. Story on Page 6.

VOLUME XXIX 6 PAGES | An Aggressive Progressive Daily Newspaper | IOWA CITY, IOWA, SUNDAY, JANUARY 5, 1930 | Full Leased Wire Reports of The Associated Press | FIVE CENTS | NUMBER 188

CONGRESS RESUMES WORK MONDAY

Ohio to Probe Bus Accidents in That State

Three Tragedies Take Lives of Nine Passengers

WOOSTER, O., Jan. 4 (AP)—Under special orders from Gov. Myers Y. Cooper, state officials are investigating three major Ohio bus accidents which Thursday and Friday cost nine lives and injured 31 persons. The investigators have instructions that if evidence of negligence by those responsible is found to "institute proceedings to bring the guilty to speedy account."

The worst of the three tragedies was the crash of a bus and railroad train at Shreve, O., near Wooster, Friday night in which seven high school boys were killed, and nine other persons injured. The other accidents under investigation were at Bellevue where 10 persons were injured Friday night when an interurban bus hit a truck, and at West Alexandria where two persons were killed and 12 injured Thursday when a bus ran off a highway and plunged down an embankment.

In addition to the state's investigation at Shreve, Coroner J. B. Patterson began a formal inquest this afternoon and Prosecutor Marion Graven announced that an investigation will be made next week by the Wayne county grand jury.

Apparently, however, the principal facts leading to the tragedy at Shreve already are available. Witnesses told the coroner a warning bell at the crossing was ringing and that the engineer on the train, a speeding Pennsylvania railroad mail and express carrier, blew the whistle as the crossing was approached.

The boys who were killed were Wilbur and Forrest Grubb, brothers, Claude Repp, Wayne Lehman, Emil Timic, Eugene Talley, and Willard Baker. The most seriously injured of the others wa sa girl, Edith Repp. She had both legs fractured, and the other injuries that made her condition critical.

Young "Reds" Stage Another Demonstration

WASHINGTON, Jan. 4 (AP)—Members of the Young Communist league today held their second demonstration in Washington within a month, gathering in front of the Mexican Embassy armed with denunciatory banners and prepared statements of their purpose. Promptly arrested, all except three of the demonstrators were later released.

Ambassador Tellez of Mexico took no cognizance of the demonstration during the short half-hour it lasted. Later, however, after the demonstrators had been placed in the cells of the nearest police precinct and charged with "disorderly conduct" he followed the example set by President Hoover several weeks ago after a demonstration at the White House and asked that they be released because of their "extreme youth."

Members of the group who staged the demonstration were recruited from Baltimore and Washington.

The gist of their protest as proclaimed in banners born by the paraders was aimed against the "imperialism" of President-elect Ortiz Rubio of Mexico, and President Hoover.

In a scuffle with police, Joseph Rynkowsky, of Baltimore, sustained injuries which required hospital treatment. Two other demonstrators giving their names as Simon Hurwitz, and Mac Burke of Baltimore, were charged with disorderly conduct. The rest of the 28 under leadership of Elizabeth Donnelly, head of the Young Communist league of Baltimore, were dismissed without charges.

Police Prepare to Take Statement of Man in Hospital

DES MOINES, Jan. 4 (AP)—Police today prepared to take a last statement from W. F. Knap, 64 years old, whose condition became critical in a hospital where he was taken last Sunday with a fractured skull, lacerations and bruises, following an alleged attack by Dr. F. A. Woodmansee, 59 years old, who is charged with assault with intent to commit murder.

Woodmansee is in jail in default of $15,000 bond for preliminary hearing Jan. 8.

THE WEATHER

IOWA—Mostly fair Sunday; Monday unsettled and colder; possibly local snows.

Reduced Chicago Budget Calls for Strict Economy

CHICAGO, Jan. 4 (AP)—Closing of the city's bathing beaches, dimming of many of its street lights, and slackening of its street cleaning and garbage removal activities were predicted by various officials today as an outcome of the reduced budget which already has resulted in an order dismissing 473 policemen.

Alderman Oscar F. Nelson said he would ask the mayor to appoint an aldermanic committee to request a special legislative session from Governor Emmerson. The session would be asked, under Nelson's plan, to authorize Chicago to float a bond issue without a referendum.

Mayor William Hale Thompson remained silent as to whether he would approve or veto the budget, passed Thursday night and providing $55,264,140 as compared with $60,000,000 last year.

In addition to the 473 policemen ordered dropped, approximately 1,100 other city employees have been taken from the payroll and about 1,900 more are scheduled to be discharged.

Four Killed in Tragedies

Greater Cincinnati is Scene of Fatalities

CINCINNATI, Jan. 4 (AP) — Two tragedies involving murder and suicide cost the lives of four persons in greater Cincinnati today.

Covington, Ky., just across the river from here, was the scene of three fatalities, witnessed by only a 6-year-old boy. Bert Watson, 40 years old, angered, police said, because his wife, Mrs. Gladys Watson, obtained a restraining order preventing him from molesting her during her divorce suit against him, entered his former home and shot her to death. He also killed Mrs. Great Schroeder, 42 years old, who was talking with Mrs. Watson and then committed suicide.

John Asa Tomlin, the Watson's adopted son and only witness, told the story to police.

Worry over unemployment caused Albert Wiegand, Cincinnati, 60 years old, violinist, to shoot his sister, Anna, 59 years old, and attack another sister, Ida, 65 years old, with a hatchet, and then kill himself. The sisters are in critical condition.

"All about the Covington murder," shouted Frank Bowman, 19 years old, a newsboy as he ran down a street selling papers. Then he glanced at the headlines and read the story. "My mother," he cried. Bowman was the son of Mrs. Schroeder by a previous marriage.

Prince Encounters Rough Going on Bay

S. S. Kenilworth, Castle, Jan. 4 (AP)—The Prince of Wales, bound for South Africa to resume his hunting trip broken off by King George's illness last year, today encountered the Bay of Biscay in one of its worst moods and remained in his cabin most of the time.

The gale increased in violence all during the day and huge waves were breaking over the liner's forecastle this evening. Most of the passengers also remained below in their cabins.

Plane on Way to Eielson's Rescue Lost

Signal Corps Report Flyer Missing on Way to Nome

SEATTLE, Jan. 4 (AP)—The operator in charge of the Army signal corps station at Fairbanks, Alaska, messaged the signal corps office here that one of the two Eielson rescue planes which took off from Fairbanks at 9 a.m. (1 p.m. C.S.T.) today for Nome, was lost somewhere between Nulato and Nome. The Fairbanks operator sent the message at 6:15 p.m. The message did not mention what had happened to the other plane.

Nulato is about 300 miles westward of Fairbanks, on the direct route to Nome. The planes were piloted by Pat Reid, chief pilot of the expedition and Matt Neimenen, Alaskan pilot. The brief message did not say which one of the planes was unreported.

The flyers were making fast time toward Nome when last seen and it was estimated that they would arrive at Nome some time about 2 p.m., Alaskan time. While no word had been received here from Nome up to 8 o'clock tonight the army signal corps headquarters here had given instructions to maintain communication until the lost plane is located.

Flying with Reid were William Hughes and Jim Hutchinson, mechanics. Maj. H. C. Deckard, in charge of the expedition for the aviation corporation, and mechanic Sam McAuley were in Neimenen's plane.

Pilot Carl Ben Eielson and his mechanic, Earl Borland, the objects of the search, have been missing since Nov. 9, when they attempted to fly to the trading ship Nanuk, ice bound at North Cape, Siberia.

24 Men Involved in Court Martial Trial of Coast Guardsmen

NEW LONDON, Conn., Jan. 4 (AP)—With the beginning today of the general court martial of coast guardsmen charged with intoxication and theft of liquor from a seized rum runner it became known for the first time that 24 men were involved.

Twenty-three are accused of being intoxicated and three of these pleaded guilty to the charges today before the court was adjourned until Monday morning. Only one man is specifically accused of stealing some of the cargo of whiskey taken from the liquor boat, Flor del Mar, captured a week ago and towed into this port.

Eleven of the men are attached to the destroyer Ericcson on which six bottles of whiskey were found yesterday after a surprise search of all boats had been ordered.

MOTHER, CHILD DROWN

BUFFALO, N. Y., Jan. 4 (AP)—A mother and her four year old child were drowned today when their automobile, in which they were awaiting the closing of the Ohio street bridge, was struck by a truck and plunged into the icy waters of Ohio Basin slip. Tracy Wilcox, of Jamestown, N. Y., the woman's husband, was saved when a great hook of a derrick scow caught the collar of his overcoat and dragged him to the surface.

VICTIMS OF MOVIE AIR CRASH

This Associated Press telephoto shows Hallock Rouse (left), pilot of a movie plane, and Kenneth Hawks (right), film director, who, with eight others, were killed when two airships crashed over the ocean off Santa Monica, Cal.

Police Hunt Insane Man

Cleveland Maniac Gets Third Victim

CLEVELAND, Jan. 4 (AP)—Hunting a maniac gunman, the entire police force of Cleveland continued tonight on 12 hour shifts, but although they arrested three suspects today, the gunman was believed still to be at large.

The man who was sought in the city wide hunt got his third victim in two weeks, last night and left her seriously wounded with a bullet that barely missed her heart. Invariably the gunman has chosen pretty, young women for his victims. He approached them at night, orders them at gun point to remain silent, commits robbery and then shoots them without apparent reason.

Last night's victim was Miss Janet Blood, 16-year-old high school girl. Rushed to the hospital she was able to give a description of her assailant. It tallies with those given by Beatrice Gallagher, 23 years old, and Mrs. Mary Pshock, 20 years old, of the man who wounded them in similar fashion. Miss Gallagher and Mrs. Pshock are recovering but surgeons feared Miss Blood will die.

The maniac gunman was described as "slim, dark complexioned, hook nosed, about 26 years old and of medium height." Police have orders to get him "dead or alive."

Stimson Ends Preliminary Parley Plans

WASHINGTON, Jan. 4 (AP)—Almost at the moment the heads of the two greatest naval powers exchanged New Year's greetings, Secretary Stimson tonight completed preliminary arrangements for American participation in the London parley for the limitation of sea armament.

The state department made public messages exchanged between President Hoover and King George of England, heralding the new year as one offering a common Anglo-American purpose for the advancement of world peace. Meanwhile the secretary of state was terminating extensive preparations in connection with the important meeting in England this month.

Stimson sails on Thursday as head of the American commission. A series of conferences between him and members of the American delegation in preparation for the parley are expected to be continued on board the steamship George Washington.

So far as preparations in Washington were concerned, however, there remains only one important conference which will be held Tuesday at 8:15 a.m., when President Hoover receives the delegation at a breakfast at the white house. This will be the first time that the entire group will have met with the president. The delegates and advisers have conferred with the chief executive on numerous occasions and he has held frequent discussions during the last two months with Secretary Stimson.

The secretary remained at home today to undergo treatment for a bad cold. Doctor Joel T. Boone, physician to the president, had advised him to endeavor if possible to shake off as much as possible of the bothersome trouble before embarking for England.

HENRY BRIGHAM DIES

COFFEYVILLE, Kan., Jan. 4 (AP)—Henry H. Brigham, 56 years old, president of the American Car corporation, died last night in a New York hotel, officials of the company's Coffeyville plant were advised by telegraph today.

Diver Fails to Find Bodies

Says Victims of Crash Not in Planes

SANTA MONICA, Cal., Jan. 4 (AP) — A diver, after viewing the wreckage, under 100 feet of water, of one of the two planes which crashed and killed 10 persons, reported tonight there are no bodies in it.

Charles E. Smale, the diver, descended from the trawler, Salt, which had succeeded in pulling one of the wrecked motion picture planes to within 90 feet of shore. He said he stood in the center of the shattered hulk, and had there been any bodies there, he could not have missed finding them.

Seven bodies are yet unrecovered, and were believed caught in the wreckage of the ships under the water. Divers have not yet penetrated to the second plane to determine whether bodies may be lodged in it.

Fire's Origin at Capitol is Undetermined

WASHINGTON, Jan. 4 (AP)—Completing his investigation of last night's spectacular fire in the artists studio of the capitol beside the majestic dome, David S. Lynn, architect of the building, said he was unable to determine whether the blaze had its origin from "a careless smoker or from spontaneous combustion."

Questioned as to whether Charles E. Moberly, the artist who was taken unconscious from the studio during the fire, had been drinking, Lynn said he had no reason to believe that he had been.

"He told me that he had had one or two drinks around noon, but none after that," Mr. Lynn said.

As the architect constructed the scene from the stories of Moberly and Samuel Hall, a former capito' policeman who twice called at the studio and was there when the fire started, it was about like this:

Moberly, who had been touching up decorations in the halls of the senate wing of the capitol went to the studio between 2 and 3 o'clock and engaged in some work and tyding up the place.

About 4 o'clock, three hours before the first alarm was given, he fell asleep at his desk with his head on his arm.

Almost two hours later, Hall, who occasionally visited the artist and about whom capitol officials said they knew little, called at the studio, climbing the long stairway from the rotunda floor three flights below. He found Moberly asleep in his chair with his head on his desk. He left to get something to eat at a nearby restaurant and returned shortly after 6 p.m.

Report of Carol's Return Causes Alarm

VIENNA, Jan. 4 (AP)—Dispatches from Bucharest, Rumania, reported today that considerable agitation among the people had been caused by renewed reports that the regency council will resign and that former Prince Carol may return to Rumania.

The Rumanian police seized a special edition of the newspaper Cuvantul, which is devoted to Carol's interests and which has prepared the edition for publication today on the anniversary of Carol's renunciation of the throne.

Boston Police on Watch for Guard Attacks

Officers on Alert to Prevent Recurrence of Outbreaks

NEW LONDON, Conn., Jan. 4, (AP) —Police were on the alert tonight to prevent a recurrence of attacks on coast guardsmen in retaliation for the killing of three rum runners.

The district about the state pier where the base is situated and amusement places frequented by guardsmen were under the close surveillance. The men themselves were advised to be cautious as the result of beatings given two of their number shortly after last midnight by a gang of men.

Coxswain George A. Cadorett, of Pawtucket, R. I., attached to the destroyer Aricsson, was set upon while taking a short cut to the base, and was cut and bruised.

Gang Member Asks Questions

One of the gang asked him if he were a member of the crew of the CG-290 which fired on the rum runner Black Duck in Narragansett Bay last Sunday, killing three men and wounding a fourth. He said he wasn't, but was a coast guardsman.

"Well, that's good enough for us," was the reply and he became the target of flying fists.

Immediately after he reported the affair to his superior officers, a squad of guardsmen was sent out to search for the men.

Guard Reports Attack

In the meantime, a second guardsman, whose name was not learned, called New London police and said he had been attacked and beaten. Police were dispatched to the railroad yards near the base and heard the men talking on the other side of a string of freight cars. When one of the policemen slipped and fell, warning was given them and they fled.

Captain L. T. Chalker, chief of staff, in a statement today blamed the attack, which followed an outbreak in Boston in protest against the coast guard's firing on the rum runner, on widespread newspaper publicity in which, he said, the facts were distorted in an attempt to revile the coast guard.

Omaha Police Get Supply of Choice Liquor in Raid

OMAHA, Jan. 4 (AP)—A supply of choice Canadian liquors said to be worth $6,000, and destined for distribution among many prominent Omahans were seized by police late today in a raid on a house in an exclusive residence district here, one block from the home of Inspector Ben Danbaum of the police department.

The raid was on a house occupied by Mr. and Mrs. John Chapman Robert Samardick, special investigator for Chief of Police J. J. Pszanowski, conducted the raid.

After a cursory search of the house revealed four cases of liquor, the raiders examined the walls of upstairs rooms and found a secret panel which led to a short dark tunnel. One of the officers crawled into the tunnel and discovered a cache of liquor.

Police listed the seizure as follows: 336 quarts of Johnny Walker Old Highland whiskey; a small quanity of Old Father Time whiskey; assorted lots of champagne, cognac, and gin, several bottles of benedictine and rum.

Diesel Driven Car Uses 5 Gallons of Fuel in 188 Miles

COLUMBUS, Jan. 4 (AP)—Having consumed only five gallons of fuel, an automobile powered by a Diesel four cylinder engine, arrived in Columbus tonight from Indianapolis. The 188 mile trip was made in five hours driving time.

The experiment marks the first time an engine of this make has been placed in an automobile chassis and officials of the Cummins Engineering company of Columbus, Ind., sponsors of the project, expressed themselves as well satisfied with the results.

The engine is operated by fuel oil which costs eight cents a gallon. It is capable of moving the regular automobile at the rate of between 55 and 60 miles an hour.

The machine was operated by C. L. Cummins, president of the company. He was accompanied by H. L. Knudson, engineer, and W. F. Sturm, as passenger.

Prepare for Tax Revenues

Government Expects to be Ready Jan. 11

WASHINGTON, Jan. 4 (AP)—The government expects to begin receiving payments on 1929 income taxes soon after Jan. 11, when forms for filing returns are to be made available at offices of collectors of internal revenue and branch offices.

The forms were printed prior to the passage of the tax reduction measure by congress and as a result "riders" will be necessary to show the reduction provided.

Steps to make certain that the taxpayer receives the benefits of the reduction have been taken by the bureau. Collectors have been instructed that if payments are made on the basis of the old tax, without taking advantage of the decrease, the new scale is to be computed and notice of refund given to the taxpayer.

In no case, the order said, should taxpayers be required to file an amended return or a claim to secure the benefit of the reduction.

Rates on normal $4,000 incomes in excess of the personal exemption and credits have been cut from 1½ per cent to one half of one per cent.

On the next $4,000, the new tax is 2 per cent instead of 3 and on the balance 4 per cent instead of 5.

Returns for the year of 1929 must be made before midnight of March 15, 1930. The bureau said forms will be mailed as usual to taxpayers who filed returns of income for 1928, but called attention that failure to receive a form will not relieve the taxpayer of his obligation to file a return and pay the tax on time.

Cook County Again Hangs Out Much-Used "Broke" Sign

CHICAGO, Jan. 4 (AP) — Cook county hung out the much-used "broke" sign again today and announced it wouldn't be able to pay off its 4,000 employees Monday.

The reason, this time, is that the recently passed budget was drawn up on a 10 month's plan and has been held by banks to be illegal. The banks will not purchase the county's tax anticipation warrants, they have said, until the county passes a budget which they consider legal.

Enforcement Crowds Tariff for Attention

Prospects for Early Debate on Dry Law Seem Certain

WASHINGTON, Jan. 4 (AP)—Prohibition was crowding the troublesome tariff issue for attention today as the first of the congressional hosts returned to a fire-marked capitol where they will resume work on Monday in a session which promises to carry well into the summer.

Apparently pleased by new moves of the Hoover administration to tighten up dry enforcement, the warning senate republican drys withheld their statement-making to await developments. Prospects for early house debate on the ten-year old dry law had not diminished, however.

Early in the session the administration's resolution for creation of a joint congressional committee to study reorganization of the prohibition enforcement machinery comes up in the house. With the appointment of this group, the Hoover law enforcement commission has promised a preliminary report of its investigation.

Asks Tariff First

In the senate, where the holiday recess has been disturbed by a series of outbursts of republican drys, leaders of all factions today demanded that the long pending tariff bill be given undisputed right of way beginning Monday.

Numerous legislative possibilities are in line for consideration in both branches and a series of committee hearings and investigations will be underway before the end of the week on both sides of the capitol, regardless of the tariff.

Reorganization of the republican committees in the senate is also imminent. Chairman McNary of the committee on committees has called a meeting for Tuesday to draft the new party organization. Awaiting a report by this committee, Senator Watson, of Indiana, the republican leader, today postponed the party conference he had called for Monday until Wednesday or Thursday.

Faction Leaders Confer

In the senate today, leaders of all factions were in conference and word emerged that they intend to stick by the agreement entered into before the Christmas recess to give full right of way to the tariff. The western republican independents, who hold the balance of power between the republicans and democrats in the senate, met with Senator Borah of Idaho to consider future work on the tariff. They have combined with the democrats to confine the measure to agricultural products alone.

Senator Borah, who has been outspoken during the recess in assailing the Hoover dry enforcement policies, indicated he would seek to confine debate to the tariff in the hope of early disposition of that long pending problem. Likewise he indicated satisfaction with the new enforcement policies announced by the administration.

Senator Watson, speaking for the regular republicans, also announced his favor toward confining senate discussions hereafter to a disposition of the tariff. Little hope was being entertained, however, that this controversial legislation could be finally acted upon by the senate within six weeks.

Railroads Must Stop Moving Private Cars Without Pay Feb. 15

WASHINGTON, Jan. 4 (AP)—Unless the courts intervene, after Feb. 15 railroads must cease moving private passenger cars of other roads without charge.

The interstate commerce commission previously had ordered discontinuance of that practice on Jan. 15, but time was extended today to permit a decision by the district court of western Kentucky to which five roads, acting also on the behalf of others, have appealed from the order.

In its order the commission ruled that movement of private passenger cars, by one carrier for another or its officials, free or at other than rates charged for chartered cars was unjustly discriminatory. Transportation of persons in private cars, including berth and other accommodations, at the rate charged passengers provided only with ordinary coach accommodations also was held to be unjust.

Head of Philippine Independence Group Visits Departments

WASHINGTON, Jan. 4 (AP) — Manuel Roxas, head of the official Philippine independence commission which will support the King resolution for immediate Philippine freedom before the senate territories committee, spent his second day in Washington visiting the heads of administrative departments.

Nebraska Mentions Pershing as Candidate for Senator

General Would Oppose George W. Norris

LINCOLN, Neb., Jan. 4 (AP)—Nebraska, the focal point of the "Pershing for president" movement in 1920, today produced the possibility that he will be a senatorial candidate in the next primary election. Should he enter the race, he would be opposed on the republican ticket by George W. Norris, the progessive.

Mark Woods, prominent Lincoln business man and one of his chief supporters in the 1920 campaign, announced today that a project is on foot to "draft" the general. His statement followed a conference here, he said, among Nebraskans who would like to see the World war chief run.

About to leave for Washington after a several weeks visit with his sister here, General Pershing himself expressed surprise when informed of the project.

"You can't keep your friends from talking about you," he said, "but this is the first time I've heard of it."

Pressed for a statement on whether he would accept or refuse an offer were it actually made, he answered:

"As I say, I haven't given it any consideration."

Many individuals, Woods declared, have importuned the general personally and by letter to enter the lists.

The probable procedure of the "drafters" will be to await popular sentiment on the matter and then, if that as well as Pershing's attitude is favorable, start circulating petitions on his behalf.

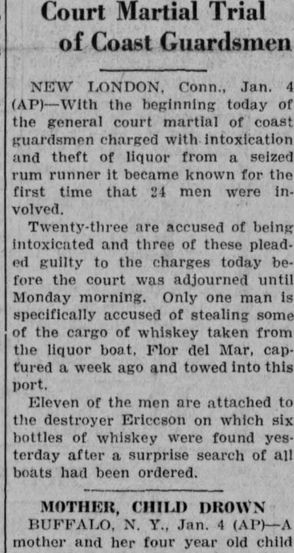

GENERAL PERSHING

Rome Becomes Restless for Arrival of Princess Jose

Future Queen of Italy Due There Today

ROME, Jan. 4 (AP)—Regal Rome grew restless tonight awaiting the arrival of the Belgian princess who will some day be queen of Italy.

Princess Marie Jose who has been speeding by rail from Brussels toward the ternal city since last night, is due to arrive in her future capital at 10 a.m. tomorrow. She will be greeted by her future husband, Crown Prince Humbert of Italy at Rome's central station.

Borne in the beautiful new royal train of Italy's sovereigns, which is probably the finest and most up-to-date conveyance running on European railways the princess and the Belgian royal family will end their long and carefully guarded journey from the north with a royal reception at the station.

King Victor Emanuel III, Queen Helena, the crown prince and the princesses of Savoy will greet them.

Shortly after their arrival the two royal families will attend mass in the Pauline chapel of the Quarinal palace, where the wedding will be celebrated on Wednesday morning. The rest of Sunday will be given over to repose.

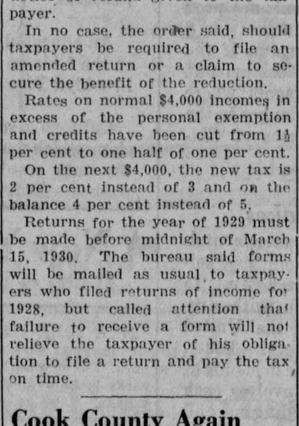

PRINCESS MARIE JOSE

Marie Jose's picture was displayed in nearly every shop window in Rome this evening and on the front page of every newspaper. Her name and that of Crown Prince Humbert was on everybody's lips. Workmen and store employes were feverishly busy putting the last touches to the decorations in their honor.

The Daily Iowan

Published every morning except Monday by Student Publications Incorporated, at 126-130 Iowa avenue, Iowa City, Iowa. Fred M. Pownall, Director.

Board of Trustees: Frank L. Mott, E. M. MacEwen, R. B. Kittredge, Sidney G. Winter, Herschel G. Langdon, Leonard Peterson, Paul R. Strain, Clayton B. Thompson.

Harry S. Bunker, General Manager
William T. Hageboeck, Assistant General Manager

Entered as second class mail matter at the post office at Iowa City, Iowa, under the act of Congress of March 2, 1879.

The Associated Press is exclusively entitled to use for republication of all news dispatches credited to it or not otherwise credited in this paper and also the local news published herein.

All rights of republication of special dispatches herein are also reserved.

EDITORIAL DEPARTMENT

Virgil L. Lewis.....Editor
Lola Moeller.....Managing Editor
James Beetle.....News Editor
H. Stanley Woodring.....City Editor
Walter T. Hanson.....Sports Editor
Harman W. Nichols.....Sports Editor
Mary Frances Betz.....Society Editor
Lois Thornburg.....Society Editor
Ruth Wilhite.....Campus Editor
Margaret Anderson.....Ass't Campus Editor
Dorothy Rate.....Personals Editor
Mary J. Ainsworth.....Dramatic Editor

BUSINESS DEPARTMENT

Kenneth E. Greene.....Business Manager
Francis O. Wilcox.....Circulation Manager
Agnes W. Schmidt.....Accountant

Subscription rates: by carrier, $5.00 for 12 months; by mail, $5.00 for 12 months. Single copies, 5 cents.

TELEPHONE 290
Branch exchange connecting all departments

SUNDAY, JANUARY 5, 1930

Between Two Fires

CHICAGO public officials, particularly those who supervise the police department, are in something of a dilemma these days. The city government of Chicago has run tremendously into debt during recent years; of necessity, therefore, the council reduced the 1930 budget and city officials must reorganize their departments wholesale to meet the reduction.

The officials started the reorganization by weeding out 2,100 employes of the city. But in addition to that 2,100, cuts in the police and fire departments were also made —and that's about where the dilemma starts.

Police Commissioner William F. Russell has promised the dismissal of 473 policemen, young probationary officers with only a day to go before being ranked as full-fledged officers. In the interests of city economy, the move is commendable—but in view of Chicago's exceedingly dubious reputation for law enforcement, it seems that some other place might better be chosen for the expenditure cut.

Chicago is far from being effectively policed at the present time, judging from the widespread crime which is so characteristic of the city. Surely this is a foolish time to drop 500 policemen from the city payroll, thereby making crime just that much easier. Perhaps the police commissioner feels that he can make up the loss in numbers by increasing efficiency—but if the efficiency can be increased it should have been done long ago.

The budget also will necessitate the dropping of several hundred firemen, which is another move to be questioned from the standpoint of common sense.

The police and fire departments are poor groups to choose as the chief targets for a city economy program. It seems as if the city of Chicago could pare the same amount of money from other departments where the change would not result in danger to the life and property of the citizens of Chicago.

Too Many Handshakes

WHETHER the strain is greater mentally or physically forms a point psychologists and doctors might unravel. But, to repeat an annual observation, in neither respect ought the president of the United States and the mistress of the white house, if there is one, to be taxed by the demands of a New Year's reception that involves each year more and more hours standing up and shaking hands with more and more thousands of New Year felicitators.

This year's tabulation accounts for 6,348 New Year callers upon President and Mrs. Hoover, with 6,348 hands shaken by both. All in four hours, with time out for lunch and rests. Admitting that the American handshake varies from a feathery meeting of fingers to a grasp like that of a vise, nevertheless 6,348 surely exert a pressure any single had would best avoid. If it be a manly and necessary ordeal for the president, consider the equal demand upon Mrs. Hoover.

The exactions upon hands, arms, the body, the stress as they stand meeting greeters hour after hour, that and the realization of their intelligent minds meanwhile of an unnecessary labor, are entirely too much. One of the established American official rites, presidents have met the "public" thus year by year since our national beginnings. Still, we submit, sometime a way will be found in which presidents may receive felicitations and congratulations New Year's day without also being fairly due on this account also to receive condolences.—Detroit *News*.

Corduroy Trousers

SOILED corduroy trousers have been made the target of an attack by the comptroller of Stanford university, Almon E. Roth. Mr. Roth feels that the unfortunate trousers are a contributory factor to the wrong impression which the general public sometimes acquires with regard to universities.

Almost everything under the sun and on a university campus has been mentioned at one time or another as contributing to an erroneous impression of the college student. Probably the trousers might have just as much to do with it as anything else.

Corduroy trousers aren't so much in evidence at Iowa City as they must be on the Stanford campus. But let those who wear them be warned to keep them clean, for the honor of our university.

Clare A. Briggs

NEWSPAPER men will not be alone when they mourn the death of Clare A. Briggs, the cartoonist with a touch of genius for picturing the homely little bits of humor in our everyday life. Thousands upon thousands of newspaper readers will regret the death of the creator of many a lovable cartoon.

Many a business man has started the day with a smile over "Ain't it a grand and glorious feeling" or "How to start the day wrong." Many a housewife has laughed "Mr. and Mrs." or "Somebody is always taking the joy out of life." And "When a feller needs a friend" and the other cartoons with the magic "Briggs" in the corner and the result will be a pretty creditable list.

Briggs made a substantial contribution to the sum of human enjoyment, and thousands of persons will miss him and mourn for him. His place in the newspapers of America and in the affections of their readers will be very hard to fill.

Try This on Your Radio

THE LATEST innovation in the marvels of American business and the safeguards for the American business man is with us. "Suicide insurance" has been inaugurated. The policy, which consists of a -30,000 surety bond, insures a New York chemical manufacturer whose name is withheld against suicide within the next two years.

Just what the value of the policy would be is a bit difficult to see—perhaps its moral effect would be its chief benefit. But which way would the moral effect operate? And just who would the joke be on if the manufacturer did commit suicide? Well, that's something for the insurance company to figure out. In the meantime it's a new suggestion for the victims of Wall street.

Patriotism now consists in keeping your country out of war instead of pushing it in. —St. Louis *Globe-Democrat*.

It is strange: No proverb has been written on the folly of the early worm.—Detroit *News*.

While crossing the dark living room last evening, father merged with Junior's toy railroad.—Detroit *News*.

A philosopher wonders why nature gave the thickest skulls to those who have the least to protect. Probably nature thinks that if a good brain connot protect itself it is not worth bone armor—Boston Evening *Transcript*.

A Dr. Ernest Horn estimates that there are 396,000,000 ways to spell the word "circumference." If the opportunity presents itself, we shall have to try this out, with some cartoonist—Detroit *News*.

They are building airplanes so big now that you can break your neck by falling out of one that's sitting on the ground.—*Kay Features*.

An educated man is one who knows whether the Chinese are fighting again or not.—Brooklyn *Times*.

California scientists have invented a machine which makes snow. Up here we achieve the same result simply by having the car washed.—Detroit *News*.

A New Yorker at Large

By DEMING SEYMOUR

NEW YORK—The oldest, most famous and most specious private park in New York is, of course, Gramercy park. The newest, next largest, and least known of such parks is Sullivan-MacDougal park down in Greenwich Village.

It is more private than Gramercy park, for it is hemmed in on four sides by hundred-year-old apartment buildings and it can be seen or entered only through the buildings whose back doors open onto it.

Seventeen persons own the 17 four story homes backing onto the park, and they call themselves the Sullivan-MacDougal Neighbors, after the two streets on which their homes front.

They have a corporation which controls the park, just as do the property owners whose buildings face Gramercy park.

No dogs are permitted in the park, and children may not play there until after 10 o'clock, on Sunday mornings, so the community may sleep late if it wishes.

The half-acre square was created in 1922 by the razing of a tenement. Today it is covered with lawns, walks and hedges, and a community Christmas tree is alight in the private square every December, but residents who do a little gardening still turn up broken glass and old tin cans if they spade too deep.

The community is in a shoddy Italian neighborhood, but the Sullivan-MacDougal Neighbors include a clergyman, several lawyers, an editor or two and three advertising men.

The park is maintained by a yearly assessment against owners of the 17 houses, and each owner levies $2 a year against apartment dwellers in his house for the privilege of using the park.

Dancing Parties

The only place in New York where the outstanding people of the theater gather regularly—claims of certain restaurateurs to the contrary notwithstanding—is at the Mayfair dances held every Saturday night at the Ritz.

The Mayfair dances, which are held throughout the theatrical season, are an outgrowth of the old Sixty club, now defunct. John Rumsey, a playbroker of Manhattan, organized the Sixty club as a dancing club for stage folk, but certain outsiders were admitted and some club members began to complain that going to the dances was like posing in a goldfish bowl.

So in its stead Rumsey formed the Mayfair club, restricting the membership to actual actors and actresses with three years or more of stage work to their credit. It has only one member not in the profession, and he is a reporter of theatrical news. The Mayfair dances cost members $15 a couple.

For the society folk thus deprived of going to the dancing parties Rumsey then organized which bars club, another dance group in the Sixties which bars stage people.

These are only two of many dancing clubs around town for select groups. Florence Reed, the actress, is organizing a new one at the Savoy-Plaza.

Manhattan Majors

Among Broadway's motion picture moguls are four majors who never have been to war—Samuel Leon Rothafel, John Zanft, Edward Bowes, and Albert Warner.

Major Rothafel—Roxy—got his commission in the reserve corps, Warner from the California national guard, Bowes and Zanft for war work.

BOOK REVIEWS

Edited by WANDA MONTZ

Tenacious Roots

"Roots," by Eduardo Zamacois; The Viking Press; $2.50.

Breaking away from the traditional portrayal of Spanish life as one of bull fights, fiestas, and guitars, Zamacois has uncovered those roots of human greed and passion for possessions which motivate men to perform deeds of cruelty and inhumanness, and give a picture of Spanish small town and country life unparalleled in vigor and reality.

In Manuel Santoyo is a love for his land that excludes all other love and with relentless cruelty he puts out of his way anything that stands in the way of his fully possessing his land. He has a malicious shrew for a wife who is as greedy as he and who hates as he does Manuel's brother and wife.

The book is intense and gripping and one may be entirely carried away with the strength of the tragedies in it. One feels that these characters are real persons, that the story is not drama, but life.

Pert Wisecracks

"So Say the Wise," compiled and edited by Hazel Cooley and Norman L. Corwin; Sully; $2.00.

Modern thoughts, humorous, wise and cynical are collected in this smart and highly desirable book. Topics ranging from Age to Youth, include some one hundred classes. Authors include practically everyone, from Franklin P. Adams to Florenz Ziegfeld, seven hundred strong.

Charming humor was exercised in assembling these choice bits. For example, under "Money," Henry Ford declares "Gold is the most useless thing in the world." His statement is followed by "All great money-makers are pessimists" from Helen Woodward.

Under the tantalizing heading, "And if you like a hodge-podge," we find "The one thing that hurts more than paying an income tax is not having to pay an income tax," which is credited to Lord Thomas Robert Dewar. In the same collection he remarks, "Confessions may be good for the soul, but they are bad for the reputation." War, women, sex, and sin are allotted their share of satire.

This book is refreshing, serving both for diversion and reference. It ends on a high-note, with Miguel de Unamimo's barb, "There are times when even an axiom can become an impertinence."

—B. B.

The Milky Way

"The Galaxy," by Susan Ertz; Appleton: $2.00.

"The Galaxy" is a gratifying story of an Elsie Dinsmore gone defiant. Laura Deverell, understanding daughter of overly careful and misunderstanding parents, marries hastily and unwisely to a wealthy, crude tradesman. Her life, through childhood, marriage and her late true love, is traced in detail, with paragraphs of light history interspersed, from her birth in 1862 to her death a few years after the World War. The modes and morals of these changing times are humorously and entertainingly recorded.

Bits of the story are over-drawn, as when the actress-girl-wife of Laura's poet brother, dies at her husband's death, apparently from pure sympathy. And Laura's affair with a German—picture a lover named Sendler!—resulting in self-imposed separation of six years, is far from sincere. The comparison of "The Galaxy" of stars to Laura's life is a bit strained. The whole tale is optimistic, but enchantingly related. Miss Ertz has written well, evidently with much research and study.

—B. B.

A Visit to India

"Visit India with Me," by Dhan Gopal Mukerji; E. P. Dutton & Co.; $3.50.

All the glorious beauty of the east with its centuries-old architecture, its unmatched temples to whose inner shrines meat eaters and alcohol drinkers of the west may go, its magnificent Himalayas with Mt. Everest towering high above the town of Darjeeling, and its industrialized cities where mothers give their babies opium to keep them quiet while they work in the factories. All of this Mukerji tells of in "Visit India with Me."

It is in India where women are discarding their veils and becoming emancipated as in the west, where the wealthy are discarding the ancient beauty of their ancestors and adopting the lesser customs and culture of Europe and the United States, where the monks are the philosophers, and where there is meditation and reflection.

Mr. Mukerji has devoted a large part of his work to the art of India, its pillars, caves, temples, and statuary. Photographs of the famous colonnade of Ramesaram, the dancing Shiva, the Taj Mahal, temples, and cities illustrate the book.

The author has written colorfully and vividly of the old and new India; he has made the traveling by two men seem like the traveling of the reader as he is taken through India by way of "Visit India with Me."

Highway Commission to Let Contracts for 72 Miles Paving

AMES, Jan. 4 (AP)—Seventy-two miles of paving in six counties, that will link up important unpaved portions of Iowa primary road system, will be contracted for by the Iowa State highway commission Tuesday at its first meeting of 1930, the year destined to see the greatest progress in road building in the history of the state.

The projects to be contracted will bring to 355 miles the highway for the paving awards have been made. This is slightly more than one-third of the 1,000 miles of paving the commission plans to complete during 1930.

The extensive program of road building for 1930 was decided upon after President Hoover urged that states, counties, and cities plan to do in 1930 public improvements which were contemplated for the future. He made the request in an effort to bolster up business conditions following the crash of the New York stock market.

Tuesday's letting, besides being the first this year, is the largest held in many months. It includes several major projects which will complete paving between various cities or extend the hard surfacing previously begun or contracted for on other important arteries of travel.

Perhaps the most important from a state-wide point of view is the improvement planned on United States 32, the Davenport to Council Bluffs highway. Both to the east and to the west of Des Moines contracts and graded, but the commission for paving will be let, forecasting a cross-state pavement possibly by 1931.

To the east of Des Moines, the contract for paving the stretch between Marengo and a couple of miles west of the Poweshiek county line makes the prospect bright for an all-paved road from Des Moines to West Liberty and possible Davenport. The road now is paved from West Liberty to Marengo, and from there to Des Moines except for the 16 west of Marengo and the four miles east of Colfax. While the latter stretch has not been contracted, it is expected to be included in the 1930 highway improvement program, giving football fans a completely paved road from Des Moines to Iowa City by next fall. It is possible the road may be paved east of West Liberty to the Scott county line, giving a hard-surfaced road in that direction as well.

To the west of Des Moines, United States 32 as yet is largely graveled plans to let a contract Tuesday for the 10.4 miles between Adair and Casey, making the highway paved or graveled from Des Moines to Atlantic by next fall.

Connection of Postville in Clayton county with West Union in Fayette county by paving is another improvement to be contracted for. The 16.5 miles between those cities will be awarded in one contract, while another award will extend the hard-surfacing seven miles west of West Union.

Paving of eight and eight-tenth miles of primary No. 10 in Fayette county is another project including in Tuesday's lettings. This will complete an all-paved road from the west Butler county line to Dubuque, a matter of nearly half the length of the state. The paved route will take the motorist through Allison, Waverly, Oelwein, Independence, Manchester, Dyersville and on to Dubuque.

Another project extends the paving of United States 55 for 4.5 miles north of Luxemburg in Dubuque and Clayton counties.

The rest of the contracts go to Iowa county highways. One is for paving of 8.3 miles of primary No. 149 from Williamsburg north to United States 32.

The other Iowa county project completes a stretch of less than half a mile that now separates Marengo from United States 32.

Completion of the paving planned for Tuesday's letting and all the other paving that has been contracted for 1930 will bring the total paving in Iowa well beyond the half-way mark in the long time program of 5,000 miles of paving within the state. Up to Jan. 1, the state had nearly 2,360 miles of paving. The commission had 113 miles of paving which had been contracted but on which work had not been started when the 1929 construction season came to a close. Since then, the commission has let 170 miles of paving contracts, bringing the total of work completed and paving contracted for to well over the 2,500 mark.

OFFICIAL DAILY BULLETIN

The University of Iowa

Bulletins and announcements for the Official Daily Bulletin column must be in the hands of Lois Randall, 101 journalism building, in writing, by 4 p.m., or 11:30 a.m. on Saturday, to appear in the following morning's Daily Iowan.

Vol. IV, No. 158 January 5, 1930

TRYOUTS FOR THE HAIRY APE

Tryouts for The Hairy Ape will be held on the sun porch of the Iowa Union every evening beginning at 7:30 p.m.

E. C. MABIE.

LIBRARY HOURS DURING HOLIDAY RECESS DECEMBER 20 THROUGH JANUARY 6

Library reading rooms in natural science building and library annex will be open from 8:30 to 12 a.m. and 1 to 5 p.m. beginning December 21. They will close at 6 p.m. December 20. The undergraduate study hall will be closed from 6 p.m., December 20. Schedule of hours for the departmental libraries will be posted on the doors. All libraries will be closed Wednesday, December 25, and January 1, in observance of Christmas day and New Year's day.

GRACE WORMER, acting director.

UNIVERSITY PLAYERS

All members of University Players are to go to room 10 liberal arts before January 13 to approve the list of candidates for membership.

ISABEL HEUPEL.

CONGREGATIONAL C. E. SOCIETY

Congregational Christian Endeavor society meetings will be resumed Sunday, Jan. 5, 6:30 p.m. Joe Yanagihara will be leader.

DON HARTER.

UNIVERSITY ARTIST SERIES

Raymond Koch, American baritone, will sing at Memorial Union Wednesday, January 8, at 8:15 p.m., as the fourth number on the University Artist Series. Reservations at 18 N. Clinton Tuesday January 7 at 8 a.m.

BELIEVE IT OR NOT (Reg. in U. S. Patent Office) By Ripley

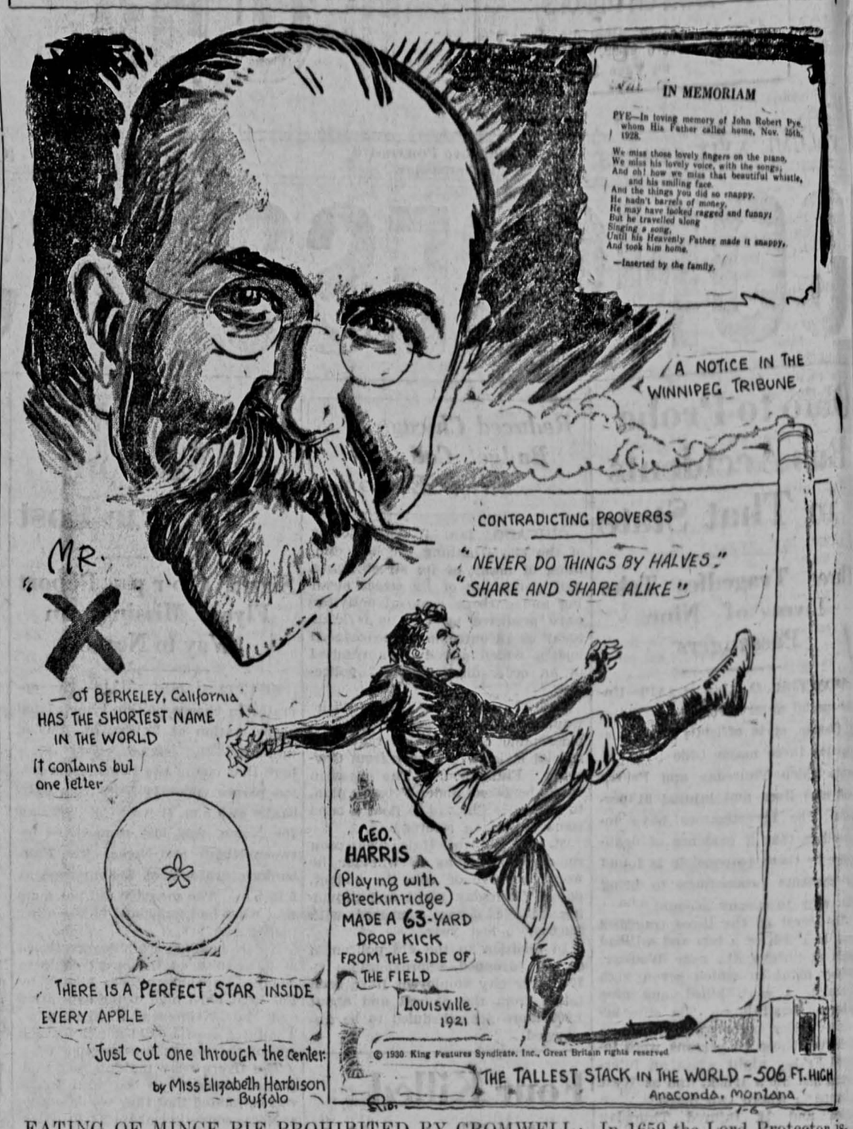

EATING OF MINCE PIE PROHIBITED BY CROMWELL: In 1659 the Lord Protector issued an ordinance prohibiting the eating of mince pies, under pain of instant expulsion from Church of State. Christian England conceived mince pies to be an abomination "abhorrent to a Christian and a heritage of Pagan. Druidic worship." Reference: Theological Encyclopedia, Vol. 2. The Curiosity of the Palate by Prof. Schneckse, P. 173. (See tomorrow's paper for answer to today's Believe It or Not.

IOWA NEWS BRIEFS

By the Associated Press

CEDAR RAPIDS—Coe college of Cedar Rapids, Lenox college of Hopkinton, Buena Vista college of Storm Lake, Dubuque university of Dubuque, and Parsons college of Fairfield, will be represented at the convention of the Presbyterian College Union at Washington, D. C. Jan. 16-17, Dr. H. M. Cage, president of Coe and secretary of the Union, has announced. Several outstanding educators are listed as speakers.

BOONE, (AP)—Spear fishing in the Racoon river has cost eight Boone county men $260. Justice D. C. Olive at Scranton assessed fines on John Sprague, Glidden, $100 and costs, and C. W. Wilkins, Ralston; Charles Hartwigsen and I. Hathaway, both of Glidden, $20 and costs each. At Glidden Justice E. Mereness assessed fines of $25 and costs against Clarence Ratzloff, John Murphy, H. C. Riggs, and Floyd Brunlett, all of Glidden.

FT. DODGE, (AP)—J. F. Fitzgerald of Duncombe has been elected chairman of the Webster county board of supervisors for 1930.

SIOUX CITY, (AP)—Grain marketed on the Sioux City grain exchange fell of from 21,330,350 bushels in 1928 to 15,796,000 in 1929, the annual report of Secretary Freeman Bradford shows. Shipments from here were 14,966,000 in 1929 compared with 15,783,500 in 1928. Belief was expressed that quick marketing of the 1929 crop to take advantage of a favorable market, cut down early 1929 marketing. Likewise, many farmers were said to be holding the 1929 crops in hopes of higher prices. Corn led 1929 receipts with 8,149,000 bushels; oats were next with 4,490,000 bushels, and wheat 2,666,000 bushels. Considerable holdover corn was shipped last year, 9,507,000 bushels going out. Oats shipments totaled 4,480,000 bushels, but wheat outgo made up only 440,000 bushels.

TRAVELING WEATHER BUREAU

An expedition of two motor trucks, each a traveling weather bureau and radio station, is now operating in eastern Wyoming, 75 miles north and south respectively of the San-Francisco-Chicago, east and west division of the transcontinental air mail route. The trucks may be located in these great open spaces for a year or so, but eventually regular stations will be erected, according to officials of the Boeing system, operators of the Chicago-San Francisco air mail route.

This is believed to be the first time in the history of meteorology that complete stations on wheels have been sent out.

The particular purposes of these outfits is to detect storms which originate north and south of the air mail route and sometimes sweep down on airplanes in flight. The men in the mobile weather bureau will be able to wireless data advising Boeing dispatchers when storms will strike the airway, thus adding a new safety factor as well as facilitating the dispatch of planes. Pilots now know what the weather is at their destination when they take off, but this method will enable them to learn how weather develops while they are inflight.

The Boeing equipment will supplement the airways weather service already operated by the department of commerce.

The operators expect to be isolated for weeks at a time. In addition to their regular food supplies, they will take emergency rations of concentrated foods, if marooned over a longer time than they have prepared for, food will be dropped to them by plane.

The operators are prepared for 40 degrees below zero weather. They are taking sleeping bags and tents. The trucks which are insulated, will be heated by gasoline stoves. This work must go on without interruption regardless of the condition of the weather. The trucks will be required to transport the men and equipment under the most trying conditions of climate and roads. The four men with the trucks are all experienced navy radio operators.

They must depend upon the ether waves, their work and books and magazines to make the winter pass swiftly and pleasantly. Their reports must cover "ceiling" or height of the clouds, wind velocity and direction, temperature and barometer readings, and snowfall. The ceiling will be determined in the daytime by releasing hydrogen-filled ballons. At night it will be estimated by the aid of a spotlight thrown on the clouds.

As the transcontinental air mail moves half of the nation's total air mail poundage and passenger carrying is on the increase, the Boeing system, which flies 10,000 miles a day, decided on this method to add another saftey factor to the many recent aids to flying.

Woman's Club Sections Meet

Mrs. Palmer Hostess to Arts Section

Mrs. Cliff L. Palmer will be hostess to the fine arts department of the Iowa City Women's club at her home, 301 River street, Tuesday at 7:30 p.m. The program will consist of vocal numbers, piano selections, a musical reading, and a paper.

The craft section, meeting at Karl's Paint store at 2 p.m. the same day, will be conducted by Mrs. Charles H. Maruth.

Members of the social service section will have as their speaker Vernon L. Sharp, president of the local social service league, at a luncheon to be held at Youde's inn Friday at 12:30 p.m. Mr. Sharp will discuss the work of the organization.

Edith McCracken Weds Oxford Man New Year's Day

Edith McCracken, daughter of Mr. and Mrs. Joseph McCracken, and Edwin W. Klenk of Oxford, were married at the McCracken home, 701 W. Benton street, at high noon New Year's day. The Rev. Mr. Evans read the marriage service.

Mrs. Klenk wore a gown of blue chiffon fashioned with an uneven hemline and a tightly fitted bodice, and carried a bouquet of pink roses.

The bride is a graduate of the Iowa City high school, and the bridegroom of the Oxford high school. He is employed by the Triangle Auto company of this city.

Following the wedding trip the couple will make their home with Mrs. Klenk's parents.

Davenport Couple Wed in Iowa City

Lulu M. Warner and Roger W. Nolan, both of Davenport, were married by Father Thomas Leu at the St. Patrick church at 9:30 a.m. yesterday. The couple were accompanied by Camille Nolan and Ray Nolan, sister and brother of the groom.

The bride wore a brown chiffon velvet gown. A hyacinth colored chiffon frock and a silver hat and slippers to match were worn by the bridesmaid.

Mr. Nolan is a former captain of the Notre Dame baseball team of 1925.

Graduates of S. U. I. Wed in North Dakota

Jean E. Stutsman, daughter of Mr. and Mrs. William H. Stutsman, and William H. Payne of Bismark, S. D., were married at Manden, N .D., Dec. 31.

Both the bride and bridegroom are graduates of the University of Iowa. Mr. Payne received law degrees here as well as his B.A.

Legion Auxiliary Meets Tomorrow

A business meeting of the American Legion auxiliary will be held at the American Legion building tomorrow at 2:30 p.m.

The committee in charge will be Mrs. George Osborn, chairman, Mrs. F. J. Crow, Mrs. Ed O'Connor, Mrs. Lloyd Howell, Mrs. Thomas Martin and Mrs. G. Moore.

+ + +

A.O.C. Club to Meet Tomorrow

Entertainment for the members of the A.O.C. club will be at the home of Ruth Davis, 413 E. Jefferson street, tomorrow at 7:30 p.m. Bridge will be played.

+ + +

Two-Two Club to Hold Annual Banquet

The Two-Two club of the Royal Neighbors of America will hold their annual banquet at Youde's inn tomorrow at 1 p.m.

Mrs. Verda Rogers, Mrs. Hazel Strabley and Mrs. Maggie Miller are members of the committee in charge.

+ + +

Mrs. Kern Hostess to Rundell Club

Mrs. W. R. Kern will entertain the Rundell club at her home, 645 Rundell street, at 2:30 p.m. tomorrow. Mrs. E. G. Blackstone will assist Mrs. Kern as hostess.

+ + +

Elks' Ladies to Meet Tuesday

The regular monthly business session of the Elks' Ladies will be held Tuesday at 2:30 p.m. at the clubhouse. After the business meeting bridge will be played.

Hostesses will be Mrs. T. Dell Kelly, Mrs. Walter Prince, Mrs. Ed O'Connor, Mrs. Ray Pohler, Mrs. Jennie Monier, Mrs. Frank Russell, Nena Louis and Grace Meyer.

+ + +

Legion Men Plan Bridge Party

The American Legion men will hold a bridge party at 8 p.m. tomorrow at the American Legion building.

The party committee consists of Leo Linder, chairman, C. W. Clark, Frank A. Kinney, Gordon Dinsmore and Robert Schell.

+ + +

Installation of Star Officers Tuesday

Installation of officers of Eastern Star will be held at the Masonic temple Tuesday at 7:30 p.m. Mrs. Myrtle Wiley, past grand matron, will be in charge.

The meeting will be open to the public.

+ + +

Sara Hart Guild to Meet Tuesday

Gladys Emerson will be hostess to the members of the Sara Hart guild of the Christian church at her home, 423 Grant street, Tuesday evening. The meeting following the picnic supper will be in charge of Mary Sunier.

PERSONAL ITEMS

Fred King, who graduated from the university in 1928, is visiting with friends in the city.

Jeanette Holoubek, G of Iowa City, has returned after a week's visit with her aunt and uncle, Mr. and Mrs. William H. Woltman of Chicago.

Charles Ralph Newton, J2 of New Britain, Conn., has arrived in the city after spending the Christmas vacation at his home.

Mrs. Julia Soucek, 1014 N. Summit street, left yesterday for Chicago to visit with her daughter, Mrs. James Sedlack and her son, Henry Soucek.

Kathryn Smith Guest of Honor at Bridge

Ethel Stone entertained seven guests at two tables of bridge last night from 7:30 to 11 p.m. Kathryn Smith, who leaves Sunday to resume her teaching position at Salem, S. D., was guest of honor. High honors were won by Rosamond Hannah. Doris Towne received the consolation prize.

Guests included Miss Smith, her cousin, Geraldine Starr of Wellman, Rosamond Hannah, Doris Towne, Esther Gump, Willamine Powderly, and Josephine Cerny.

Jungs Entertain for Viisiting Professor

Prof. and Mrs. Moses Jung entertained 12 guests at their home, 1110 E. Court street, at a tea from 4 to 6 p.m. yesterday. The affair was in honor of Dr. David I. Macht, professor of pharmacology at Johns Hopkins university, who is a house guest of the Jungs.

Neva Steele Honored at Birthday Surprise

Neva Steele was surprised by the staff of the bureau of educational tests and measurements at a birthday party at the Red Ball inn yesterday noon. Nine persons were present.

Presbyterian Group Will Meet Wednesday

An all day session of the Women's association of the Presbyterian church will be held at the church parlors Wednesday beginning at 10 a.m. White cross work will be done in the morning. Luncheon will be served at 12:15 p.m. Mrs. Andrew H. Woods will speak upon the subject of "China as I Knew It" at 2:15 p.m.

Group No. 3 will act as hostesses at the meeting.

+ + +

Card Party at Redman Hall

A card party will be given by the Iola club at Redman hall Tuesday evening. Bridge and euchre will be played and all persons interested are invited to attend.

Students Return to Classes, Work After Holiday Rejoicing

The long looked for vacation has come and in another day will have been, for playtime will end and work begin with eight o'clock classes on Tuesday. There have been happy reunions with friends and relatives and rounds of gay holiday parties. There will soon be happy reunions with friends and classmates and crowded libraries and classrooms.

Many students have arrived in Iowa City during the last week. Some have employment in the city, others returned to study.

Last night there were two of Eastlawn's 63 students back, 20 of Currier's 300, and about 100 of the quadrangle men. Sorority and fraternity houses were beginning to fill up also. Today many more will arrive, and tomorrow will find students on every train, bus, and interurban entering the city.

Senator Norris Files Renomination Papers

McCook, Neb., Jan. 4 (AP)—Senator George W. Norris of Nebraska today filed his petition for renomination for United States senator on the republican ticket, with Miss Naomi Wooten, treasurer of Red Willow county.

The senator filed the petition soon after arriving here by automobile from Holdredge, Neb., where he spent the night after delivering his candidacy several weeks ago at Washington.

This is Senator Norris' first visit to his hometown in more than a year and he expressed much interest in the new buildings and improvements here.

The senator plans to leave tomorrow night for Washington.

RECORD MARRIAGE LIST

NASHUA, (AP)—The greatest number of marriages in its history were performed at the "Little Brown Church in the Vale" near here in 1929, when 640 couples were wedded. Forty thousand persons visited the church.

FAIR SPEED SKATING CHAMPS

Lillian and Ruth Corke of New York won the middle Atlantic women's outdoor speed skating championship at the Newburgh, N. Y., meet.

Wall Collapses in New York; Two Men Killed; Three Hurt

NEW YORK, Jan. 4 (AP)—Weakened by a recent fire and the removal of several beams, a section of a wall of a South street paper warehouse collapsed today and buried five workmen, killing two of them and injuring the other three.

The men were employed by a contractor who was rebuilding the damaged warehouse. A 15-foot section of the brick wall caved inward from above the third story and crashed through the floor.

Police rescue squads and firemen worked for four hours to reach the imprisoned men, two were buried under the 300-pound press and the machine had to be taken apart before they were freed. One of them was dead and the other died on the way to the hospital.

The dead were Louis Siamarrom, 27 years old, of Brooklyn, and an unidentified man known to his employer only as "Red."

Jesse Wholmon, the contractor, and Frank Colabella, owner of the warehouse, were arrested on homicide charges.

Fire Causes $8,000 Damage in Rapids

CEDAR RAPIDS, Jan. 4 (AP) — Fire which started in a coke over the blacksmith shop of the Laplant Choate company here caused damage tonight estimated at between $8,000 and $10,000.

The flames shot as high as 50 feet in the air and attracted thousands of spectators. Firemen, aided by the construction of the building, which is of steel, were able to confine the flames to one room.

ARREST SUSPECT SLAYER

SEATTLE, Wash., Jan. 4 (AP)—Suspected of being Henry Jacquette, 38 years old, wanted in Chicago for a double slaying, a Negro giving his name as F. Pitts, was arrested today. Jacquette shot and killed Mary Thomas, his common law wife, and an unidentified Negro man and wounded Albert Ewing, another Negro, when he returned home to Chicago and found them together Dec. 22.

Hats, Suits, and Topcoats Cleaned and Pressed $1.00 Cash

PARIS CLEANERS
Phone 55

University Employs 114 in Janitor Work

Of the working men in Iowa City, a great many may be listed as being employed by the university. The largest number of men who work regularly for the university are the janitors, because each building must have a separate force of them. The total number of janitors in all of the buildings is 61.

Besides these there are 53 more employed as assistants, which number conisists mostly of students working their way through school. The liberal arts building, the chemistry building and the natural science building require the most men to clean and care for them. The general hospital and the surrounding buildings also employ a large number of men as janitors.

Housewives Warned About Insecticides

WASHINGTON, Jan. 4 (AP) — Basing its warning on the poison fruitcake incident of the Christmas season, the department of agriculture today urged housewives to keep all insecticides off the pantry shelf.

"A package of poison on a pantry shelf is as dangerous as a loaded gun," said Dr. H. B. Dunbar, assistant chief of the food division. "Some one comes along who does not know that the package contains poison or that the gun is loaded, and the result is injury or even death."

Special Today

Fried Chicken (home style) 50c
Pork Tenderloin 50c
Roast Fresh Ham 40c

Announcement!

Jack McLaughlin has purchased Nelson's cafe at 209 E. College St., (2 doors east of the Pastime) and his place of business will be known as

McLAUGHLIN'S

RESTAURANT

IT costs no more than an ordinary vacuum cleaner. Yet the new popular-priced Hoover offers cleaning efficiency obtainable in no other cleaner. "Positive Agitation" gets rugs clean *all the way through*. And clean rugs last longer. Easy terms.

Iowa City Light & Power Co.

"A United Light Property"

Legion Dining Room

SUNDAY MENU

Roast Turkey, Oyster Dressing 85c
Roast Duck, Dressing 75c
Roast Chicken, Dressing 75c
Swiss Steak 65c
Baked Virginia Ham 65c

Private Dining Room for Large or Small Groups

Wylie Writes Articles for 5 Magazines

Prof. Charles C. Wylie of the astronomy department has been attracting attenion by the number of articles largely on meteors which he has written and which have been recently published in the leading scientific magazines.

The American Mathematical Monthly of June -July carries an article of several pages on the "Simplification of an Annuity Formula."

The first of a series of articles on meteors appeared in the Iowa section of Climatological Data on July entitled "the Meteor of July 25, 1929." This was followed by "A Large Meteor Falls," in the October number of the Scientific American.

Popular Astronomy of November carried an article entitled "The Meteor of June 25,1929," and another entitled "The Meteor of July 29, 1929." The November number of the Journal of the Royal Astronomical society of Canada, carried an article on "Meteorites of Iowa."

Writes "Fireballs"

"Fireballs reported to the University of Iowa appeared in the November issue of Popular Astronomy.

Professor Wylie attended the recent meeting of the American association for the advancement of science in Des Moines and delivered two papers. The first was on "Recent Meteors and Characteristics of the Upper Atmoshpere" and presented by invitation before the American Meteorological society.

The second on "Meteors Observed in November 1929" was given before the astronomers. He also presented a paper on "Sunspots," prepared by David E. Hadden, an amateur astronomer of Alta.

He reports that the sessions in Des Moines were well attended and a large amount of interest was manifested in astronomy.

Senator Clark of Rapids to Appear on Farm Program

DES MOINES, Jan. 4 (AP)—Senator C. F. Clark of Cedar Rapids, chairman of the state tax revision committee, was announced today as one of the speakers on the program of the Iowa farm bureau federation annual meeting here Jan. 14, 15 and 16. He will speak on "tax revision and agriculture in Iowa."

Ed O'Neal, vice president of the American farm bureau, is another speaker. His subject will be "marketing," and he will talk Thursday morning, Jan. 16.

Farm bureau officials reported today that several county organizations had passed resolutions endorsing the income tax as a replacement tax in Iowa to reduce property taxes. They predicted that a resolution on the matter probably would be introduced before the state meeting.

Westlawn Women Sign Out for Week-End

Five Westlawn women are spending the week-end at their homes. They are: Dorothy Seger, N1 of Earlville; Ione Kruger, N1 of Greeley; Margaret Scott, N1 of Fairfield; Anna Miller, N1 of Iowa City, and Helen Grosscup, N2 of Pleasant Plain.

NAMED IN SUIT

CHICAGO, Jan. 4 (AP)—Charles A. Asterlund, 61 years old, assistant general passenger agent of the Nickle Plate railroad, was named today in a $50,000 alienation of affections suit filed by Gus A. Carlson of LaGrange, Ill., a plumber. The Carlson were married in 1916.

Professor Asserts Courses in Music Will be Required

CHICAGO, Jan. 4 (AP)—In 20 years every college in the country will have a required course in music, the international society of contemporary music was told today by Henry P. Eames, professor of musical art at Scripps college, Claremont, Cal.

Music is an even more fundamental need of humanity than literature, Professor Eames asserted and will soon be recognized in America as equal to history, philosophy, literature or art. It has too long been neglected in cultural institutions, he believes, but is rapidly coming into its own.

Hague Parley Wants Speed

Snowden Desires to Get Down to Business

THE HAGUE, Jan. 4, (AP)—The watchword at the end of the second day of the second session of the Hague Reparations conference, with a program that will require about a week before questions can be put before the commissioners for decision, appeared to be "speed."

Philip Snowden, British Chancellor of the exchequer, made it clear in a talk here today with Finance Minister Moldenhauer of Germany, that he did not want to dally here with the secondary issues remaining to be cleared up. He was described as in a most accommodating frame of mind, ready to be liberal, and anxious to avoid any difficulties before the London naval conference now only a fortnight away.

The smaller creditors of Austria, Hungary, and Bulgaria fell into line with the suggestion of prompt action. They gave up their Sunday rest to work for conciliation of their problems. Austria today formally proposed that the best way to settle the eastern reparations was for everybody to agree to let by-gones be by-gones and to wipe the slate clean of all claims on both sides.

One of the greatest complications connected with the eastern reparations is that if Italy is finally unable to collect what is due her from Austria she will be unable to hand over to the British the sum promised last August which made possible the agreement at the first Hague conference.

Private meetings between delegates of the various countries continued today with foreign Minister Curtius of Germany in conference with Foreign Minister Aristide Briand of France. Franco-German relations were also discussed at a luncheon between other delegates of the two countries. They considered in particular methods of replacing the sanctions provided for in the treaty of Versailles in the event of a default by the Riech in the payment of reparations.

WARSAW, Jan. 4(AP)—Ratifications of the conciliation and arbitration treaty by the United States and Poland in August 1928, were signed today by the American charge d' affaires, Philander L. Cable, and Foreign Minister Zaleski.

Strike Hanging Fire on Erie Line Settled

NEW YORK, Jan. 4 (AP)—A strike of 3,500 Erie railroad trainmen, which had been hanging fire for a month, was settled today.

G. Wallace W. Hanger, member of the United States board of mediation, announced that representatives of the trainmen and officials of the railroad had signed an agreement today which disposed of "all matters" and that the strike order had been "definitely cancelled."

The trainmen had called the walk out for Dec. 5 after attempts to reach an agreement with Erie officials over a large number of grievances had failed. Only one of the disputes dealt with wage increases, which were asked for 13 trainmen in "minerun" service on the Wyoming (Pa). division. The others were raised by individuals or groups over local working conditions at various points.

Reuter Returns From Sociology Convention

Edward B. Reuter, professor in the sociology department has returned from Washington, D.C., where he attended a conference of sociologists.

Attending the American Economics association at Washington, D.C., are the following men from the college of commerce, Dean C. A. Phillips, Prof. Dale Yoder, Prof. Karl Leib, and Prof. Homer Cherrington.

Wilbur Gives Address Over Talkie Phone

PALO ALTO, Cal., Jan. 4 (AP) — A picture of Ray Lyman Wilbur, secretary of interior, flickered across a wall here today and a voice admonished the spectators not to take themselves too seriously.

The spectators were 250 delegates to the fifth annual national student federation in convention, and the picture was a "talkie" of Secretary Wilbur, made because he found it impossible to make the trip from Washington to appear personally.

Secretary Wilbur, who is on leave of absence as president of the Stanford university, gesticulated from the screen and said:

"I congratulate you upon the opportunity offered here of good fellowship and acquaintance.

"Meetings such as these facilitate progress so they can be made of great value unless they are made the basis of putting through fads or temporary styles of conduct or behavior.

"I trust that you will deal conscientiously with the problems in front of you, but not take yourselves too seriously.

"If you begin to pass resolutions and instruct the universities or the governments of the world how they should behave, you may find you have missed the real opportunity of making your federation a continuous cause for good."

JANUARY CLEARANCE

Specials

—for—

MONDAY ONLY

Multichrome Oilcloth

Practical or interesting in modern homes! New colors, flower or stripe designs. Regular 50c quality.

35c a Yard

—First Floor

Boy's and Girl's Smart Jackets

Winter Sport Season Triumphs for Warmth

Red, gray or tan corduroy. Sheep lined, beaverized collar. Sizes 14, 16, 18; $9.50 value—

—Basement

$5

STRUB'S
A STORE FOR EVERYBODY

Pre-Market SALE

Closes Saturday, January 11th

Floor Covering Dept.

Bring your quotations from wherever you wish

Quality considered we'll guarantee to save you money.

One Group of
9x12 Seamless Axminster Rugs
Sale–$24.75

Pull Up Chairs
Starting at—
$7.95

All odd Dressers, Chests and Vanities, out of suites–
Priced for Quick Sale

Drapery Dept.
Specials all thru this Dept.

Living Room Suites

You must see the values we're offering. We sold twelve suites last week–there's a reason.

2 Piece Jacquard Velour Suite
Sale–$59.85

We have sold completely out of the two piece Mohair suites at
$99.85
But we'll have more the first of the week.

Radios!
See the Specials We're Offering in This Department

All Sample Mattresses
At Sale Prices

Visit Our Exchange Dept.
Many Pieces in This Department Have Been Refinished Like New

McNamara Furniture Co.

Three to Seek Election From Tenth District

Third Candidate Enters Race for Office of Representative

DES MOINES, Jan. 4 (AP)—Congressional politics buzzed in Iowa today as a third candidate announced himself for representative from the tenth Iowa district and another obtained papers from the secretary of state as his first gesture for re-election from the first district.

S. G. Goldthwaite, publisher of the Boone-News-Republican, threw the race for the republican nomination for representative from the tenth district into a three cornered affair by announcing his candidacy. State Senator Fred C. Gilchrist of Laurens and Fred Larabee of Ft. Dodge, previously had announced their intentions to seek the nomination.

L. J. Dickinson of Algona at present represents the district but he has decided to seek the senatorial seat now occupied by Daniel W. Steck of Ottumwa, Iowa's only democratic member of the United States congress. Dickinson is the only announced candidate for Steck's position although several others are considering entering the race and Steck himself is expected to seek re-election.

Kopp May Enter Race

W. F. Kopp of Mt. Pleasant, today indicated his intention to seek the republican nomination for United States representative from the first congressional district by obtainng papers from the secretary of state.

Four others of Iowa's present congressmen previously had announced themselves as candidates to succeed themselves. F. D. Letts of Davenport, representative for the second district, seeks re-election to the congressional seat he has occupied since 1925. C. C. Dowell of Des Moines has obtained nomination papers for circulation in connection with his campaign for re-election as seventh district representative, a seat to which he first was elected in 1915.

Robinson Gets Papers

T. J. B. Robinson of Hampton, who has represented the third district since 1923, also has obtained papers for circulation in connection with his campaign for renomination, while Ed H. Campbell of Battle Creek, who was chosen to represent the eleventh district for the first time two years ago, seeks another term.

All five of the present representatives seeking re-election are republicans, as also are the three announced candidates for Dickinson's seat.

Announcement also made by State Senator Denver L. Wilson of Shenandoah, that he would seek re-election from the Page-Fremont county district, and by State Representative Lenus Hagglund of Essex, that he would ask re-election. Paul Millhcue, Clarinda attorney, has announced himself a candidate for the position.

Raymund Koch to Appear on Artist Program at Union

The fourth number on the university artist series will be furnished by Raymund Koch. Mr. Koch is an American baritone, and a native of St. Louis. He will appear at the Iowa Union on the evening of Jan. 8.

His first stage appearance was in the character of "Gold" in the Masque of St. Louis. He has traveled over the entire United States appearing in concert, opera, and oratorio. He has also been soloist with the leading orchestras of the country. Koch's first operatic appearance was at Cincinnati in 1926. Since that time he has spent a year studying in Europe.

At the present time Mr. Koch is giving a series of concerts. Reservations for the Koch recital may be made Jan. 7 at 18 N. Linn street.

Committees in Board of Supervisors Named

R. P. Jones of Oxford, newly elected chairman of the board of supervisors, has appointed his committees for this year.

The appointees are: D. J. Peters, court house and finance; George Raushaw, roads and claims; J. W. Carey, poor; F. J. Slofer, printing and school; and R. P. Jones, bridges.

The board as a group will serve on all the various committees.

LeVora Released on Filing $2,000 Bond

Elmer LeVora who is being held under a charge of carrying concealed weapons was released on a $2,000 bond. His case will come up in the district court Monday at 2 o'clock.

KANSAS U. WINS

LAWRENCE, Kan., Jan. 4 (AP)—The University of Kansas made a clean sweep of a three game series with the University of California basketball squad, winning tonight's game by 38 to 28. Bishop and Thomson, forwards, led the Jayhawk attack scoring 26 points between them.

GEORGETOWN SWIMMER WINS

NEW YORK, Jan. 4 (AP)—Karl Wildermuth of Georgetown, intercollegiate 100 yards champion, won the 60 meters dash, first of the sprint series at the Columbus council, K. of C. games, in the 23rd regiment armory, Brooklyn, tonight. Wildermuth flashed down the course in 7 1-5 seconds, equaling the indoor record, to beat out Jimmy Daley of Holy Cross, and George Morin, also of Holy Cross.

TILLIE THE TOILER—She Doesn't Practice What She Preaches

Russ Westover

UNCLE SAM'S RUM CHASERS TIGHTEN NET

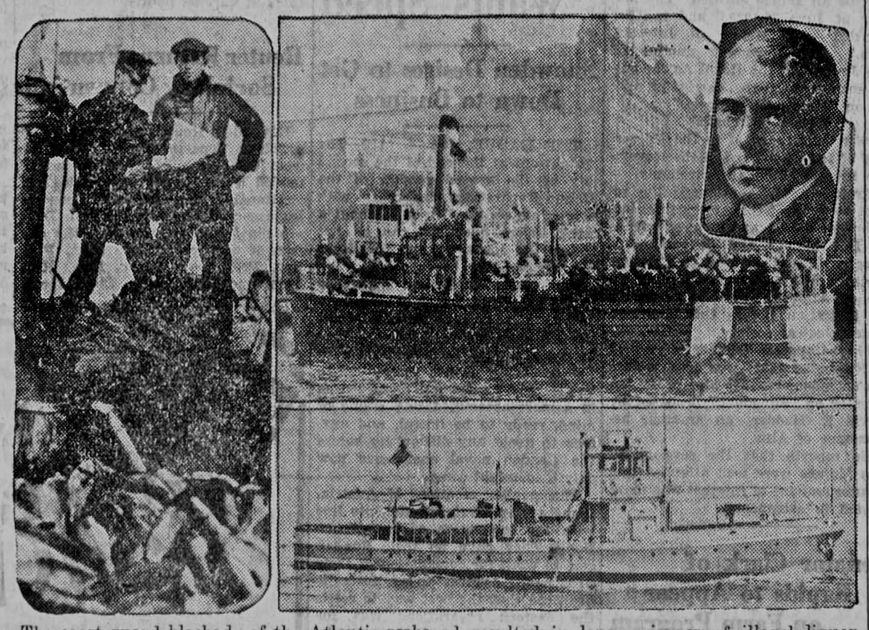

The coast guard blockade of the Atlantic seaboard resulted in large seizures of illegal liquor. Upper right shows rum laden runner and coast guard boat at Battery, New York, after holiday drive. The liquor craft with cargo valued at $15,000 was captured near Morgan, N. J. Left shows coast guard boarding agent examining papers of skipper of fishing vessel suspected of being rum runner. Upper right is Rear Admiral Billard, head of coast guard, and below cutter Petrel.

Iowans Expected to Smoke 50,280,000 Packs of Cigarets

DES MOINES, Jan. 4 (AP)—Iowans are expected to smoke 50,280,000 packages of cigarets during the next nine months. At least that is the number of stamps the cigaret tax division of the treasurer of state's office asks the state auditor to purchase for it for use up to Sept. 1.

The stamps will produce a revenue to the state of $904,200.

Dr. Barnes, Head of Hygiene Department Arrives in City

Dr. Milford E. Barnes, professor and newly appointed head of the department of hygiene and preventative medicine, has arrived in Iowa City, and will make his home at 201 Ferson avenue.

Dr. Barnes has had a wide experience in public health service and as instructor in his profession. For a number of years he has engaged in public health service in Singapore, the Federated Malay states, and in Siam.

After his return from the Orient, he was head of the training center of the county health unit in Drake county, Greenville, O. Last year he was engaged in similar service for the state of Michigan, being located at Lansing.

Ray Conger Loses Race to New York University Runner

NEW YORK, Jan. 4 (AP)—Ray Conger, crack middle distance runner of the Illinois A. C. formerly of Iowa State college, was beaten in the Mayor Walker half mile, feature of the Columbus council, K. of C. games at the 23rd regiment armory, tonight, by Fred Veit, burly star from New York university.

Conger, who has beaten many of the world's leading middle distance aces such as Paavo Nurmi, Lloyd Hahn, Edvin Wide and Dr. Otto Peltzer, finished third, behind Veit, the winner, and Charles Thompson, of the New York Central A. A. The time of 2 minutes 3-5 seconds, was slow.

Conger, who entered the meet at the last minute, apparently was far short of his best form. The great stretch drive with which he has chalked up his most sensational victories was missing and Veit won without being particularly extended.

CEDAR FALLS, Jan. 4 (AP)—The thirteenth child of Mr. and Mrs. J. T. Walton, born today, was a lucky one. The girl was the first baby to arrive in Cedar Falls in 1930, and following a custom of several years standing, local merchants will present the new comer with gifts.

1930 Automobile Makes Bow as Show Opens in New York

NEW YORK, Jan. 4 (AP)—The automobile of 1930, streamlined, low-slung, rakishly painted, and equipped with all the newest gadgets for speed and luxury, made its bow to the public today.

With more than 300 new car and chassis models on display, the national automobile show opened in grand central palace. It will close a week from tonight, pack up and move on to Chicago, to open there Jan. 25.

Thirty years ago, the first automobile show was held, in old Madison Square Garden. On exhibit there were 31 "horseless carriages." Fewer than 5,000 cars had been manufactured that year. In the United States during 1929 about 5,000,000 passenger cars and 650,000 trucks were built.

Back in 1900 the problem of "getting the thing to run" was the chief concern of manufacturers. Nowadays, however, it is generally taken for granted that an automobile will have plenty of power and speed. So manufacturers have turned to the business of making them beautiful.

Slim as a greyhound is the new aristocrat of the highway, long of body and low. Lowest of all are the new front wheel drive designs, around which great crowds of visitors hovered today. To sit in one of these cars is almost like sitting in an old fashioned bobsled. The floor is hardly two feet above the ground.

Lined up against backgrounds of gorgeous tapestry, were a town car painted pale tan and trimmed with brown and burnt orange, a sports touring car painted white with yellow trim, a jade green limousine, a sapphire blue coupe, and a roadster done in checkers outlined in tan or a brown background.

Metal trimmings, dashboard fixtures, cigar lighters, cigarette boxes and other trinkets are more elaborate than ever before.

Lee Will Head Masonic Lodge

Roy T. Lee was elected worshipful master of the Iowa City lodge number four A. F. and A. M., at a meeting held in the Masonic temple Thursday night. The remaining officers elected for 1930 were Clarence E. Farr, senior warden; Frank E. Meacham, junior warden; W. E. C. Foster, treasurer; John Springer, secretary; C. A. Stevens, senior deacon; E. C. Patton, junior deacon; W. W. Norris, senior steward; D. W. Bray, junior steward; and L. P. Kessler, tyler.

Jack J. Hinman, jr., retiring master, acted as installing officer, and L. P. Kessler as marshall.

Hundreds in Ohio, Pennsylvania See Bright Meteor Fall

CLEVELAND, O., Jan. 3 (AP)—The startling appearance of a large meteor diving earthward in a brilliant stream of fire was witnessed early today by hundreds of persons in northern Ohio and western Pennsylvania. So far as could be ascertained tonight the meteor burned itself out while passing through the earth's outer layer of atmosphere, and did not hit the ground.

At Greenville, Pa., however, the appearance of the meteor was accompanied by a detonation and distant rumble, which made it a possibility that a part of the flaming mass reached the earth.

Syndicate Acquires Interest in Seattle, Wash., Newspaper

SEATTLE, Jan. 4 (AP)—Ridder brothers, publishers and owners of nine daily newspapers in New York, New Jersey, Minnesota and the Dakotas, have purchased a 40 per cent interest in the Seattle Times, Col. C. B. Blethen, who recently acquired entire control of the Seattle newspaper, announced today.

Col. Blethen, who announced a week ago that he had acquired a 65 per cent interest in the Times which had been held by other heirs of the late Col. Alden J. Blethen, giving him full control, will become a director in the other Ridder publications.

With a valuation of approximately $6,000,000 placed on the Seattle Times, the Ridder investment is near $2,400,000.

STOCK MARKET AVERAGES

(Copyright 1930, Standard Statistics Co.)

	50 Ind.	20 Rails	20 Util
Yesterday	169.7	129.0	212.5
Previous day	167.6	128.8	209.3
Week ago	164.1	127.1	198.8
Year ago	209.7	134.9	196.2
High 1929	252.8	167.8	353.1
Low 1929	141.3	117.7	153.6

Total sales 1,312,200 shares.

Rent a Typewriter
NEW UNDERWOODS
also
CORONAS
REMINGTONS
Special Rates to Students
WILLIAMS IOWA SUPPLY
8 So. Clinton

Enjoy a Good Meal With Us Today——
SUNDAY DINNER
50c to 75c
Holman's Restaurant

Curtis Gives Cabinet Party

Entertains Congressmen and Diplomats

WASHINGTON, Jan. 4 (AP)—Vice President Curtis entertained cabinet members, congressmen and diplomats tonight with a restful social innovation.

In a specially fitted and darkened corridor of the Mayflower hotel, the vice president invited men who have been wrangling with the tariff to sit back quietly and listen to "the talkies." But also present were Sir Esme Howard and Lady Howard, British ambassador and his wife, for whom the party was given and men high in the ranks of army and navy.

Washington society, dragged hither and thither nightly to dinners, receptions and balls, has not much time to go to the movies. So the 65 invited guests sank back gratefully into the silent seclusion and let the picture actors do the talking.

Prior to that dinner was served in the Chinese room, the long table being decorated like a tropical garden with clusters of foliage alternating with placques of brilliant flowers.

The guests were received by the vice president and his sister, Mrs. Edward Everett Gann, the latter attired in black velvet and cream lace. The gown had a long train. She wore a jade and diamond pendant and carried an immense fan of gold colored plumes.

Despite her numerous social duties "Dolly" Gann looked as rested and refreshed as at the beginning of the season. Next Tuesday night she will step into her most important role of vice presidential hostess when the vice president entertains the president and Mrs. Hoover at a small dinner in his suite at the Mayflower hotel.

NEW YORK STOCKS

By The Associated Press

Al Chem	263	258½	263
Am Can	121⅝	120¼	120⅞
Am Loco	104⅛	103¼	104⅛
Am Sm & Ref	74¼	73¼	74¼
A T & T	221½	220½	221
Am Tob B	203⅜	201	201
Anaconda	75	73¼	75
Aviat Corp	5⅜	5⅛	5⅜
B & O	116⅜	116⅛	116⅜
Beth St	94	93⅛	93⅛
Can Pac	189⅞	189⅛	189⅜
C & Nw	84⅞	84⅛	84⅞
C R I & P	114⅜	114⅛	114⅜
Chrysler Motor	38¼	37⅛	38
Coca Cola	134	134	134
Corn Prod	90⅛	89⅜	89⅜
Det Edison	200	200	200
Dupont	119⅜	118	119¼
Erie	58⅜	57½	57⅞
Gen El	246⅜	245	246½
Gen Mot	41⅜	41¼	41¼
Goodyear	65	64½	65
Hudson	61⅞	59½	61⅞
Ind Oil & G	23	22⅜	22⅜
Int Harv	81¼	79¾	79¾
Kennecott	60	58⅜	60
Kresge	33⅜	33⅜	33⅜
Ligg & Myers	98	97⅜	98
Lou & Nash	132½	132¼	132¼
Mack Trks	73⅜	71⅞	73⅜
Mid Cont Pet	27	27	27
Mo Pac	135	135	135
Mont Ward	47¼	45⅝	46
Nash	57⅞	55¼	57⅜
Natl Biso	184⅜	178⅜	181¼
NY Cent	170½	169½	170¼
Nynh & Htd	112⅝	111¼	112
No Pac	86	86	86
Packard	17½	16⅜	17⅜
Penn	73⅞	73⅜	73⅞
Phil Pet	35	34⅜	35
Rad K O	20½	20¼	20¼
Rem Rand	27⅜	25⅞	25⅝
Rey Tob B	77	77	77
Sears Roe	85⅜	83⅞	84⅝
Sinc Oil	24⅜	24⅜	24⅜
Skelly	31	31	31
So Pac	122½	122½	122⅝
Stan Oil Cal	61¼	60⅝	61¼
Stan Oil NJ	66⅛	65⅛	65⅞
Stew Warn	39½	39⅜	39⅜
Studebaker Corp	45½	44½	45½
Tex Corp	55⅞	55¼	55⅝
Un Carb	79¼	78	79
Un Pac	218½	218½	218½
Unit Airc	50	49⅞	49⅞
US Rubber	26⅜	25⅜	25⅜
US Steel	169⅜	168¼	169½
Wabash	53¼	52¼	52½
W U Tel	197	195	196⅜
West El & Mfg	146½	143½	145
Willys Over	9¼	8½	9
Woolworth	70	68⅞	69⅜
Yel Tr & C	14⅜	14½	14½

CHICAGO STOCKS

By The Associated Press

Butler Bros.	17¼	17	17
Chic Corp	14½	14	14¼
Club Alum	4	3⅞	4
Comwith Ed	240½	240	240
Cont Chi Cfts	66⅜	66¼	66⅜
Gr Lakes Airc	5	5	5
Hart-Carter	20½	20½	20½
Insull Ut Inv	61½	59½	61½
Kell Switch	5¼	5¼	5¼
Nat Stand	32½	32½	32½
N & S Am Corp	17	16⅜	17
Pines Wintft	45	43	45
Rath Pkg	22	21½	22
Std Dredg	21⅜	21	21⅜
Steinite	3	3	3
Swift & Co	137	136⅞	137
Unit Gas	19⅜	19⅜	19⅜
US Gypsum	41	41	41
Usr & T	10⅛	10⅜	10⅜
Zenith	8⅜	8¼	8⅜

CHICAGO GRAIN

CHICAGO, Jan. 4 (AP)—Cash wheat ruled 1c easier in prices with the basis called unchanged. Shipping sales to mills were 10,000 bu.; cancellations 65,000 bu. No. 2 hard and receipts of 6 cars. Export sales in all positions estimated at 500,000 bu., including cargo of hard winters to Portugal.

Cash corn ruled steady to ½c easier, the trading basis 1c easier to 1c better, according to quality. Shipping sales 155,000 bu. Country offerings to arrive small. Receipts 160 cars.

Spots oats ruled unchanged in prices and trading basis. Arrivals 24 cars; shipping sales 72,000 bu. Country offerings to arrive nil.

TAFTS AT BROTHER'S FUNERAL

Mrs. William Howard Taft (left) with Chief Justice Taft (center) and Henry Taft of New York, attend the funeral in Cincinnati of their brother, Charles P. Taft, millionaire philanthropist and publisher.

Iowa Students Entertained at Springdale

The Friends church of Springdale entertained a number of the Iowa foreign students at a dinner at 7 p.m., Friday evening in the dining room of the church. The guests went to Springdale in automobiles.

Thirteen foreign students were introduced by Donald L. Harter, A4 of Iowa City, according to racial groups. The following Japanese were present: Joseph S. Yanagihara, A4 of Hiroshima, Japan; Katsutcshi Kurosa, A4 of Kyoto; Katsuyuki Izumi, M2 of Maui, Hawaii; and Isami Mirikitani, M1 of Honolulu, Hawaii.

Students from Java were Kian Wie Lee, D4 of Batavia, and Kie Liat Siem, D1 of Banjoemas. Francisca C. Crispi, G of Valparaiso, was the only representative of Chile present.

Guests from the Phillipine Islands included Adriano P. Ocampo, A4, and Conrado P. Ocampo, D3, of I. Norte; Valeriano M. Almazan and Florentino S. Martinez, E4 of Laoag; Pedro B. Bascos, E1 of Villasis; and Pascual Capiz, A2 of Barcelona.

Program Given

Following the dinner a varied program was given by the guests, in the church auditorium. Three of the students gave impromptu talks about life in their native lands. Kie Siem spoke on Java, Pascual Capiz described conditions in the Philipines, and Joseph Yanagihara gave a view of Japan.

Adriano and Conrado Ocampo played several selections on the violin and mandolin. They closed their part of the program with a novelty number that furnished much amusement to their listeners. Miss Crispi contributed two piano solos.

A quartet composed of Yanagihara, Kuroda, Mirikitani, and Izumi sang a couple of songs in Japanese. At the request of the audience, Kuroda and Yanagihara gave an exhibition of jiu jitsu.

As there were no Chinese students present, Harry Terrell, president of the Y.M.C.A. showed a reel dealing with China in the Yangste Valley.

Mr. and Mrs. Harry E. Terrell, 324 N. Dubuque street, accompanied the group to Springdale.

PASTIME THEATRE
TODAY
Monday
Tuesday
A Thrilling Airplane Picture Full of Thrills — A Great Story

WILLIAM BOYD in The Flying Fool
with MARIE PREVOST RUSSELL GLEASON and TOM O'BRIEN
Pathe Picture
—also—
An All Colored Musical Revue Entitled "CLIMBING THE GOLDEN STAIRS"
A 20-Minute Act That Is Great
—also—
TALKING PATHE NEWS
—Song—
"SINGING THE BLUES AWAY"
Coming Wednesday
One of the Greatest Dramatic Pictures of the Year
"Fast Life"
—Featuring—
"DOUG" FAIRBANKS
LORETTA YOUNG
Plan On Seeing It
—Usual Prices—

GARDEN THEATRE
Starts Tomorrow
SMASHING LOVE
Mystery That Holds You Goggle-Eyed and Thrill-Bound!

THE QUEEN OF MELODRAMA
Evelyn BRENT
in
"DARKENED ROOMS"
AN ALL TALKING DRAMA OF THE SPIRIT WORLD!
Paramount Picture
—Other Subjects—
"COW CAMP BALLADS"
"NOAHS ARK"
Latest News From The World Over
GARDEN THEATRE
Ends Tomorrow
Emil Jannings
in
"BETRAYAL"
Sound & Music
—Also—
Selected Short Subjects
R.C.A. Is Coming

STRAND THEATRE
STARTS TODAY
for 5 days
All Talking Mack-Sennett Mystery Melodrama
"The Locked Door"
All Talking
Mack-Sennett Comedy
"Uppercut O'Brien"
Comedy
Fox Movietone News

STRAND THEATRE
Continuous Shows
Today
Ends Tuesday
The Greatest Outdoor Talking Picture ever made.
All Talking
Classic, Vivid Alive

"Just Note The Cast"

"THE VIRGINIAN"
with GARY COOPER WALTER HUSTON RICHARD ARLEN MARY BRIAN
A Paramount Picture

VITAPHONE
—NOVELTY—
"Swede" Hall & Co.
—Comic Sketch—
Movietone News
Continuous Shows Today—Ends Tuesday

Iowa City High Quintet Drops Close Game to Dubuque Cagers, 27-22

Last Minute Local Rally Falls Short

Moffitt Leads Little Hawks in Scoring With Six Goals

(Special to The Daily Iowan)

DUBUQUE, Jan. 4—Checking a last minute rally led by Captain Moffit of Iowa City high, Dubuque high defeated Iowa City 27 to 22 in a Mississippi Valley league basketball game here last night. The victory put the Dubuque team in second place in the league standing, and shoved the Iowa City team down close to the cellar.

Moffitt of the Iowa City team was high point man with six field goals to his credit. Arrhart and Thomas of Dubuque were tied for second score honors with four field goals each.

The first half of the game was close, both teams playing a tight defensive game, the score at the end of the first period was 6 to 3 in favor of Dubuque, the score at the half was 11 to 10 in favor of the locals.

The third period the Dubuque team started the fireworks going, and before the Little Hawks woke up the period was over. The score stood 20 to 13 against them. In the last quarter the Red and White outscored the Dubuque quintet 9 to 7, but the early lead of the victors was too big to overcome, and the final score was 27 to 22 in favor of Dubuque.

Lineup:

IOWA CITY (22)	FG.	FT.	PF.
Moffitt, f	6	0	2
Mathes, f	0	1	0
Glick, f	2	2	2
Stimmel, c	0	0	2
Wright, g	0	2	0
Fry, g	0	0	0
Soucek, g	0	0	3
Vestermark, g	0	1	0
Totals	8	6	9
DUBUQUE (27)	FG.	FT.	PF.
Arrhart, f	4	0	0
Thomas, f	4	0	2
Tsieffer, c	0	4	1
Hodson, g	2	0	3
Lodscher, g	0	1	1
Kenline, g	1	0	1
Total	11	5	8

Roper to Quit Coaching Job

Princeton Grid Mentor to Retire in '31

PRINCETON, N. J., Jan. 4 (AP)—Concluding 14 years of service as head coach of Princeton football, William W. Roper will retire after the 1930 season and will be succeeded by Albert W. Wittmer, Jr., present line coach, who will enter upon a four year contract, it was announced today.

Pressure of his business and political duties in Philadelphia, where he is a member of the city council in addition to dealing in insurance, was given by Roper as the principal reason for his decision.

Teaching sound football and emphasing the psychological element, Roper has been turning out formidable football teams at Princeton since 1919 and served successfully as head coach in 1910 and 1911.

A capable end in the days of "Big Bill" Edwards and Arthur Poe, he was graduated at Princeton in 1902. He is 47 years old.

Al Wittmer, the young lawyer who has been selected to succeed him, is an elder brother of Eddie Wittmer, now a senior at Princeton, who was the backfield star of the team for the last three seasons and is captain of the basketball five.

In addition to his football duties, Al holds the position of head coach of basketball and it is expected he will continue in that capacity.

Syracuse Team Wins From Creighton Five in 2nd Game, 27-25

OMAHA, Neb., Jan. 4 (AP)—Syracuse university's basketball five edged out a 27 to 25 victory over the Creighton university cagers tonight, breaking even with the Bluejays in a two-game series. Creighton won last night, 31 to 21.

A pair of short tosses by Capt. Lou Hayman in the last two minutes of play iced the game for the visitors. Hayman was the "big shot" for the Orangemen, scoring six times from the field and once from the foul line.

Creighton was leading at half time 13 to 11.

Butler Takes Third Cage Win of Week; Beat Maroons 28-21

INDIANAPOLIS, Ind., Jan. 4 (AP)—The third basketball victory of the week for Butler university was marked up here tonight as the Bulldogs defeated the University of Chicago, 28 to 21. The victory was Butler's third this year over Western conference foes and was its eighth win over Chicago in ten starts.

Butler led at the first half, 15 to 8, having held Chicago without a field goal for the first 17 minutes. With only three minutes to play and the score 22 to 21, two field goals and a free throw by Allen and a free throw by Hildebrand clinched the game for Butler.

Carthage 22; Culver-Stockton (Canton, Mo.) 10.

GOLF'S "BROTHER" ACTS

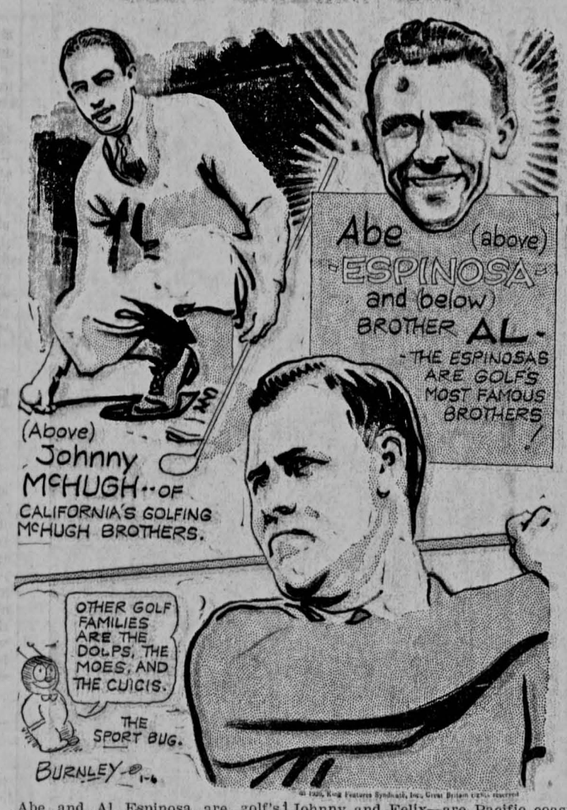

Abe and Al Espinosa are golf's most distinguished brothers, both being of championship calibre for several years. No more likable stars — amateur or professional— ever earned the spotlight. The Espinosa family is of ancient Spanish root. There is a graciousness born of centuries to the charming bearing of those brothers in victory or defeat. Al has had more success on the links than Abe; he seems to be a bit greater golfer. Yet Abe (christened Abelard, the name of a great medieval scholar) Frequently has beaten Al, and they are the keenest rivals always.

When Al Espinosa went to pieces in the play-off with Bobby Jones for the United States open championship last June, even the enthusiasm for the great amateur's victory could not conceal strong sympathy for the gentle stoic of the links who was being slaughtered after coming so close to wining United States golf's highest prize.

Yes, all who know them are unanimous in rating both Al and Abe as sportmen always of a high order.

The McHugh brothers—"Babe," Johnny and Felix—are Pacific coast favorites. John, Olympic club champion, is an original Horton Smith enthusiast. He rates that tall strippling from the Ozarks as on a shotmaking par with Bobby Jones!

The Dolps of Portland, Oregon, are another noted link family—Frank, Vincent, and Ben. The Moe and Stein brothers are also conspicuous on courses in the northewest. The Dolps and Moes, incidentally, owe much of thier progress to the coaching of Dr. Oscar Willing, runner-up for the 1929 United States amateur championship. The latter was a caddy years ago. When the Dolp and Moe boys became bag-totes, "Doc" Willing spent many, many hours in teaching them the finer points of the game. They have won local, state, and western titles. Their friends expect that some day they will acclaim these brothers as national amateur champions.

And don't overlook the Cuici brothers, who got their start like their friend, Gene Sarazen, as caddies at a Bridgeport, Conn, country club. They should advance far indeed as pros.

Carey Faces Problem to Line Up Good Bout for Miami Ring

NEW YORK, Jan. 4 (AP)—Mr. Finnegan, of mythical "on agin, off agin" fame, has the full sympathy of William F. Carey, and in fact the entire personnel of Madison Square Garden.

A year ago this time Tex Rickard, founder of the palace of clout, was dying in Miami, Fla., and along with him the dream of an open air heavyweight battle in the summer sunshine of the south was passing as the great promoter died, but liberal application of the ballyhoo pulmotor, when plans were "off agin, on agin," finally saved the show.

Today Carey, Rickard's successor at the Garden helm, finds himself with the second annual battle of the palms threatening to expire at any moment on his hands. Instead of having two heavyweight contenders, eager to battle for title recognition in Miami, Feb. 27, Bill is certain only that he has a vacant arena down there with 50,000 seats and small prospects of filling them.

Carey returned from Boston today after seeing Jack Sharkey and his family off for a winter vacation in Miami with no assurance that the Boston heavyweight would combine business with pleasure as the chief figure in the big show. Sharkey will not fight Tuffy Griffiths, the Garden nominee, despite the option Carey holds on his services until March 15.

Phil Scott, whom Sharkey would like to box, is in London without any intention himself of boxing in America again until next summer. Vittorio Campolo, from the Argentine, is still delayed en route to the states and he hasn't been approached on the subject.

Art's Future Undecided in Michigan Ring

DETROIT, Jan. 4 (AP)—The future in Michigan of Charles Arthur (The Great) Shires, Chicago baseball player and more recently the Don Quixote of pugilism, continued to rest on the knees of the gods tonight.

The gods in this case were members of the Michigan State boxing commission who this afternoon failed to take final action on their recent order suspending Shires as a result of charges that an attempt had been made to "fix" a bout here with "Battling" Criss, of Rockwood, Mich.

Chairman James (Bingo) Brown of Ypsilanti, and Henry Komrofsky, of Detroit, were the only commissioners on hand to hear Shires' side of the controversy. As a result of the small attendance, Chairman Brown decided to postpone definite action until next Thursday when the entire commission will meet at Lansing. Brown promised that Shires would be cleared if the commission adjudged him innocent. He added that in that event he would appear before Judge K. M. Landis, commissioner of baseball, and correct any mistaken ideas regarding Shires' connection with the affair.

In his arguments before the two commissioners, Shires concisely outlined his stand. He presaged everything with a blanket denial that he was involved in any "fixing" venture or that he had ever been so involved during his professional athletic career.

"My interest is in baseball," Shires said, "I came into this boxing racket to make some money. I have got seven brothers and three sisters back home and my ambition is to go back home some time with a quarter of a million dollars.

Shires' First Opponent Says Bout "Fixed"

COLUMBUS, O., Jan. 4 (AP)—The Ohio State Journal tomorrow will say that dangerous Dan Daly, Arthur (the great) Shires' opponent when the baseball star entered the pugilistic world in Chicago early in December, said in an interview today that "he took a dive" in the Chicago bout. He refused to name who ever "fixed him."

Dangerous Dan Daly is Jim Gerry, a Columbus lad. He related his adventure in Chicago as follows, the Journal said:

"Monday afternoon I was taken on a sight seeing trip and one of the places visited was the county jail. There were a lot of fellows in the hospital ward all banged up who might have been slugged after being taken for a ride. Well when they told me just before the fight that I was to 'take a dive' or else—I thought about those poor fellows in the workhouse and the fact that I had only three dollars in my pocket.

"I was told that the crowd was larger than expected and that they would give me $150 and my expenses for my services instead of $100 as promised provided I 'took a dive.' It was decided that I should go into the ring and mix like we were mad at each other and then stick out my chin for Mr. Shires to hit it. They told me to fall on my face so that the referee could not see my eyes. I must have done right for they patted me on the back after the fight and the next day paid me $150 and also bought me a lot of clothes.

"You can tell the world though, that Jim Gerry, or Dangerous Dan Daly, which ever they care to call me, can whip 'The Great' Arthur Shires any place except Chicago. I'll even fight him there if they promise not to take me for a ride if I whip him."

Gophers Win From Cornell Cagers 30-15

Minnesota Finds Iowa College Team Easy Competition

MINNEAPOLIS, Jan. 4 (AP)—Finding easier opposition than had been expected, the University of Minnesota basketball team won its fifth consecutive non-conference game tonight, defeating Grinnell college, 30 to 15.

This was the first time since 1919, when Dr. L. J. Cooke was coach, that a Gopher cage team had advanced through its preliminary schedule without suffering defeat. The Gophers engage Michigan Monday night in their Big Nine opener.

Summary:

MINNESOTA	FG.	FT.	PF.
Sommer, f	2	1	2
Bethel, f	0	0	0
Loose, f	5	2	0
Morgaard, c	3	1	1
Nowotny, c	0	1	1
Karsner, g	1	0	2
Hutchison, g	0	0	1
Cadler, g	1	1	1
Totals	12	6	8
GRINNELL	FG.	FT.	PF.
Delong, f	1	2	1
Corrough, f	0	0	2
Murray, f	2	1	3
Wilhelm, c	1	0	3
Humphrey, c	0	0	1
Douglas, g	1	0	1
Minier, g	0	2	0
Totals	5	5	11

Score at half: Minnesota 21; Grinnell 10.

Referee—Getchell, St. Thomas.

Veteran Pro Leads Golfers

Mike Brady Wins First Day Miami Honors

MIAMI, Fla., Jan. 4 (AP)—Braving a high wind that swept the Miami country club course throughout the day, Mike Brady, veteran Mamroneck, N. Y., professional sunk an eight foot putt as dusk fell tonight to win first day honors in the annual $3,000 Miami open golf tournament with a score of 150 for the 36 holes.

Brady was just one stroke ahead of Al Heron, Reading, Pa., and Willie Klein, Miami beach and former Miami open champion, as the 155 registrants in the 72-hole tourney finished their driving and putting for the day.

Gene Sarazen, defending champion, encountered bad going to finish tonight with a group that held 155 for their day's mark, and with seven other contestants between him and the three leaders.

Art Straub, Bloomfield, N. J., Clarence Rice, Summit, N. J., and Eddie Williams of Cleveland, polled 153's for the day.

Still ahead of Sarzen's 155 were the one hundred and fifty-fours of Cyril Walker, Tuckahoe, N. Y., Nick Costello, Elmsford, N. Y., Dave Spittall ,Toronto, Vincent Eldred, Bradenton, and Harry Hampton, Key West.

Those who tied with Sarazen at 155 were William Leach, Overbrook, Pa., G. Smith, New York, and Frank Gelhot, Cincinnati.

Men of Local Guard Unit to Organize Basketball Team

Basketball candidates representing the national guard, number 186, hospital company unit, will hold their first meeting Jan. 7, at which time a captain and a manager will be elected for the coming season. Sergt. Clarence Brown has been managing the affairs of the team to date, although no regular workouts have been held.

Ted Watkins is attempting to schedule games with strong independent teams at present. Workouts will be held at the American Legion gym. Candidates for the team include: Al Vestermark, Gilford Moravec, Francis Murry, Ted Watkins, Paul Bock, Tim Fairchild, Frank Stutzman, Charles Schmidt, Charles Laffey, George Cilek, Paul Cilek, and Burton Brown.

About 15 games were played last season, the season ending with the team's participation in the independent tournaments at Lone Tree and Morning Sun.

Otto Reiselt Hangs Up Second Victory Against Kieckhefer

NEW YORK, Jan. 4 (AP) — Otto Reiselt, the diminutive smiling billiard master from Philadelphia, shoved himself prominently into the national three cushion championship picture today as he hung up his second victory of the current tourney with a sensational 50 to 46 win over Augie Kieckhefer, the Chicago southpaw, in 55 innings.

Away to an early lead with a flashy run of eight in the first inning, Reiselt managed to stave off the brilliant rallies of Kieckhefer and win in the fifty-fifth inning with an unfinished run of four. Seven times during the block the lead changed between the two former champions, the Chicago southpaw coming from behind to knot the count at 46 all in the fifty-first inning.

In the opening game of the afternoon Harry Schuler of Brooklyn, met his second defeat, bowing to Gus Copulos of Detroit, 50 to 34 in 45 innings of drab billiards.

Cornhuskers Drop Contest to Pitt Five

Panthers Win Seventh Straight by Score of 34-27

PITTSBURGH, Jan. 4 (AP)—The University of Pittsburgh basketball team kept its record immaculate tonight by winning its seventh straight game of the season with the University of Nebraska as the victim. The score was 34 to 27.

The Cornhuskers led the scoring until the last few minutes of the first half when the Panthers caught up to tie the score 14-14 at the midway point.

Captain Charley Hyatt, Pitt's star forward, was banished in the closing minutes of the game for personal fouls, but he was not forced to leave until the Panthers had a safe lead. The game was rough throughout.

Summary:

NEBRASKA	FG.	FT.	PF.
Grace, f	3	2	3
Fisher, f	1	3	3
Maclay, c	5	0	3
Witte, g	1	0	2
Lewandowski, g	1	0	4
Totals	11	5	15
PITTSBURGH	FG.	FT.	PF.
Hyatt, f	4	4	4
Zehfuss, f	2	5	0
L. Cohen, c	3	0	0
Arture, g	2	1	1
W. Kowallis, g	0	2	3
Totals	11	12	8

Referee—Brickley. Umpire—Snyder.

Brown Heads Net Players

Ranked at Top Among M. V. Players

St. LOUIS, Jan. 4, (AP)—Wray D. Brown of St. Louis again heads the men's singles rankings of the Missouri Valley tennis association, and with Harris Coggeshall of Des Moines as a partner, was also placed at the top of the men's doubles list. Coggesshall is placed third in singles ranking.

The annual ranking was announced tonight by Karl H. Hodge, chairman of the ranking committee.

In addition to winning the Missouri Valley singles title at Independence, Kan., last July, Brown captured the St. Louis district championship, the Westwood country club invitation event and the triple A club singles title. Brown and Coggeshall won the Missouri Valley doubles championship.

Coggeshall was ranked third below Gustave H. Hoehmer, Jr., St. Louis junior star, because of his loss to the younger player in the Missouri Valley tournament. Frank Brody of Des Moines, Iowa champion, was ranked fifth. Wilber F. (junior) Coen of Kansas City and Theodore R. Drewes of St. Louis, National Public Parks champion, were not ranked because of insufficient data.

George H. Struble of Toledo, Iowa, and Frank Brody were ranked sixth in doubles. Struble was given twenty-fourth ranking in singles. Joseph Van Ginkle and Ben Beckerman of Des Moines and Merle Robins of Ames were the only other Iowans in the first 30, placing fourteenth, twenty-fifth and twenty-ninth respectively.

BASKETBALL SCORES

Wooster 46; Baldwin Wallace 34.

Ashland college 31; Western Reserve university 21.

Pennsylvania 27; Yale 23.

Minnesota 30; Grinnell 15.

Northwestern 23; Wisconsin 14.

West Virginia 39; Carnegie Tech 29.

Michigan State 30; Ohio Wesleyan 14.

College of City of Detroit 19; Michigan Reserves 16.

Cedarville 26; Univ. of Dayton 24.

Capital university 31; Defiance college 24.

Tabala Temple 38; North Dakota State 21.

Bliss college 29; Otterbein 26.

Iowa Wesleyan 26; Penn (Oskaloosa) 18.

Syracuse 27; Creighton 25.

Marquette 26; Lawrence college (Appleton, Wis.) 23.

Kansas 38; California 28.

University of Pittsburgh 34; Nebraska 27.

Kenyon college 24; Oberlin 23.

St. Pat's to Meet Rock Island Team Wednesday Night

A postponement of the St. Patrick basketball game with St. Joseph of Rock Island, scheduled for Tuesday night, until Wednesday night was announced by Father Lew, coach of the local quintet.

The St. Patrick's quintet has been holding regular workouts for the past week, and the starting lineup will consist of: Kelley and Spratt, forwards; Dvorsky, center, and Welsh and Megan at the guard posts. Wilkinson, Tremmel, and Dreckmann, substitutes will see service in the game.

So far this season the St. Joseph team from Rock Island, has won three games against one defeat, and has a powerful defense, employing the zone system of guarding.

Thomas Jordan is the coach of the visiting team. The game which will be played at the St. Patrick's gymnasium, will start promptly at 8 o'clock.

PURDUE IS BASKET THREAT

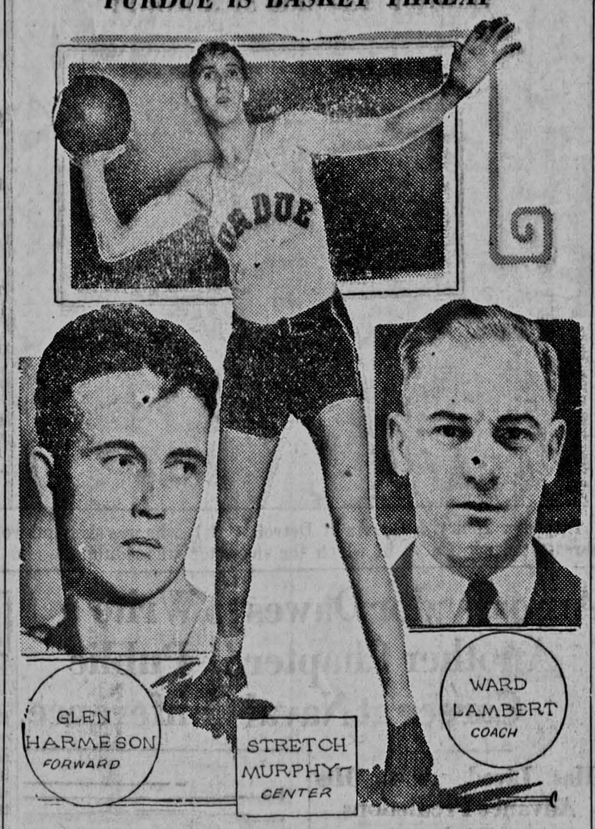

Coach Ward Lambert's Purdue basketeers are considered the outstanding threat in the Big Ten title race. Stretch Murphy was leading conference scorer last year and Harmeson is considered one of the smartest forwards.

Bernice Chrysler Weds Former Army Football Captain

NEW YORK, Jan. 4 (AP)—Miss Bernice Chrysler, daughter of Walter P. Chrysler, automobile manufacturer, and Edgar W. Garbisch, former captain of the Army football team and all-American center, were married in the presence of 2,000 guests at St. Batholomew's church today.

The ceremony, which took place at 4:30 p.m., was performed by the Rev. M. George Thompson, rector of the Episcopal church at Greenwich, Conn. The single ring ceremony was used.

Daily Iowan Carrier Five Gets New Suits

Flashing cardinal suits have been secured for the basketball boys who make up the "Daily Iowan" carrier team. Walker, Brown, Holderness, Seemuth, Wortman, and Sheets, are the proud possessors of the new outfits.

The jerseys have the words, "Daily Iowan," written in white letters across the front, while the trunks are decorated with white stripes at the sides.

The newsies defeated a quintet representing the "Press Citizen" by the score of 13-12, a few weeks ago.

Northwestern Trims Badger Cagers, 23-14

Wildcats Grab Opener With Swift Drift in Last Half

EVANSTON, Ill., Jan. 4 (AP)—Northwestern, making a swift finishing drive, defeated Wisconsin, sharer with Michigan of the 1929 Western conference title, 23 to 14, in the opening game of the Big Nine basketball season tonight. The game was closely contested until the last 10 minutes when Bob Lockhart, Northwestern guard started a rally with a pair of field goals. Every man in the Northwestern lineup broke into the scoring while the Wildcat defense proved too sturdy for the Wisconsin attack.

Summary:

WISCONSIN	FG.	FT.	PF.
Farber, f	1	1	0
Matthusen, f	1	0	2
Foster, c	2	5	3
Chmielewski, g	0	0	0
Paul, g	0	0	3
Totals	4	6	8
NORTHWESTERN	FG.	FT.	PF.
Bergherm, f	1	5	0
Riel, f	1	0	3
Walter, c	1	2	1
Lockhart, g	2	2	2
Mundy, g	2	0	1
Totals	7	9	7

Score at half: Wisconsin 7; Northwestern 9.

Referee—Schommer, Chicago; Umpire, Kearns, De Paul.

Business Men Will Play Basketball

Community interest in basketball at the legion building has increased surprisingly in the last two weeks. Teams from the Sears Roebuck store, the Chevrolet garage and the Odd Fellows have been holding practices daily on the legion court.

The Odd Fellows plan to schedule games with Odd Fellow teams in various other cities. The other teams will also play games with out-of-town teams, and engage in intra-city contests.

Classified Advertising
Call 290

January 1930

SUN	MON	TUE	WED	THU	FRI	SAT
			1	2	3	4
5	6	7	8	9	10	11
12	13	14	15	16	17	18
19	20	21	22	23	24	25
26	27	28	29	30	31	

FOR RENT—ROOMS

FOR RENT—TWO ROOMS FURnished for light housekeeping Call 190.

FOR RENT—FRONT ROOM well lighted, quiet, in bungalow. Also garage. Near university hospital. Phone 1783-J.

FOR RENT—FRONT ROOM NEAR campus. For graduate students or instructors. Phone 2792-J.

FOR RENT—ROOM 611 S. Clinton. $10. Phone 970-J.

FOR RENT—VERY DESIRABLE room in quiet, well-heated home for lady or gentleman on car line. Muscatine Ave. Excellent board next door. $12.. Phone 3469-W.

WANTED

WANTED—STUDENT AND FAMily laundry. Call for and deliver Phone 1609-W.

WANTED—WASHINGS AND ironings—Called for and delivered Phone 1609-J.

WANTED—TO DRIVE CAR FROM here to Los Angeles. Write C-x care Daily Iowan.

Want Ad Rates

One or two days, 10c per line a day.

Three to five days, 7c per line a day.

Six days or longer, 5c per line a day.

Minimum charge, 50c.

Count five words to the line. Each word in the advertisement must be counted. The prefixes "For Sale," "For Rent," "Lost," and similar ones at the beginning of ads are to be counted in the total number of words in the ad. The number and letter in a blind ad are to be counted as one word.

Classified display, 50c per inch. One inch business cards, per month, $5.00.

Classified advertising in by 6 p.m. will be published the following morning.

FOR RENT—APARTMENTS

FOR RENT—3 ROOM FURNISHed apartment with garage. Miller apartments. 2705.

FOR RENT—TWO ROOM FURnished apartment. 20 N. Dodge. Phone 249.

FOR RENT—Three room apartment —kitchenette and bath—All improvements—phone 3610.

FOR RENT—3 ROOM APARTment nicely furnished, with garage. Phone 2952.

SITUATION WANTED

WANTED—POSITION AS COOK. 1326-J.

PROFESSIONAL

DANCING SCHOOL—BALLROOM. tap and step dancing. Call 114, Burkley hotel. Prof. Houghton.

LOST AND FOUND

FOUND—PAIR OF HORN-RIMmed glasses. Amber and black color. Amber nose piece. Owner may have these by calling at the Iowan and paying for this ad.

FOUND—PAIR OF SHELL-RIMmed glasses in front of Yetters. Finder may have same by calling at Iowan office and paying for this ad.

FOUND—BUNCH OF KEYS WITH black leather case. Ring on one snap. Call at Daily Iowan office and pay for ad.

FOUND—FIVE KEYS ON WIRE ring. Owner may have these by calling at the Iowan office and paying for this ad.

LOST—SPECIAL POLICE BADGE, call 3521.

FOUND—YELLOW PARKER fountain pen. Owner may obtain by calling at Iowan office and paying for this ad.

LOST—CHI OMEGA PIN, MARION Hollis. Phone 3436. Reward.

LOST—MAN'S ELGIN WRIST watch with metal band, engraving on back. Phone 2809-J. Reward.

LOST—SMALL BROWN COIN purse containing Phi Beta Kappa key, Triangle pin and receipts. Return to Iowan office. Liberal reward.

LOST—RED PURSE BETWEEN Woolworths and 26 E. Jefferson. Call Reger. 3608-W. Heavy reward.

FOR RENT

FOR RENT—2 GARAGES. 33 S. Johnson.

FOR RENT—FURNISHED HOUSE with student roomers, close in—on sub-lease. Phone 4379-J.

LIGHT HOUSEKEEPING ROOMS

FOR RENT—LIGHT HOUSEKEEPing rooms. Two blocks from campus. Phone 3757.

FOR RENT—MODERN FURNISHed room and kitchenette for light housekeeping. 419 N. Dubuque street. Phone 2682.

DIRECTORY

Lola Clark Mighell, M.D.
Diseases of Women
203-4 Johnson County Bank Bldg.
Hours 2 to 4 p.m.

MARY V. BURNS
Public Stenographer
8 Paul-Helen Bldg.
Themes, Theses, Class Notes Typewritten Correctly

Mabel J. Krofta
Public Stenographer
Johnson Co. Bank Bldg.
Suite 217
Typing of Theses, Themes, and class Notes.

INFIRMARY
College of Dentistry
Open for Clinical Service Beginning Sept. 23, 1929. Hours—10-12 a.m., 1-5 p.m.

Dr. W. T. Dolmage
DENTIST
Over Miller Wohl Co.
111 1-2 E. Wash.
Phones 897

Drs. E. B. and Nora V. Clingman
CHIROPRACTORS
Palmer Graduates
Twelve Years Experience
Opposite Ford Garage
Phone 2297

Mrs. M. Wolfe Dies at Home

Funeral Service Planned for Tomorrow

Mrs. Mahlon K. Wolfe, 77 years old, died early yesterday morning at her home, 1011 Sheridan avenue. Death followed a short illness.

The Rev. W. C. Keeler will conduct the funeral services tomorrow at 2 p.m., at the Oathout funeral home.

The body will be taken to North Liberty for burial.

Mary Elizabeth Babcock was born in Madison township March 15, 1852. On June 12, 1872, she was married to Mahon. K. Wolfe, and in 1922 the couple celebrated their fiftieth wedding anniversary. Mrs. Wolfe has been a resident of Iowa City since 1902 when she moved here from North Liberty. She belonged to the Methodist church, the M. E. Ladies Aid society, the Eastern Star, the White Shrine, and the Woman's Relief corps.

She is survived by her widower and seven children; Christopher B. Wolfe, Melvin N. Wolfe, Orville L. Wolfe, and Clarence K. Wolfe of Los North Liberty; Ira M. Wolfe of Los Angeles; Mrs. Albert Brock of Grinnell, and Mrs. E. J. Schultz of Hollywood, Cal. She also leaves two sisters, Mrs. Charles Folker and Mrs. Arthur Colony of Iowa City; four brothers, John S. Babcock of Denver, Col., William H. Babcock of Kenosha Falls, Kan., Charles Babcock of Wilton Junction, and Daniel W. Babcock of Des Moines and 13 grandchildren and six great grandchildren.

Funeral Service for Mrs. Nancy Stoner to Take Place Today

Funeral services for Mrs. Nancy V. Stoner, who died Friday morning at Independence, will be held today at 3 o'clock, at the Methodist Episcopal church at North Liberty. Burial will be in the North Liberty cemetery. Mrs. Stoner who was a former resident of Iowa City and of North Liberty, was 72 years old.

She is survived by a son, Dayton Stoner, of Sanford, Fla., a daughter, Nellie D. Stoner of Denver, Col., two brothers, M. G. Koser and Jacob Koser of Iowa City, and a sister, Mrs. Mary Albright of Pennsylvania.

Odd Fellows Install Officers at Meeting Held Friday Evening

Installation of the officers of the Good Samaritan Encampment No. 5, I.O.O.F., was held Friday evening at the Odd Fellow hall. The officers installed are: J. H. Younkin, chief patriarch; A. L. Wescott, high priest; J. M. Kadlec, senior warden; Earl Scellars, junior warden; William Darby, recording scribe; Frank Naylor, financial scribe; William F. Burger, treasurer; Alfred Maas, guide; Sydney Fitzgerald, first watch; Samuel Baylor Whiting, second watch; Robert Slaby; third watch; Edward Soucek, fourth watch; Harold Younkin, inside sentinel; Everett Younkin, outside sentinel; Alfred Krogh, first guard of the tent; William Oakes, second guard of the tent; and financial committee, Alan A. Rarick, Alan Younkin, and John J. Frenzen.

The ceremonies were conducted by Henry J. L. Ruppert, district deputy grand patriarch, and his staff, which included Norman A. Rogers, high priest; Albert Husa, Jr., senior warden; John J. Frenzen, junior warden; George P. Wanek, recording scribe; Walter J. Nerad, financial scribe; Dr. E. J. Amish, treasurer, and Samuel D. Whiting, guardian.

Clerk Issues Three Marriage Licenses

Three marriage licenses were issued yesterday at the court house. Roger William Nolan and Lulu Marie Warner both of Davenport were given a license.

One local couple Harold W. Ruppert and Lelia Burgoyne received a license. The third couple to be issued a license was F. A. McCormick of Sigourney and Anna Crawford of Lone Tree.

Inspector Issues 98 Chauffeur Licenses

John H. Pazour, state automobile inspector, who was in Iowa City issuing chauffeur's licenses annunced that 98 had been issued during his two days sojourn at the court house.

He will go to Benton and Tama counties the next week.

LAND TRANSFERS

Four deeds were recorded at the court house yesterday. W. P. Marner received a deed from Thomas A. Costello and wife, Mary, for one dollar and other valuable considerations. The land is in the northeast quarter of the northwest quarter of section 6 in township 78 north of range 8 west of 5 p.m.

Harry A. Stonebarger and Wilma Stonebarger gave a deed to William Cerny and Lillian Cerny for one dollar and other valuable considerations. It concerns a tract of land in the north quarter of the southwest quarter of section 3 in township 77 north range 5 west of 5 p.m.

George Hudachek received a deed from John and Mary Hudachek for the consideration of $16,250. The land is in the west half of the northeast quarter of section 22 of township 78 north range 5 west of 5 p.m.

William Cerny and Lillian A. Cerny gave a deed to John Hudachek and Mary Hudachek for a sum of $16,250. It was for a tract of land in the north half of the southeast quarter of section 28 in township 78 north of range 5 west of 5 p.m.

DETROIT OFFICER IS SHOT BY GUNMEN

Inspector Henry J. Garvin of Detroit (left), who was shot and wounded by gunmen from an auto abreast the car (left) in which the inspector was riding.

Ambassador Dawes to Write Another Chapter in Public Career at Naval Conference

Has Lived up to His Advance Predictions as Diplomat

LONDON, Jan. 4 (AP) — When high envoys of the United States, the British empire, France, Italy and Japan assemble on Jan. 21 in the Royal Gallery of the house of lords to inaugurate the five-power armaments conference, another chapter can be written in the eventful public career of Charles Gates Dawes, ambassador extraordinary, and plenipotentiary to the historic Court of St. James.

"Ambassador extraordinary" is formal diplomatic parlance, but in this particular case the title fits the subject with rare exactness.

The Ohio-born banker, soldier, former vice president, international negotiator and even composer to whom Chicago is home, certainly is not formal and he makes no claims as a diplomatist, in the accepted sense of the word, but he nevertheless is an "ambassador extraordinary."

"I'm no diplomatist, but I've had a lot of experience," Dawes told reporters on his arrival in London last June.

As chief of Uncle Sam's most important diplomatic mission abroad he has lived up to his reputation as an extraordinary American.

For six months Ambassador Dawes has wrestled with the preliminaries of the approaching armaments conference. Whether success or failure attends the negotiations, much credit will go to him for building, or at least assembling, in Europe the conference machine.

The first lord of the admiralty, A. V. Alexander, summed up what seemed to be Great Britain's impression of the ambassador on the occasion of his first inaugural public address in this countrry, "this fellow means business," said Alexander.

He not only meant business, but a new and human informality in the conduct of American foreign relations as handled by the London embassy. Secretaries and attaches at Grosvenor Gardens say he violated roughshod some of the niceties and the inconsequentials of so-called diplomacy, but they swear by him.

One of the ambassador's first contacts with the British foreign office showed that no formal diplomat had arrived from America. General and Mrs. Dawes brought their favorite dog—a Chow named Chung—to England, but six months quarantine for dogs is necessary here. Dawes made no effort to avoid the regulations.

"It is a good omen for Anglo-American relations," he told the British foreign minister, "that the only problems between us are dogs and debutantes."

American debutantes—and dowagers—it must be remembered, flutter to London every summer for presentation at court. Weeding them out is a perennial problem for high diplomacy.

CHARLES G. DAWES

Dawes has shattered all sorts of minor customs and formalities. He walked up and down the embassy stairs instead of taking the elevator, ran the "lift" himself or used "Helenmaria" language when he couldn't operate the gadgets. To the astonishment of minor attendants he grabbed his overcoat and put it on without assistance. He told rows of office boys who sprang to attention every time he passed to sit down and stay set.

He disliked the formal display, "hip! hip! hooray; now all of you sit down again," he said to the startled line of stiff-backed youngsters.

At the embassy doorway ambassadors and distinguished visitors always have been greeted with a formal salute from an efficient uniformed attendant. Dawes carried out the practice for a week, always returning the salute with equal formality.

"See here, what's all this saluting about?" he finally asked.

"It's always been done, sir," he was told.

"Well, let's not do it any more," said the busy ambassador, "I'll salute you one and for all, you salute me and let's call it quits. It'll save lots of time."

The final decremonial salutations were exchanged.

NEWS *about* TOWN

Hughes Marries Couple

F. A. McCormick of Sigourney and Anna Crawford of Lone Tree were married by Judge Elias J. Hughes yesterday. Allison Crawford, son of the bride, and Clark Hughes were the witnesses.

Take Over Equipment

The equipment of the Western Machine and Grinding company of Iowa City has been acquired by the Johnson County Implement company.

The machinery was acquired Jan. 1. The Western Machine and Grinding company was formerly located at 408 E. College street.

Indianola Woman Dies

Mrs. Russell Wright, 27 years old, of Indianola, died yesterday morning at a local hospital. The body was taken to the Oathout funeral home until afternoon when it was taken to Indianola for funeral services and burial.

Firemen Caled Out

The fire department was called to 321 E. College street shortly after 2 o'clock yesterday afternoon. The fire was on the roof of the apartment house and was probably caused by sparks from the chimney. The damage was slight, amounting to $20.

Bremer Gives City Cage for Lion Cubs

A new cage for the lion cubs, presented to the city by Harry Bremer, has just been completed. The housing plan for the animals consists of an inner cage which is heated, and an outer cage which is exposed. Strange as it may seem, the lions spend a good share of the time in the outer cage. Mr. Bremer brought the animals from South Africa when he returned from his recent trip abroad.

THE
Hohenschuh Mortuary
J. H. Donohue Delmer Sample
Funeral Directors and Proprietors
PIPE ORGAN MUSIC for FUNERAL SERVICES
AMBULANCE SERVICE
Phone 1237

Church Notices

First English Lutheren

W. S. Dysinger, minister; 9:30 a.m., church school; 10:45 a.m., service sermon, "The East" by Minister, solo "The Good Shepherd" by Miss Sievers, and installation of church officers; 5:30 p.m., Luther league and the intermediate league; 7:45 p.m., evening services.

Friends Meeting

The Friends meeting will be held in the Iowa Union Y.M.C.A. conference room at 11 a.m., each Sunday.

First Church of Christ, Scientist

9:30 a.m., Sunday school; 11 a.m., lesson sermon, subject, "God"; 8 p.m., Wednesday, testimonial meeting. Visitors are invited to visit the reading room at 211 1-2 Iowa avenue. Open every afternoon from 2 to 5 except Sunday.

First Presbyterian

9:30 a.m., Bible school; 10:45 a.m., morning worship, sermon "A Message for the New Year" by Rev. Charles A. Hawley; solo, "I Will Lay Me Down in Peace" by Mrs. Jenkins, and "How Long Wilt Thou Forget Me?" by Mr. Patty; 6:30 p.m., Westminister Hi-club. Wednesday, 10 a.m., Woman's association will meet in church parlors.

Congregational

Ira J. Houston, pastor; 9:50 a.m., Sunday school and student class; 10:45 a.m., morning worship, sermon "The Gods of the Hour and the God of All Time" by the pastor; and the junior sermon "Those 'Thank You' Letters." 6:30 p.m., Christian Endeavor with Joseph Yanagihara as leader; 6:30 p.m., Pilgrim society of C. E., William Cozine will be leader.

Unitarian

William Rupert Holloway, minister; 9:45 a.m., church school with Prof. Sherman Woodward directing; 10:45 a.m., service. Mr. Holloway will speak on the subject "The Man from Tennessee tells me His Story." During church service there is a kindergatrten for children.

First Baptist

Elmer E. Dierks, minister; 9:30 a.m., church school; 10:30 a.m., morning worship, communion. Solo "There is a Green Hill" by Mrs. Charles Hawley; organ selections, "Prayer," "Good News From Heaven," and "Festive March" by Laila Skinner. 6 p.m., B. Y. P. U. at the student center.

First Methodist

W. C. Keeler, minister; C. G. Fort, student minister; 9:30 a.m., Sunday school; 10:45 a.m., morning worship with sermon by the minister "Light, heat, salt," solo "God is Love'" by Mrs. Alexander Ellett. Duet "The Master Passeth By" by Mrs. Ellett and Miss Chapman. 6:30 p.m., high school league led by James Phend. No evening service. The regular evening service will begin next Sunday night with a temperance rally.

First Christian

Guy H. Findley, minister; 9:30 a.m., Bible school; 10:45 a.m., junior congregation and morning worship and serman "A Living Faith." Solo "He That Dwelleth in the Secret Place" by Toinette Balkema. 6:30 p.m., high school C. E. and Fidelity C. E. in church parlors; 7:45 p.m., Union service at Trinity Episcopal church. Sermon by M. Willard Lampe, director of the school of religion.

Episcopal

Harry Longley, rector; 8 a.m., Holy Communion; 9:30 a.m., children's church and school of religion; 10:45 a.m., morning service and sermon by minister; 7:45 p.m., community service and sermon by the Rer. M. Willard Lampe.

St. Paul's Lutheran

Julius A. Friedrich, pastor; Festival of the Epiphany. 9:30 a.m., Sunday school; 10:45 a.m., divine service, text, "Matt. 2, 1-12. Subject of sermon, "Epiphany, the Christmas of the Gentiles."

St. Patrick's

The Rt. Rev. Msgr. William P. Shannahan, pastor; 7 a.m., first mass; 8 a.m., children's mass; 9 a.m., student's mass; 10:30 a.m., high mass. 2:30 p.m., vespers and benediction.

St. Mary's

The Rt. Rev. A. J. Schulte, pastor; 7:30 a.m., low mass; 9 a.m., children's mass; 10:30 a.m., high mass; 2:30 p.m., Sunday school; 3 p.m., vespers.

Year Report of Sheriff Shows Fees Collected

Sheriff Frank L. Smith's annual report shows that a total of $3,305.84 has been collected in civil fees. The total of the fees charged was $6,202.-13.

The first quarter showed $2,657.33 charged, and $1,156.48 collected. In the second quarter the sum of fees charged dropped to $821.50, and the sum collected was $768.29.

The fees in the third quarter rose to $1,150.30 with collections totaling $525.42. In the final or fourth quarter fees charged came to $1,573.30 with collections amounting $855.65.

Under total fees earned the foreign fees came to $222.75, civil fees $3,384,-45, and state cases $407.55. The grand total was $4,014.55 with uncollected fees totalling $486.16.

In total collections miscellaneous, not fee, came to $6,202.43, and foreign collections were $650.07 for the total of $6,852.50.

In the first quarter, foreign fees collected amounted to $53.63. For the second quarter, fees charged were $5.50, and those collected totalled $38.13. Fees charged in the third quarter amounted to $469.05 and fees collected were $66.25.

In the fourth quarter of the last year, $175.52 were charged in fees and $64.74 were collected. The total foreign fees charged for the year totalled $650.07, and those collected amounted to $222.75.

Skating Pond in City Park Flooded; Warm Weather Spoils Trial

An attempt to improve the condition of the skating pond at the city park has been made by the city park commission. Members of the commission are Harold Hands, chairman, James Aldous, and Paul Schmidt.

The pond was flooded yesterday, but owing to the high temperature, the attempt was not successful. The pond will be flooded again as soon as the temperature is lower. Flood lights are to be placed at intervals around the rink.

Proceeds of Health Seal Sale to Equal Last Year in County

County superintendent of schools, J. N. Leeper said yesterday that the sale of Christmas Seals outside of Iowa City and in Johnson county would be as high as and probably higher than last year.

Last year the total of the sales was approximately $500. The reports from all the districts, have not been completed, but will be in a few days according to Mr. Leeper.

K. Hoffman Chosen Big Ten Chairman in Washington, D.C.

Information that Karl Hoffman, a graduate of the University of Iowa in the class of 1916, was elected chairman of the Big Ten committee in Washington, D. C., was received recently by Frederic G. Higbee, executive secretary of the alumni association. Alumni of all Big Ten schools living in Washington, D. C., are members of the organization.

The general sentiment of the 2,000 Big Ten alumni of that city is very cordial to Iowa. "I hope we get back into competition in the Big Ten and something is done to reinstate the boys who were disqualified after the Big Ten meeting," Hoffman commented.

SAYS MOTHER KILLED TROOPER

Four-year-old Donnie Schroeder told police at Bellaire, O., that his mother shot Corp. Brady Paul, Pennsylvania state trooper, who was killed near New Castle, Pa. The boy is shown with Police Chief Moran of Bellaire.

Iowa's Third Attempt to Gain Reinstatement in Big Ten Will Start Thursday

The third attempt of the University of Iowa to gain re-admittance into the good graces of the Big Ten conference will have its inception here next Thursday when a special committee of Western conference representatives comes to Iowa City.

While the committee will visit the campus primarily to investigate the status of 13 athletes suspended by Old Gold athletic officials for participation in the now famous "trust fund," Iowa officials hope their visit will open the way to the early presentation of a new petition for the Hawkeye's reinstatement.

Twice since the Big Ten faculty committee voted to sever athletic relations with the University of Iowa, effective Jan. 1, have the Hawkeye moguls sought to have the action rescinded. Both attempts have come to naught.

The first was made shortly after the conference took action last May. At that time, Iowa sought a re-hearing of its case to no avail.

The second came a month ago when Iowa presented a formal petition for reinstatement to the conference meeting at Chicago. After many hours of discussion of the Hawkeye plea, the faculty committee announced that the Iowa petition had been denied.

Since that time, the university athletic council has wielded the ineligibility ax with bad effects on various Old Gold teams. First Capt. Virgil David of the basketball team was ruled ineligible for scholastic ineligibility. Later the Hawkeye council ruled 13 athletes ineligible because they had borrowed sums ranging from a few dollars to about $80 frrom a so-called "trust fund." Twenty-eight athletes were on the list of borrowers, but 15 have graduated or left school.

At the time of the Big Ten action, the "trust fund" was mentioned prominently as a major reason for the severing of relations. When the conference refused to reinstate Iowa it was said that failure to declare athletes who benefited by the fund ineligible was a reason for its refusal.

At the time of ousting the athletes, however, the athletic council said it still maintained that individual athletes should not be made to suffer for the unethical practices of a former administration. It was during the time that Paul E. Belting was director of athletics that the "trust fund" is said to have operated at its height.

The decision of the investigating committee is expected to determine whether any of the 13 athletes may continue their athletic careers, so suddenly halted. Included in the group are Co-Captain elect Mike Farroh of the football team, also a star guard on the basketball team; Doyal Plunkitt, star basketball forward; Irvin Nelson, star basketball forward and football drop-kicker; Seward Leeka, basketball center and football reserve; Boyd Liddle, national A. A. U. championship swimmer; Pete Affre, football player; Oran Pape, star football halfback and track sprinter; Charles Stewart, swimmer; Laurence Benson and Floyd Mitchell, basketball players; Homer Musgrove, baseball player; F. L. Wilcox, broad jumper, and Theron Boyer, pole vaulter.

BURLINGTON—Extension of Burlington's airport facilities is considered likely this year. The city, it is believed, may add by lease 50 acres

GRAPHIC OUTLINES OF HISTORY

By CHAS. A. BECKMAN

Menendez Sailing for Porto Rico

In 1567, Menendez, a Spanish naval officer, appointed governor of Florida, arrived with several vessels at Porto Rico. Informed of a Hugenot settlement at Florida, he immediately went to the mouth of the St. John. The French fleet having already escaped, Menendez landed further southward, built a fort and founded St. Augustine.

The quality of our service is not tempered by financial consideration. The same thoughtfulness and attention is shown to all.

Chas. A. Beckman
Funeral Director
LADY ATTENDANT
PHONE 278

Chief Amish Gives Report

The annual report of Fire Chief Herman Amish shows that the fire department has covered 266 1-2 miles in going to fires. Fire hose laid totaled 8,550 feet, and 945 gallons of chemicals were used.

The total loss on buildings as the result of fires was $85,565.73 with the loss of $30,477.05 on buildings and the remaining $55,088.68 on the contents.

The report showed that automobiles and grass fires totaled 23 with chimney fires a close second with 22. Sparks from chimneys caused 11, and careless smokers nine. There were four first aid calls with the H. and H. inhalotor. The total number of calls for all causes reached 185.

Farm Management Schools Arranged

A series of farm management schools will be held in Johnson county the last of January and the first of February to aid farmers who wish assistance in keeping records and in analyzing their last year's accounts.

Figures secured from county agent, S. Lysle Duncan, show that 451 farmers kept farm accounts in cooperation with the extension service. The work was started in 1922 and has been expanding rapidly.

At The Legion

Monday

12 noon—Chamber of commerce luncheon.
2 p.m.—Womens Auxiliary regular meeting.
4:30 p.m.—Girl Scout meeting, Troop Four.
5 p.m.—Business men's organized competition, all sports.
7 p.m.—Girl Scout council meeting.
7:30 p.m.—Troop I, 113th Cavalry meeting.

Tuesday

8 a.m.—Business men's handball practice, also golf practice.
4:30 p.m.—Girl Scout meetings, Troop One and Seven.
5 p.m.—Business men's sports practice.
6 p.m.—Sears Roebuck and company, basketball practice.
7:30 p.m.—186th Hospital company drill.
7:30 p.m.—Women's Relief Corps regular meeting.

Wednesday

12:30 p.m.—Altrusa club luncheon.
5 p.m.—Business men's organized competition, all sports.
6 p.m.—Johnson County Medical association, regular dinner and monthly meeting.
8:30 p.m.—Eureka Lodge, I.O.O.F. basketball practice.
8:30 p.m.—Private card party.

Thursday

5 p.m.—Business men's sport practice.
6 p.m.—Sears Roebuck and company, basketball practice.
7:30 p.m.—186th Hospital Company and Troop I, 113th Cavalry, organized sports competition.
7:30 p.m.—Business men's handball practice and golf practice.

Friday

4:30 p.m.—Girl Scout meeting, Troop Five.
5 p.m.—Business men's organized competition, all sports.
8:30 p.m.—Nall Chevrolet company, basketball practice.
9 p.m.—Boy Scouts, sports competition.

Saturday

12 p.m.—Legion luncheon, Roy L. Chopek post.
5 p.m.—Business men's practice, all sports.
9 p.m.—Varsity dance.

JANUARY CLEARANCE
Starts Tomorrow
Once-a-Year
Radical Reductions
to clear
Discontinued Patterns, Slightly Damaged and Shopworn
WHITTALL
9x12 Anglo-Persians $112.75
9x12 Anglo-Orientals $119.25
These rugs with the lustrous long, silky, nap and rich mellowed color patterns, just like the rare imports.
Many Real Buys Now
Look to Your Floor-Covering Needs While Prices are at These Low Levels
STRUB'S
A STORE FOR EVERYBODY