The Daily Iowan

Published every morning except Monday by Student Publications Incorporated, at 126-130 Iowa avenue, Iowa City, Iowa.

Subscription rates: by carrier, $5.00 for 12 months; by mail, $5.00 for 12 months. Single copies, 5 cents.

Harry S. Bunker, General Manager
William T. Hageboeck, Assistant General Manager

Entered as second class mail matter at the post office at Iowa City, Iowa, under the act of Congress of March 2, 1879.

The Associated Press is exclusively entitled to use for republication of all news dispatches credited to it or not otherwise credited in this paper and also the local news published herein.

All rights of republication of special dispatches herein are also reserved.

EDITORIAL DEPARTMENT

Virgil L. Lewis.....Editor
Lola Moeller.....Managing Editor
James Bettle.....News Editor
H. Stanley Woodring.....City Editor
Harman W. Nichols.....Sports Editor
Roland White.....Campus Editor
Beatrice Strom.....Assistant Campus Editor
Antoinette E. Speidel.....Society Editor

BUSINESS DEPARTMENT

Kenneth E. Greene.....Business Manager
Francis J. Tobin.....Circulation Manager
Agnes W. Schmidt.....Accountant

TELEPHONE 290
Branch exchange connecting all departments

Tuesday, August 27, 1929

Walling Out Our National Beauties

IN THE wake of the paving of our highways there is left a noticeable absence of any of the former beautiful trees and natural foliage that lined the roads of our country not long ago. And if perchance there is a beauty spot left here and there along comes the sign board men and hide it from view with a big advertisement board. The motorists virtually have a wall placed between them and their view of the landscape with its natural beauties.

There has been a growing sentiment for legislation against this disfiguration of our country and upon several occasions the department of commerce has been asked to investigate the possibilities of just regulation of outdoor advertising.

The National Association of Real Estate boards at its annual convention in Boston recently adopted resolutions which are very well stated and are certainly well worthy of any consideration that might be given them by authorities in control of such a situation. The resolutions adopted are as follows:

We believe outdoor advertising, where it detracts from the sightliness of residential areas and mars rural scenic beauty, is unfair to the general public and the property owner.

We believe that billboards or other outdoor advertisements should not be permitted where they form a dangerous or unnecessary traffic hazard.

We recognize the natural beauty of our country as a public heritage to be conserved, and the gigantic expenditures by the public in its highways as an investment to be protected.

Husbands and Husbands

MRS. COOLIDGE says that she was unaware of her husband's famous ultimatum, "I do not choose," until it became public property. Evidently Mrs. Coolidge did not take exception to her husband's failure to consult her about his affairs, as she dismissed the subject by saying that she did not wish to hamper in any way. Incidently, it might have been fortunate had he informed her of his intended statement. She, wife-like, might have vetoed the form of refusal, sensing in it the elements of comedy which caused a universal chuckle.

This brings us to the observation that there are many different varieties of husbands. Some talk over their business affairs exhaustively and exhaustingly with their wives—soliciting their advice—not always following it of course, with the result that the wife, if necessary, in the event of her husband's death may even be able to carry on the business successfully. At least she can close the business satisfactorily and manage her financial affairs wisely.

The other variety of husband tells his wife little or nothing about his work. She isn't sure whether his concern deals in pickles or pretzels and she can't distinguish between. This is deplorable because in an emergency, if called upon, to use her own initiative in his affairs, she is ignorant of what's to be done—often becoming the prey of sharpers and confidence men, resulting in the loss of the money—the fruits of long years of hard work and industry.

However, perhaps it wasn't necessary for Mrs. Coolidge to be cognizant of her husband's political affairs since she would hardly, in any event, succeed him to the office of president. One recollects that it is only senators' wives who inherit their husbands' political offices.

Cigaret Smoking Mothers

THE JOURNAL of the American Medical association has issued a statement in opposition to the fact that someone put forth to the effect that babies born of cigaret smoking mothers die before they are two years old. The *Journal* states that they have been unable to find any definite figures proving this contention.

Whether or not the babies of cigaret smoking mothers die before they are two years old is a fact we do not know, but we do know that a cigaret smoking mother cannot be a very good influence on a child. The *Journal* of the American Medical association will certainly agree that cigaret smoking by any boy or girl during the growing period is harmful, especially if there is over indulgence in the habit. And any child that sees its mother and father both smoking will likely form the habit itself when far too young. The child will probably smoke just as many cigarets as the mother and father and this will certainly be over indulgence on the part of the growing boy or girl.

It has been shown that nearly every boy or girl that is delinquent is a cigaret smoker. Of course this does not prove that the smoking of cigarets makes them delinquent or that they are delinquent because they smoke cigarets; but undoubtedly it has something to do with it.

Perhaps the *Journal* of the American Medical association is right in disproving the fact that babies of cigaret smoking mothers die before they are two but if the babies are to form the habit from their mothers when they are still too young and grow up to be delinquents, perhaps it would be better if they died before they were two.

State Aid for Rural Schools

IT IS THE opinion of Agnes Samuelson, state superintendent of public instruction, that the granting of state aid to standardized rural schools does not go to the bottom of the rural school problem.

As the matter now stands schools that have reached a certain standard receive a state appropriation of $100 annually. This assists schools that least need the help but leaves the remainder to struggle along as best they can.

A school in order to be rated as standard must have been maintained at least eight months of the previous year, must have had a suitable schoolhouse, grounds, and outbuildings in proper condition and repair. It must be equipped with necessary apparatus, have an adequate heating and ventilating system, must have had efficient work done and have met certain minimum requirements set by the state superintendent.

Miss Samuelson is gathering data in order to make a study of the subject from various angles. Through the study of the school laws governing educational matters in other states, especially the laws that apply to the one-room rural schools, and by a careful observation of the items with especial reference to taxation, it is believed that a plan can be evolved whereby Iowa farmers can get relief through state aid. This would help to meet educational costs and at the same time greatly improve the rural educational opportunities and privileges.

The last legislature, at the suggestion of the state superintendent, provided that a committee from the senate and the house be appointed to make a survey of the situation in rural schools. This committee is composed of Senators F. C. Stanley of Oskaloosa, and H. B. Carroll of Bloomfield, and Representatives E. M. Lichty of Waterloo, and Benjamin Jaycox of Manchester. Miss Samuelson is authorized to employ a statistician and necessary clerical help to make the survey.

There are at present some 9,544 one-room one-teacher rural schools, of these about 2,000 qualify as standard the other 7,500 get no state aid unless they are mining camp schools. It is not now definitely known what the property valuation of such districts supporting each pupil amounts to but the survey will include data for this.

PARAGRAPHS OF COMMENT ON TOPICS OF THE DAY

Now we know why a republican congress passed the quota law. Everybody in Europe is a low-tariff democrat.—Dallas *News*.

And to think that we could have been rich long ago just by letting one another have everything on credit.—Hartford *Times*.

The speed of the new liner Bremen, shows how anxious some persons are to get to America.—Indianapolis *News*.

An eastern lad claims distinction for not having worn a hat for six years. Seems to be a non-top record.—Arkansas *Gezette*.

This summer as never before the women have been demonstrating that they have backbone.—Savannah *Morning News*.

Clara Bow has been receiving 40,000 letters a month, and yet the post office department is losing money.—Toledo *Blade*.

A fortune awaits the genius who can succeed in crossing the homing pigeon with the umbrella.—Louisville *Times*.

France, England, Belgium and Italy are quarreling over the division of German annuities. Uncle Sam is saying nothing and sitting pretty, which proves again that he knew what he was doing when he decided to stay at home and saw wood.

If present fashions keep up it won't be long until they will have the last of the red flannel petticoats in a glass case at the Smithsonian institution.

Next to the player piano in the house next door the worst thing we can think of is the stammering comedian in the talking pictures.

American travelers in Russia report that many natives go into the water at the public bathing beaches without clothing. Doubtless this advanced style will be cited by some of our liberals as another incident showing how far ahead of us the communists are.

The only think we can think of that would add gaiety and color to the coming New York campaign would be for some organization to nominate Tex Guinan for mayor of the big town.

According to press dispatches New York was treated to a series of earthquake shocks the other day. But this wasn't anything. Wait until Mayor Jimmy Walker and Mr. La Guardia get to going in the fall campaign.

Scientists say that the Grand canyon is gradually disappearing and that it will vanish entirely in a few million more years. Hurry up folks, if you want to see this greatest of nature's marvels.

BELIEVE IT OR NOT (Reg. in U. S. Patent Office) By Ripley

Tomorrow—148,000 Worlds of Gold for a Penny

MEN WHO FLY
The Air Mail

In these days when everyone, from horseshoers to bankers, has a trade association, it is natural for the air pilots of the country to have an organization which gives them an excuse to go to a national convention.

In casting about for someone to be president of the National Air Pilots association, the flyers picked George I. Meyers, known as the dean of air mail pilots, who dashes back and forth with air mail and passengers, between Chicago and Omaha on the transcontinental route of the Boeing Air Transport.

Meyers commenced flying 10 years ago in the army, and in 1923 joined the band of pioneers who flew the air mail for the government—the first route being Omaha to Cheyenne, then Chicago to Cleveland.

Meyers has had as much night flying experience as any pilot in commercial service, as his dusk to dawn flying is now approaching the 2,500 hour mark. He made the first night flying tests at North Platte, Neb.

Meyers recently gave a finishing touch to a transcontinental record, which will probably stand for many months, as far as commercial air transport planes are concerned.

When the Boeing system recently put on its new high speed, large capacity planes, the pilots decided to see how fast mail could be moved between San Francisco-Oakland and Chicago. Picking a day when weather was favorable, five pilots flew 40,000 letters from the Golden Gate to Lake Michigan at an average speed of 154 miles an hour—total flying time between San Francisco Bay and Chicago being 12 hours and 40 minutes.

Meyers, who was at Omaha, was told by Salt Lake to report at the airport early, as the mail would be ahead of time. As a Boeing veteran and dean of the air mail fraternity, he did his best and flew 433 miles in the dead of night in two hours and 46 minutes. For the first time in the history of air mail, letters, which left San Francisco in the morning, were in Chicago the same day. That, however, is only one of the fast trips Meyers has recorded over the corn belt.

Disagree on Corporation
Members in Struggle Between Plans

CHICAGO, Aug. 26 (AP) — Members of the committee detailed to organize the farmers' national grain corporation at the behest of the federal farm loan board struggled today between two plans and were reported, after several hours of discussion, to be far from an agreement.

Cooperatives, it was understood, strenuously opposed a tentative plan proposed by the United States department of agriculture because it would result in loss of identity of the standard farm marketing groups, which would be merged into the gigantic new corporation.

Another plan, designated by the farmers' union terminal association, and favored by the cooperatives, would make the grain corporation a holding company with the already organized marketing groups buying the stock in their own names. It was said this plan, however, has received no encouragement from members of the farm board.

Canada Airways Seek Possible Route Into Remote Part of State

DAWSON CITY, Yukon Territory, Aug. 26 (AP)—The Western Canada Airways monoplane testing a possible air route into remote sections of the dominion, arrived here last night after a nonstop flight of 860 miles from Ak Lavik, at the mouth of the Mackenzie river delta.

The ship, piloted by E. W. Brintell, covered the distance in six hours and 45 minutes, traveling via the McDougall pass, of Klondike gold rush fame, down the Porcupine and Yukon rivers.

E. Longworth, university hospital dietician, visited in Mt. Pleasant yesterday.

She Wins Title

Josephine McKim of Hawaii, was crowned the greatest mermaid of America in the recent swimming meet held in Honolulu. Miss McKim won the 880-yard, the 440-yard and one mile events, establishing records in the last two. She wears the friendship garlands or "leis" of the native islanders.

SPANIARD INTRODUCES HIS AUTOGIRO TO U. S.

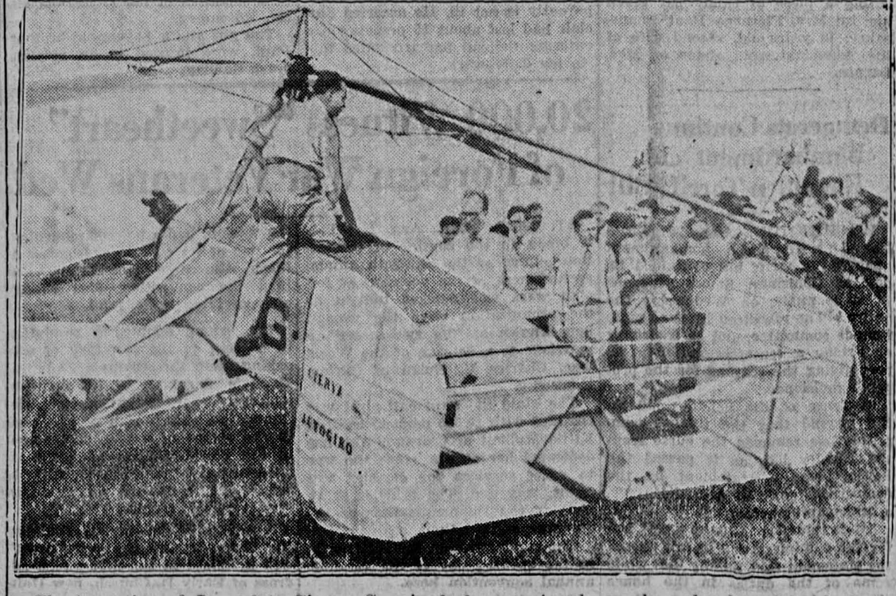

The invention of Juan dela Cierva, Spaniard, the autogiro shown above, has been brought to the United States for demonstrations. The inventor claims for it ability to take off or land in a much smaller space than an airplane and maneuver at much sharper angles in the air.

WASHINGTON BYSTANDER

Senate's Three-Minute Session in Mid-August Sets All-Time Record for Speed

By KIRKE SIMPSON

WASHINGTON, Aug. 26—Folks who filled the senate galleries on the day that body got back to work after recess—and there were many of them—evidently felt that you couldn't believe all you read in the newspapers.

Despite press announcements that a working agreement had been reached to adjournment immediately for three days, and keep repeating that process until the tariff bill was ready the galleries clearly expected some sort of a show for their money.

What they got was about two minutes devoted to the opening prayer and two motions by Jim Watson, majority leader. The session was over before the gallery gods and goddesses were settled in their seats.

When they realized what had happened, the galleries laughed right out loud. They have been taught to expect almost anything of the senate—that is, almost anything but speed—yet by all counts that was the shortest session either house or senate ever has held.

If there is a shorter one on the books, nobody recalled it. It even surprised Senator Watson, and he was the fellow who worked the scheme up. Hustling toward the senate restaurant just afterward, he said to a friend to whom he had previously outlined his plan:

"Well that went through on schedule anyhow."

WATSON KNOWS HIS SENATE

The robust and jovial Indiana senator knows his senate. He has been in it himself for sometime. And in the first round of the special session, he saw many well laid leadership plans came to naught.

How was he to tell that, despite the agreement with democratic chieftains to do nothing until the tariff bill was ready for debate, somebody on either side of the aisle might not show up that nice, cool Monday morning primed for a speech?

And if one senator led off, others might follow. No doubt Senator Jim was pleased and relieved when no voice of delay or protest greeted his motion to adjourn.

It was a wonderful opportunity lost. There was the press gallery crowded with reporters. Domestic political news was at a premium. How did it happen that the opposition to republican majority plans for sliding things along went through so smoothly?

One guess by a long time Washington political observer the Bystander knows was that both the democratic and the strictly farm-tariff group within the republican ranks welcomed delay.

He predicted that efforts to postpone final action on the tariff bill long enough if possible to throw the question into primary by-election campaigns of next year would be disclosed before the tariff debate in the senate had gone very far.

DOUBTFUL AS TO STRATEGY

The Bystander does not pretend to know what is the political strategy on which leaders on both sides are working.

It takes no political expert to foresee, however, that getting the tariff bill completed at the special session is still a doubtful possibility.

All the weeks of the recess went into preparation of the republican committee majority draft of the bill. What it would look like after the full committee, including democratic members, foregathered to give it final committee action was uncertain.

And even more uncertain was what was going to happen to controversial schedules on the senate floor, where the debenture fight on the farm bill proved the possibility of a democratic-off-the-reservation-republican alliance taking charge of proceedings at any time.

The one safe prediction was that the senate's extreme speed in the first meeting of the second half of the special session would prove no criterion of its later deliberations when the tariff debate really gets going.

Discussion of New Commander Rife at State Legion Meeting

Three Veterans Loom as Candidates; Dark Horse Rumors Emanate From Caucuses

MARSHALLTOWN, Aug. 26 (AP)—The names of three veterans were much in evidence as discussion of the probable 1930 state commander became rife at the state American legion convention here today. Rumors of a darkhorse candidate came out of the district caucuses with the first district delegates apparently holding a keystone position.

Volney Diltz of Des Moines, was mentioned prominently as a compromise candidate should the sixth district fail to agree on whether it would support Robert Shaw of Sigourney, or Barry Halden of Albia.

Endorse Newspaper Man

Shaw, retiring head of the Forty and Eight, was endorsed at a recent meeting at Oskaloosa. A number of sixth district posts were not at the meeting, however, and they are said to be backing Halden, former sixth district commander and former vice commander of the Iowa department. Halden is a printer and newspaper man at Albia.

In the afternoon session today Dave L. Shillinglaw, commander of the Illinois department of the legion, told the Iowa legionnaires that republics die "when their people grow too cultivated, too refined, too rich, too soft for discipline. When they reach that stage, they are no longer fit for democracy."

Favors Universal Draft

Making a plea for the universal draft, Shillinglaw declared no organization believed more in peace than did the legion. He said the American people "have never and never will believe in a large standing army, because such an army would threaten our democratic institutions in times of peace. They realize that a standing army, no matter how large, cannot alone bear the brunt of a great war. The last war taught them that untrained men, under leaders, are of no immediate value in war.

"A free people must be disciplined that there may be orderly progress. Not only is a plan necessary, but there must be active support of the plan. The support of the citizens' military training camps is the greatest evidence of a new desire to be alert. It is giving the democratic military discipline which preserves in peace the virtues that mean success in war and the vitally moral virtues of unselfishness, courage, devotion and self-sacrifice."

Work for Americanism

The Illinois commander urged the legionnaires not to forget its disabled or the widows and orphans and to work for its Americanism program. He urged them to seek to interest more of the eligible voters in exercising their rights at the polls.

Commandant B. C. Whitehill of the Iowa soldiers' home here urged the legionnaires to visit the home, talk with the old soldiers and cheer them up. He said the home now housed 50 veterans of the World war whose days for the most part are numbered.

District caucuses were held this afternoon while the special nominating committee met this evening. The evening program for the most part, however, embraced entertainment features including a dance and a banquet for the Forty and Eight.

Taylor County Grand Jury to Probe Death of Mrs. Pennebaker

BEDFORD, Aug. 26 (AP)—A regular session of the Taylor county grand jury will convene here tomorrow to consider, among other matters, evidence seeking to link Ray Pennybaker, child poisoner, now held at Ottawa, Kan., with the death of his first wife, here several years ago.

A confession signed by Pennebaker and brought here by Taylor county officers, recited that the former Mrs. Pennebaker died in convulsions resulting from a dose of poison administered by Pennebaker by mistake for liniment.

Pennebaker stated in his confession that his wife became ill one night and he went to a cupboard for medicine. He gave her a spoonful of what he believed to be medicine, but later discovered his mistake. He called a physician but informed no-one of his mistake. On the death of the woman, the report signed said that the woman died of spinal meningitis, according to the confession.

Airplanes Aid Posse in Search for Girl Missing Since Friday

PARIS, Ill., Aug. 26 (AP) — Airplanes today aided a posse of farmers and police officers in a search for Nema Sawlaw, 14 years old, who disappeared from her home here Friday night. Authorities fear she may have been waylaid and slain.

Shoes, identified as those she wore when she disappeared, were found today in a brush heap in a patch of timber near here.

OFFICIAL DAILY BULLETIN

The University of Iowa

Bulletins and announcements for the Official Daily Bulletin column must be in the Summer Session office, room 6, Old Capitol, by 4 o'clock in the afternoon to appear in the following morning's Daily Iowan.

Vol. IV, No. 163 August 27, 1929

GENERAL NOTICES

ENGLISH LUTHERAN LEAGUE

There will be a Luther League Luncheon at 6:30 p.m. Sunday, August 25. Luther League devotional service will be at 6:30 p.m.

GODFREY SWANBECK,
Vice President.

UNIVERSITY LIBRARIES

Library readings rooms will be open from 8:30 to 12 a.m. and 1:00 to 5:00 p.m. from August 22nd through September 21st. Departmental libraries will be closed during this period, with the exception of Education and Medical libraries. Hours will be posted on the doors.

GRACE WORMER
ACTING DIRECTOR OF LIBRARIES.

Edith Bayless Marries Today

Weds Dr. D. Q. Storie This Morning

Of interest in local and university circles is the wedding of Edith Bayless and Dr. David Q. Storie, which takes place today at 6 p.m. at the First English Lutheran church of Iowa City. The ceremony will be performed by the Rev. Wendell S. Dysinger, pastor of the church, before 150 guests. Following the service a wedding dinner will be served at the Red Ball inn to 30 immediate relatives and friends.

Ida Peters of Des Moines, will attend Miss Bayless as matron of honor and Marcia Coffey of Wellman, and Martha Jennings of Colfax, will act as bridesmaids.

Janet Propst of Iowa City, and Margaret Fortsch of Cedar Rapids, will be the flower girl, while Lila Jean Bayless of Iowa City, will serve as ring bearer.

Dale Clarke of Fairbury, Neb., will be best man, and the ushers will be Hal H. Bayless, brother of the bride, and Waldo Geiger of Iowa City.

Organ music will be played by Mrs. George Koser, while Randol Patty will sing.

Miss Bayless is the daughter of Mr. and Mrs. R. E. Bayless of Iowa City. She is a graduate of the Iowa City high school and attended the University of Iowa for three and one-half years. She is affiliated with the Phi Omega Pi sorority and for the last two years has been teaching at Wellman.

Dr. Storie is the son of Mrs. Nellie Storie of Chariton. He graduated from the university college of dentistry in 1929 and is a member of the Alpha Sigma Phi fraternity. He is now practicing dentistry in Chariton.

Iowa City Women Entertain at Dinner at Hambrecht Home

Complimenting Dr. and Mrs. F. H. Entz, who are leaving the city soon, Mrs. Frederick E. Hambrecht and Mrs. L. P. Carey entertained at a dinner last evening at the home of Mrs. Hambrecht, 225 Iowa avenue.

Those included in the courtesy were Dr. and Mrs. Entz, Dr. Frederick E. Hambrecht, and Dr. James R. Linton.

University Graduates Wed at Hibbing, Minn.

Margaret Foster, daughter of Mr. and Mrs. T. Max Foster of Sioux City, and Donald W. Emery, son of Mr. and Mrs. L. W. Emery of Hibbing, Minn., were married last Saturday.

Both are graduates of the University of Iowa, and Mr. Emery also received his master of arts degree here. He is a member of Kappa Sigma fraternity.

Mr. Emery is now an instructor in English at Oregon State college at Corvallis, Ore., where the couple will make their home.

Beaumont, Texas, Girl Announces Engagement

Announcement has been made of the approaching marriage of Carol Tyrell, daughter of Mr. and Mrs. William Casper Tyrell, Beaumont, to Harold Mayer Gilmore of Philadelphia, Pa. The ceremony will take place Sept. 21 at Belmond, the former home of the bride.

Miss Tyrell attended Ward Belmont school and is a graduate of the University of Iowa. She is a member of the Kappa Kappa Gamma sorority.

University Alumnus Travels in Europe

Fred Vilberg, an alumnus of the University of Iowa, has been spending the last few weeks on an extended tour of Europe before going to Stockholm early in September to take up his position with the Swedish-American foundation there.

According to a letter received by friends in Iowa City, Mr. Vilberg, after landing at Gothenburg, visited Denmark, Germany, and Belgium, and spent two weeks in London and the same length of time in Paris. At the time his letter was written, he planned to visit Switzerland, Italy, Jugo-Slavia, Hungary, Austria, and Czecho-Slavakia, before going on to Berlin for a two weeks' stay.

Iowa Graduate '29, Marries Cornellian

Helen McKune, daughter of Mrs. F. S. McKune of Mt. Vernon, became the bride of Harris Thompson of Chicago at a home service Sunday. The bride is a graduate of Cornell college and since her graduation has been teaching in the schools at Greeley.

Mr. Thompson graduated from the University of Iowa in 1929 and is a member of Alpha Chi Sigma fraternity, and Sigma Xi. The couple will reside at Chicago where Mr. Thompson is connected with the National Aluminate corporation.

House Guest Honored at Luncheon Bridge

Complimenting Mrs. James Stuard McMillen of Eau Claire, Wis., Mrs. V. W. Nall entertained 12 guests at a luncheon at Mandarin inn Saturday. After the luncheon the guests then went to the Nall home, 519 Grant street, where games of bridge were played.

\+ + +

Fourth Division Women Will Meet

Mrs. J. B. McKinley will entertain the members of the Fourth Division of the Methodist Ladies Aid society at her home, 646 S. Lucas street, tomorrow at 2:30 p.m.

Will Marry

Ruth Elder, first woman to attempt to fly the Atlantic and who is now piloting her plane in the women's air derby, is to marry Walter Camp, Jr., in about 10 days. This is Miss Elder's third matrimonial venture. Mr. Camp, who is president of Inspiration Pictures, incorporated, and son of the coach and athlete, Walter Camp, is enroute to make arrangements.

They are to be married a week after Ruth pilots her plane to Cleveland.

PERSONAL ITEMS

Mrs. Fannie M. Lakin and her niece, Elizabeth Joyce, of Lancaster, Pa., are guests at the home of Mr. and Mrs. George Memler, 1154 Hotz avenue. They arrived Saturday after visiting in San Diego for three weeks. Mrs. Lakin and Miss Joyce plan to leave for Lancaster by auto about the middle of this week.

Julia Joy left for her home in Chicago Monday after spending the last two weeks with her mother, Mrs. E. W. Joy, 513 N. Linn street.

PERSONALS

Prof. and Mrs. Forest C. Ensign, 10 Bella Vista place, returned Friday from Los Angeles, Cal. Professor Ensign has been an instructor in the University of Southern California during the summer months.

Mrs. Will Hayek, 714 E. Brown street, Mr. and Mrs. Charles Kriel, 1171 Porter avenue, and Mr. and Mrs. William Edgar and son, Bobby, of Cedar Rapids, visited in Des Moines over the week-end.

Mr. and Mrs. George Waldeschmidt and daughter, Eleanor, and Mr. and Mrs. Wallace Rayer of Burlington were guests Sunday at the Earl D. Nelson home, 316 Fairchild avenue. Mrs. Waldeschmidt will remain in Iowa City for a week's visit.

Mrs. James Lutz, 1202 E. College street, returned to Iowa City Saturday after a five weeks' visit with friends and relatives in California. Alice H. Henrichson of Iowa City accompanied her to San Diego, and will make her home there this winter with her mother, Mrs. Estella Henrichson, a sister of Mrs. Lutz.

Prof. B. J. Lambert was called to Chicago Sunday by the serious injury of his son Robert, who was thrown from a frightened horse while riding at a country club. X-ray pictures indicate a dislocation between the fifth and sixth vertebrae but there is no paralysis of the body and physicians declare that recovery is only a matter of time.

Prof. and Mrs. Louis Pelzer and sons, Parker and Henry, returned Saturday to their home in Manville heights. Professor Pelzer was a member of the summer staff at the University of Nebraska.

Mr. and Mrs. Edward Stickney and daughters, Mary Elizabeth and Audrey, of Chicago, and Prof. and Mrs. Peter Glavinchess of Mt. Morris, Ill., motored here Saturday. They will visit Mr. Stickney's brother, Cecil Daniels, 1027 Sheridan avenue, and other friends and relatives. Professor Glavinchess is an instructor of chemistry at the University of Mt. Morris, and is a graduate of the University of Iowa.

Irene Brady, 423 S. Governor street, and Rosie and Russell Budreau, W. Benton street, are visiting at Cedar Rapids this week at the home of their cousin and aunt, Mrs. Gus Peterson.

Mrs. Lena Atler and sons, Lee and Ray, of Jefferson, Wis., are visiting at the home of her brothers, L. L. Reichardt at the city park Pavilion, and J. E. Reichardt, 425 Iowa avenue.

Rev. Hiram Roose of Goshen, Ind., left for his home Monday after a visit at the home of his son and daughter-in-law, Mr. and Mrs. Vernon Roose, 712 Clark street.

Lloyd Karns, 1018 N. Dodge street, Mr. and Mrs. John Stika, Rundell street, Mildred, Alois, and Cyril Tauber, 614 Kimball avenue, and Ruth Schmidt, 515 E. Davenport street, have returned from Des Moines after spending the week-end at the state fair.

Rose Rozek and Emil Rozek of Los Angeles, Cal., arrived Monday for a visit at the Charles Metzger home, 818 Kirkwood avenue.

Prof. Roy C. Flickinger, 301 N. Capitol street, left yesterday on a business trip to Chicago. Professor Flickinger expects to be gone for about a week and will visit his mother in Michigan before returning to Iowa City.

Marie O'Toole of the extension division returned yesterday from a two weeks' vacation at the home of an uncle in Denver, Col.

Thelma Dacosta of the zoology department has returned to her home here after a two weeks' vacation with friends and relatives in northeast Missouri. Miss Dacosta made the trip by car.

Dr. W. W. Cook of Pasadena, Cal., has left Iowa City after visiting for a few days at the home of Prof. and Mrs. Roy C. Flickinger, 301 N. Capitol street. Dr. Cook, who is Mrs. Flickinger's brother, was en route to Pasadena after a trip to Chicago.

Mr. and Mrs. E. G. Zendt, 103 1-2 S. Clinton street, returned Sunday from a two weeks' vacation at Hamlin Lake, Mich.

Gladys Hamilton, 420 N. Linn street, returned Sunday night from a visit with friends at Atalissa and with her brother, C. E. Hamilton, at Davenport. From Davenport she went to Chicago where she was joined by Ina Greer of Seymour, who has been doing graduate work in the university. They drove to Iowa City from Chicago Sunday, and Miss Greer is now a guest at the Hamilton home. Miss Hamilton will remain with her parents, Mr. and Mrs. C. W. Hamilton, for a few days before going to Osceola, where she is an instructor in the junior college. She is an alumna of the university, having received both her B.A. and M.A. degrees here.

Pauline Reynolds, assistant state organizer of girls' clubs at the Agricultural college at Fargo, N.D., has been visiting at the home of her parents, Mr. and Mrs. J. F. Reynolds of Iowa City. At the present time Miss Reynolds is judging the club demonstration teams at the Iowa state fair at Des Moines. She is a graduate of the class of 1918.

Marcella Hotz, 522 N. Linn street, and Mr. and Mrs. William E. Young, 102 S. Capitol street, left yesterday morning for Des Moines. Miss Hotz will visit at the home of her cousin, Mrs. Max Holmes, while the Youngs will be the guests of Mrs. Young's grandmother, while they attend the state fair. They will then drive to Lake Okoboji where Miss Hotz will enjoy a vacation and Mr. and Mrs. Young will motor on to the Dakotas.

Mrs. William Wilker arrived Thursday from New York city, for a visit at the home of her parents, Mr. and Mrs. E. H. Hall, 128 Muscatine avenue. Her husband, Dr. William Wilker, will arrive here in September at the close of his interneship at the Lenox Hill hospital at New York city. Both graduated from the university in 1928.

Rosemary Royce has returned to her home at 319 N. Linn street after spending the summer as a playground supervisor in Cedar Rapids. She will be a senior in the university this fall.

Mary Josephine Hummer and Baptista Hummer leave today for Davenport where they will visit their brother, John, before leaving for St. Catherine's college at St. Paul, Minn. Mary Josephine Hummer is an instrutcor in the speech department and her sister will be a senion in the library college.

Mr. and Mrs. Ed. Strub, Mrs. L. P. Kessler, and Lola Kessler, Dubuque road, are spending a few days in Des Moines.

Mrs. David Armbruster and children, David, Jr., Merlin, Betty, and Dorothy, returned to their home at 331 Melrose court Saturday after spending the summer at Des Moines. Mr. Armbruster, who has acted as swimming instructor at the Wakonda country club, will return to Iowa City this week-end.

Mr. and Mrs. F. B. Olsen and daughter, Margaret, returned to their home at 430 S. Johnson street Sunday from a two weeks' motor trip which included visits at Mason City, Minneapolis, and Wimbledon, North Dakota.

Mary McLaughlin, 610 Iowa avenue, has accepted a position as instructor in the commercial department of the Council Bluffs high school for the coming year.

Mr. and Mrs. Robert Hicks, Mrs. Leslie Cook, and Lloyd Leham of Hull house of Chicago spent the week-end at the home of Mr. and Mrs. J. A. Yoder, 1025 Walnut street.

Dr. and Mrs. E. Thoen and sons, Roscoe and Noel, 1026 Kirkwood avenue, have returned to Iowa City after a two weeks' vacation with Dr. Thoen's father, M. E. Thoen, at Northwood, and at Ft. Arthur, Can.

Mr. and Mrs. W. A. Thomas and Mrs. Blanche Fenton, 415 Oakland avenue, returned Sunday from the state fair at Des Moines. Mrs. Fenton has been the guest of Mrs. Bert Thomas of Sioux City for the last two weeks.

Billy Reed of Chicago is visiting at the J. A. Yoder home, 1025 Walnut street, during his vacation.

Mattie Davis, 215 E. Fairchild street is spending a two weeks' vacation at Oak Park, Ill.

Mr. and Mrs. A. F. Moore and son, David, have returned to their home in St. Louis after a visit at the home of Mrs. Moore's parents, Mr. and Mrs. L. R. Morford, 120 E Davenport street, and with Mr. Moore's parents in Cedar Rapids.

Mary Elizabeth and Virginia Harriet Hostetler, daughters of Arthur Hostetler of Mason City, are visiting at the home of their grandmother, Mrs. John R. Hart, 924 Iowa avenue. Mrs. Hart drove to Mason City last week-end, bringing her grandchildren back with her.

Ivy Eggenberg, 303 Melrose court, returned Sunday from a visit with her brother-in-law and sister, Mr. and Mrs. Alfred Bailey at La Grange, Ill. Mr. and Mrs. Bailey are graduates of the university.

Mrs. George Johnstone and daughter Mary Eleanor, 524 Iowa avenue, are spending a two weeks' vacation visiting Mrs. Johnstone's mother in Chicago.

Louis Papes and his sister, Helen, of Marion, drove to Iowa City Sunday night, bringing Lola Moeller, 420 N. Linn street, who had been a week-end guest at their home, with them. Miss Papes and Miss Moeller are members of Delta Zeta and will be seniors in the university this fall.

Alice White, secretary to Dean Henry S. Houghton of the college of medicine, left last week-end to spend her vacation at her home in Davenport. Miss White plans to return to Iowa City about Sept. 9.

Jack Stafford and Bill Norris were visitors in Des Moines Sunday.

Leyland E. Skelly, local newspaper correspondent, left yesterday, for a two weeks' vacation at his home in Monticello. He will return Sept. 10.

Virgil D. Cheyne of Webster City, left Sunday for a three weeks' vacation in southwestern Iowa.

Henry Canby, university track athlete, visited his parents in Mt. Pleasant over the week-end.

Ray Junk, recent graduate of the university, returned to Iowa City with his wife Sunday night. He will leave in the near future for Los Angeles where he has accepted a position with an oil company as a research chemist.

Dr. and Mrs. L. L. Poston and daughter, Virginia, of Davenport, visited Robert Poston of the university grounds and buildings department, Sunday.

Mr. and Mrs. E. P. Woodring of Council Bluffs, were in Iowa City yesterday visiting their son, H. Stanley Woodring, Daily Iowan city editor. Mrs. Dora Wineke of Huntington, Ind., was accompanying them.

Dean Henry S. Houghton and family, 629 Melrose avenue, are vacationing at Port Carling, Ont. Dean Houghton left last week-end, and plans to return to Iowa City in about a month.

Carl Sylvester of Muscatine, who graduated from the school of journalism last week, has accepted a position on the staff of the LeMars Sentinel.

Julia Stager of Greene has been visiting friends in Iowa City during the week-end. Miss Stager was a sophomore in the university last year.

The Rev. C. G. Fort, Esther Dempster, Robert Eaker, and Pier D. Aldershof motored to Center City Sunday. In the evening this group conducted the Epworth league services in the Methodist church, of which Mr. Fort had been a pastor 10 years ago. The church celebrated its seventy-fifth birthday Sunday with homecoming exercises. Several former pastors, including the Rev. Mr. Fort, were on the program.

Mrs. C. G. Fort and two children, Harlan and May Lucile, have been visiting relatives and friends in Independence since Friday. They will remain in Independence until Saturday.

Rose Reeve, associate director of Wesley foundation of the Methodist church, is spending her vacation with relatives and friends in Tiffin.

F. L. Flack was called to Jefferson yesterday by the serious illness of his father.

George Kriz, 524 Oakland avenue, was in Cedar Rapids on business yesterday.

Mr. and Mrs. W. A. Sutton, 16 W. Harrison street, have returned from a vacation trip through Wisconsin.

Elsie Sedive will arrive Friday from Chicago to visit friends and relatives here.

CARROLL, Aug. 26 (AP)—Thomas Rider, 30 years old, principal of the schools at Acadia, was seriously injured this afternoon when his automobile collided with one driven by Joe Kraus. The impact threw Rider through the windshield.

MRS. LINDBERGH NOW A PILOT

Proving an adept pupil, Mrs. Charles A. Lindbergh has qualified as an aviator, under the tutelage of her famous husband. She made her solo flight Aug. 23. Below are the Lindberghs in their plane.

CO-ED KNEES MUSN'T SHOW

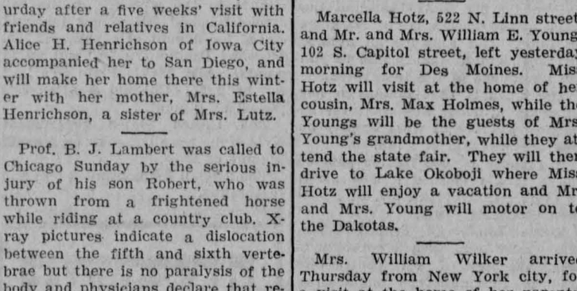

Helen and Lois Dodd of the University of Chicago, and selected as America's most beautiful co-eds, were members of the fashion committee representing many midwest colleges which met at Marshall Field and company's, Aug. 23, to determine what the well-dressed co-ed should wear. Bare knees were definitely banned from higher education when the committee decided street dresses should reach four inches below the knee, afternoon frocks six inches below, and the ankles must be covered for formal evening wear. All bright colors are banned, while the committee viewed dark greens, browns, and even black with favor. She can wear an alpaca wool sports coat when she goes riding in a rumble seat. The coat is named "rumble seat."

Three Agents Receive Burns in Explosion

DETROIT, Aug. 26 (AP) — Three agents of the United States cus- burned late today by an explosion which wrecked a customs patrol launch as it was leaving the patrol base here.

E. R. Norwood, head of the dry enforcement agents operating in the Detroit river, Lake Erie and Lake St. Clair, said he believed the launch might have been tampered with by rum runners prior to the explosion. An investigation has been ordered.

Meeting and Picnic of Women's Auxiliary

Members of the Women's Auxiliary of the Congregational church will meet tomorrow at 2:30 p.m., at the home of Mrs. H. V. Scarborough of Oakdale. After the regular business session, the women will be joined at 6 p.m. by their husbands and families and a picnic supper will be served.

\+ + +

Loyal Helpers Will Hold Party

The monthly party of the members of the Loyal Helpers class of the Christian church Sunday school will be held tomorrow at the Van Patten house, church student center, beginning at 2:30 p.m. Mrs. Robert Goody, Mrs. O. J. Day, and Mrs. Fred Paul will be hostesses.

\+ + +

Millers Attend Reunion Party

Attending the annual George W. Shepard family reunion which was held Saturday at Cedar Rapids, were Dr. and Mrs. C. I. Miller and son, John, Melrose court. The picnic dinner was served at Ellis park, followed by a business meeting, at which officers for the group were elected. Mrs. Miller was chosen secretary for the coming year.

\+ + +

Family Dinner at Paasch Home

A family dinner party was held Sunday at the home of Mrs. Florence Paasch, 118 N. Johnson street, when the sons and daughters of Mrs. Margaret J. Anthony gathered for a reunion.

Among those who attended the dinner were Mr. and Mrs. H. B. Mercer and children, Virginia, Sam, Margaret, and Jack of Ottumwa, O. W. Anthony of New York city, C. H. Anthony of Ames, and Mrs. Paasch of Iowa City.

NEW SOCIETY

Word has been received here of the formation of the Quivira society, organized this year by a group of investigators engaged in research pertaining to the early history of the southwestern part of the United States and northern Mexico.

The society proposes to publish a series of volumes embodying chiefly English translations of original Spanish documents relating to that field. Books will be available only to subscribing members of the society. The first volume to apper is "Relation of the Espajo Expedition," by Diego de Perez de Luxan.

Illinois Men Will Take Two-Day Tour of Proposed Waterway

CHICAGO, Aug. 26 (AP)—Seeking to stimulate interest in the proposed lakes-to-gulf waterway, the Illinois Manufacturers' association tomorrow will take a group of distinguished Illinoisans on a two-day tour over the proposed route.

Secretary of War James W. Good, Gov. Louis L. Emmerson, Senator Charles S. Deneen and members of the Illinois congressional will head the list of political leaders who, with business chieftains, will comprise the party.

PACKARD'S SON KILLED

DETROIT, Aug. 26 (AP)—Warren Packard, son of the late W. D. Packard, one of the founders of the Packard Motor Car company, was killed and Talbot Barnard, his companion, seriously injured here late today when their small seaplane fell in an inlet of the Detroit river.

Illiteracy in Syria is estimated at 80 per cent.

WSUI PROGRAM

The following program will be broadcast today from station WSUI:

9 a.m.—Markets, weather, news, daily smile, radio feature.

12 noon—Luncheon hour program, Georgia McCollister.

3:30 p.m.—Music appreciation hour, Mrs. Mildred McCollister.

6 p.m.—Diner hour program.

8:30 p.m.—Musical program, Catherine Hauber, pianist.

GOOD NEWS!!

Those

ENNA JETTICK Health Shoes

for early Fall have just arrived. They are beautiful! We can fit everybody— AAAA to EEE

The price will please you.

$5 and $6

STEWART Shoe Co.

Hotel Jefferson Bldg.

It's Never too Hot or Too Cold for an Academy "Malted"

Cigars — Cigarettes

Luncheonette

Billiards

When you want to know call 810

THE ACADEMY

116 E. Washington

Open Tomorrow!

Our Re-opening Tomorrow Means More Than the Resumption of 24-Hour Service To the Public

Now — more than ever, it means that Smith's are constantly keeping the tastes of its patrons foremost. The finest quality of foods offered with a service today. Characteristic of Smith's — more than ever before.

SMITH'S CAFE

11 South Dubuque Street

Wheat Prices Strike Narrow Buying Range

Beneficial Rains Over Northwest Cause Corn to Drop

CHICAGO, Aug. 26 (AP)—Wheat prices dallied in a narrow range today, their tone depressed by liquidation in September and the absence of export demand. Trading was dull, and the early weakness that matched a downward drift at Liverpool was not quite offset by the late rally.

The corn market was sold down actively because of beneficial rains in the firing cornfields of the northwest, and closing quotations for corn were 1¼ to 1⅝ cents lower than Saturday, while wheat finished lower, and provisions were weak, lard selling off 12 to 20 cents. Ribs and bellies finished unchanged to 7 cents down.

Heavy shipments of wheat to the United Kingdom, coupled with a dearth of buying orders for the continent undermined values at Liverpool and gave the Chicago pit its early depression. Demand for Manitobas and domestic wheat, too, was lacking, and there was some apprehension that the visible supply would show a great increase today. The bottom level of the day was about three cents a bushel under Saturday's final figures, but the rebound that came with a spurt of short covering at noon snapped prices up two cents before the close.

There was a fairly liberal run of cash corn on track here this morning, estimated arrivals being 348 cars. The country was offering corn again today, and 40,000 bushels were booked to arrive during the session. Shipping demand was present in fair volume only, with sales of 71,000 bushels reported.

Private reports from various sectors of the corn belt were discouraging, one observer naming 10 counties of Nebraska which would harvest not more than half a crop and estimating the government figures of Aug. 21 for Nebraska would be reduced by 50,000,000 bushels. Other reports were less pessimistic, however, and the rains of the week-end, while scattered, were thought to have saved many regions from heavy losses. Iowa and Kansas received the chief benefit from the showers, the precipitation totaling an inch in several localities. While early corn is pronounced a good crop, in many sections of the belt the late planting is still wanting good rains to mature without burning.

Provisions were under strong pressure, lard particularly falling off rather sharply.

NEW YORK STOCKS
By The Associated Press

	High	Low	Close
Am. Tel. & Tel.	303½	296¼	302
Am. Smelt & Ref.	121⅞	119⅝	120¼
Balt. & Ohio	138⅜	137	137⅝
Bethlehem Steel	139½	135½	136
Chrysler Motor	76⅞	72¼	72½
Fisk Rubber	6⅞	6½	6⅝
General Electric	394	387	387
General Motors	74½	72½	72½
Hudson Motors	83⅜	82¼	83
Inter. Harvester	124⅜	121⅝	121⅝
N. Y. Central	245½	240¼	242½
Packard Motors	152¾	148	148¼
Pennsylvania	103¼	100	102
Radio Corp.	96⅜	94	94
Sears Roebuck	25⅜	25	25
Sinclair Con. Oil	172½	162⅞	170⅝
South. Pacific	146½	144½	146¼
South. Railway	153½	152	153¼
Stand. Oil N. J.	73⅜	72¼	72¼
Studebaker Corp.	75¼	74½	74⅝
Union Pacific	288½	283	287½
U. S. Rubber	46¼	45⅜	45⅞
U. S. Steel	259⅜	253½	254¼
Westing. Elec.	287⅝	281⅜	282
Willys Overland	23	22⅞	22⅞
Woolworth & Co.	100¼	99⅜	99⅞
Yel. Tr. & Coach	37½	36⅜	36¼

GRAIN NOTES

CHICAGO, Aug. 26 (AP)—Wheat developed a feeling of nervousness in the final hour today. The appearance of commission house buying on the break started nervous shorts to cover and some stop loss orders were uncovered on the upturn.

Local cash sales were 5,000 bushels wheat, 71,000 bushels of corn and 41,000 bushels of oats.

Tonight's weather budget included a possibility of frost in northeastern Minnesota and northern Wisconsin, with probable cooler weather over the upper Mississippi and lower Missouri and upper lakes regions.

Bartlett-Frazier company hears from Omaha that a prominent grain man who drove 400 miles over Nebraska south Platte reported corn severely damaged by excessive heat last week. He estimated Seward, Fillmore, York, Hamilton, Adams and Merrick counties as harvesting one third crop; Butler, Saunders and Polk counties one half crop and Colfax to Dodge about average. In northeastern Nebraska he saw a bumper crop and in general estimated that the government figures of Aug. 1, for Nebraska, should be reduced by at least 50,000,000 bushels.

MARKETS AT A GLANCE
NEW YORK

Stocks—Strong; railroad lead in rise, Pennsylvania passing 103.

Bonds—Irregular; International Telephone & Telegraph 4½'s at new high.

Curb—Lower; Transamerica scales new peak.

Foreign exchanges—Irregular; sterling demand drops to new 1929 low.

Cotton—Steady; less favorable crop reports.

Sugar—Easy; liquidation.

Coffee—Higher; Brazilian support.

CHICAGO

Wheat—Easy; favorable weather.

Corn—Lower; beneficial rains southwest.

Cattle—Firm to higher.

Hogs—Steady.

TILLIE THE TOILER—When Twice is Just Half — *by Russ Westover*

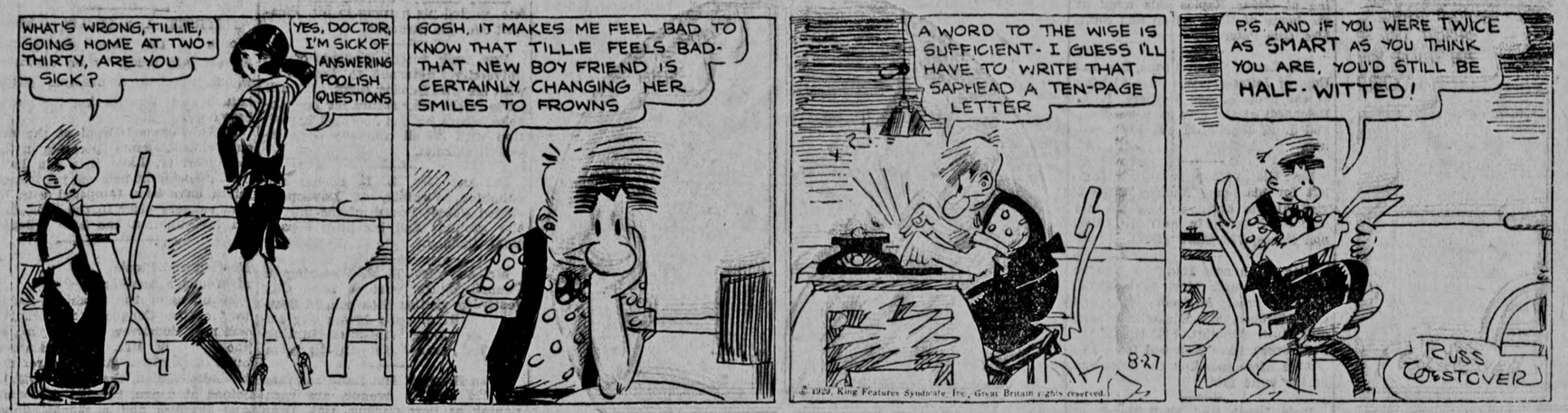

BLUE BLOOD AND RED

By Robert Terry Shannon

What has gone before:

Eddie Regan has been persuaded to join a gang of which the "Big Guy" is the leader. Bernice. Veressi, "gang girl," is in love with Eddie, but he becomes disgusted and breaks away. Boarding a freight train, he goes to Virginia, where he meets Marian Thorndike. She and Eddie help Penfield Paradine, a southern aristocrat, who has been stricken with paralysis, and Eddie finds shelter under Paradine's roof. Penfield takes a turn for the worse, and Marian comes to inquire for him. Uncle Tobe, the Negro servant, tells Eddie that Marian isn't engaged, but has no time for strange Yankees. Paradine dies and leaves Eddie all his possessions. Determined to make the farm, which he had inherited, a paying proposition, Eddie starts to work, more to establish himself in Marian's good graces than for profit. He realizes the gulf which yawns between them, but is fired with hope.

Now go on with the story:

CHAPTER XI

Some faint result of his new life became stamped upon him physically. His skin darkened a shade from exposure to the sun and there was a ruddy undertone of color in his cheeks. His muscles hardened and the blue of his eyes became clearer. A new elasticity got into his body and, slowly, the mark of the city began to fade.

Even his voice—that all-revealing clue to the inner man—was subtly losing its slightly nasal New York accent and becoming faintly softer, more leisurely.

Inescapably, he suffered from lonesomeness.

All of his life he had been used to the clamor of the city—to the close contact of thousands, yes millions of his fellow beings. Noise and electric lights had been filling his hearing and his sight—these, he sometimes missed with a queer nostalgia when he sat alone reading by a kerosene lamp in the large lonesome house.

But never did he yearn for the old gang or the fervid sensation of Bernice Veressi's presence. He missed human companionship in general; specifically, he was merely enduring the passage of time until he could reestablish association with Marian Thorndike. Yet it was not possible for him to escape meeting a few of his neighbors. He saw them at the general store and there were haphazard encounters in the road.

A number of the old-established families became known to him by name and he had a bare speaking acquaintance with several of their men folk. Because he was the heir of Penfield Paradine he was distantly and grudgingly accepted as having some remote connection with the upper class, but, in practice, it amounted to nothing.

The truth was that he was a recluse who cared hardly at all whether anyone spoke to him or not, so long as he could look forward to the time when he would again see Marian.

The meeting, when it did come, was sharply unexpected. He was sitting in the front room with a book in his lap; early dusk was falling and he had not yet lit the lamp Tobe, having finished his kitchen duties, had gone off to bed.

A step in the hall aroused him. Eddie turned his head and the next instant he was on his feet.

"Marian—Miss Marian!" he said, amazed and bewildered.

Her face was white and stained. One of her hands sought the side of the wall for support, the other pressed to her side. She wore riding clothes, as usual—he had never seen her in a dress except at Penfield's funeral—but there was a strange and disheaveled look about her.

It seemed to him as though she were about to topple and he led her to a chair, holding her arm.

"My horse stumbled—a broken culvert in the road—"

"You're hurt!" he said painfully.

"It was a new horse and he got frightened and plunged over the ditch against a tree. I'm afraid—I was unconscious for a while——"

His face was as white as her own.

"You might have been killed," he said in an awe-stricken voice. "And then—and then——"

She was suffering from pain and shock, but she managed to smile at his seriousness.

"I'm not that fragile," she assured him. "I don't know where the horse got to—went home, probably. But I don't feel quite up to struggling home on foot myself. Your house was the nearest place—I wondered if you would telephone my father to come after me——"

"You might have been killed." Eddie repeated, unable to rid his head of that one terrible idea.

Marian Thorndike had enough womanly intuition to read the distress in his eyes and voice. No man, unless he were terribly in love, could look and speak that way. . . .

Before Eddie felt free to telephone Marian's father, he realized the necessity of knowing how severely she was injured.

His mind leaped to the idea of first summoning a doctor. There was a long red scratch on her forehead just beneath the soft gold of her hair. Despite her smile it was evident she was in pain. One hand kept pressed to her side and Eddie visioned a cruel hurt—a broken rib, perhaps.

"Don't move—just sit quietly in that chair!" he insisted. "I'll get Tobe out—we'll have help here right away——"

She was more woman than invalid and—because she had read aright the concern in his eyes—she was more interested in him at the moment than in her own physical distress. She measured Eddie and knew he was confused, excited and more than half afraid of her.

Being human, her ego was flattered and there was a faint responsive stirring of interest in her—a recognition of youth and the mysterious quality in him that drew her to him, even a sit had drawn Bernice Veressi. But there was a difference in the two girls—Marian Thorndike had the resistance to nullify that appeal; also, it was her obligation to repel it. More highly evolved than Bernice, she sensed—without knowing—the dangers of a pull toward a man.

She would never throw herself at any man's head.

With a stranger like Eddie Regan she was instinctively on guard. Yet she was not cold, not afraid. But she did know, beyond doubt, that he was reaching out his man's hands to seek her capture.

For no reason that he was able exactly to analyze, his face suddenly began to flush. She had reserve and poise, but in one unguarded instant he had had a flashing glimpse of something veiled in her mind. He knew that she was aware of his enamoured heart, and he burned with humiliation. That Marian Thorndike should perceive that he loved her caused his intense shame.

Yet it was not precisely shame. More accurately it was a realization of his own unworthiness. But there was no cringing inferiority about it; he had faith to aspire, even as he sensed his spotted background.

"I believe you are more excited than I am," Marian said, looking at him with clear eyes. "Will you get me a drink of water?"

As she sipped from the glass he observed with piercing compassion that, beneath her coolness, there was a hint of pain, courageously repressed. He felt awkward and excited, but for the life of him he could think of nothing helpful to say or do. A small vein throbbed delicately in her smooth throat.

A perilous desire to take her in his arms and soothe her hurts swept him, but he knew it was impossible. At Coney Isand and on excursions up the Hudson, in the past, it had been the easiest thing in the world to hold a girl in his arms and evoke, carelessly, clinging delights in their slim, warm bodies. But Marian Thorndike was far too fastidious for such things. Behind her shell, his knowledge of girls told him she undoubtedly had the capacity for physical affection, but her person could never be easily and cheaply accessible.

His reticense was so plainly obvious that Marian found in him nothing to alarm her.

"You ought to let me call a doctor," he insisted doggedly.

"I don't think any bones are broken and I am not going to take my fall too seriously," she said. "If you just let me rest here for a while I am sure I'll feel better."

"But you are in pain—" he protested.

(TO BE CONTINUED)

Chicago Grains

CHICAGO, Aug. 26 (AP)—Sunday accumulation of wheat was moderate with estimated arrivals of 156 cars. Demand was fairly active with the trading basis firm and largely unchanged with Saturday; sales reflecting the weakness in the September future. Country offerings to arrive were small and outside shipping demand was also quiet with sales of 5,000 bushel reported. Cancellations of warehouse receipts amounted to 243,261 bushel.

There was a fairly liberal run of cash corn on track here this morning reflecting the fairly liberal bookings "to arrive" of last week; estimated arrivals being 348 cars. The country was offering corn again this morning and 40,000 bushel were booked to arrive during the session. Shipping demand was present in fair volume only with sales of 70,000 bushel reported as having been made. The relatively heavy arrivals brought about further weakness in the trading basis and discounts were widened out from ½@¾c compared with Saturday's sales being considerable lower in sympathy with the 2c break in the futures market.

The run of oats was a little lighter for a two day accumulation with estimated receipts of 266 cars over Sunday. Country bookings were less and totalled only 7,000 bushel but shipping demand was quiet also with 41,000 bushel reported as having been worked. Further weakness noted in the trading basis with discounts running from just steady to ½c wider than during the previous session.

STOCK MARKET AVERAGES

	50 Ind.	20 Rails.	20 Util.
Yesterday	246.6	161:6	237.0
Previous day	247.7	159.5	328.8
Week ago	240.2	159.5	237.3
Year ago	173.2	122.6	155.2
High 1929	247.7	160.4	330.2
Lom 1929	201.7	128.6	

Total sales 4,425,090 shares.

Workers Rescue Man Imprisoned in Well

ALLEGAN, Mich., Aug. 26 (AP)—After 51 hours of imprisonment in a vise of rocks and earth, George Peet, 26 years old, Allegan county farmer, was lifted with a derrick by rescue workers late today from the 30-foot well, where he was caught Saturday afternoon by a cavein.

Physicians said no bones were broken, and that Peet would recover. After the rescue, doctors decided it was unnecessary to send him to a hospital.

LAUERMAN BUYS STORE

NEWTON, Aug. 26 (AP)—The Iowa mercantile company, for 30 years Newton's largest department store, was sold today to the Lauerman Bros. company at Marienette, Wis., which owns 16 stores in Iowa, Michigan and Wisconsin. The purchase price was not made public.

LINDY RULES THROTTLE OF ANYTHING THAT CHUGS

The versatile Lindbergh! He is master of the airplane, the motor car, the motorcycle and the motorboat. He even is a deft hand at circling a horseshoe peg with ringers.

NEW YORK, Aug. 26 (AP)—A mechanical genius whom all motors recognize as their master is the new portrayal of Col. Charles A. Lindbergh.

It is a picture that has shaped itself gradually to portray the famous aviator as one entitled to recognition for extraordinary versatility.

A world that read with avidity all that was written of the young American aviator when he rode into their hearts through the clouds of the Atlantic is gaining a new appreciation of his accomplishments.

Not only in the air, where his exploits first turned the attention of the world to his skill, but on land or sea, the flying colonel is at home. Motorcycle and automobile, airplane and motorboat, find their master in the tall, slim figure that is known the world over.

The evolution by which Lindbergh became an all around motorist was completed when he learned the intricacies of manning alone a launch. It was upon the Mouette, the sleek craft upon which he successfully sought to escape the curious eyes of the world for his honeymoon with the former Anne Morrow, that Lindbergh essayed his role as a sea pilot.

His motoring education began in tender years when he tinkered with bicycles and motorcycles in Little Falls, Minn. His means of transportation during his brief career as a university student at Madison, Wis., was astride a "one lunger" motorcycle which legend has it he inveigled to do 50 to 60 miles an hour while the natives shook their heads.

His uncanny knowledge of the intricate details of the power house of the vehicles he drives has inspired a self confidence that is responsible, in a large degree, for his daring.

The most recent example of his sang froid in dangerous pursuits was given by the flying colonel on the Detroit automobile proving grounds. Stepping into a strange automobile, he whirled around the track at the dizzy speed of 112 miles an hour. Not fast for an aviator but sufficient to qualify him to join the daredevils of the race track.

The truth is that Lindbergh has a faculty of doing well whatever he tackles; whether at work or play he conquers the job at hand.

A glimpse of the lighter side of his versatile character was given in stories that seeped out of President Hoover's camp.

There Lindbergh draped horseshoes over pegs with a consistency that discouraged all contestants and in the minature engineering projects directed by President Hoover, the executive found his youthful guest had a strong back as well as a strong mind. He turned to wielding a shovel with alacrity.

Escaped Prisoner Held by Colorado Officers

DENVER, Col., Aug. 26 (AP)—Claude T. Smith, alias Claude T. Hunter, 24 years old, was arrested here today charged with having escaped from the state prison farm at Clive, Ia., Oct. 16, 1928. A few days ago Smith and three other men sought work at Ft. Collins, Col. Finding none, they asked shelter at the police station.

There Smith saw his picture on a circular and mentioned his identity to a companion, who informed police.

Chicago Livestock

CHICAGO, Aug. 26 (AP)—Hogs 43,000 including 18,000 direct; closed slow at 15 to 25 decline; top 12.00 paid sparingly for 170 to 200 lbs.; shippers took 6,000; estimated holdover 8,000. Butchers, medium to choice 250-300 lbs. 10.00 to 11.00; 200-250 lbs. 10.50 to 11.85; 160-200 lbs. 11.25 to 11.85; 130-160 lbs. 10.60 to 11.75; packing sows 8.60 to 9.65. Pigs, 90-130 lbs. 11.00 to 11.25.

Cattle 20,000, calves 3,000; fed steers strong to 25 higher; all except desirable light yearlings however closed weak at the advance; top 17.00; grass steers steady to weak on killer accounts strong to 25 higher on stocker and feeder account; bulk 9.00 to 11.00. Steers 950-1500 lbs. 13.00 to 17.00 common & medium 850 lbs. up 8.25 to 13.00. Fed yearlings 750-950 lbs. 13.00 to 16.50. Heifers 850 lbs. down 13.00 to 15.25. Common & medium 7.50 to 13.00; cows 8.50 to 12.00, common & medium 6.50 to 8.50 low cutter & cutter 5.50 to 6.50; bulls, (beef) 9.25 to 11.00; cutter to medium 6.75 to 9.25. Vealers (milk fed) 15.00 to 17.50, medium 12.00 to 15.00, cull & common 8.00 to 12.00. Stocker & feeder steers, 10.75 to 12.75. Common & medium 8.00 to 10.75.

Sheep 21,000; market active, strong to 15 higher; natives 13.50, few 13.75; rangers 13.50 to 13.85; fat ewes 6.00 down; feeding lambs quotable steady. Lambs, 92 lbs. down 13.00 to 14.00. Medium 11.00 to 13.00. Cull & common 7.50 to 11.00. Ewes, 150 lbs. down 4.50 to 6.00. Cull & common 2.50 to 4.75. Feeder lambs 12.50 to 13.75.

Telephone Securities Soar to Record High in Rather Dull Mart

NEW YORK, Aug. 26 (AP)—Stock privilege telephone securities soared to record price levels today, contrary to the general trend in the listed bond market. Bonds without speculative features continued to be depressed as time money held at 8⅜ and 9 per cent for all maturities. Call money held at 7 per cent.

American Telephone convertigle 4½'s and International Telephone convertible 4½'s established new peaks at 222½, but the former closed at 219¾ for a net gain of 1¾ points, while the latter finished at 218 for a net advance of 2½ points.

Atchison convertible 4½'s in response to the strength in the rail stocks touched 160, a new top, and closed for a gain of a point at 159. Missouri Pacific 5½'s "A" ran up 2½ points, while Nickle Plate 5½'s "A" fell back 2⅜. Chicago & Alton 3½'s picked up a point.

The United States government obligations were irregular on a small volume of sales.

The foreign list continued dull and featureless.

Profit Taking Causes Stocks to Fall Lower

Downturn Comes After Premier Issues Go to New Highs

NEW YORK, Aug. 26 (AP)—The rampant bull campaign on the stock market was resumed today, only to run into an increasingly heavy storm of profit taking, to which was added a deluge of bear selling in the last half hour of trading, when about half of the day's previous advance was lost, and many issues depressed below the last week's closing quotations.

The downturn did not come until after another impressive assortment of premier issues had been sent up to record levels, many gains running from 5 to 9 points, and a few comparatively inactive issues recording gains running to a maximum of 40 points in Hocking Valley.

The selling appeared to be largely based on the theory that the advances of last week had been so rapid that a corrective reaction could not be long delayed.

Such prominent issues as U. S. Steel, American Can, Bethlehem Steel, Columbia Carbon, Hershey Chocolate, Johns Manville, Gillette, and National Biscuit closed with net loss of 3 to 5 points, while Westinghouse Electric lost 6 and General Electric 7 points.

Among rails selling at record levels for the year or longer were New Haven, Pennsylvania, Norfolk and Western Chicago and Northwestern and Soo line. Atchison, New York Central, and Union Pacific mounted about 5 to 6 points to within a point or so of their best prices, but lost some of their gains in the final dealings.

American Telephone, International Telephone, and Western Union rose to new high levels, but also lost some of their advances.

Allied Chemical advanced 12 points to a new peak at 348, but closed at 341½. U. S. Freight reached new high ground with a similar gain.

Coppers were heavily bought on prospects of higher metal prices. Some of the independent steels were strong for a time, Midland preferred jumping 18 points to a new peak at 308.

Foreign exchanges were irregular, with sterling again under pressure, the demand rate dropping to $4.84 5-16, the lowest of the year. Sterling Cables, however, were fairly steady at $4.84 25-32, giving rise to rumors that it was being pegged to prevent further drain on London's gold supply.

SAN FRANCISCO—Western Air Express company reports a 100 per cent increase in the special $44 combination boat and plane trip traffic between here and Los Angeles since the plan was put into effect a year ago.

PASTIME THEATRE
Last Times
Today
You'll Never Know How Truly Great a Motion Picture Can Be Until You've Seen . .
Corinne Griffith in The DIVINE LADY
A First National Picture
Evening 35--10
Afternoon, 25--10

STRAND THEATRE
NEW SHOW TODAY
Entire Program
All Talking
ALL TALKING MOVIETONE DRAMA
PLEASURE CRAZED
Presented by WILLIAM FOX
with Marguerite Churchill, Kenneth MacKenna, Dorothy Burgess
All Talk Comedy
"Cross Country Run"

PASTIME THEATRE
Tomorrow
Wed., Thur., Fri.
The World's Mightiest Western Figure
In a Nerve Tingling
RODEO!
The Ace of All Western Stars
TOM MIX and his Wonder Horse TONY in King Cowboy
Also Showing
Pathe News Review
A Selected Comedy
Afternoons 25-10
Evenings 35-10

Last Times TODAY
ENGLERT THEATRE
The Sensational Musical Comedy Star!
All Talking—Singing Dancing — Enthusing
MAURICE CHEVALIER
Innocents of Paris
A Paramount Picture
MOVIETONE NOVELTIES
JED'S VACATION "Comedy Skit"
8 VICTOR ARTISTS "Rube's Minstrels"
COLORED NOVELTY In Sound "Hawaiian Love Call"
MOVIETONE NEWS Talking Newsreel

ENGLERT THEATRE
New Show WED.
"The World's Been Waiting for This"
A millionaire marries his secretary—a front-page romance. But what really happens back of the headlines?
A TALKIE "The IDLE RICH"
From the play "White Collar"
Some Cast—You'll Say So!
Conrad NAGEL Bessie LOVE Lilia HYAMS

Iowa Golfers to Tee Off in State Open Tournament Today

Several Score to Search for Golf Crown

Professionals in Front Rank of Bartlett's Challengers

DES MOINES, Aug. 26 (AP)—Their last minute attempts to brush off the rough spots of their games completed, several score of Iowa's best golfers tonight were ready to start forth in search of Art Bartlett's open golf crown. They figured to give the Ottumwan a hard tussle during 72 holes of medal play over the difficult Wakonda course starting tomorrow.

Professionals particularly were in the front rank of the challengers. Disgusted with the ease with which the men they taught the game have led the field in the premier state tourney in years past, these men who make their living at the sport had jaws set determinedly as they prepared to contest for the open title and also the state professoinal championship which carries $200 cash reward.

Dave Bonella of Ottumwa, Art Andrews and Harold Carlson of Davenport, Bud Clarke of Sioux City, defending pro titlist, Frank Anderson of Des Moines, like Andrews, a former state professional champion, and Ed White and Jim Canavan of Des Moines were among the nearly a score of golf instructors who appeared to be very much in the running.

These men alone comprised a formidable group of challengers but Bartlett had such amateurs as Lloyd Nordstrum, Dr. Paul Barton and Ira Allen of Davenport, Lee Herron, former state amateur champion of Sioux City, John Vavra of Cedar Rapids, Bob McCrary of Des Moines, trans-Mississippi champion, and Denmar Miller, Des Moines youth, to contend with in his effort to win his third successive open title.

Net Teams in Initial Round

Seeded Doubles Teams Hard Pressed

BROOKLINE, Mass., Aug. 26 (AP)—Seeded American and foreign doubles teams striving for titular honors in the 48th national doubles championship tournament today overcame strong opposition in the opening play here on the Longwood courts, with but one exception.

The only dent in the preferred list came when Guy Cooper and Paul Diricou, the Anglo-American combination on the Oxford tennis team, bowed to Berkeley Bell and Lewis N. White, fellow Texans, in straight sets, 7-5, 9-7, 6-1.

Johnny Van Ryn of Orange, N. J., and Wilmer Allison, Austin, Tex., winners of the Wimbledon and later the Davis cup doubles in the play with France, subdued E. W. Feibleman of New York, and J. Brooks Fenno, Jr., of Boston, 1921 inter-collegiate champions, 6-3, 6-0, 4-6, 6-1.

Gregory Manginn, Newark, N. J., and Norman G. Farquharson, South Africa, defeated G. H. Perkins, Cambridge and H. M. Culley, Santa Barbara, Cal., 6-1, 6-1, 8-10, 6-3.

W. F. Coen, Jr., Kansas City, and Harris Coggeshall, Des Moines, defeated G. E. Abbott and W. W. Weld, Boston, 6-2, 4-6, 1-6, 6-1, 12-10.

George O'Connell and Fred Royer, Chicago, won by default from Holland McTyne and Donald Cram, Nashville, Tenn.

H. W. Austin and J. S. Olliff, England, won by default from Maurice Bayon and Gustav Feuer, University of Florida.

G. M. Lott, Jr., Chicago, and J. H. Doeg, Santa Monica, Cal., defeated Bruce Barnes, Austin, Tex., and Philip Neer, Portland, Ore., 6-2, 6-1, 6-4.

E. R. Avory and E. M. Buzzard, England, defeated D. K. Murray, Jr., and Clifford Sutter, Atlanta, Ga., 4-6, 4-6, 6-3, 6-2, 6-2.

W. T. Tilden, II, Philadelphia, and F. T. Hunter, New Rochelle, N. Y., defeated A. B. Sheridan and M. E. Partridge, New or, 6-0, 6-3.

Sporting Governor

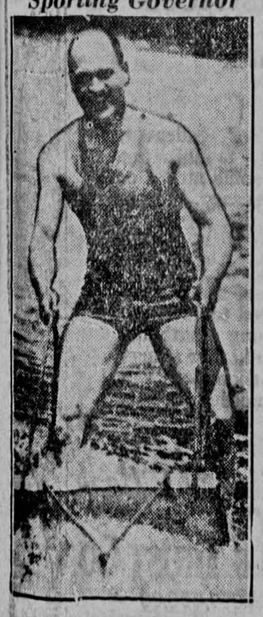

Gov. William Tudor Gardiner of Maine, riding an aquaplane behind a speed boat at Phipps Point, Me., his summer home.

THE DYNAMITING SINGER

Unless some unexpected delay occurs the historic Polo Grounds at New York city will be the scene of another ring classic, Thursday night, when Al Singer, of Gotham's own Bronx, boxes Kid Chocolate of Havana in a scheduled 12-round bout at the novel compromise weight of 128¾ pounds at 2 o'clock, about 8 hours before the opening gong.

Singer, who was knocked out by Ignacio Fernandez a few months ago did not fold up after that sad reverse. Al is young and seems to have plenty of heart. He is famed for his own k. o. punch which Andre Routis, featherweight champ, sampled a few weeks back. That decisive victory earned Singer a chance with the Cuban sensation.

Of all this summer's fistic attractions, the Singer-Chocolate go looms as the very best. Both are high-class boxers with plenty of punching power and both comers. Al and the Kid each flame with ambition to merit listing with the great boxers. They have huge and enthusiastic followings in and around New York city. Their clash is a "natural" if ever there was one.

So far, Chocolate has never taken a real beating. Most of his backers believe he is invincible. But Singer should put the Cuban to the test of real class. Schooled almost in the same environment as Benny Leonard, Al shows many of Benjamin's championship qualities. His home section of Greater New York—the Bronx—believes it has another Benny in Al. In its populous region, they're predicting that Singer will whip Chocolate and even K. O. him in that creaming process.

This week-end, fans everywhere will know whether New York has, at last, another Leonard in the person of the intelligent, collegiate-looking, ring-wise Al Singer.

MAJOR LEAGUE STANDINGS

NATIONAL LEAGUE

	W	L	Pct.
Chicago	81	37	.686
Pittsburgh	67	50	.573
New York	66	55	.545
St. Louis	60	60	.500
Brooklyn	54	65	.454
Cincinnati	52	70	.426
Philadelphia	49	70	.412
Boston	48	72	.400

Yesterday's Results
St. Louis 6; Philadelphia 7.
Cincinnati 5; Chicago 9.
Only games scheduled.

Games Today
Pittsburgh at Philadelphia.
Cincinnati at Chicago.
Only games scheduled.

AMERICAN LEAGUE

	W	L	Pct.
Philadelphia	84	38	.689
New York	69	49	.585
St. Louis	65	57	533
Cleveland	63	58	.521
Detroit	56	65	.463
Washington	53	65	.449
Chicago	49	73	.402
Boston	43	77	.358

Yesterday's Results
No games scheduled.

Games Today
Boston at Washington.
Philadelphia at New York.

Minor League Results
By The Associated Press

MISSISSIPPI VALLEY LEAGUE
Keokuk 1; Cedar Rapids 6
Burlington 7; Davenport 8
Rock Island 5; Waterloo 6
Moline 3; Dubuque 7

INTERNATIONAL LEAGUE
Toronto 2; Jersey City 1
Rochester 7; Newark 6
Montreal 10; Baltimore 6

WESTERN LEAGUE
Tulsa 11; Denver 9
Oklahoma City 7; Pueblo 0
Topeka 2; Omaha 5
Wichita 0; Des Moines 4

AMERICAN ASSOCIATION
Minneapolis 9-3; Kansas City 3-1
Toledo 3; Louisville 1

PACIFIC COAST LEAGUE
No games; open date

TEXAS LEAGUE
Wichita Falls 12; Beaumont 4
Ft. Worth 6; Houston 3
(Only games scheduled)

SOUTHERN ASSOCIATION
Atlanta 12; Little Rock 1.
Nashville 11; Mobile 6.
Chattanooga 6; New Orleans 10.

THREE EYE LEAGUE
Bloomington 8; Quincy 4.
Danville 6; Terre Haute 14.
Decatur 1-3; Evansville 3-3. (Second game tie, called seventh, darkness).

HOOSIC FALLS, N.Y.—An airplane recently delivered a rush order of 500 yards of special material samples to dry goods brokers in this city. The flight from Fall River, Mass., was made in record time.

West Branch Defeats Indees

City Team Drops Extra Inning Match 4-3

The first class ball game that was promised local sport fans was pulled off Sunday at the City park and 500 more or less cash customers, plus those that watched the affair gratis, saw a pretty good ciash for these parts. West Branch finally put across a tally in the thirteenth inning to win over the Iowa City Independents, 4 to 3.

To begin with, and end with also, it was an Iowa City lad that won the game for West Branch. "Boney" Clark, Brancher hurler who hails from this hamlet, was the whole show for that side. He struck out nine, got four hits including a double in five trips to the pdate, and scoring the winning run. But "Boney" had a lot of good support and therein hangs the tale.

It looked like only darkness would halt the game when the two teams went into the thirteenth frame. Then this local boy Clark singled and went on down to third on another one base blow by M. Albin. He scored a moment later when Hathaway muffed Seemuth's peg, the Iowa City catcher recovering too late to get Clark but in time to tag Albin out.

"Ike" Schoen pitched the better ball and whiffed 14 but his mates had a habit of throwing the old apple into the crowd at the wrong times. West Branch knotted the count in the seventh when Treptow juggled a grounder and then heaved the pill at somebody's Ford instead of the third baseman, allowing Brown to score.

Maus contributed two singles to lead with the stick for Iowa City while Seemuth accepted 16 chances at first without a miscue. The four Albin brothers made the West Branch squad seem like a family affair while Catcher "Windy" Brown succeeded in living up to his name, and furnishing amusement for the crowd.

Score:	R.	H.	E.
Iowa City 000 210 000 000 0—3	7	7	
West B. 001 100 100 000 1—4	9	2	

Batteries—Schoen and Hathaway, Clark and Brown.

Home Runs Yesterday
By The Associated Press

Home Runs Yesterday
Hornsby, Cubs 1
McMillan, Cubs 1
Bottomley, Cardinals 1

American League Leaders
Ruth, Yankees 35
Foxx, Athletics 30
Simmons, Athletics 27
Gehrig, Yankees 27

National League Leaders
Wilson, Cubs 33
Klein, Phillies 33
Ott, Giants 32
Hornsby, Cubs 29

League Totals—
National 640
American 488
Grand Total 1128

Bruins Pound Rixey to Win From Redlegs

Drive Cincinnati Ace From Mound With 7-Run Rally

CHICAGO, Aug. 26 (AP)—The Cubs fell on Eppa Rixey in the eighth inning today, driving him from the mound with a seven-run rally that brought a 9 to 5 victory. Rogers Hornsby hit his twenty-ninth home run of the season.

CINCY—	AB.	R.	H.	PO.	A.	E.
Swanson, lf	4	2	2	0	0	0
Dressen, 3b	2	1	1	0	0	0
Walker, rf	4	1	3	2	0	0
Kelley, 1b	3	0	1	10	1	0
Allen, cf	4	0	0	4	0	0
Ford, 2b	4	0	0	2	3	0
Pittenger, ss	3	0	1	1	4	0
Sukeforth, c	4	1	1	4	0	0
Rixey, p	3	0	1	1	4	0
Ehrhardt, p	0	0	0	0	1	0
Purdy, *	1	0	0	0	0	0
Totals	32	5	10	24	13	0

*Batted for Pittenger in 9th inning.

CHICAGO—	AB.	R.	H.	PO.	A.	E.
English, ss	5	1	1	3	3	0
Heathcote, rf	4	1	1	1	0	0
Hornsby, 2b	4	1	3	2	2	0
Wilson, cf	4	1	1	0	0	0
Cuyler, rf	3	2	3	4	0	0
Tolson, 1b	4	1	1	6	1	0
McMillan, 3b	4	1	1	2	1	0
Taylor, c	2	0	0	7	3	1
Gonzales, c	0	0	0	1	0	0
Root, p	2	0	0	1	2	0
Malone, p	0	0	0	0	0	0
Moore, *	1	1	1	0	0	0
Stephenson, **	2	0	1	0	0	0
Blair, ***	0	0	0	0	0	0
Totals	35	9	13	27	12	1

*Ran for Taylor in 8th inning.
**Batted for Root in 8th inning.
***Ran for Stephenson in 8th inning.

Score by innings:
Cincinnati ..... 101 010 020—5
Chicago ..... 000 200 07*—9

Summary—Runs batted in Hornsby 2, Tolson, English, Walker 2, Swanson, Dressen, Kelly, McMillan 4; two base hits Hornsby, Walker 2, Swanson; three base hits Swanson; home runs Hornsby, McMillan; stolen bases Cuyler; sacrifices Dressen; double plays Taylor to English to Taylor, Pittenger to Kelly, Kelly to Ford to Kelly; left on bases Chicago 4, Cincinnati 3; base on balls off Root 2, Rixey 2; hits off Root 10 in 8 innings, Malone 0 in 1 inning, Rixey 8 in 7 1-3 innings, Ehrhardt 5 in 2-3 innings; winning pitcher Root, losing pitcher Ehrhardt.

Umpires—Quigley, Moran and Hart.

Time of game—1:44.

Injuries May Keep Tumbling Star Out

Lawrence Griswold, Big Ten tumbling champion and for two years a member of the Iowa tumbling team, has been forced to return to his home in Ft. Madison as a result of strained shoulder muscles received while working for the university grounds and buildings department.

He strained the joints at his shoulders while at work at a green house near the geology building, and pus sacks formed. Heat applications will be given him in an endeavor to heal the muscles before the opening of school, otherwise he may be lost to the Hawk tumbling squad this fall. He is captain-elect for 1929-30.

NEW ORLEANS—Air passenger service between this city and Cuba will be inaugurated during the fall, according to officials of the Wedell-Williams company, operators of the newly established St. Louis-New Orleans air passenger line.

WILL SUB FOR GRIMM

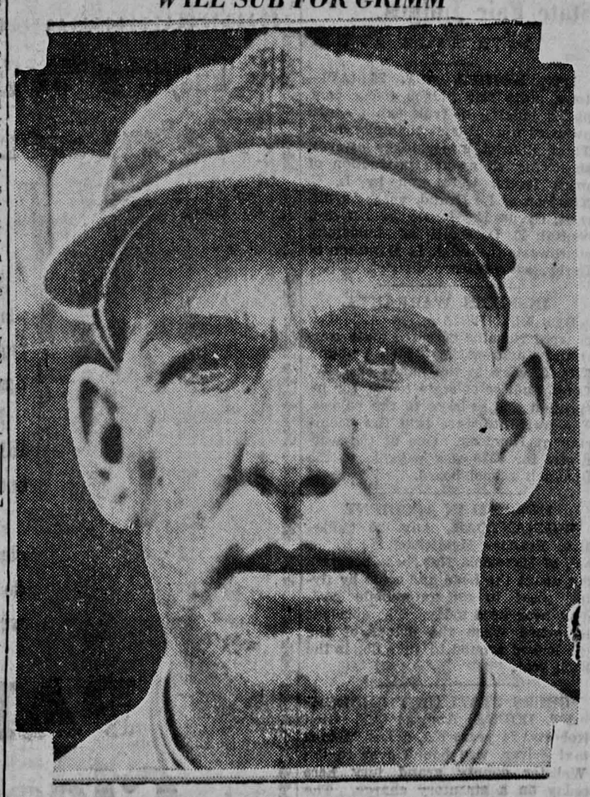

Charles (Slug) Tolson, hard hitting first baseman of the Los Angeles Angels, has been recalled by the Cubs to sub for Charley Grimm, who will be out of the game for a month with a broken hand. Charley will play first base for the Cubs during the remainder of their pennant drive or until such time as Grimm is able to return to the lineup.

NAVY GRID CANDIDATES BEGIN FALL GRIND

Associated Press Photo

With their eyes on a formidable schedule, 240 navy candidates have responded to the call of Coach Ingram (inset) and begun training at Annapolis.

Iowa City Juniors Defeat Parlor City Nine by 8-7 Score

Revenge was sweet, and Iowa City's junior baseball team, smarting under a defeat from Muscatine at the West Liberty fair, arose and made the Cedar Rapids Firefighters bite the dust to the tune of 8 to 7. The game was at Cedar Rapids Sunday and Catcher John Shannon took a turn on the mound and won for the locals, whiffing 12.

Calta and D. Shannon swung heavy sticks for Iowa City, the former getting two singles and the latter a single and double. Harding also contributed a two bagger.

Score by innings:
Iowa City ..... 001 003 400—8
Firefighters ..... 001 110 004—7

Batteries—J. Shannon and Megan; Wessel, Henningsen, and Threldkeld.

Rags Wilcox Plays With L. A. A. Club

Francis "Rags" Wilcox, three letter winner and former Iowa basketball captain, will play center on the Los Angeles Athletic club basketball team this fall and winter, according to announcement made here yesterday.

"Rags" will be employed in Los Angeles this fall and it is declared that he obtained the position with the club through Justin M. Barry, former Iowa basketball coach at the University of Southern California.

GRAHAM WINS TITLE

PHILADELPHIA, Aug. 26 (AP)—Bushy Graham of Utica, N. Y., recognized by the Pennsylvania Athletic commission as bantamweight champion, won the decision from Vidal Gregorio of Spain in a torrid ten round battle tonight. Both were over the bantamweight limit, Graham scaling 120 and Gregorio 119.

Phillies Stage Late Rally to Defeat Cards

Pinch Hitter's Homer Counts Three Runs in Eighth

PHILADELPHIA, Aug. 26 (AP)—The Phillies staged a late rally today scoring 5 runs in the last 2 innings, to beat out the Cardinals, 7 to 6. A pinch homer by Davis in the eighth brought three counters.

ST. LOUIS—	AB.	R.	H.	PO.	A.	E.
Holm, cf	3	1	4	0	1	0
Orsatti, rf	5	1	1	3	1	1
Frisch, 2b	4	2	3	3	3	0
Bottomley, 1b	3	2	2	9	0	0
Hafey, lf	4	0	2	1	0	0
High, 3b	3	0	0	0	2	0
Wilson, c	4	0	0	5	0	0
Butler, ss	4	0	1	1	4	0
Haid, p	4	0	1	0	0	1
Totals	34	6	11*	26	10	3

*Two out when winning run scored.

PHILA—	AB.	R.	H.	PO.	A.	E.
Thompson, 2b	5	2	2	5	0	0
Friberg, cf	5	2	3	5	0	0
O'Doul, lf	5	0	1	1	0	0
Klein, rf	3	0	0	2	0	0
Whitney, 3b	5	1	1	0	1	0
Hurst, 1b	4	2	2	13	1	0
Thevenow, ss	4	1	3	0	2	0
Lerian, c	3	0	1	3	0	0
Davis, c*	1	1	1	0	0	0
Willoughby, p	3	0	0	1	3	0
Williams, **	1	0	0	0	0	0
Dailey, p	0	0	0	0	1	0
Totals	39	7	14	27	13	0

*Batted for Lerian in 8th.
**Batted for Willoughby in 8th.

Score by innings:
St. Louis ..... 101 002 020—6
Philadelphia ..... 100 000 032—7

Summary—Runs batted in Hafey 2, O'Doul, Bottomley 3, High, Davis 3, Whitney, Hurst, Thevenow; two base hits O'Doul, Orsatti, Thevenow, Frisch, Hafey, Friberg; three base hits, Friberg; home runs Bottomley, Davis; sacrifices Bottomley, High, Holm; hits off Willoughby 10 in 8 innings, Dailey 1 in 1; struck out by Willoughby 1, Haid 1; bases on balls off Willoughby 2, Haid 3; winning pitcher Dailey; left on bases Philadelphia 9, St. Louis 6; double plays Thevenow to Thompson to Hurst, Orsatti to Wilson.

Umpires—Jorda, Magerkurth and McCormick.

Time of game—1:52.

BIG SIX
By The Associated Press

With only two members of the big six scheduled to play yesterday, it devolved upon Rogers Hornsby to uphold the honor of the organization. The Rajah went to bat four times against Cincinnati and hit a home run, a double and a single. His net gain in the batting averages was three points, lifting his mark to .362. Chuck Klein failed to hit in three attempts against St. Louis and dropped two points into a tie with Babe Ruth for the cellar post with a .352 mark.

Standing	G.	AB.	R.	H.	Pct.
Herman, Robins	115	450	85	182	.405
Foxx, Athletics	123	434	105	163	.376
Simmons, A's	116	477	93	175	.367
Hornsby, Cubs	122	475	118	172	.362
Klein, Phillies	115	369	93	165	.352
Ruth, Yankees	99	361	92	127	.352

LIGHTWEIGHT WINS BOUT

PITTSBURGH, Pa., Aug. 26 (AP)—Tony Herrera, Chicago, Mexican lightweight, took a ten round decision over Gaston Charles, European. There were no knockdowns, but Charles appeared groggy in the ninth and bled from an injured left eye.

Horseshoe Tossers Begin Fair Tourney

DES MOINES, Aug. 26 (AP)—Forty-six horseshoe pitchers began competition today at the fair grounds for the title of *Iowa state* champion being defended by the veteran Frank Jackson.

Three came through today's round robin tossing without a defeat. They are:

Guy Zimmerman of Sac City, who registered sixteen victories; Frank Jackson of Lamoni, who left twelve victims behind; and Putt Mossman of Eldora, who rang up nine triumphs.

Kansas City Woman Leads in Golf Meet

Golfing Mother Takes Medalist Honors in Western Tourney

CLEVELAND, O., Aug. 26 (AP)—Mrs. O. S. Hill, the golfing mother from Kansas City, Mo., whizzed around the historic, rugged Mayfield Country club links today with record shattering golf to snatch medalist honors in the women's western championship from her arch rival, Virginia Van Wie of Chicago, by a single stroke margin.

Mrs. Hill, reigning champion of trans-Mississippi women golfers for the last two years, breezed over the 6,461 yard stretch in 77 strokes, going out in 41, one over par, and returning with an assortment of six birdies and four pars for 36. It was the first time during her seven years of championship winning that she has won a tournament medal, and the score was recognized as a new Mayfield record as Miss Van Wie's 76 last year was shot from front tees.

Scores were high in today's qualifying round, however. In addition to Mrs. Hill and Miss Van Wie, only one other entrant, Mrs. Larry Nelson of Dayton, O., shattered par. Mrs. Nelson went out with a bad *43 but came back with a 37 for an 80 and third place. Virginia Wilson* of Chicago, Canadian women's champion and runner-up in the women's western last year, stroked along in even par 82 as did Mrs. Harley Higbie, Detroit champion.

Mrs. Harry Pressler of Los Angeles, who is trying for her third straight championship tied with Kathleen Wrigh, Los Angeles star, for next place with an 83. Other scores ranged upward to far above 100 and as a result 93 was good enough to land among the low 332 who will battle for Mrs. Pressler's title over the 18 holes match play route starting tomorrow.

Classified Advertising
Call 290

FOR RENT

FOR RENT—SMALL MODERN furnished home. Phone 595-J.

FOR RENT—SIX ROOM MODERN house with heat close in. Phone 1625-J.

FOR RENT—NEW DUPLEX house. Six rooms each and garage near hospital. Phone 482-J.

FOR RENT—SEPT. 1, 7 ROOM modern house, garage. Phone 1060. W. R. Shields.

FOR RENT—DESIRABLE housekeeping rooms. First floor. Garage—809 Iowa avenue.

FOR SALE

FOR SALE—32-PIECE SET OF dishes, water set, cooking utensils, portable victrola. Call 346.

FOR SALE—CHAIRS, TABLES, cigar case, coffee urn, luncheon counters and stools, big range. Inquire Opera Confectionery.

FOR SALE—TO SETTLE ESTATE. Five room modern bungalow—two lots—garage—paved street.

FOR RENT—APARTMENTS

FOR RENT—WOODLAWN apartments. Phone 67-W.

FOR RENT—APARTMENT, 3 rooms and bath with heat. Close in. Phone 1625-J.

FOR RENT—MODERN APARTments, furnished or unfurnished. Within walking distance of campus. Phone 4343-W or 3568-J.

FOR RENT—DESIRABLE SEPArate three room-bath apartment. Screened porch—private family—346.

FOR RENT—FURNISHED OR UNfurnished apartment — Garage. Phone 3782.

FOR RENT—APARTMENT, FOUR rooms, garage, sleeping porch, private bath, fireplace, etc. Price $39. Call this morning between 8-10 a.m. at 1 Bella Vista.

FOR RENT—TWO MODERN apartments and garages. Rented furnished or unfurnished. Phone 232-J.

LOST AND FOUND

FOUND—PAIR OF HORN-RIMmed glasses. Amber and black color. Amber nose-piece. Owner may have these by calling at the Iowan and paying for this ad.

LOST—DARK BLUE SWEATERjacket. Jefferson street between Johnson and Gilbert. Phone 1724. Reward.

FOUND—PAIR OF SHELL-RIMmed glasses in front of Yetters. *Finder may* have same by calling at Iowan office and paying for *this* ad.

LOST—ALPHA SIGMA PHI PIN. Finder return to Iowan office. Reward.

FOR RENT—ROOMS

FOR RENT TWO NICE ROOMS and private bath. 3129-W.

Want Ad Rates

One or two days, 10c per line a day.
Three to five days, 7c per line a day.
Six days or longer, 5c per line a day.
Minimum charge, 30c.
Count five words to the line. Each word in the advertisement must be counted. The prefixes "For Sale," "For Ren," "Lost" and similar ones at the beginning of ads are to be counted in the total number of words in the ad. The number and letter in a blind ad are to be counted as one word.
Classified display, 50c per inch.
One inch business cards, per month, $5.00.
Classified advertising in by 5 p.m. will be published the following morning.

DIRECTORY

UP TO $300
Loans
Loans made to instructors and teachers, in a dignified, confidential, and economical manner. The only security we need is your signature. Pay nothing, except interest, until October first.
Whether it's for your vacation, household, or any purpose, you will find it pleasant to deal here.
There are no embarrassing investigations, no endorsers required, no delay.
WE ARE HERE TO SERVE YOU EVERYDAY FROM 9:00 to 5:30; Sat. 9:00 to 5:30 and 7:00 to 10:00 p.m.
First Industrial Lenders Inc.
110 S. Linn St. Iowa City, Ia.
Phone 741

Lola Clark Mighell, M.D.
Diseases of Women
203-4 Johnson County Bank Bldg.,
Hours 2 to 5 p.m.

USE A WANT AD

Council Hears Proposal for Road Change

Commission Considers Re-routing Three State Highways

Only a bare quorum was present so the city council spent the evening in discussing water mains and puzzling whether it was best to move a tree or narrow the paving in a certain section of the city.

A proposal of the state highway commission to reroute three highways through Iowa City in order to avoid unnecessary turns and confusion in the business district met with some response but was delayed until the entire council can be present.

Ask Sign Permits

Four persons wanted permits to erect signs and the council granted them, plus the usual bonds. The Englert theater plans to repair its overhanging canopy, and install a new electric sign, similar to the one now on the west side of the canopy, the entire distance around. Burkett and Updegraff got permission for a new sign at 3 E. College street, J. G. Holman at 124 E. Washington street, and Iowa Radio store at 230 E. College street.

The petitions of Hugh L. Barry and Clarence E. Beck for extension of water mains on their property on Hudson avenue was considered. It was referred to the waterworks committee. The 309 Templin road corporation wants a water main extension and fire hydrant and shall have it according to the council's authorization. Another water main extension, 200 feet south on Lucas street from Davenport street, was acted upon.

Asks Settlement

H. J. Murphy of Marengo, sent Mrs. George Ball, Jr., a bill of $463 for the construction of posts and a two-cable guide rail on Ball's hill of which the city previously agreed to pay half. Mrs. Ball informed the city council of the amount of the bill and it was promptly placed on file.

The plat of Hillcrest, Price's addition to Iowa City, was approved by the council although Mayor J. J. Carroll won't sign the approval until City Engineer Allen Wallen reports on the new addition. The question of vacating part of Howard street to the state highway commission was referred to the city solicitor for drafting an ordinance. Paving assessments occupied the council for the balance of the evening.

Woman Lecturer Will Address Institute of County Schools Here

Mrs. F. C. Beverley, master of arts in education and nationally known lecturer, is scheduled to speak before the county schools institute Sept. 9 and 10, according to County Superintendent W. N. Leeper. The institute is being conducted at the court house.

Mrs. Beverley will probably give three lectures and hold three conferences. She has attended the universities of Delaware, Columbia, South Dakota State, Tennessee, and Virginia, and Randolph-Macon college. At present she is principal of the Whitmell Farm-Life school in Virginia. She will lecture at six other Iowa county institutes.

Clerk Records Five Birth Certificates

Five births were recorded at the court house yesterday, four of which were in Iowa City and one from North Liberty.

The local births are Maxine Carol to Mr. and Mrs. Charles Fuhrmeister, Aug. 24; Phyllis Ina to Mr. and Mrs. Lee Mathes, Aug. 20; Kathleen May to Mr. and Mrs. George W. McBride, Aug. 1; Merle Marie to Mr. and Mrs. Franklin Charles Schafer, Aug. 10; and a daughter to Mr. and Mrs. George Lee Ranshaw of North Liberty, Aug. 22.

Named in Libel Suit

Mrs. Mabel Walker Willebrandt, former assistant U. S. attorney-general, is defendant in a libel suit filed by Gus O. Nations, former chief of the St. Louis federal prohibition enforcement unit. Nations charges that he was libeled in articles written by Mrs. Willebrandt.

NEWS ABOUT TOWN

Councilmen on Vacation

Three city councilmen, Dr. W. L. Bywater, Leo Kohl, and Jacob Van der Zee, are absent from the city on vacations.

Drum Corps Competes

The Roy L. Chopek post drum and bugle corps of this city, competes with 17 other corps of the state for the Iowa championship this afternoon at Marshalltown. The contest is being held in connection with the state legion convention.

Two are Fined $10

Clarence McCune and C. Roberts, both charged with intoxication, were fined $10 and costs each in police court yesterday morning by Elias J. Hughes, acting police judge.

Maize Moves to Cedar Rapids

R. L. Maize, who has been living at 1025 E. Washington street, is moving to Cedar Rapids. Mr. Maize is a traveling salesman.

Redecorate Episcopal Church

Workmen are busy redecorating the Episcopal church. There will be no services at the church next Sunday but the following Sunday regular services will be resumed.

Elmer LeVora Bound Over to Grand Jury by Justice Carter

After being arraigned before Justice of the Peace B. F. Carter yesterday on charges of carrying a concealed weapon, Elmer LeVora was bound over to the grand jury with bail bonds of $2,000. LeVora pleaded guilty to the charge of pointing a gun at another person and was sent to the county jail for 15 days.

Henry Newell, Negro, from Davenport, charged that LeVora threatened him with the pistol at the Rock Island passenger station Sunday morning. Police arrested LeVora at the time and took an automatic revolver from him.

He was fined $20 and costs in police court previous to his appearance in justice court. He pleaded guilty before Justice Elias J. Hughes, acting police judge, to charges of intoxication.

W. F. Murphy acted as attorney for LeVora and County Attorney F. B. Olsen conducted the prosecution.

Plaintiffs File Two Suits for September District Court Term

Two suits, a petition at equity and one at law, were filed yesterday for the September term of district court.

Mrs. Grace M. Sexton, 717 E. Jefferson street, filed suit for separate maintenance from her husband, Clifton, and asks custody of a minor daughter, Evelyn, 9 years old. She also seeks $200 alimony and $75 per month thereafter. A temporary writ of injunction was issued by Judge R. G. Popham to restrain her husband from entering her property.

Rose E. Abramsohn began suit at law against Henry and Leo Dreckman and Helen Dreckman Smith for $1,080 for violation of a lease. The plaintiff alleges that the defendants lease on property at 519 S. Capitol street does not expire until June 1930, yet they have already vacated the property. She asks $120 back rent plus $960 for the balance of the lease.

Eight Persons Injured in Elevated Wreck

CHICAGO, Aug. 26 AP)—Eight persons were injured, two perhaps fatally and passengers were thrown into a panic when a South Bend elevated express train smashed into the rear of a street station during the homegoing rush hour tonight.

Society Head Warns Against Race Conflict

CHICAGO, Aug. 26 (AP)—A warning that war is imminent unless universal brotherhood should eliminate race and color prejudice was sounded today by Dr. Annie Besant before the world congress of the International Theosophica society, which she heads.

"Asia has become self-conscious," she asserted, "and this condition makes the possibility of war loom very closely."

LAND TRANSFERS

Winifred Wormer to Frank Shors, north quarter fractional one-fourth of section 18, township 81 north of range eight, comprising about 145 acres.

Mr. and Mrs. Edward Fitzpatrick to J. L. Gibson, lot 5, block 1, Pages addition to Iowa City subject to mortgage of $2,000.

Trinity church to Fred Michel, lot 1, block 4 of Borland place and addition to Iowa City. Dated April 6, recorded Aug. 26.

GERMANS PAY INSTALLMENT

BERLIN, Aug. 26 (AP)—The second bi-annual installment of interest on the industrial debentures, totaling 150,000,000 gold marks (about $35,700,000) was paid punctually today to the agent general for reparations.

BANDTIS ROB BANK

MILWAUKEE, Aug. (AP)—Three men today held up and robbed the People's State bank of Cudahy, Milwaukee suburb, escaping with $1,400. They overlooked $8,000 in a box in the vault.

GIL QUIETS RUMORS

MEXICO CITY, Aug. 26 (AP) — Recent rumors of an impending political and possibly military upheaval were called illogical by Pres. Emilio Portes Gil today. He said they had been spread by "enemies of the government who wish to provoke unjustified alarm."

State Fair News

Keota Horse Wins at Fair

Percheron Entry Takes Grand Championship

DES MOINES, Aug. 26 (AP)—Maple Grove Chadwick, owned by C. O. Singmaster of Keota, won the grand championship in the Percheron horse show at the state fair today. The reserve championship went to E. L. Humbert and son of Corning on Oak Forest Chancellor. The senior championship went to Walter Warthen of Bloomfield on Bloomfield Lagos. E. L. Humbert and son also won the reserve senior championship.

In the shire show, F. A. Huddlestun won both the grand and reserve championships. Tatton Dray Ging II, the junior champion, won out over Moddle, the senior champion, in showing for the purple. Both reserve senior and junior championships went to Henry McCracken of Gowrie.

Minnesota Horse Wins

Earl Brown of Minneapolis, showing Espoir, won the grand championship in the Belgian show, and also the senior champion award on the same horse. The Holbert Horse Importing company of Greeley won the reserve championship on Najor de Malmaison, the senior reserve champion. C. G. Good and son won the junior championship on Supreme Event while the reserve junior award went to the Holbert Horse Importing company.

In the Clydesdale show both awards went to F. L. Anderson and son of Ross; Prince Cedric III, the junior champion, winning over Fairholme Black trooper.

In the shorthorn cattle show, A. C. Schallenberger of Alma, Neb., showed the grand champion bull. Brownsdale Premier, and Sni-a Bar farm of Grain Valley, Mo., had reserve champion, Gregg Farm Count in the aged bull class, W. E. Graham and son of Prairie City won first.

Hereford Wins Ribbon

The Ken Caryl ranch company of Littleton, Col., received senior and grand champion of Actor Domino in the hereford bull show, while the junior championship went to Robert H. Hazlett of El Dorado, Kan., on Hazford Tone.

Excort Marshall, aged bull belonging to Harrison and Ryan of Harlan won the purple in the angus bull show, while Mrs. Irene Brown of Rose Hill won the junior championship on Revolution.

In the swine divisions the senior and grand championship board in the Poland China show was Puregold, shown by W. J. Graham and sons of Waverly, Minn. The grand champion also was shown by Minnesota breeders. Mritzeck brothers, Governor Lil defeating the junior champion, Perfect Beauty, shown by La Con farm of Dows. M. A. Dowling of Valley Junction showed the junior champion boar, Commander Model.

Prominent Breeders Win

In the Duroc Jersey show two prominent Iowa breeders won the grand championship. The top boar was the Airman, shown by J. D. Waltemeyer of Melbourne, and the top sow was Great Colonel's, shown by McKee brothers of Creston. Clarence H. Christensen of Harlan showed the junior champion sow and Longview farm of Lee's Summit, Mo., the junior champion boar.

Judging in all livestock will be continued today.

Awards Announced in College, Welfare Group Fair Exhibits

DES MOINES, Aug. 26 (AP)—Awards in the colleges and welfare organizations exhibits at the state fair were announced today.

In the church colleges division the booth displayed by Simpson college was awarded first place and Drake university second. Awards in other classes were:

Non-church schools—Cumming school of art, first; Des Moines Still college of osteopathy, second.

Adult religious organizations—Unity school of christianity, first; Iowa christian endeavor, second.

Applied adult education—Iowa women's christian temperance union, first; Iowa congress of parents and teachers, second.

Patriotic organizations—Iowa service star legion, first.

Boys' and girls' constructive programs for welfare and recreation—Iowa playground association, first; camp fire girls, second.

Horses Lose 85 Lbs. in Pulling Contest

DES MOINES, Aug. 26 (AP)—"Prince" and Coaly," a team of horses owned by L. Harker and son of Modale, won first place in the light team horse pulling contest at the Iowa state fair today.

Covered with sweat under a scorching sun, the winning team lost a total of 85 pounds in winning the state championship for horses under 3,000 pounds. It pulled 2,900 pounds for a distance of 227 feet.

Muscatine Girl Wins Trip to 4-H Congress

DES MOINES, Aug. 26 (AP)—Lucy Anderson of Muscatine won a trip to the eighth annual 4-H club congress in Chicago through her personal account record exhibited at the Iowa state fair. She exhibited personal accounts for more than three years.

In a placing contest on a year's personal account Althea Paul of Muscatine won first, Thelma Warden of Marshall county, second, Helen Ihms of Scott county, third, and Violet Goerind of Scott county, fourth.

Eleven Iowa Farm Women Honored at Fair as Outstanding

DES MOINES, Aug. 26 (AP)—Eleven Iowa farm women were honored at the Iowa state fair here today as the winners of a contest to determine the most outstanding farm woman in each congressional district. Each of the women gave a short talk as she was presented with a small gold trophy pin.

Dependability, interest in others, and ability to grow in education were traits named as essential in the selection. The winners are: first district, Mrs. Walter Nicola of Riverside; second district, Mrs. W. C. Anderson of West Liberty; third district, Mrs. F. D. Ellis of Dows; fourth district, Mrs. William Lybarger of Osage; fifth district, Mrs. W. E. Hay of Anamosa; sixth district, Mrs. Clyde Shaw of New Sharon; seventh district, Mrs. Jasper Marston of Earlham; eighth district, Mrs. M. L. Rakes of Corydon; ninth district, Mrs. Alfred Larson of Kirkman; tenth district, Mrs. O. L. Minor of Churdan, and eleventh district, Mrs. Henry Wood of Moville.

State Fair Visitors Hear Denman Speak on Marketing Plan

DES MOINES, Aug. 26 (AP) — Only through a national farmer owned and controlled organization can proper marketing conditions be obtained, G. B. Denman, livestock representative on the federal farm board, told members of the Iowa farm bureau federation and other state fair visitors today.

"The surplus problem and its cumbersome load, carried by the farmer individually, can be solved only by its control through organized marketing," he said.

Other speakers on the day's program included J. P. Mullen, vice president of the fair board; Mrs. E. Richardson, chairman of the home and community department; J. Russell, farm editor of the Des Moines Register, and P. C. Taff, leader of Iowa junior 4-H clubs.

Officials at the fair estimated attendance at 60,000 persons.

State Fair to Select Champion Health Girl

DES MOINES, Aug. 26 (AP)—Ninety-five 4-H club girls, each a champion health girl in her own county, today started on the searching examination by which the healthiest Iowa farm girl is chosen at the state fair.

Passing before a group of doctors in special rooms in the educational building the girls underwent inspection from feet to hair.

Examinations will continue through Wednesday when the health champion will be announced.

Swan Farmer Wins Corn Sweepstakes

DES MOINES, Aug. 26 (AP) — Grand sweepstakes for the best 10 ears of field corn on exhibition at the state fair were conferred on H. R. Richards of Swan, with J. E. Proudfit of Altoona, runner-up. Both displayed yellow ears.

Sweepstakes in white corn were won by William Ettleman of Percival. Carl Holden of Williamsburg, showed the second place ears.

Chicago University to Study Crime Problem

WASHINGTON, Aug. 26 (AP)—Chicago university will make a study of criminal justice and the foreign-born for the national law enforcement commission.

The commission announced today the work would be conducted by Prof. Edith Abbott, dean of the university's graduate school of social service administration, assisted by a staff of research experts.

State Fair Judges Give Fruit Prizes

DES MOINES, Aug. 26 (AP)—Iowa state fair judges today completed judging of fruit exhibits and awarded four district championships. These district sweepstakes awards, signifying all around production of prize fruits, were won by L. C. Knudson of Le Grand, northern district; Cyrus E. Harvey of Altoona, capital; E. O. Worth of Mondamin, southwestern, and J. L. Hamilton of Derby, southeastern district.

INSPECTS WARRANTS

DES MOINES, Aug. 26 (AP)—The charred remains of three state warrants, aggregating an amount, $344.40, were in the hands of J. W. Long, auditor of state today, for inspection and re-issue to the payees. The warrants were in a fire occurring at Haydock. One of the warrants, for $339 was payable to the Bucknell school board.

INJURED IN ACCIDENT

SHENANDOAH, Aug. 26 (AP)—Mrs. Frances McMichael, 50 years old, of Havelook, Neb., was severely cut about the head and arms by flying glass in an automobile accident near here today. The accident happened when the driver of the car looked around to put a dog in the back seat.

FORCES STATUTORY CHARGE

FT. DODGE, Aug. 26 (AP)—Glen Roberts, 24 years old, a Des Moines taxi driver, was bound over to the Webster county grand jury here today on a statutory charge. The complaining witness is O. E. Balm who charges Roberts with criminal assault on his daughter who is less than 12 years old.

Half of the people of France are without running water.

CARRY BRITISH HOPES IN SCHNEIDER CUP RACE

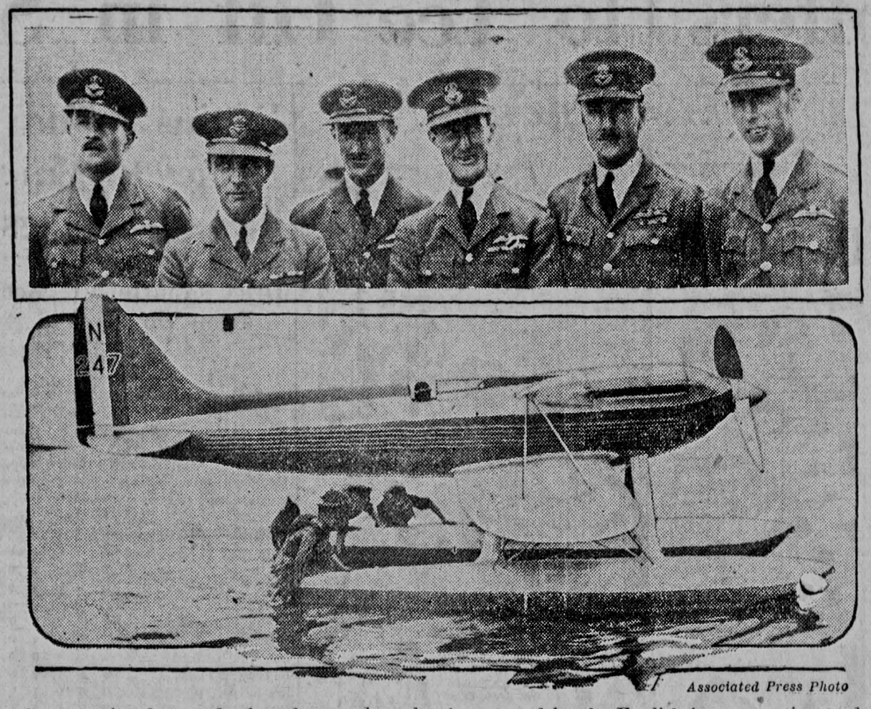

Associated Press Photo

Supermarine 6, torpedo shaped monoplane, has been tested by the English in preparation to defend the Schneider cup next month. The British team (above), left to right: H. R. D. Waghorn, T. N. Moon, D'Arcy Greig, A. N. Orlebar, G. N.Stainforth and R. L. R. Atcherley.

Senate Committee Takes Testimony on Alleged Fraud in Receivership

WASHINGTON, Aug. 26 (AP)—The senate committee opened a new phase in its investigation of federal appointment in southern states when it heard testimony today about alleged fraud in receivership proceedings against Texas oil companies.

Fred W. Strang of Ft. Worth, Tex., the only witness, told the committee that "something is radically wrong in Texas" and that "manipulations of politicians and lawyers" were responsible for collection of large sums of money from oil men.

He read an affidavit signed by G. P. Edgell, which said that Edgell, acting for Owen A. Wood, an oil man, gave Col. W. E. Talbot of Dallas $2,000 to intercede in Wood's behalf with Col. William J. Donovan, who was then assistant to the attorney general, in an effort to prevent proceedings against Wood.

Two Women Testify Before Grand Jury Investigating Crash

SPIRIT LAKE, Aug. 26 (AP)—County Attorney Kenneth B. Welty said today that a Mrs. Schneider and Jean Ellison of Hinton, passengers on the Clipper, a speed boat which crashed into the Miss Thriller a month ago, would testify tomorrow in the grand jury investigation of the crash.

The two women at first were believed to have ignored subpoenas, but it was learned that they had left town before they had been served.

REFUSES INJUNCTION

FRANKFORT, Ky., Aug. 26 (AP)—An injunction to prevent use of the slogan "Kentucky for progress" on the 1930 automobile license tags was refused by Circuit Judge Ben G. Williams here today in the suit of the Louisville Automobile club. Judge Williams however, questioned the "good taste or expediency" of the lettering.

BIDDEFORD, Me., Aug. 26 (AP)—After having held a score of peace officers and national guardsmen at bay for more than two hours, Harry Hussey, 24 years old, and said to have been demented, was killed today as he emerged from his farmhouse blockade to hunt one of the officers who had shot him in the hand.

The officers had laid seige to Hussey's quarters after the demented man had shot and wounded his father.

85 Drawn for Jury Service

Petit Jurors to Report September 23

The petit jury list of 85 names was drawn at the county court house yesterday for the September term of district court. The petit jury will report Sept. 23 and the grand jury Sept. 16.

The 85 include: Ella Alwine, Mary Anderson, Howard Bailey, Laura Bain, James Barta, J. D. Beeney, S. F. Benson, Anna G. Bothel, G. H. Bothell, Francis Boyle, Fred Buck, John J. Burns, Ray E. Carson, Frances Castek, John Cellman, Laura Cochran, Elsie A. Colony, J. Glen Colony, C. I. Conover, Melvin Cooley, Jackson Corbett.

H. J. Dane, Roy A. Douglass, H. A. Dunlap, Ray Dunn, Tracy Dvorak, N. J. Dwyer, Reta E. Flannery, Elmer Galloway, Anna Gifford, Nettie Gill, C. P. Gilmore, Wm. T. Goodwin, Walter Goody, J. L. Halligan, J. C. Halter, Goldie Haney, Frances Hiebing, James Horty, Emory Ives.

Florence James, Wes Jones, Theoda Justin, Joe Kadlec, Cyril Katzenmeyer, Jennie Klenk, Art Kloos, John Krall, Victor Kron, Vincent Lalla, J. J. Lehman, L. L. Lentz, Malcom Lewis, John Linderman, Ada W. Louis.

E. F. McCabe, Frank B. McNally, John A. Miller, Verne R. Miller, C. E. Morgan, Thos. M. Morrison, Wallace Musgrave, W. P. Mueller, Fred Nolan, Julia Organ, H. D. Palmer, Irene Peters, Jos. Pohler, Dorothy Pownell, Anna Randall, S. R. Ranshaw, G. H. Rittenmeyer, Lillian Rockwood, George Rushek.

J. N. Schmidt, Addie Sexton, M. C. Stratton, L. G. Strong, Ellory Taylor, E. R. Thatcher, Marguerite Utterback, Margaret Wiese, W. N. Wolford, Myrtle Work, Sarah Yanda.

BLUFFS VOTE AIRPORT

COUNCIL BLUFFS, Aug. 26 (AP)—A one mill levy for establishment and maintenance of a municipal airport was authorized by voters here today by a vote of 975 to 858. The airport will be financed, city officials unofficially announced, by an $85,000 bond issue to be stretched over a period of 20 years.

DROPS DEAD ON COURSE

FAIMONT, Minn., Aug. 26 (AP)—While engaging in a Rotary club golf tournament here, Martin J. Quinn, 57 years old, of Algona, Ia., dropped dead late today. Quinn was manager of the Algona yard of the Botsford Lumber company.

Sinclair Plans Merger of Oil Corporation With Prairie Company

NEW YORK, Aug. 26 (AP)—Harry F. Sinclair, chairman of the board of the Sinclair Consolidated Oil corporation, stated today that negotiations for a merger of his company with the Prairie Oil and Gas company were in a state of preliminary discussion. He added, however, that "there are many obstacles to be overcome before any merger or purchase can take place.

Mr. Sinclair made a statement through a friend, from the District of Columbia jail, where he is completing his sentence for contempt of the senate, and the statement was subsequently issued at the offices of Sinclair Consolidated in New York.

Commission to Let Paving Contract on U.S. Highway No. 30

AMES, Aug. 26 (AP)—Contracts for paving on U. S. 30 between Ames and Boone over the new route will be awarded within 60 days, officials of the Iowa state highway commission said today.

The relocation will eliminate the north and south stretch one mile west of here.

The contracts will call for completion of the project before the end of the 1930 season.

MAY SELL LABRADOR

MONCTON, N. B., Aug. 26 (AP)—Armed with authority from the government of Newfoundland to open negotiations for the sale of Labrador to Canada, J. E. Champlain, today was on his way to Ottawa.

Seifert Builds First Airplane Made in City

Manager of Local Port Constructs Plane in Spare Time

The first airplane to be built in Iowa City is now in process of construction at the airport by Fred Seifert, manager for Boeing Air Transport here. Mr. Seifert has been working on the plane during spare hours and now has one wing nearly finished. Nearly two more months' work will be necessary to complete the plane, Mr. Seifert estimates.

It will be a sport monoplane of unusually strong construction, there being 24 ribs in each wing, so constructed as to stand up under stunt flying.

Mr. Seifert is making his own motor for use in the plane. It will develop 33 /horse power. Motorcycle pistons and parts will be used in making the special motor.

The craft will cruise at 70 miles an hour with a top speed of 80 miles an hour. It will carry one person with a small amount of luggage. Mr. Seifert is building it for his own use in making hurried trips to Chicago or other nearby cities on business.

The plane will weigh 375 pounds and have a wing spread of 24 feet. The fuselage will be 14 feet long and the overall height will be about 5 feet.

Scout Rangers Will Open Cabin Tomorrow

The first use to be made of the new Boy Scout camp near Coralville will be by the Scout Rangers who will open camp there tomorrow morning. The camp will close Friday afternoon.

These scouts will be from the Methodist church group with John Schumaker in charge. They will take a cook along and conduct their own camp for the three days.

Three Persons Suffer Injuries in Accident

Special to The Daily Iowan

CEDAR RAPIDS—Three persons were injured, one seriously, and two automobiles demolished by fire as a result of a crash on the highway near here Sunday.

Mrs. J. Aumna of Marion, suffered pelvic injuries and cuts about the body and her husband and J. I. Hebner were injured but later released from a hospital. A. P. Niedorff of Charles City, was driving the other car and escaped before the flames consumed the machine.

SUES RAILROAD

AMES, Aug. 26 (AP) — Alleging that a carload of grain which weighed 67,032 pounds when it left Ames, weighed only 50,350 pounds when it arrived at Milwaukee, the Ames Grain and Coal company has brought suit against the Ft. Dodge, Des Moines and Southern railway and the Chicago, Milwaukee and St. Paul railway for damages totaling $300.88.

NOTICE!

WE WILL BE CLOSED FOR TEN DAYS TO REDECORATE

Open for Business Sept 4th

Legion Dining Room

That's What We're Here For —

It's no pleasure, and that's plainly speaking, to clean rugs, or curtains, or drapes during this hot weather.

But, we can't forget that fall is coming along pretty soon.

And that means lots of cleaning. This year let Paris do it for you. Just call us and we'll come right to your door.

PARIS Cleaners

PHONE 68

The LARGEST FINANCIAL INSTITUTION in JOHNSON COUNTY

The Business Yard Stick

In every form of endeavor, whether mercantile, manufacturing, or agriculture, some means of measurement is necessary. Guesswork is poor work.

The bank balance of a depositor is the yard-stick used to measure his credit. By keeping a satisfactory balance here—all other things being equal—the depositor can avail himself of needed credit.

The FIRST NATIONAL Bank
MEMBER FEDERAL RESERVE SYSTEM
and
FARMERS LOAN & TRUST CO.
Assets Over $4,000,000.00
IOWA CITY, IOWA