THE WEATHER
Today partly cloudy, possibly showers, cooler; Saturday fair

# The Daily Iowan

OFFICIAL BULLETIN
of the University is in Every Issue of The Daily Iowan. Make it Your Guide From Day to Day

Volume 26 | 4 PAGES | Leased Wire Reports of The Associated Press | Iowa City, Iowa, Friday August 6, 1926 | Official Student Newspaper University of Iowa | FIVE CENTS | Number 61

# Senate Fund Committee Adjourns

## Knights of Columbus Ask United States to Intervene

### Supreme Council Calls for Pressure in Church Trouble

#### Requests Go to State Department and to President

[By The Associated Press]

PHILADELPHIA, August 5—Asserting that Mexican officials had "insulted, degraded, and expelled" American citizens, men and women, under circumstances that are abhorrent to our conception of constitutional government "the supreme council of the Knights of Columbus today called on President Coolidge and the state department to "put an end to this ignominous contempt", that has been shown by President Calles "for Americans' appeal."

Demand was made for protection of American citizens and for the treatment with the same consideration and respect that is shown to Mexicans in this country.

**See Liberty at Stake**

After stating that religious and civil liberties have been denied in Mexico, the statement asserts that "all this system in Mexico has been created under American auspices, sustained by American executive authority, which, in the first place, while refusing to recognize Lenine and Trotsky, have by executive order of recognition accepted Calles and Obregon, who are the enthusiastic supporters of the Bolsevik concept of government.

"We further point to the significance of the patronage bestowed upon these military despots by the continuance of such recognition."

The statement continues, "and particularly by the discriminating favoritism shown to Calles by the continuance of the embargo which makes the Calles ascendancy possible.

**Appeal to Administration**

"We call upon the president and the state department to put an end to this ignoble contempt which has been shown by Calles for America's appeal and to resolutely demand protection for American citizens and that they be treated with the same consideration and respect which is shown Mexican citizens in this country."

The statement calls upon the American Federation of Labor and its affiliated organizations to cooperate in safeguarding not only American rights, "but the hard won victories of labor itself to protect it from servile submission to despotic authority."

The convention authorized the supreme board of director to assess the membership of the organization $1,000,000 for a campaign of education "to the end that the politics of soviet Russia shall be eliminated from the philosophy of American life and the ideal of liberty of conscience and democratic freedom may extend to our afflicted fellow human beings beyond the Rio Grande."

MEXICO CITY, August 5 (AP)—The religious situation in Mexico continues deadlocked. Peace feelers by would-be intermediaries had been futile as the principles they would like to bring together radiate unyielding determination, on the one hand to enforce absolutely the religious regulations and upon the other refusal to accept them.

The government's intention to go ahead with strict application of religious laws has been emphasized again by President Calles in his reply to a communication from the President of Peru, requesting re-establishment of harmony between the government and the Catholic church.

The boycott, called by the league for the defense of religious freedom in an effort to bring the economic situation to such a state as to force the authorities to rescind their regulations, is becoming a dread spectre throughout the republic.

Constantly increasing fear is being shown in Mexico City despite an attempt to minimize the results of the boycott.

### Chicago Board of Trade Aids Small Cotton Growers

CHICAGO, Aug. 5 (AP)—To give the small southwestern cotton merchant and farmer a chance to protect himself on the price of his one small carload of cotton, the Chicago Board of Trade has voted to cut to from 100 to 50 bales, the trading unit on the cotton exchange here.

Southwestern interests advocating the change said that the grain raiser was able to hedge his stock with a smaller monetary value, than the cotton farmer, and the adoption of the fifty bale contract has solved that problem, cotton men say.

The Chicago cotton market, established more than a year ago by the Board of Trade, has grown steadily. During recent weeks, the deliveries of cotton on Chicago contracts have been larger than those either of the other two cotton exchanges.

### President Works at Odd Jobs on Farm in Vermont

PLYMOUTH, Vt., August 5 (AP)—Cares of the farm occupied President Coolidge today. Here for a visit of a few days at the Coolidge homestead for the first time in many months, he turned his attention to the condition of the place and all through the day worked at odd jobs.

In the afternoon, Mrs. Coolidge went to the cemetery and placed flowers on the graves.

For the most part, however, President and Mrs. Coolidge remained at the farm, often seated on the porch, the president reading and Mrs. Coolidge knitting and always crowds of residents and tourists who came from all sections of the state and from many other states stood at

### Civic Bodies Try to Remove Evils in New Buildings

#### Drive Launched Against "Shirt Front" Style and Unsightly Roof Structures

[By The Associated Press]

CHICAGO, Aug. 5 — Campaigns have been launched by civic beauty organizations and bodies connected with the architectural and structural industries to eliminate two "attro-cities" of modern city building—the "shirt front" style of architecture and the placing of unsightly pent houses and water tanks on roofs.

A "shirt front" building" is one of which only the street elevation is given a finished architectural treatment, the sides and back being of common brick, with no attempt at unification with the front.

**Rough Finish Spoils Beauty**

Architects who design such buildings claim that it is not from inclination but at the behest of the owner or builder who wished to save money. Those opposed to this building style point out that in skyscraper construction the sides and rear of a building are almost as noticeable as the front and therefore the rough finish of these walls detracts from the beauty of the building and also of the surroundings.

The modern trend in high structures among builders with an eye for beauty as well as utility is to treat the entire building as a unit, of which the four sides have an equal value, rather than as a pile of masonry with only a fine face. In order to achieve this utility and also to give a more pleasing appearance to sheer walls of buildings in which it is not practicable to place windows, shaded brick often is used to create the impression of many windows, niches and set design.

**Hiding "Water" Tanks**

The ugly roof structures, which make the skyline of many cities appear as seas of water tanks and packing boxes, have come in for vigorous condemnation, particularly by city beautiful organizations. And here, the clever architect, aided by a builder who believes the beauty achieved is worth the money expended, is coming to the rescue.

In many modern buildings these unsightly structures are so placed as to form an integral part of the building unit in other words, placed inside and surrounded by a roof. Skyscrapers of the old school largely were packing box affairs, with a flat roof surrounded by a gigantic cornice and surmounted by small service structures.

### State Republicans Plan to Nominate Party Candidate

#### Cummins, Brookhart Leaders Present Several Names

[By The Associated Press]

DES MOINES, August 5 — In a special convention tomorrow Iowa republicans are to nominate a candidate for the unexpired term in the senate of the late Senator A. B. Cummins.

The vacancy is to be filled at the November 2 election along with the full term in the senate for which the party nominated Smith W. Brookhart in June.

Tonight there was a field of a dozen or more men and three women from which the delegates probably will select the short term nominee.

Not enough delegations had arrived to permit an accurate survey of sentiment but there appeared a possibility of a spirited contest between the forces of Colonel Brookhart who wished to see him selected for both terms, and adherents of the veteran senator who have declared that "no violence should be shown to his memory" through the nomination of a candidate opposed to his ideas.

Delegations will come uninstructed but all are expected to caucus prior to the calling of the convention at 2 p.m.

Some delegations are expected to have determined their stand before leaving their counties, but an effort to poll them failed today to reveal any marked leaning toward any of the candidates.

In caucuses tonight, leaders of the movement to nominate a friend of Senator Cummins, went over the situation in detail weighing the chances of each candidate, but made no announcement.

### Speech Department Head Talks Over WSUI This Noon

News dispatches will be broadcast at 10:30 this morning through the courtesy of The Daily Iowan and the Associated Press.

At 12:30 Mrs. Mildred B. Paddock of the University school of music will sing a group of solos. Prof. E. C. Mabie, head of the department of speech, will speak on "Pursuit of Dramatics."

### Diegel Leads Yank Invasion at Canadian Open Tourney

MONTREAL, Aug. 5 (AP)—Players from the United States comprising nearly one-third of the field of 150 are entered for the Canadian open championship, starting tomorrow at the Royal Montreal Golf club.

The array of forty-seven invaders is headed by Leo Diegel, winner of the title for the past two years.

**Lo, the Poor Indian!**

EDMONTON, Alberta, August 5—H. H. Murphy, trapper and explorer, says he found in the wilds of the Ptarmigan lake district, a red Indian, who carries a vanity box, where formerly a scalping knife was toted. From this, while Murphy gaped, the Indian pulled a powder puff, went over his face carefully, then inspected the result in a mirror.

### Prof. Heinrich Mutschmann Gives Conception of Milton's Personality

Students of literature were carried back to the seventeenth century last night when Professor Heinrich Mutschmann of the University of Dorpat, Esthonia, read the introduction to his lecture on "A New Conception of Milton's Personality and Art," in the house chamber of Old Capitol building.

"Milton was appreciated as a poet, but was not liked as a man," stated Professor Mutschmann. "This was because he was drawn into the Whig party and was deceived by Cromwell.

"Comus," thinks Professor Mutschmann,, "is absolutely pagan. Milton soon felt that if he adhered to this policy he woul not be successful as a poet. Puritanism was rapidly rising at that time and he knew that he would have to conform to it or sacrifice popularity. As a result of this he started to use Biblical plots for his poems. But through his plots he, nevertheless, tried to express his idea in a veiled way.

Milton was very pale. He suffered from glaucoma and early became blind. It is known that albinos have this affliction. An albino can not endure strong light because, although the iris works perfectly, there is no pigmentation in the iris to shut out the excess light. This would naturally cause aversion to bright light. Milton was happiest when in a dim light; he sought the shadows; the time of day which Milton preferred was late evening or when the sun "begins to fling his beams."

Paradise Lost was not written right off the reel, was Professor Mutschmann's opinion. It was written at various times; some was written before his blindness and some afterwards. Milton wanted to be England's epic poet and wanted to write epics of 'King Arthur,' 'The Armade,' Brutus, the Founder of Britannic Nations' and others. This he did not do and so used the parts which he had written for these epics in Paradise Lost. The fight in Book six, Professor Mutschmann stated, was based upon the conflict between the English fleet and the Armada.

Milton believed that man did not need any savior. He would save himself. Therefore he did not intend that Paradise Lost should be thought of as bad, but rather that it had a happy ending.

### Wasting 10,000 Barrels of Oil

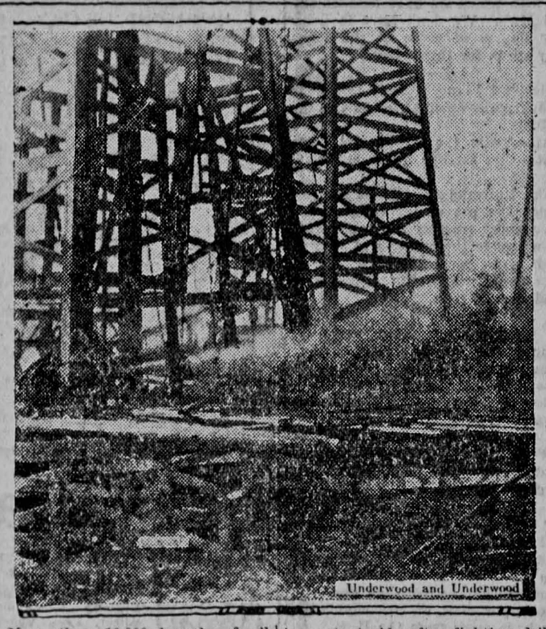

Underwood and Underwood

More than 10,000 barrels of oil were wasted daily before this gusher at Beaumont, Tex., was brought under control. Photo shows it blowing out at side after fighting drilling crew succeded in connecting a valve.

### Excursionists Go to Cedar Rapids

#### Corn Products Plant Among Stops on Saturday Trip

One of the largest corn products manufacturing plants in the world will be seen by summer session students who take the excursion to Cedar Rapids tomorrow. Among the well-known products of the plant are corn sugar, corn syrup, and corn oil.

In 1896 George B. Douglas, one of the owners of the Quaker Oats plant, founded a very crude starch works plant on the river bottom and bluff, which was then almost in the outskirts of the city, but is now in the middle of the west portion of Cedar Rapids. The plant cost about a million dollars, and entered into competition with the Corn Products company, which has several such plants. Douglas secured as general superintendent A. W. H. Lenders, who had formerly been with the corn products company, and who had built the company's plant in Argo, Illinois.

**Fire Destroys Plant**

He began to remodel the Douglas plant and to increase the number of products made of corn including corn oil, which is now widely used as a substitute for olive oil.

Scarcely had the reconstruction been completed until a fire and explosion destroyed all the principal buildings, killing many operators.

Douglas decided that he didn't care to engage in refinancing and rebuilding the establishment, and Lenders finally made connections with Penick and Ford of New Orleans, manufacturers of sugar cane products. The plant was rebuilt on a much larger scale, and new buildings are being added every year. It now manufactures every known kind of corn product including corn sugar, and refines cane sugar products which are brought up from the sugar plantations in the southern states. It employs 2000 operators and uses a long train load of corn every day.

**Refining of Corn**

The visitors will see the process by which shelled corn is cleaned to take out bits of husk and cob and then soaked in warm water until soft. Next the germ is removed, after which the corn is ground, cooked, and the oil squeezed out. This oil is used for cooking, and the residue is made into corn oil cake to feed cattle.

After the germ is taken out the remaining kernel is run through selves to take out the bran, then the gluten and starch which make up an important part of the grain are separated, the gluten mixed with bran, ground, dried, and sold as stock food. Part of the stach is further refined into corn starch, and

(TURN TO PAGE 4)

### Today's Editorials

[TURN TO PAGE 2]

A Desert Prophecy
Install a Signal Tower
Putting Wings on the People
Lady Astor Sets a Precedent
When Men Refuse to Talk

### Shimek Pleads for Iowa Conservation

#### Conference Lecturer Shows Waters and Fields of State

"Forests and Waters of Iowa" was the subject of an illustrated lecture by Prof. Bohumil Shimek yesterday morning as a part of the Wild Life conference.

The purpose of the lecture was to show that there are forested areas in the state of Iowa, both in the uplands and in the lowlands. These forests should not be destroyed but be kept in forest, for in many cases the area is not suitable for cultivation. The ground, when the forest has been destroyed, is abused. There is nothing left but scarred surfaces unfit for use. Illustrations taken from the state by Professor Shimek demonstrated the point.

**Line Highways**

Professor Shimek recommended that every highway be lined with trees to serve as windbreaks, to check evaporation from crops, and to make every drive attractive to tourists. There is an objection often given that the trees do not permit the road to dry. This is fallacious, for, if the trees are properly trimmed they will dry more readily in the wind than they would by the sun.

The real danger is in having low shrubs and rubbish on the roadsides, preventing wind circulation. There is also an accumulation of snow when there are low obstructions on the road side. While the snow would blow off if there were trees, the snow drifts on the roads between lines of low plants and leaves the road wet, therefore trees are less detrimental than hedges.

**Keep Streams Clean**

The second part of the lecture had to do with Iowa streams. In Iowa there are streams both useful and attractive, but the products are abused. Silt is allowed to drift from the hills, and sewage often pollutes the streams. The streams are straightened, causing rapid running off of water. Ponds, sloughs, and small lakes are drained off, leaving a poor grade of soil. Before draining they had contained rich foods that attracted gamebirds, and gave moisture to the air and improved the crops. The large lakes are polluted, and stock is allowed to wallow in them.

Professor Shimek made a plea for preservation of the waters in Iowa in clean condition, both for recreational and economic values. He showed more than one hundred slides illustrating types of trees and streams in the state.

### Day in Washington

[By The Associated Press]

Edwin B. Barker resigned as American member of the General Mexican-American claims committee. Fred. K. Nielsen, succeeds him.

The state department reiterated that every precaution was being taken to safeguard treaty rights of American nationals in Mexico.

The immigration bureau reported that nearly 500,000 aliens entered the United States during the year ended June 30.

Trade figures for the past fiscal year showed Europe continued as America's customer, Asia replacing Europe as chief seller to the United States.

### "Bird Day" to End Field Conference in Sessions Today

#### Lazell Leader of Bird Hikes in Morning and Evening

"Bird Day," the last day of the Wild Life conference, will be given over entirely to discussion, observation, and study of birds. Beginning with Teacher's Day, continuing through Scout Day Wednesday and Conservation Day yesterday, the conference meetings have been comparatively well attended, and the leaders have been gratified at the interest shown.

Prof. Frederick J. Lazell of the school of journalism will conduct two bird hikes today, the first at 5 a.m., and the second at 6:30 this evening. The groups for both excursions will meet in front of the old capitol.

Field work with birds will be carried on at 9 a.m. with Professor Lazell and Prof. Dayton Stoner of the department of zoology leading the discussions. Pres. W. M. Rosen of the Iowa Ornithologists' Union will also take part.

The afternoon, beginning at 1:30, will be spent in the Bird hall of the museum, in the north wing of natural science. Bird hall contains about 17,000 specimens, of which nearly 100 are in the mounted series, the rest being included in the study series for use of students and specialists. Nearly all the birds of Iowa have a place here, together with a number of special collections from all over the world, of which the most famous is the unique Laysan Island exhibit of 200 specimens gathered in 1911 by an expedition under Prof. Homer Dill, curator of the museum.

On Saturday morning, if any of those attending desire it ,an excursion will be made to a bit of native prairie near Iowa City, according to the announcement last night of Prof. Bohumil Shimek, who has charge of the conference. The group will start at 10 o'clock Saturday morning, meeting in front of old capitol, and will be back in time for any afternoon trains.

### Summer Graduate New School Head at Rock Rapids, Ia.

O. H. Whitehead, of Panora, who has attended several summer school sessions here, has accepted a position as superintendent of schools at Rock Rapids for the coming year.

He is a graduate of Cornell college and obtained his master of arts degree here at the close of the last summer school term. His major was education. He has been superintendent of the consolidated school at Tennant for the past year.

### Report of Bureau Gives Crop Damage

DES MOINES, Aug. 5 (AP)—Crop damage from hail and heavy rain in Iowa in the week ending Aug. 3, is estimated in a report of the Iowa weather and crop bureau and the state department of agriculture at approximately $640,000.

Nearly all crops, however, were benefitted and many were saved in several parts of the state by the rains of the week the report says.

### Bathing Beauty? No, But She Rules Fete

Eugene, Ore., smashed a convention when it choose Mrs. Mary Elliott 82, to reign as queen of town festival. Bathing beauties were'nt even considered.

### Secretary Mellon Meets Mussolini on Private Visit

#### French Chamber of Deputies Reject Tobacco Monopoly; Adopt Sinking Fund

[By The Associated Press]

ROME, Italy, August 5—Andrew W. Mellon, American Secretary of the treasury, was received by Premier Mussolini, in the later's private apartment at the Chigi palace today.

The secretary, who was unaccompanied, conversed in an informal fashion with the Italian premier for more than half an hour in the presence of Finance Minister Volti and Under Secretary for Foreign Affairs Grandi, who joined in the conversation at times.

Although today's meeting was purely a private visit another meeting between Secretary Mellon and Premier Mussolini will take place in a few days when it is expected they will engage in more detailed conversation with reference to financial matters.

PARIS, France, August 5 (AP)—Premier Poincare got the chamber of deputies to adopt another measure with which he hopes to ease the financial path of the government. This was the bill providing for a sinking fund to cover the retirement of national defene and treasury bonds. It was adopted by the chamber 420 to 140.

The chamber rejected 530 to 172 a proposal by the socialists that the government continue control of the tobacco monopoly instead of placing it in the hands of a private company as desired by the premier.

Then the chamber rejected an amendment to the government's financial bills calling for the fixing of the price of ordinary tobacco by decree. This vote was 360 to 190.

**Student in Hospital**

Walter Ernst, 281 A Quadrangle, was admitted at university hospital yesterday.

### Signs on Broadway's White Way Would Illuminate City of 10,000

[By The Associated Press]

NEW YORK, Aug. 5—Broadway's Great White Way uses enough electric power in its signs to provide for all needs of a of 10,000 population.

These signs, flashing intermittently or standing in great banks of light, throw 25,000,000 candle power into the street, with a nightly current consumption of 17,800 kilowatt hours, it has been determined by the New York Edison Company.

This display, dedicated to advertising, has grown from a little sign with 200 lamps placed where the Flatiron Building now stands, which, in 1895, heralded: "Manhattan Beach Swept by Ocean Breezes."

**Electricity Conserved**

However, economy is exercised even in this prodigality of light. The theatre signs are lit at dusk, but often turned off before the performances are over. Many of the large signs shine only at specified hours when the large crowds are on the street. Supper clubs often do not light their signs until late when they wish to attract after-theatre groups.

**Theatres Rank Seventh**

There are 18,000 signs now on Broadway, with a present increase of about 5,000 annually until space in which to hang or set them it is at a premium.

Theatres, which originally made the otherwise drab street what it is, have dropped to seventh in the classification of users of signs, with about 700 displays. Restaurants lead the procession with 2,885. Tobacco companies are near the top with 1,100.

In the most desirable spaces, the roofs of the buildings often bring a higher rental than offices. One four story building, only eight feet deep, erected solely for sign displays, brings an annual rental of $90,000.

**Largest Sign Demolished**

The largest sign in the world recently was demolished when the building holding it was wrecked. It contained twenty-one miles of wiring, was 200 feet long and was as high as a five story building.

Since its destruction, a sign atop the United States Rubber Company building, advertising the company and its tires, is numbered among the largest. Facing north and south, the double display is set in a frame eighty-eght feet wide and fifty-three feet high. Its illumination is estimated at 250,000 candle power.

A sign advertising "The Big Parade" upholds the theatre's visual

(TURN TO PAGE 4)

### Senator Reed to Renew Quiz When Evidence is Ready

#### Charges of Contempt May be Referred to Senate

[By The Associated Press]

CHICAGO, August 5—Winding up its inquiry into the recent million dollar Illinois primary, the senate campaign funds committee today heard some frank statements and serious charges and had still another witness challenge its authority.

In announcing adjournment of the committee subject to his call Senator Reed, democrat, Missouri, the chairman, said it would probably be some time before the investigators assembled again but added they were ready to go into any serious primary irregularities.

Frank L. Smith, chairman of the Illinois commerce commission; Daniel J. Schuyler, council for Samuel Insull, Chicago utilities magnate who contributed heavily to Smith's successful campaign for the senate; George F. Safford, superintendent of the state anti-saloon league; and Morris Eller, republican boss of Chicago's twentieth ward, were the principal witnesses at the final sessions.

Schuyler told of dispersing $32,925.19 for Insull on behalf of Smith's candidacy and giving $3,600 of his own money to the Smith campaign fund, but declined to say whether he had distributed large sums for Insull to candidates other than those in the race for senatorial nomination.

Upon Schuyler's flat refusal to answer, Senator Reed told him the committee would report his case to the senate with a view to contempt proceedings. Similar notice had been given to Samuel Insull, States Attorney Robert E. Crowe of Cook county, and Thomas W. Cunningham, treasurer of the republican state committee in Pennsylvania, all of whom declined to answer certain questions.

### King Boris Ruler Without Crown; Has Mechanical Hobbies

SOFIA, Aug. 5 (AP)—King Boris of Bulgaria is the only reigning monarch who has neither a crown, nor a throne-chair, nor courtiers. But he does have plenty of hobbies.

Seven of them, in fact—automobiles, tractors, locomotives, hunting, flowers, butterflies and elephants.

His elephants, of which he has two at his country place in Vrania, are Indian and are legacies from his father. Although the food they consume makes a big dint in the $21,500 yearly allowance the King receives from the State, he says he likes to keep the elephants as "pets." He has taught the elephants to carry timber from the forests and to do circus tricks.

His Majesty's favorite hobby is automobiles. He is an expert driver, and is known throughout the countryside for his daring and high speed. He has acquired two American machines, which please him very much.

"I have covered more than 2,500 miles in eight weeks, and, as you know, the roads in Bulgaria are not at all good," he said.

The King joked about his mechanical hobbies, and said if he ever lost his job as King, he could make a living as a chauffeur or as an engine-driver.

### Sioux City Saves Money Collecting Citizens' Rubbish

SIOUX CITY, Aug. 5 (AP)—Sioux City disposes of its garbage and waste more cheaply than many of the cities of the United States and Canada, V. H. Carrigg, superintendent of garbage collection and disposal, here, states.

The cost of disposal here is barely $2.00 a ton, with collections made twice a week. This is extremely low when compared with the following charges made in other cities.

Minneapolis, $5.75 per ton, collections once a week.

St. Paul, 4.68 per ton, collections once a week.

Duluth, $12 to $15 a year for each householder.

Winnipeg, $3.50 per ton.

Other cities where collection charges are higher than in Sioux City are Omaha, Council Bluffs, and Kansas City, Mo. In these cities the householders must also pay for hauling ashes and rubbish. In Sioux City, ashes and rubbish are carted away free as is garbage. The city uses ashes to fill in low land and in this way saves municipality money.

### Author Will Dramatize "The Return of the Soldier"

LONDON, Aug. 5 (AP)—Constance Collier and Rebecca West are collaborating on a dramatization of Miss West's story "The Return of the Soldier," which is one of England's best-known war tales.

# The Daily Iowan

OFFICIAL STUDENT NEWSPAPER
UNIVERSITY OF IOWA

Published every morning except Sunday the entire year by Student Publications Incorporated at 125-130 Iowa Avenue, Iowa City, Iowa.

Entered as second class matter at the post office at Iowa City, Iowa.

Subscription rates: by carrier, $5.00 for 12 months; by mail, $5.00 for 12 months. Single copies, 5 cents.

MEMBER OF THE ASSOCIATED PRESS

The Associated Press is exclusively entitled to use the re-publication of all news dispatches credited to it or otherwise credited in this paper, and also the local news published therein.

BOARD OF TRUSTEES

Charles H. Weller, chairman; Ewen M. MacEwen; Raymond B. Kittredge; Ross G. Walker; John H. Folwell; Marshall C. Watson; Earl E. Beman; Francis P. Falvey; Ainslee E. Hickerson.

TELEPHONES..... { Editorial Offices, 2829. { Business Offices, 290, 291.

SUMMER SESSION STAFF

Elvin Tilton.....Editor
Katherine Macy.....Campus Editor
Donald McGuire.....Sports Editor
Newell Jones.....City Editor
E. K. Edwards.....Wire Editor
Anne Beman.....Society Editor
Vernon Lichtenstein.....Editorial Page Manager

BUSINESS STAFF

Harry S. Bunker.....General Manager
John F. Webber.....Business Manager
W. Harry Harper.....Circulation Manager
James W. Blackburn.....Foreign Advertising Manager
Edward B. Green.....Classified Advertising Manager
Norville E. Davis.....Copy Manager
Robt. V. Sibert.....Advertising Assistant
Frederic A. Schneller.....Advertising Assistant
William T. Hageboeck.....Advertising Assistant

Friday August 6, 1926

NIGHT EDITOR
Mattie Mae Kannenberg


## A Desert Prophecy

MISSOURI voters have refused to nominate a United States senator who was pledged to a wet platform. That should serve somewhat as an example for those who have contended the Volstead act is not the will of the majoirty. The population of Missouri may well be considered as fond of refreshments of a liquid nature as that of any other state. And even that state does not take advantage of the opportunity to send to the senate a man pledged to an anti-prohibition program.

A nation-wide referendum on that question will probably never be had. But from time to time sections here and there will register general approval of the law and the amendment. As opinions are thus registered the cry in opposition will die out.

There has been an apparent demand for some change in the liquor law. Until the recent primaries, no one could tell just how extensively that demand was supported. Conservative men silently awaited some registration of the voter's opinion. The radicals sent up a shout, which now appears to have been far in excess of the force back of it.

The Vare victory in Pennsylvania was not a wet victory, but merely the long end of a three-cornered race. There were more dry votes cast than wet.

Everywhere there are moist, wet, and soaked candidates for office. But their candidacy seems to come through the efforts of a dissatisfied minority. These ardent advocates of change in the Volstead act see intoxicated men on the streets and wave them before the eyes of the world, saying that in the old saloon days men did not have to break the law in order to exercise their God-given right to appear on the streets drunk. But these friends of human liberties should remember that the drunks of today are mostly men without families, who (if anybody can) can afford to be drunkards. Modern drunks are not the miserable old wretches with families as of old. Moreover, if the "crabbers" will stop "crabbing" for a while, these young drunks will be made men just as the old "soaks" were.

The argument aganist prohibition is based upon extreme individualism. And that animal was put to sleep a century ago. The world moves forward always and it is sometimes necessary to choke a bitter pill down the throats of a few who cannot see that the community's interest stands above that of any individual in that community.

## Install a Signal Tower

IOWA CITY'S new arterial highway system has demonstrated more than ever the need of a traffic signal tower at the intersection of Washington and Dubuque streets. During the busier hours of the day, a great flow of cars on Dubuque street, by virtue of their right-of-way, virtually stops all traffic on Washington street.

At various times since the inauguration of the arterial system, the city has found it necessary to station police on both sides of Dubuque street to guide traffic. This will be necessary many times more when traffic becomes heavy, especially on Saturday nights. Monday, and since, the cars have lined up on Washington street for a block back waiting for a chance to dodge across Dubuque street.

When the influx of students starts in the fall, traffic on Washington street will be at a standstill, unless a traffic signal is installed or extra police are kept on the job. Extra police cost the city money and at the end of the day the city has nothing to show for it. Iowa City could much better afford to put this money into a traffic tower now and save this extra expense for the taxpayers.

## Putting Wings on the People

HENRY FORD has started something new again, a new "air flivver." The baby monoplane was given a successful demonstration July 30, on the occasion of Henry's sixty-third birthday.

As the Ford revolutionized the auto industry, so is this tiny airplane due to revolutionize the airplane industry. Henry has not announced its price as yet, but it is known that he planned to develop an airplane that would be cheap enough so that every man of moderate means could afford one. If the whole scheme works out as Ford hopes, the atmosphere will be full of "air flivvers" in a few more years.

The monoplane has a wing spread of 22 feet, is 15 feet long, and weighs 350 pounds. The plane has a top speed of 85 miles an hour and will land at 30 miles an hour.

Mr. Ford will not have difficulty getting customers if the baby airplane is cheap enough. Soldiers who were pilots during the World war and many of the younger generation are eagerly awaiting the time when they can afford an airplane. Air traffic is almost safer than auto now.

## Lady Astor Sets a Precedent

LADY ASTOR, the first woman member of the British parliament, landed at Boston with her two sons Tuesday with the avowed purpose of visiting every place of historic, or scenic, interest in the United States so that her sons may get a more balanced idea of what America is all about.

That is an idea. Too long have we Americans been in the habit of parading over to Europe to spend easy money and "take in" the sights. Too long have we been acting the innocent, gullible tourist in Europe, willing to buy anything from a sham-silk shawl, worth a dollar, for 15,000 francs, or a mug of good beer for five thousand marks, to a gilded a statuette of Beethoven for a million cronen.

Our travelers in Europe fail to see the real Europe, usually. About all they see are the show places, the resorts and the hotels, and they come back to America having "seen" Europe in three months and bring back measly baubles to prove it.

There is little danger that Europeans will make a practice of coming over here to swagger around and squander money on nothing. But the more desirable classes may follow Lady Astor's example and bring their children over here as a part of their education to show them how this notorious nation across the water "lives and has its being." There is little danger that the French will make a practice of this for some time, however. But the Britains and the Germans might, and if they do, may we not treat them as Europeans have treated our tourists.

## When Men Refuse to Talk

WHEN men refuse to answer questions in investigations, the public is at liberty to draw its own conclusions. Who hesitates to talk when he has nothing to hide? But if senate investigating committees cannot have men jailed for refusing to answer, the public is without protection. A witness who handled some money in the Pennsylvania scandal, defies Senator Reed. And we read that the gentleman will be cited to the senate for contempt, the case then probably going to the courts.

For some time, the United States supreme court has had before it a similar case, growing out of the investigation into the practices of the department of justice under Attorney General Daugherty. The committee was tracing some alleged bribe money and had run it down as far as the bank presided over by Attorney General Daugherty's brother, "Mal." Then the courts were appealed to, and an injunction was issued against the senate's effort to look into the Daugherty bank records. Ample time has passed for the supreme court justices to have made up their minds.

The court has had before it for an even longer time the case of the coal and steel industries. These industries refused the federal trade commission access to their books, when the senate ordered an inquiry into the cost of their products. But for some reason, the justices postpone giving decision on this question. Eventually, of course, they will have to. By that time, something else will be engaging the attention of the public, but the power of the senate will be defined for the future. For more than a century, the senate has functioned as a court of inquiry, and Woodrow Wilson expressed the opinion that its investigating activities were in some ways as important as its lawmaking. If gentlemen "on the advice of counsel" can refuse to give information or produce records, investigations will become little more than social gatherings.—Milwaukee Journal.

A chauffeur simulating the college youth by wearing balloon pants made a haul of fraternity jewelry and watches in the locker rooms of Columbia university the other day. Detectives caught him. We never could run with the darn things on either.

## Poems That Live

### August

The cows stood in a thunder-cloud of flies
As lagging through the field with trailing feet
I kicked up scores of skipper butterflies
That hopped a little way, lazy with heat.

The wood I sought was in a deep shelter sunk,
Though clematis leaves shones with a glossy sweat
And creeping over ground and up tree-trunk
The ivy in the sun gleamed bright and wet.

Trees with the soot of August suns were black
Though splashed in places with a bright fire-light;
I praised the daemon of that dim wood-track
Where pepper moths were flittering by night.

Songs brief as Chinese poems the birds sung
And insects of all sheens, blue, brown, and yellow,
Darted and twisted in their flight and hung
On air that groaned like hoarse sweet violoncello.

No leaf in the least breath of wind was turning
And foliage hung on trees like heavy wigs;
White suns fringed with long rainbow hairs were burning
Inflammable leaves and the light-blackened twigs.

From that small sun patching the woods with light—
O strange to think—hung all things that have breath,
Trees, insects, cows, even moths that fly by night,
And men, and life in every form—and death.

—A. J. Young, in London Mercury.

## CHILLS and FEVER

### SOCIETY NOTES

Chuck McConnell is reported to be working now in Des Moines.

Marge Annis is spending the remainder of the vacation in Des Monies.

### QUESTIONS AND ANSWERS

Dear Sir: I am a young lady who is ambitious for the better things of life and am determined to get an education—something cultural yet practical like chiropractic, barber work, scenario writing, or so forth. In this connection I have been investigating the merits of various institutions, and turn to you for advice on one point. Is the International Correspondence school co-educational in its nature? Dinah Lee

Answer—No, this enterprise is a college of the mails.

**It is rumored that the Phi Omega Pi's are snickering over the brutality with which we have assailed the Phi Mu's. We don't have to point any fingers of scorn at the Pops; they speak for themselves.**

Hospital Liquor Seized; Doctor Is on Warpath—headline in the Chicago Trib.

Apparently the medico got some of it before the dry season set in.

**The University of Illinois has forbidden the use of the campus car. We wonder whether the profs were out-witted in the creation of slogans or if some student's Ford was in the place where the department head wanted to park.**

3 Chicago Co-eds Start on Auto Tour to Alaska—again a headline from the Trib.

Ye Gods—what a wonderful institution that must be when the girls have to go to Alaska to cool off.

**We bet President Calles' wife persisted in making him wear a starched collar on Sundays.**

It is reported that the East Side of New York is contemplating the passing of an immigration law to stop the influx of Americans. It is rumored that as high as one half of one per cent of the population now have come from the U. S.

A physiology student informs us that it's no joke to hit the humerus.

**"I could not possibly love a girl with money" said T. Hamilton Scroggs, "and so as soon as I married one like that I'd have her give me the cash."**

A.S.A.

## SOCIETY

**Iowans Give Dinner In California**

At an informal dinner at the Fountain cafe in Los Angeles, all student and faculty members of the University of Southern California from Iowa or those who have ever been students or faculty members at Iowa schools, were entertained recently.

T. A. McDonald was chairman of the arrangements and he was aided by Mrs. Amy Skinner of Iowa Weslyan college, Mrs. Maxwell of the University of Iowa, Harriett Percival of the Iowa State Teacher's college, and Prof. Gilbert Benjamin of the University of Iowa.

Professor Benjamin acted as toastmaster, and speeches were given by Coach Howard Jones of the University of Southern California, formerly coach here, Coach Aubrey Devine of that university, former football star and coach here, Dean James Alton Jones, now of Northwestern but formerly of Cornell, C. V. Gilliland and Dr. Jones G. Hill, formerly students under Dean James.

+ + +

**Irene Williamson Wed Yesterday**

In the presence of thirty-five relatives and friends, Miss Irene Williamson of Ida Grove and Mr. Hubert J. Evers of Merrill, Wis., were married today at Ida Grove. The Rev. Mr. McDonald of the Collegiate Methodist church of Ames officiated.

The bride was graduated from the university in 1923 and was a member of Phi Omega Pi sorority. The groom also graduated here in 1923, and was a member of Alpha Chi Sigma professional chemistry fraternity. He is the son of Mr. and Mrs. John Evers, 530 East Church street.

Their new home will be at Merrill, where Mr. Evers is superintendent of the city water supply company.

+ + +

Mr. and Mrs. George Parham of Des Moines entertained Clark Savery over the week end.

+ + +

Julia Dondore and Juliette Switzer have returned to Iowa City after spending a few days in Des Moines. They were accompanied by Dorothy Switzer, who has been teaching school in Elmyra, N. Y., and who will spend the remainder of the summer here.

+ + +

Clinton Nasby, who was graduated from the law school here in June, will practice law with Attorney Heindel of Ottumwa. He was a member of Delta Tau Delta fraternity, and his home is at Bode, Iowa.

+ + +

Helen Burtis left for Okiboji yesterday, where she will join her parents and sisters.

+ + +

Myra Willsey, 1050 East Washington street, was a guest of Lois Spencer of Omaha last week and has returned to Little Souix, Ia., to camp Iwaqua, camp fire girls camp, where Miss Willsey has charge of the dramatic work.

+ + +

Miss Helen Fitzpatrick, 903 E. College, and Helen Murphy, 444 S. Johnson, are spending the week in Chicago. At the first of next week they will depart on a trip on Lake Michigan.

## Movie of a Man at a Bridge Party but Doesn't Play

By Briggs

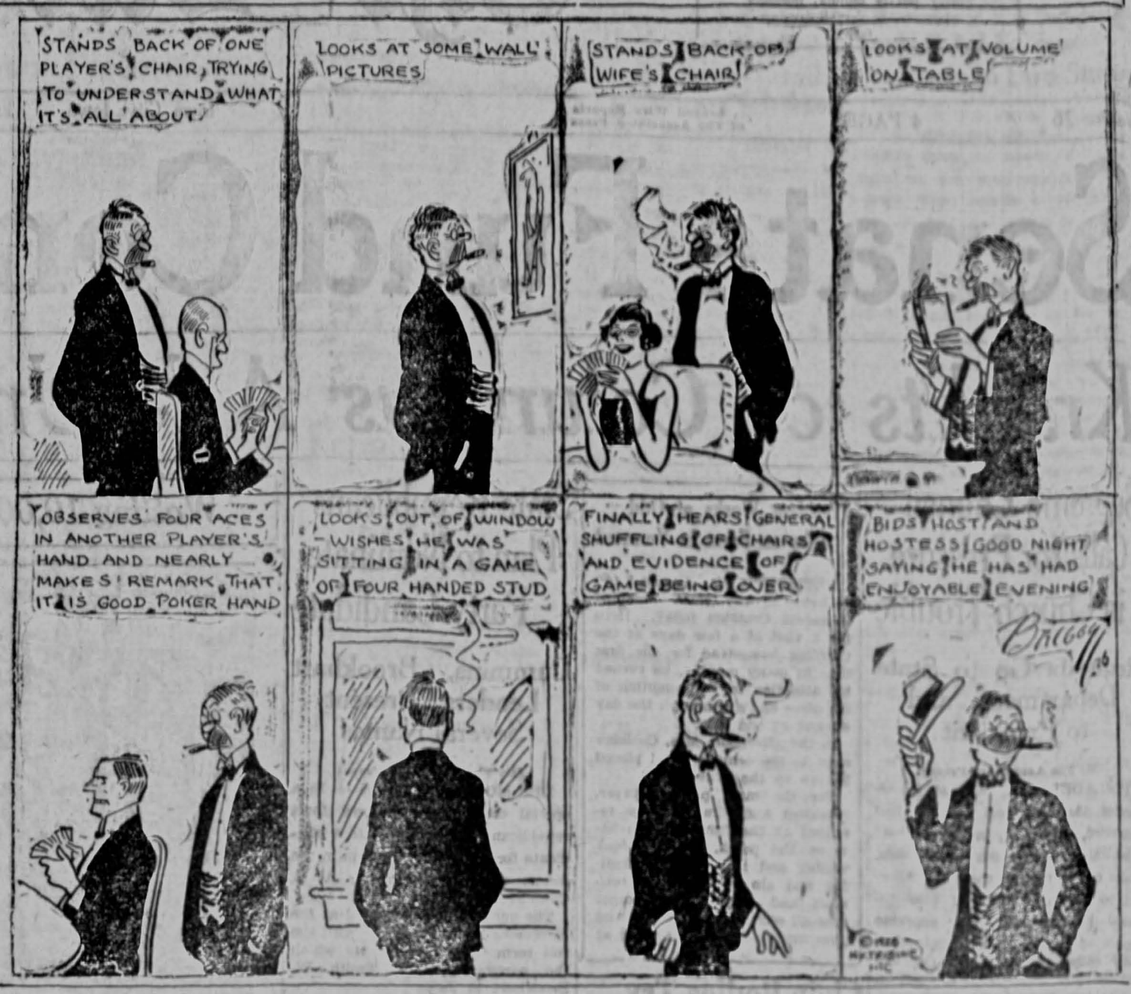


# Official Daily Bulletin

## The University of Iowa

**Bulletins and announcements for the Official Daily Bulletin column must be in the office of the university editor, Prof. Charles H. Weller, room 101 journalism building, by 4 o'clock in the afternoon to appear in the following morning's Daily Iowan.**

VOLUME 1, No. 228 August 6, 1926

## WEEKLY CALENDAR

### FRIDAY, AUGUST 6

5:00 A.M. WILD LIFE CONFERENCE: Bird hike, directed by Professor LAZELL and Doctor STONER—meet in front of Old Capitol.

9:00 A.M. WILD LIFE CONFERENCE: "Field Work With Birds," discussion led by Professor LAZELL, Doctor STONER, and W. M. ROSEN, President of the Iowa Ornithologists' Union—Senate Chamber, Old Capitol.

1:30 P.M. WILD LIFE CONFERENCE: the afternoon will be spent in the Bird Hall of the Museum.

### SATURDAY, AUGUST 7

7:30 A.M. EXCURSION: to Cedar Rapids to visit the Quaker Oats Factory, Sinclair Packing Company, and the Starch works. The party, directed by Professor CHARLES S. TIPPETTS, College of Commerce, will leave by automobile (fare, $2.) from the south end of Hall of Liberal Arts. (Registration, before Friday noon, at 101 Journalism Building is required.) In case of unfavorable weather the party will take the 7:30 interurban.

## NOTICES

**CANDIDATES FOR ADVANCED DEGREES AT THE AUGUST CONVOCATION**

All candidates for advanced degrees in the Graduate College for the August Convocation will kindly confer at once with the chairman of the committee and the head of the department to arrange for the final examinations, and then call at the Graduate College office some time during this week to verify credentials.

**TRYOUTS FOR DWARFS IN UNIVERSITY PLAY**

Tryouts for dwarfs in "Snow White and the Seven Dwarfs," University play, will be held Thursday at 4 p.m. in the natural science auditorium. Boys between eight and twelve years of age are desired for the parts.

**IOWA CITY CHAUTAUQUA**

For the convenience of students and faculty of the University the Weekly Calendar will announce the daily events of the Iowa City Chautauqua, although the university has no official connection with the institution. As usual, university lectures and concerts are arranged so as to interfere as little as possible with the Chautauqua.

**COSMOPOLITAN CLUB**

Cosmopolitan Club will hold its last open program for the summer session on Saturday night at 7:30 in liberal arts drawing room. All persons interested are invited.

**Hundreds Get Bequests**

DAYTON, O., August 5—A record number of persons get bequests under will of Edward E. Burkhardt, former mayor of Dayton. Burkhardt, who had many hundreds of personal friends, remembered them all in his will: "To my friends I give, devise and bequeath my best wishes for their welfare and prosperity. I extend to them my sincere gratitude for their many acts of kindness and for the pleasure and comfort their friendship has brought me."

**Cat Is Castaway**

NEW YORK, August 5—From out of the fog came a shrill feline "Meouw." The lookout man sounded one stroke of the bell, a signal there was something on the starboard side. The liner President Garfield, 800 miles off Boston, already slowed to crawling pace, hove to and a boat was lowered. Not many yards away was a hatch cover, floating. On it sat a Siamese kitten, tawny haired, black tips on ears and feet.

If you aren't bright and covet a reputation for brilliance, just learn to deride.

## Hog Fanciers Seeking Titled Duroc's Return

WASHINGTON, Aug. 5 (AP)—The westward hegira of European art treasures and heirlooms is having its counterpart on this side of the Atlantic, but in this case the trail leads southward, and the "Object d'art" is pigs.

A little over a year ago a prominent agriculturist from Argentina, Don José Luis Cantilo, Ex-Governor of Buenos Aires, came to this country to buy "pigs with a history." In the center of pig production along the upper reaches of the Mississippi river he found "All Sensation Leader," a Duroc boar—a pig of historic, if not aristocratic antecedents and a social weight in his own right. He also obtained several lady pigs that feature pronouncedly in the Burke's Peerage of hog lineages. They were bought and are now residing on the Argentine's haciends, where they enjoy a standing note.

Not unlike the European art fanciers, American hog fanciers now want "All Sensation" back, and they are willing to pay a fancy price for him. Three or four hogs raisers in the middle west have made offers.

But not one has yet been answered by Don Jose, and it is feared the United States has irrevocably lost one of its first barnyard treasures.

## Saskatchewan Regarded World's Biggest Farm

REGINA, Sask., Aug. 5 (AP)—Saskatchewan is the biggest farm in the world, in the belief of Hon. J. G. Gardiner, "farmer premier." Seventy-five per cent of the province's population lives in rural areas while the other twenty-five per cent, composed of city dwellers, is dependent of farming for its prosperity.

"There are 118,426 farms in Saskatchewan with an aggregate acreage of 37,896,320 acres," said Mr. Gardiner. "Average size of farms is 320 acres, and average area under crop is 200 acres per farm. Gross agriculture wealth of the province is $1,632,472,000. While Saskatchewan produces about seventy-five per cent of Canada's wheat crop, the farmers also go in extensively for diversified agriculture.


Less kitchen work with
SHREDDED WHEAT
Ready-cooked and ready-to-eat
Delicious with milk or fruits

WE NEED TEACHERS
Free Registration Many Vacancies
Westmore Teachers Agency
716 Old National Bank Bldg. Spokane, Wash.
MENTION THIS PAPER

SANFORD'S
The Original
FOUNTAIN PEN
INK

ALWAYS GOOD
ALWAYS THE SAME

Iowa City Chautauqua Attractions

Two Big Comedy Dramas With New York Casts
"APPLE SAUCE" and "IN LOVE WITH LOVE"

AN EVENING IN HAWAII—Magnificent Musical Production Put on With Special Scenic Effects.

College Singing Girls—Presenting a Varied Musical Program.

George F. Morse, Eminent Zoologist in a Thrilling Lecture—"Wild Animals in Captivity"

This is But a Few of the Splendid Numbers on the Chautauqua Program for the Six Big Days.

SEASON TICKETS, $2.00 for Adults; Children, $1.00

Big Tent Located at College Hill Park;
Opening Date, August 7

# Yanks Even Series With Cleveland; Pirates Eke Out Victory

## Babe's Broadside Helps in 8 to 2 Win Over Indians

### Bambino Clouts 34th Circuit Blow in First Frame

[By The Associated Press]

CLEVELAND, August 5 — New York evened up the series with Cleveland today when it hit Smith and Buckeye at will and won 8 to 2.

Ruth hit his thirty-fourth home run of the season in the first inning, scoring Gehrig ahead of him.

| | | | |
|---|---|---|---|
| New York | 301 220 000 | 8 | 13 1 |
| Cleveland | 100 010 000 | 2 | 7 0 |

Jones and Severeid; Smith, Buckeye and Sewell.

### Mackmen Fall Again

ST. LOUIS, August 5 (AP) — The St. Louis Browns made it two straight from the Philadelphia Athletics today winning 7 to 5.

Ken Williams, Browns' left fielder, clouted his fifteenth home run of the season in the fifth inning with none on base.

| | | | |
|---|---|---|---|
| Philadelphia | 120 020 000 | 5 | 9 0 |
| St. Louis | 020 140 00* | 7 | 10 2 |

Walberg and Perkins; Zachary and Hargrave.

### Collins Saves the Day

DETROIT, August 5 (AP)—Going into the game in the second inning after Washington had scored three runs off Johns, "Rip" Collins pitched shutout ball to give Detroit a 6 to 4 victory today. Collins allowed only one hit, that to Manager Harris.

| | | | |
|---|---|---|---|
| Washington | 130 000 000 | 4 | 3 1 |
| Detroit | 200 100 30* | 6 | 13 0 |

Johnson and Ruel; Johns, Collins and Bassler.

### Chisox Land on Ruffing

CHICAGO, August 5 (AP)—Chicago drove Charlie Ruffing off the hill in the fifth inning and continued the attack on Tony Welzer which, coupled with some daring base running, enabled Chicago to make it two straight from Boston by winning 7 to 2 today.

| | | | |
|---|---|---|---|
| Boston | 000 200 000 | 2 | 7 2 |
| Chicago | 001 040 20* | 7 | 11 0 |

Ruffing, Welzer and Gaston; Thomas and Schalk.

### Gertrude Ederle to Try English Channel Today

CAPE GRIZ NEZ, August 5 (AP) —Miss Gertrude Ederle of New York will start shortly before seven o'clock tomorrow morning in her attempt to swim the English channel.

She will take the water at Griz Nez beach. Miss Ederle, who failed last summer in her attempt to swim across the treacherous waterway from Cape Griz Nez to the English coast when about six and one-half miles from Dover has been in training here since the middle of June.

### BASEBALL

#### Yesterday's Results

AMERICAN LEAGUE

Detroit 6; Washington 4
New York 8; Cleveland 2
St. Louis 7; Philadelphia 5
Chicago 7; Boston 2

NATIONAL LEAGUE

Chicago 6; Philadelphia 1
New York 7; Cincinnati 4
Pittsburg 4; Boston 3
St. Louis 11; Brooklyn 9

#### Games Today

AMERICAN LEAGUE

Philadelphia at St. Louis
New York at Cleveland
Boston at Chicago
Washington at Detroit

NATIONAL LEAGUE

St. Louis at Brooklyn
Chicago at Philadelphia
Pittsburg at Boston
Cincinnati at New York

## Risks Titles in Latzo Bout

By ROY GROVE

Jimmy Finley holds more trick titles than any other boxer in the world and will let them all go for two bits.

A few years ago he traveled to Havana, Cuba, and annexed the welterweight crown, of that island by kayoing Ponce Leon in 11 solid rounds.

After that he took the middleweight champion, Kid Charol, in tow for 15 rounds, by way of diversion. This Charol guy was tough enough to take Tiger Flowers' measure.

Then, getting back to Jimmy, he continued his journey to New Orleans and stopped Red Hill, the bloke who gave Mr. Freeman such a rough and tumble wrestling. Red, by the way, claimed to be the southern champ at that time.

Last fall Eddie Stanton, his manager, sent Jimmy to California where he ruined the native son title holder in 10 rounds. He had Jimmy Duffy, west coast welter champion, on the floor in the first round.

Last May 31, Finley renovated the junior welterweight champion of the world, Pinkey Mitchell.

**All or None**

"I get kind of mixed up when I start counting my titles," says Jimmy, "but I think they figure five all told. I am willing to sell all my titles for one shot at the present champion, Pete Latzo, that's giving Pete five to one odds, isn't it? Then I'll be burdened wth one more title or—none at all."

Latzo will come into the ring at 145, which would be nearer Finley's weight, Finley's claim to fame is that he has a natural left-hand hook which is declared to resemble that of Dal Hawkins, the Californian, when he came east with a knockout punch that amazed fans.

**Has 50 K. O's to Credit**

Finley's record shows 50 knockouts in 147 fights. Most of these quick finishes came wth left hooks, but he can hit with the right in punishing style.

Jimmy recalls how Dal Hawkins, whose punch Finley has imitated fought Konapaski and knocked him out twice in the second round. Koney was out the first time, but got up on the count of eleven and insisted he was up on the nine count. Dal said to "let it go" on again and the boys put up their hands. Dal feinted and left-hooked Konapaski to the chin, and knocked him a second time. This time the count went through.

AMERICAN ASSOCIATION

Louisville 4; Toledo 3
Indianapolis 11; Columbus 7
Kansas City 5; Milwaukee 7

## Champions Come From Behind to Beat Braves 4-3

### Wild Heave by Pitcher Goldsmith Helps Pittsburg Win

[By The Associated Press]

BOSTON, August 5 — Although Boston outhit Pittsburgh again today, the champions came from behind to take the third game of the series here winning 4 to 3.

Singles by Rawlings and Carey, followed by a double by Cuyler and Goldsmith's bad throw accounted for their tallies.

| | | | |
|---|---|---|---|
| Pittsburgh | 000 031 000 | 4 | 6 1 |
| Boston | 011 100 000 | 3 | 8 2 |

Kremer and Gooch; Goldsmith and Siemer.

### Giants Hit Hard

NEW YORK, August 5 (AP)—The New York Giants batted three Cincinnati pitchers for fourteen hits today, taking the first game of the series 7 to 4. It was the ninth straight victory for New York from the Reds.

| | | | |
|---|---|---|---|
| Cincinnati | 001 002 100 | 4 | 11 0 |
| New York | 101 002 30* | 7 | 14 0 |

Donohue and Hargrave; Barnes and Snyder.

### Cards Win in Tenth

BROOKLYN, August 5 (AP) — The Cardinals made it two straight over the Robins, winning a ten inning battle 11 to 9.

St. Louis launched a batting attack in the final session scoring four runs.

In its half, Brooklyn scored two runs, one a homer by Wheat with one on base.

| | | | |
|---|---|---|---|
| St. Louis | 020 300 101 4 | 11 | 16 4 |
| Brooklyn | 000 007 000 2 | 9 | 13 2 |

Rhem and O'Farrell; Petty and Hargreaves.

### Cubs Rally in Eighth

PHILADELPHIA, August 5 (AP)—The Chicago Cubs took their second straight from Philadelphia 6 to 1.

Frank Ulrich pitched shutout ball for several innings but the Cubs rallied in the eighth and scored three runs, two pinch hitters starting the uprising.

| | | | |
|---|---|---|---|
| Chicago | 000 000 033 | 6 | 11 0 |
| Philadelphia | 000 001 000 | 1 | 8 0 |

Root and Gonzales; Ulrich and Henline.

### Jack Skein Named Physical Director at University High

Dr. Jack Skein, who successfully coached the University high school basket ball teams through the years of 1921-22, 1922-23, and 1923-24, has been appointed physical director of the University high school for the coming year. Dr. Skein had charge of physical education in the East Waterloo high school for three years, where he developed successful teams in football, basket ball, and track. During his war work, in which he became a lieutenant of artillery, he was in charge of the athletics at Fort Miley.

This announcement was made through the office of Prof. Thomas J. Kirby, professor of secondary education and director of the University high school.

### Miss Barrett to Try Again

DOVER, England, Aug. 5 (AP)—Clare Belle Barrett of New Rochelle, N. Y., undaunted by failure yesterday in her attempt to swim across the English channel, plans to make a new attempt some time this month.

### "Little Bill" Falls in Seabright Meet

SEABRIGHT, N. J., Aug. 5 (AP) —The last of a contingent of stout-hearted Pacific coast net men, who have come east to rally in defense of the Davis cup, passed out of the Seabright invitation tournament today with the elimination of William M. Johnston, veteran of thirteen campaigns, and Edward G. Chandler, intercollegiate champion from the University of California.

Johnston was defeated by Tekichi Harada of Japan, 10-8, 2-6, 6-0. Chandler bowed to the masterful stroking by Vincent Richards 6-2, 6-3.

### STANDINGS

#### AMERICAN LEAGUE

| | W. | L. | Pct. |
|---|---|---|---|
| New York | 69 | 36 | .657 |
| Cleveland | 60 | 47 | .550 |
| Philadelphia | 54 | 51 | .514 |
| Detroit | 55 | 53 | .509 |
| Chicago | 54 | 52 | .509 |
| Washington | 51 | 51 | .500 |
| St. Louis | 45 | 60 | .428 |
| Boston | 33 | 71 | .317 |

#### NATIONAL LEAGUE

| | | | |
|---|---|---|---|
| Pittsburg | 58 | 42 | .580 |
| Cincinnati | 58 | 46 | .557 |
| St. Louis | 55 | 48 | .533 |
| Chicago | 54 | 50 | .519 |
| New York | 52 | 50 | .509 |
| Brooklyn | 52 | 52 | .500 |
| Boston | 41 | 61 | .402 |
| Philadelphia | 39 | 60 | .393 |


The LARGEST FINANCIAL INSTITUTION in JOHNSON COUNTY

The Small Depositor IS Genuinely Welcomed

THE small business of the new depositor and the big deal of the corporation is handled, by this bank, with the same courtesies.

Then there should be no doubt where you should do your banking.

Prompt and accurate service, and ability and willingness to care for your needs, commands your account.

The FIRST NATIONAL Bank
MEMBER FEDERAL RESERVE SYSTEM
and
FARMERS LOAN & TRUST CO.
Assets Over $4,000,000.00
IOWA CITY ~ IOWA

Just Received

150 Imported Italian Hand Painted Vases. We are offering these at—

$1.49

They are easily $2.00 values

GOING ON YOUR VACATION?

Visit our Luggage Department first

You can trade in your Full Size Beds on Single Beds. Phone 208.

VISIT OUR DRAPERY DEPARTMENT

Let us help you plan your drapes.

McNamara FURNITURE COMPANY

PASTIME THEATRE

Starting To-day

4---Days---4

An Astounding Picture of Modern Society

B. P. Schulberg Presents A GASNIER Production

The BREATH of SCANDAL

by EDWIN BALMER

Scenario by Eve Unsell

with Betty Blythe, Lou Tellegen, Patsy Ruth Miller, Forrest Stanley

also showing

Pathe News, Fables Topics Review

Comedy—"The Uncovered Wagon"

Elaine Bair at the console of the Wonder Organ

GARDEN THEATER

STARTING—

TO-DAY

The Flower of Youth and Beauty.

"FASCINATING YOUTH" A PARAMOUNT PICTURE

Featuring

Junior Stars of 1926 and

ADOLPHE MENJOU
CLARA BOW
THOMAS MEIGHAN
CHESTER CONKLIN

And For Comedy Fun—

Hal Roach presents CLYDE COOK in "HE FORGOT TO REMEMBER" PATHE COMEDY

—Summer Prices—
Matinee—30c; Night—40c

Coming! Coming! Coming!

Iowa City—Week of August 8th, Opening Sunday Night

Neale Helvey and Ray Bash

"Iowa's Harmony Boys"

Presenting

THE NEALE-RAY PLAYERS

Under Big Waterproof Tent

"The Biggest Little Show In The World"

Dramas, Comedies, Refined Vaudeville, Jazz Orchestra Supreme.

25 People 25

Just the show for your mother and children

This coupon accompanied by one paid adult ticket will admit one Lady FREE Sunday Night

Opening play—

"HER DANGEROUS HOUR"

Special Vaudeville Between Acts

Don't miss the Novelty Musical Openings, Nightly at 8:15.

GENERAL ADMISSION—Adults 25c; Children 15c

Tent will be located on Postoffice Lot

STRAND THEATRE

Today

Alma Rubens

Bert Lytell

in

"The Gilded Butterfly"

also

Hoot Gibson

in

"The Phantom Bullet"

ONLY those who have smoked Melachrinos can judge the quality of the finest Turkish tobacco.

ORIGINAL

MELACHRINO

"The One Cigarette Sold the World Over"


## The Daily Iowan Classified Advertising

FILL YOUR WANTS WITH AN IOWAN AD

**RATES**

One or two days.....10c per line
Three to five days.....7c per line
Six days or longer.....5c per line
Minimum charge.....30c

Count five words to the line. Each word in the advertisement must be counted.

Classified display.....50c per inch
One inch cards per month.....$5.00

Classified advertising in by 5 p. m. will be published the following morning.

**How to Send Your Want Ad**

Phone, mail, or bring your Want Ad to The Daily Iowan office. Want Ads phoned in are payable the first of the month following publication.

Orders must reach The Iowan office by noon to discontinue ads scheduled to appear the following morning.

**WANTED**

WANTED: THESE AND OTHER kinds of typing. Experienced. Phone 3189-W.

WANTED: SMALL APARTMENT or small house for man and wife. Permanent tenant. Best references. Address Bailey Boot Shop, Cedar Rapids.

WANTED: LIGHT HOUSEKEEPing rooms for summer. Two children in family. E. F. Agee, 703 E. Jefferson.

WANTED ACREAGE CLOSE TO Iowa City. From 10 to 20 acres. Give price and full description in first letter. J. L. Dew, Redfield, Ia.

WHY SEND YOUR RUG WEAVing to Mason City when it can be done here? Phone 2809-W.

WANTED: WASHING. PHONE 1830 W.

WANTED — LAUNDRY WORK. 173-W.

**FEMALE HELP**

WOMAN WITH FORCEFUL PERsonality to do special work over telephone. Interesting, profitable proposition for one with private phone who desires to work from home. Write Margaret Dumbar, 119 West 40th street, New York City.

WANTED— THREE WOMEN, full or part time, earn $1.00 per hour. Write X-12, care Daily Iowan.

$25 WEEKLY EASY — SPARE time — addressing cards at home. No experience. Particulars 2c stamp. Madison Service, 123 West Madison, Chicago.

**FOR RENT ROOMS**

FOR RENT: TWO ROOMS, ONE with sleeping porch. Call 3321 J.

CLOSE IN ROOM, $5 FOR REST of term. Phone 2245. Ask for Mrs. Williamson.

**FOR SALE**

NEW MARMON, OUT THREE months, had best of care, perfect condition, can't tell from new. Must sell. Big sacrifice. Rare opportunity. Address WXY, Daily Iowan.

FOR SALE—COCKER SPANIEL puppies. Pedigreed. Call 934 between 12:30 and 1. R. H. Verploeg.

FOR SALE: FULL BOEHM SELmer clarinet "B" flat—Call 154 from 7 to 8 a. m.

**CLARINET LESSONS**

PRIVATE LESSONS IN CLARInet. Call Joe at 2722.

**FOR RENT**

FOR RENT FURNISHED FOUR room house and garage. $30 for second term summer session. Phone 2841 W.

FOR RENT: 6 ROOM MODERN house in Manville Heights. Call in person at Andrews Hotel. Ask for Ed. R. Lone.

**LOST AND FOUND**

FOUND: A LADYS' LIGHT-COLored hat with brown trimings, also a man's panama hat with blue band. Owners may have same by calling at Daily Iowan office and paying for this ad.

LOST: VALUABLE LETTERS and personal papers in large envelope. Last Friday afternoon. Esther D. Hunt. 32 West Jefferson. Phone 416 W.

LOST— PAIR OF DARK RIMMED glasses in gray case. Finder phone 3002 and claim reward.

LOST: FOUNTAIN PEN, RED Conklin Endura, on So. Clinton st. Wed. evening. Call 1370-J. Reward.

LOST— CUFF BUTTONS AND studs in box in front of L. A. Friday, 5 p.m. Valued as gift. Kindly return this office. Reward.

5 KEYS IN BLACK CASE LOST. Phone 1721.

LOST — SATURDAY, EASTERN star ring with blue inlaid. Call 1573. Reward. F. Tams.

EASTERN STAR PIN LOST ON or near campus. Phone 2796-J.

**BUSINESS DIRECTORY**

**TAILORS**

Why Not Have a Tailor-made?

We make suits from $25.00 and up

Emil Rongner
*Ladies and Gents Tailor*
109 So. Clinton St.

Cleaning, Pressing, Repairing

**FURRIERS**

L. C. Cohn FURRIERY

YOUR FUR COATS REPAIRED, REMODELED STORED

Storage $3.50 for the season. Coats remodeled or repaired, stored free of charge. Don't let the warm days come and find your furs unprotected. No money required until you call for your furs in the fall.

**MISCELLANEOUS**

BRAN – DEES
RENT-A-FORD
All New Cars

FOR PARTIES, PICNICS, DANCES OR PLEASURE

Low Day Rates
$3 per Night
Mileage basis—No hour charge
Phone 171

**MISCELLANEOUS**

MARCELS 75c
Blackstone Beauty Shop
Open Saturday Night
Phone 1299-J
LADIES AND CHILDREN'S HAIRCUTTING BY EXPERT BARBERS

LOLA CLARK MIGHELL, M.D.
Diseases of Women
Over Slavata's Store
Clinton Street
Hours 2 to 6 P. M.

IF—

YOU HAVE A WANT — YOU WANT IT FILLED

USE IOWAN CLASSIFIED ADS

Offcial Student Newspaper
University of Iowa
Telephones Business 290, 291
Editorial 2829

# The Daily Iowan

Iowa City, Iowa Friday August 6, 1926

Published Every Morning, Except Monday, by Student Publications Incorporated

## City Council Will Face Busy Meeting at Session Tonight

### May Extend Arterial Highway System Across City

Possible consideration of extension of the Dubuque street arterial highway system, a resolution ordering in more sewers, a third reading of the gasoline pump tax, and a large amount of routine business, will confront the city council when it meets in its regular session tonight.

The expected extension of the arterial highway system to make Dubuque street an arterial highway for its full length across the city would necessitate an amendment to the present ordinance which specifies that the arterial extend north on Dubuque street only from College street.

**Face Sewer Problem**

It is probable that a resolution of necessity will be introduced at the meeting tonight ordering in shorts lengths of sewer on Davenport, Governor, North Summitt, Clinton, and Van Buren streets.

The ordinance which would license curb gasoline filling pumps and filling station pumps has already had two readings, being voted down both times, and will probably come up for final disposition tonight.

Bills accumulated during the month will also come before the council tonight for disposition and other minor business will probably be considered.

**Solicitor Works on New Lines**

Compilation of several ordinances necessary under Iowa City's recently achieved first class rating has been started by City Solicitor W. R. Hart with the intention of having them ready for possible enactment by the council before the municipal elections next spring.

First class ratings necessitate several changes in the city government, creating additional offices and altering other features. One possible change is the establishing of a city auditor's office.

A raise in salaries of city officials is also permitted by the state law governing first class cities. Under these laws it is possible to pay members of the city council as high as $250 a year, whereas at present they draw $1 a meeting, not to exceed 50 meetings a year.

## Captain M. Ackerson Gets New Orders; to Leave Month Later

Word from army headquarters at Washington, D. C. last night gave Captain Martin Ackerson, popular officer who has been connected with the local R. O. T. C. unit for the past four years, another month in the United States.

Captain Ackerson was scheduled to leave for his new post in the Hawaiian Islands about September, and sail from San Francisco, September 30. According to the message received last night, he will sail October 28.

Captain Ackerson who has just returned from the R. O. T. C. camp at Ft. Snelling, Minn., leaves at once with Mrs. Ackerson for a two weeks' motor trip through northern United States and Canada. The couple will leave Iowa City for Hawaii about October 1.

## Fines Enforce New Traffic Laws Today

### Leniency With Drivers Ends Today Mayor Announces

After four days of grace allowing drivers to become familiar with the new city traffic ordinances, violators of the new parking and arterial highway regulations will face fines and court costs beginning today, Mayor J. J. Carroll announced yesterday.

Police have been instructed to watch closely for violations of the ordinances and cite all violators for appearance in court. A drive against motorists driving their cars without proper lights will also be carried on.

Although more than a score of motorists, all of them Iowa City drivers were tagged by the police Wednesday and yesterday and called before Mayor Carroll, each was dismissed after a warning from the mayor and no fines were assessed.

## Tunney Takes Light Drills in Preparation for Dempsey Go

SPECULATOR, N. Y., Aug. 5 (AP)—Gene Tunney, challenger of Jack Dempsey, who arrived here yesterday began his training today with light road work. Later in the day he planned to tackle light and heavy punching bags and also to enter the ring for a few rounds with his sparring partner.

## Next First Family of United States?

Underwood and Underwood

Despite his assertions he is not a candidate, a formidable "Frank O. Lowden for President" boom is under way in middle west farm belt. New photos show the Lowen family at their home in Oregon, Ill. Top, Mrs. Albert Madlener, Jr., daughter, and Mr. and Mrs. Lowden on their veranda, below, Mrs. John Drake II, daughter, and the mansion.

## Rotary Club Hears Two Speakers at Weekly Luncheon

Rotarian Emil L. Boerner of Iowa City and Prof. J. M. Thurber of Ames gave addresses at the weekly luncheon of the Iowa City Rotary club at the Country club yesterday.

Professor Thurber told humorously of the contrast in education of today and 20 years ago, and Mr. Boerner gave an account of many interesting incidents of his vacation trip to the eastern states and to Canada.

Visitors at the luncheon yesterday were Judge R. G. Popham of Marengo, Raymond H. Wright of Wapello, Prof. Wayne G. Cook, James M. Stewart and Judge Ralph Otto, all guests of Dean Henry Craig Jones; Oscar R. Coast of Santa Barbara, Calif., guest of Hon. William O. Coast; Prof J. M. Thurber of Ames, guest of the Rev. Ira J. Houston; T. J. Arthur of Des Moines, guest of L. R. Spencer; Dr. Frank Miller, guest of Ben P. Wallace; and Rotarians R. H. Sarff of Waterloo, Osby A. Logue of Casey, Illinois, and John Saathoff of West Liberty.

## Dr. Rowan Undergoes Operation in Rochester

Dr. Charles J. Rowan, professor and head of the university department of surgery, will be operated on this morning at the Mayo Brothers hospital at Rochester, Minnesota. Dr. Rowan left here a few days ago.

Three friends of Doctor Rowan will be with him during the operation. They are Dr. L. W. Dean, dean of the college of medicine, Dr. Fred M. Smith, head of theoretical and practical medicine, and Doctor Rye. These men left here last night to go to Rochester.

## West Side Park Continues Despite Attempted Closing

Although efforts have been made to have the West Side park at Rochester closed, the management yesterday announced that the amusement park would continue to function as in the past.

Frank Chapman, superintendent of the South Bethel Sunday school, had sought to have the license of the proprietor revoked on the ground that the resort was a detriment to the community.

## Excursionists Go to Cedar Rapids

(CONTINUED FROM PAGE 1)

part is converted into corn sugar, and corn syrup.

**Sinclair Company**

The party will also visit the T. M. Sinclair Packing company, where it will be shown the various processes in the manufacture of meat products.

Thomas M. Sinclair came from Belfast, Ireland, in 1862, and built a small plant for killing and dressing hogs. The plant developed rapidly during his life time and progressed under the management of the younger Sinclairs. It employs between one and two thousand men, depending on the season and the market.

**Quaker Oats Plant**

Its other values to Cedar Rapids are represented by the Sinclair Memorial church, a gift of the Sinclairs, and the Sinclair Memorial Chapel, the greatest feature of the Coe college campus. The plant manufactures all sorts of meat products and has foreign markets, developed personally by the Sinclairs, in Ireland, England, Norway, Sweden, Denmark, Belgium, Germany, and France, where the name of Fidelity bacon is almost as well known as in Iowa.

The party will also visit the Quaker Oats plant, the largest in the world, and will see the processes in making cereal. All intending to make the trip are reminded to register in room 101 journalism building, by noon today. This includes those who intend to use their own cars. The party will start from the south entrance of liberal arts promptly at 7:30. Should rain and bad weather make the roads impassible the party will leave on the 7:30 interurban. Prof. Charles S. Tippetts, of the college of commerce will be in charge.

## Impersonator With Local Chautauqua

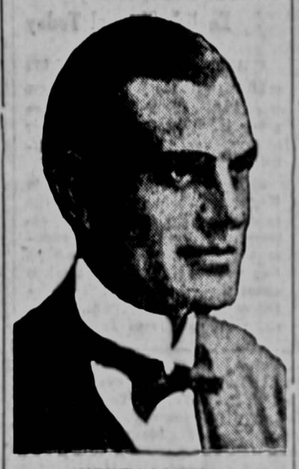

SIDNEY LANDON

A new dignity to the art of impersonation has been added by Sidney Landon whose reproductions of noted authors have won much acclaim. He will appear in the Iowa City Chautauqua, Wednesday at 8:15 p. m.

## Florida Judge Uses Toy Autos in Court

MIAMI, Fla., Aug. 5 (AP)—Judge David J. Heffernan, justice of Miami's night municipal court, plays with toys—right in the courtroom.

An array of tiny motor vehicle models fulfill an important role in his court, for Judge Heffernan takes his toys seriously.

A dispute in traffic disturbances calls forth the models and the motorists reenact the scene in question before the judge on one among several drawings, representing various streets scaled to the size of the miniature autos.

## Signs on White Way Have Enough Light for City of 10,000

(CONTINUED FROM PAGE 1)

prestige with 200,000 candle power of illumination, while the Chevrolet automobile sign, covered entirely with bulbs over an area fifty by sixty-four feet, casts 175,000 candle power.

**Challenge Stars**

Two other signs, both of great size, stand high in the sky, one of them being that of the Fisk Tire Company, a double display 354 feet above the street. Nearby is the Gotham Bank sign, an eighty ton structure resting on the steel columns of the building 347 feet above the street.

A "color animation" sign, considered a radical innovation in display, made its appearance in advertising the motion picture "Don Juan." This new sign, employing the colors red and blue, makes it possible to create the illusion of fourteen different motions by figures on it.

The Great White Way is not only for the benefit of visitors to New York, but has a peculiar place in the heart of the city. When the signs were dimmed during the war in the interest of conservation, such a protest was raised that they were turned on again witin a few days.

RENT A NEW TYPEWRITER

Notes and themes look neater and get better ratings when coronatyped. Rent a new Corona Four today. Has standard four-bank keyboard. Rates reasonable.

WILLIAM'S
Iowa Supply
8 So. Clinton
Next door to Coast's

## Kiwanians Enter Six in Waterloo Golf Tournament

### McClain, Shrader, Rietz, Welt, Updegraf, and Teeters Go to Kiwanis State Meet

Donald McClain, C. C. Shrader, H. L. Rietz, W. J. Teeters, S. L. Updegraf, and A. A. Welt, local Kiwanians will represent their organization in the Kiwanis state golf tournament, Monday, August 9, at the course of the Sunnyside Country club of Waterloo. The men will go to Waterloo Saturday or Sunday to play a round or two on the course before competition starts.

According to the rules under which the tournament is to be played "The play will be in teams of four and two men singles, played simultaneously. The medal score for 36 holes of each man will apply in each of the three events, but the names of the four and two man teams must be turned in to the committee in charge at starting time.

Friends of the entrants will remember that McClain and Shrader, entered in the two man team competition, won the state Kiwanis title last year. The Fort Dodge Kiwanians had the strongest four man team last year.

It is possible that there will be other entries from here as the entry list is held open until play starts.

## Work on Englert Theatre Advances

### Expect Completion of Steel Work by End of This Week

Work on the Englert theatre is progressing according to schedule, states A. B. Benedict, who is supervising the work for the W. F. Kucharo company of Des Moines. The last of the sixty tons of structural steel used in the reconstruction of the fire-gutted theatre will be in by the end of this week present conditions indicate. A large part of this steel goes to make up the frame work of the large balcony.

A force of more than a score of men is engaged in the construction and rapid progress is being made with all phases of the work. Masons have completed the rough work on the projection room, which is of fire proof brick construction.

Electrical workers are putting in wiring as fast as the skeleton work will allow. Everything points to completion of the work on schedule in spite of the fact that workmen were delayed by lack of steel in the early stages of the project.

When completed the theatre will have accomodation for a crowd of approximately 1300 people, making it much the largest play house in the city.

## Deaths

Frank Carver, 45 years of age, a traveling salesman of Spencer, died at a local hospital yesterday. The body was taken to Spencer last night for burial.

Richard Schutz, Nora Springs, 36 years of age died yesterday at a local hospital. The body was taken to Nora Springs last night for burial.

MONEY TALKS

Salesmen, Saleslades and Retail Merchant. My items fit all of you. Salesman averages $1.00 profit for every dealer called on. Costs dealer $2.00, he sells for $3.50, makes $1.50 on $2.00 invested. Salesman makes $1.00. If you are a Salesman or wish to become one. If you never sold anything in your life I will tell you how to make better than $100.00 a week. (Address) Geo. I. Lane, Mansfield, Ohio.

## Nominate Local Jurist for Iowa Supreme Court

### Byington Named as Candidate on Democratic Ticket; Fail on Senatorial Nominee

[By The Associated Press]

DES MOINES, August 5—O. A. Byington of Iowa City, Frank Sayre of Decorah and Brown McCrary of Carroll were nominated for full six-year terms on the Iowa supreme court by the democratic judicial convention here today. A Corning man, Carl Stanley, was named as the short term nominee.

The nominations were unanimous, the convention accepting the recommendations of a nominating committee consisting of state central committee chairman E. J. Feuling, Judson Piper and Clifford Cox of Des Moines, Fred Biermann of Decorah, and Mr. Crary.

There were no contests and no open discussion of candidates in the convention session which lasted less than an hour. The state central committee was authorized to fill any vacancies that may occur on the ticket.

Richard F. Mitchell of Fort Dodge was chairman of the convention and George Harangle of Des Moines, secretary.

After adjournment, the state central committee held a brief meeting to discuss the advisability of calling a state convention for Monday to place a democratic candidate on the November ballot for the unexpired term of Senator A. B. Cummins but reached no decision.

DES MOINES, Aug. 5 (AP)—Iowa democrats today selected four candidates for the state supreme court in a judicial convention that was more or less perfunctory. Then they spent the greater part of the afternoon in discussing the advisability of naming a candidate for the unexpired term in senate of late Albert B. Cummins.

Interspersed with these issues the other party matters were discussed and the state central committee elected J. Ray Files of Fort Dodge to succeed E. J. Feuling, of New Hampton as committee chairman.

Mr. Feuling resigned because of the pressure of private affairs.

The committee was deadlocked up to early tonight over the question of naming a short term senatorial candidate and finally postponed decision until tomorrow.

The division on the question was not announced but several of the more influential party leaders were known to favor the calling of a special convention and filling of singe vacancy on the ticket. Late in the afternoon Claude R. Porter, the party's candidate for senator for the full senatorial term was called into consultation.

It's Here

The New 1A Kodak with the 6.3 lens on

$29.00

ASK TO SEE IT

Henry Louis, Druggist
The Rexall & Kodak Store
124 East College

BARGAIN CENTER
—at—
COASTS'

Offers the Biggest Bargains in Men's Suits and Furnishing Goods

FRIDAY and SATURDAY ONLY

A limited number of Suits—All Wool—All Guaranteed —All Well Made

$17 and $23

On the Bargain Counter are Shirts, good ones, 85c; Hose, 20c; Caps, 50c; Odd Trousers, $4.95; Wool Golf Hose, $1.45; Union Underwear, 65c; a limited number of Straw Hats at 85c.

Many other bargains offered for these two days. Shop at Coasts'

COASTS'

No - We Are Not Closed - Don't Expect to Close
The Report Was False

To-Nite
IOWA ACES
"The Wonder Band"
ROCHESTER
West Side Park
Big Wrestling Match and Old Time Dance Sat. Nite and Hain Bros. Quartette Sunday

AUGUST SALE of BLANKETS

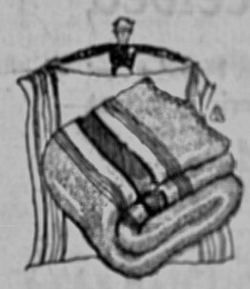

All New Goods of Fine Quality! A Master Stroke of Economy—

Entire Stock Reduced

Each year we endeavor to provide values, in our Annual Blanket Sale, that will not only maintain our past reputation for extreme value-giving, but will even surpass those offered in previous sales.
Here are tempting values in bedding for homes, hotels, rooming houses, camps, colleges, and hospitals.

Cotton Plaid Blankets, 72x80 inches, $1.25
Nashua Cotton Blankets, 72x80 inches, $2.75
Grey Cotton Blankets, 72x80 inches, $3.50
Cotton Fleeced finished Blankets, Pair $2.95
Excellent 50% Wool Blankets, Pair, $6.50
Amana Wool Blankets, 66x80 inches, Pair $7.50
Virgin Wool Blankets, 72x84 inches, Pair $9.95

(Killians', Third Floor)

The KILLIAN Co
Cedar Rapids

IF YOU ARE REALLY THIRSTY TRY ONE OF OUR

LIMEADES

They will cure your thirst

Racine's Cigar Stores

FOUR STORES FOUR