THE WEATHER
Fair, slightly warmer today; Saturday unsettled and warmer

The Daily Iowan

OFFICIAL BULLETIN
of the University is in Every Issue of The Daily Iowan. Make it Your Guide From Day to Day

Volume 26 | 4 PAGES | Leased Wire Reports of The Associated Press | Iowa City, Iowa, Friday July 23, 1926 | Official Student Newspaper University of Iowa | FIVE CENTS | Number 49

British Censure Secretary Mellon

Crowds in Paris Jeer Foreigners in Demonstration

Franc Stops Plunge While Poincaire Takes Charge

[By The Associated Press]

PARIS, July 22 — There was another outburst of anti-foreign sentiment in Paris tonight.

Large crowds collected on Boulevards near the point where the "Seeing Paris" busses start.

The demonstrators hooted and jeered, and their attitude soon became so threatening that occupants of two of the busses alighted. Two other busses however started and attempted to force a passage through the crowds which barred the street.

Police reserves were summoned and rescued several American and English tourists, against whom the mob was particularly aggressive.

PARIS, July 22 (AP)— The standards of the franc in Paris today testified to the belief among financial men, traders, and investors that M. Poincaire would succeed in forming the strongest cabinet France has had in two years.

PARIS, July 22 (AP)—Results of M. Poincaire's day long efforts to constitute a national ministry will be reported tomorrow to president Doumergue.

Former Premiers, Briand, and Herriot and former foreign Minister De Feldes were among the leaders consulted today after which Poincaire told correspondents "things were going well."

The expresident smilingly told newspaper correspondents he did not have time to explain the distinction in his mind between consultations and conferences. He accepted the undertaking only in principle and was taken to mean that the final answer will be affirmatie only, if he is successful in organizing the kind of ministry he wants and can come to an agreement with certain powerful ivnfluence to support him.

It is understood that Briand already has accepted the post of foreign affairs. M. Painleve has agreed in principle to take a portfolio in the new cabinet while Schrameck, one of the radical leaders, is slated for the interior department.

That is all that is known with any certainty regarding the ministry except that M. Poincaire will take charge of the finance department.

Geology Classes Take Field Work for Second Term

No regular classes will be formed in the geology department next term, but field courses will be offered instead. Students will be required to leave the campus for practical work. One of the camps will be in the Black Hills, another in the Medicine Bow Mountains, and the third in northern Iowa.

The students who take these courses are working for advanced degrees and the material they gather this summer will be used in these.

The Iowa field will be visited occasionally by Prof. Abram O. Thomas who will check up on the work and give such assistance as is required.

Prof. J. J. Runner will be in charge of the Medicine Bow and Black Hills groups.

G. A. Bennett Hurt in Coaster Accident

Dr. Granville A. Bennett, orotner of Dr. A. W. Bennett, was badly injured in a roller coaster accident at a Minneapolis, Minn., amusement park, Sunday, according to word received here. Details of the accident are not known here, but it is believed Doctor Bennett's injuries are serious.

Dr. A. W. Bennett has left for Minneapolis to bring his brother back to Iowa City and is expected to arrive here with his sometime today.

The injured man was graduated a year ago from the college of medicine here and had just completed his summer training at Fort Snelling before the accident happened.

Mosquito Will Broadcast Through London Station

LONDON, July 22 (AP)—The hum of the mosquito is to be broadcast throughout England.

The song of the nightingale, caught by the microphone in woods thirty miles from London some time ago, proved such a success that now the buzz of insects is to be given a trial.

Prof. Moore Hogarth, of the College of Pestology, announces that he has in training a family of mosquitoes which, when proficient, will broadcast the high-pitched megaille ping so familiar to human being wherever these insects abound.

Our highest wish, if you do not yet know Camel quality, is that you try them. We invite you to compare Camels with any cigarette made at any price.
R. J. Reynolds Tobacco Company
Winston-Salem, N. C.

King George to Receive Information on Tall Corn

CHICAGO, July 22 (AP)—King George is due for some firsthand information on where American tall corn grows.

"That's where the tall corn G-R-O-W-S" echoed from two special trains which left here tonight carrying 650 champions of Iowa who will sail from Montreal on an invasion of England to extoll the fame of the Hawkeye state.

A rendition of the Iowa corn song for both the pleasure and information of the English court at an audience before King George is one of the high points planned for the tour sponsored by the Kiwanis club of Shenandoah.

Outdoor Theater Becomes Players' Enchanted Island

"The Tempest," Last Outdoor Production Attracts Audience

The magic and charm of Shakespeare's "The Tempest" under the direction of Prof. Chester M. Wallace, pleased the largest university theatre audience of the summer at the Out-of-Door theatre last evening.

It was the final play of the first term of summer session and provided a real climax to the University Theater's summer productions.

The sylvan setting and the bright moon-light lent a magic atmosphere to Prospero's enchanted island. A bower of green formed the background for the rocky cave on the shore.

Centers on Prospero

Gnomes and spirits added to the fantastic effect of the play. The grace and lovely colors of the scarf dance of the water nymphs afforded one of the most charming scenes the play.

The whole production centered around the guiding influence of Prospero, the right Duke of Milan, as played by Philip Foster. Mr. Foster's well-rounded interpretation made the audience feel keenly the dominance and power of the enchanter, to whom all the other characters were subject, even the spirits of the air and Caliban, who represents the earth. Mr. Foster seemed to live the part of the noble and wise Prospero. His rich and melodious voice gripped the audience.

Ariel Commendable

Myrtle Clancy's acting and freshness of interpretation in the role of Ariel, chief of the spirits of the air, were especially commendable. One felt the beauty and power of the keen creature who wielded his influence over the elements, lashed up the tempest round the island, defeated the conspiracy of Sebastian and Antonio, and discovered the plot of Caliban.

The supporting cast was excellent. Paul Chandler, in the role of Stephano, the drunken butler, and Josephine Wortman, as Miranda, daughter to Prospero, deserve special commendation.

Other members of the cast were:
Alonso, King of Naples .....George Rose
Sebastian, his brother .....Edwin Harden
Antonio, usurping Duke of ....Milan .....Horcae Rahskopf
Ferdinand, son of the King .....Don Rhynsburger
Adrian, a Lord .....James Work
Francisco, a Lord .....Gerald Lineweaver
Caliban, a slave ....Egbert Spadino
Trinculo, a jester ..George Wilner
Gonzalo, the counsellor .....Minor Brock
Master of a Ship ..Paul Harkness
Boatswain .....Laverne Bane
Iris, a spirit ....Rachel Braucher
Ceres, a spirit .....Marjorie Stackhouse
Juno, a spirit ....Dorothy Petersen
Nymphs and Reapers—Erica Mather, Joyce Mather, Marion Streng, Lois Bates, Shirley Kinney, Ruth Bass, Josephine Brant, Mav Ellen Fisher, Portia Wagnett, Katharine Parkhill, Alice Beal, Sally Beal, Sally Bush, and Anne Hall.
Spirits — Leone Watson, Helen Wood, Clarice Winslow, May Virden, Katharine Farthing, and Marian Mills.

Cosmopolitans Plan Program and Picnic

Prof. Floyd A. Nagler of the college of engineering will be speaker at the Cosmopolitan club, in the liberal arts drawing room tomorrow night at 8 p. m.

After an exhibition of Hindu magic by Gogulapati Gangadharan of Guntur, India, a general discussion on the subject, "Is There Any Possibility for World Fellowship?" will be led by Hock Boon Chua, of Batavia.

A picnic corresponding to the one given at the City Park a few weeks ago is being planned by the members of the Cosmopolitan club for the second term of the summer session.

Professor Howes Gives Address at Welfare Meeting

Explains Cooperative Homemaking Plan for Audience

"What is the mother going to do with her mind?" was the problem which Prof. Ethel Puffer Howes of Smith college considered in her lecture on "The Mother and Her Mind" at the child welfare meeting in the chemistry auditorium yesterday afternoon.

Mrs. Howes explained the approach taken by the Smith college experimental undertaking in cooperative nursery schools, in which project Mrs. Howes is now engaged. The aim of the Smith plan is to prevent the waste after marriage of the specific college training given women.

Presents Problem

"Statistics show that only a very small per cent of the women who graduate from Smith continue, after marriage, the occupations with which they began," explained Mrs. Howes. "This represents a waste of time, money, and energy. What can be done?

"We approach the problem in three ways: we study the methods of women who have made a successful combination of the home and specific interests, and the possibilities of household reorganization; we perform experiments; and we try to find out if there are not more occupations women can carry on by a part-time method and still give part time to their homes.

Research Methods Used

"Research in cooperative kitchens and in the cooperative housing schemes which have proved successful in Europe are part of the plan. The project at Northampton is a cooperative nursery school. The next experiment will perhaps be a cooperative laundry."

Mrs. Howes spoke of the changing attitude toward women's education during the last five years. Educators are now beginning to wonder, she says, whether the method that was being followed of laying out a certain classical program for women may not have been altogether wrong and whether it must not be changed to a course in economics, parenthood, and childbearing.

Many Cases Cared for by Department of Student Health

A student health department of the university is no longer, according to a statement made by Dr. Asher, directing physician of student health, but, in name, an out patient department for the students of the university will be established for students requiring medical attention.

From statistics obtained from the student health department, more than four-fifths of the men students on the campus had reason to visit the student health department at some time or other during the second semester of the year 1925.

Three thousand and thirty-five trips were made by the men students to the office and the doctors had 246 house calls.

From facts derived from the office of the university women's physician, 306 coeds had troubles requiring medical attention. 37 house calls were made and 416 called at the building on the corner of Jefferson and Dubuque.

Among other facts given by Dr. Asher the men were troubled considerably with sore throats about 8 o'clock in the morning, but seemed to get better by noon. About the time for military and physical training classes, flu indications set in, causing much coughing and headaches.

Approximately all but a hundred males in school last semester required attention from the student health.

Girls' Clubs to Make Bread at State Fair

DES MOINES, July 22 (AP) — Bread making methods used in France, Germany, Sweden, Norway, Bohemia, Holland and other foreign lands will be demonstrated by farm girls as a part of the Iowa 4-H club congress program at the Iowa State Fair, here Aug. 25 to Sept. 3. Unusual kinds of bread and the recipes for the same will be shown.

These recipes are the accumulation of foreign born farmers wives, now living in Iowa. The girls who will take part in the demonstration will be costumed in European dress.

WSUI Will Broadcast Two Programs Today

Two programs wil be heard over WSUI today. At 12:30 p. m. soprano solos—Ruth Rowland.

Address "The Study of Art" — Miss Katherine Macartney. At 1:30 p. m. Convocation exercises will be broadcast from campus. Amplifiers will be used on the campus.

Ice Peddler, Screen Star, Football Hero Finds Name in Divorce Suit

[By The Associated Press]

LOS ANGELES, July 22—Mrs. Charles A. Taylor, whose wealthy oil well supply dealer husband yesterday charged her with tackling Harold "Red" Grange in a kissing scene and otherwise being more than ordinarily familiar with the football player, ice peddling, screen acting star, today through her attorneys categorically denied the charges in her spouse's divorce complaint.

Mrs. Taylor went considerably farther and promised "real fireworks" in answer to her husband's bill which her attorneys are now busy preparing.

Taylor, although he charged that his wife used one of Grange's knees instead of an adjacent chair, rumpled the hair, patted the cheeks, and kissed the lips of the line busting football player, made it plain that he did not blame "Red".

Chicago, July 22 (A.P.)—Nonplussed to find himself named as co-respondent in a divorce case a few hours after he returned from a venture into the movies to obtain publicity and after he had gone through Hollywood with heart unscathed, Red Grange, of gridiron eminence, found himself in the limelight today from a new angle.

Negro Editor Runs for U. S. Senate

Will Oppose Senator Curtis, Republican Floor Leader

[By The Associated Press]

TOPEKA, KAN., July 22 —A negro will be the only opponent of Senator Charles Curtis, Republican floor leader, who seeks party renomination for a third term in the August 3 Kansas primary. The negro is Nick Chiles, editor of a weekly newspaper in Topeka.

Senator Curtis has been twice reelected.

The democratic contest for senatorial nomination will be between George McGill of Witchita and Charles Stephens of Columbus, both lawyers.

Former Gov. Jonathan M. Davis will attempt to return to political power. Democratic voters will find on their ballot the name of the farmer who was arrested two hours before he vacated the governor's chair early in 1925, charged with selling pardons, and later cleared by three juries. They will choose between him and a lawyer, Donald Muir of Anthony.

Governor Paulen, republican, is opposed for renomination by Golden B. Davis, a farmer.

Chicago Contract May Block Chance for Dempsey Bout

CHICAGO, Ill., July 22 (AP) —A ten dollar bill, binding a contract entered into by Jack Dempsey and Floyd Fitzsimmons with B. C. Clements, president of the Chicago Coliseum Athletic club may block Tex Rickard's plans for staging the heavyweight fight between the titleholder and Gene Tunney in September.

Attorneys representing Rickards and Clements were in conference tonight to ascertain the validity of Clement's contract. Rickards said that in the event the contract was held valid by his attorneys he would stop negotiations for the bout temporarily at least and may decide to hold it in Jersey City after all.

Carroll Home Struck by Lightning; Wrecks Phone

As an aftermath of the storm, Wednesday afternoon, James P. Carroll, 208 S. Cook street, reported yesterday that a bolt of lightning struck his radio aerial, knocking a few boards from his porch, and shattered his telephone. Mr. Carroll, a former alderman of the first ward and brother of Mayor J. J. Carroll, attributes the slight damage done by the lightning to the fact that the radio set was well grounded.

President Attends to Official Work

Wilber to Give Views to Executive on Arsenal Blast

[By The Associated Press]

PAUL SMITH, N. Y.,—Turning from the diversions of life in the Adirondacks President Coolidge today observed a business program which he follows daily in Washington. He spent practically the entire morning at the executive offices, rising at 9 o'clock, and remaining till noon. Again in the afternoon, after resting at White Pine Camp, he went to the offices and gave attention to government business. Mr. Coolidge has been kept informed through newspapers of the situation in France with the change of cabinets and fluctuations of the franc but has let it be known that he does not care to comment on that subject, involving the affairs of another country.

Secretary Wilbur, of the navy department, will arrive Saturday to spend the week-end with the president. As was the case with Secretary Dwight Davis, of the war department, who was there earlier this week, Mr. Wilbur will be in a position to give his views of the recent arsenal explosions near Dover, N. J.

Minus Both Arms, Vestermark Plans to Graduate Today

Loss of both arms did not prevent Harold W. Vestermark of Iowa City from receiving a university education and competing on athletic teams. He will receive his bachelor of science degree at the University of Iowa convocation this afternoon.

Vestermark broke both arms when he fell from a tree in his boyhood and complications made amputation just below the shoulder necessary. But he had a good head, a willingness to work and a helpful young brother so he made his way through scholastic barriers with better than an average record.

A pair of sturdy legs and a love of track and cross country caused Vestermark to become a squad member in both sports. He missed the arm drive so necessary for a successful runner however and failed to win points for the Hawkeyes. Vestermark is a good swimmer and diver using his legs with considerable skill to propel himself through the water.

Seeks to Quiet Title

C. E. Beck filed a petition in equity in the district court yesterday, naming August Isensee and others as defendants, in which he seeks to have the title of land near Iowa City quieted.

Widow's Testimony Proves Arsenal Catastrophe Caused by Lightning

[By The Associated Press]

NEW YORK, July 22 —A pathetic little widow, who twelve days ago saw her husband dash from her side to his duty and his death, told the court of inquiry investigating the Lake Denmark Naval Arsenal disaster where the lightning that caused twenty-one deaths and $90,000,0000 damage, first struck.

The widow was Mrs. Schrader whose husband, Lieutenant Herman C. Schrader, U. S. N., was killed.

Her tesimony established for the first time that the lightning which struck temporary magazine number eight, which was filled with T N T caused the catastrophe.

All in Home

"We were all in our residence which is just behind temporary magazine number eight, my brother, sister-in-law, and little girl Frances were there. The storm was going on. Then came one terrible flash of lightning; I said something. I don't remember what I said, but my husband said, "Don't mind it its nothing."

He didn't realize the danger, we all went out on the porch. We hadn't got seated when I saw black smoke spouting out of that magazine. It was very black smoke, with little flame. I shall never forget the look on Mr. Schrader's face. The last I saw of my husband he was going to the marine barracks to get marines to fight the fire.

Heard First Explosion

"Just outside the gate we heard the first explosion, a terrible blast. A car came along with four men in it, I called to them and asked them to take me and my companions to safety.

"When the second blast came it was much worse than the first. I was knocked to the ground."

Mrs. Schrader then described one of the strange tragedies of the disaster. Mrs. Feeney was fatally injured by flying debris while in the car they had just entered but the four men in the car and Mrs. Schrader and daughters and the others with her escaped with shocks.

Wholesale Fraud Charges in Cook County Elections

Judge Orders Recount for Both Parties in Clean Up

[By The Associated Press]

CHICAGO, July 21—Charges of wholesale fraud in connection with the April primaries in Cook county took on a national aspect today when County Judge Edmund Jaracki ordered a recount of all votes cast in the county for both republican and democratic candidates for United States senator. At the same time a second special grand jury, investigating election frauds returned indictments against fifty-four election officials charging they conspired to take a false canvas.

The indictments returned today increased the number of election officials thus far charged with making false returns to 109 including several women.

Officials engaged in a recount of votes cast for county candidates both democrat and republican thus far have uncovered upward of 200,000 false ballots and estimated that nearly 4,000,000 individual votes will have been thrown out or otherwise changed when the recount is completed.

The recount of senatorial votes in the county was ordered at the request of Senator James A. Reed, head of the senate committee investigating campaign expenditures which next Monday will open an inquiry here into the expenditures of both major party candidates in the Illinois senatorial primary race following charges that more than $3,000,000 had been spent.

Music and Toasts Entertain 120 at Graduate Dinner

Pres. Jessup Asks Candidates to Assume Obligations Toward Old Gold

Students who receive diplomas today, faculty members, both visiting and resident, and guests numbering 120 in all, attended the commencement dinner at the Memorial Union last night. The three courses of the dinner were interspersed with music by students from the university school of music.

Helen Coffey, gave a piano solo, Liszt's "Song of Love"; Mrs. Eunice Peterson sang Ekert's "Swiss Echo Song," Jeannette Rothchild sang a solo, "Summer" by Chaminade.

Prof. C. H. Weller, director of the summer session, presided.

Representing the various groups most concerned in the commencement activities, Elizabeth Bierman for the undergraduates, H. W. Voltmer for the graduates, Prof. Hazelton Spencer for the visiting faculty members, Prof. C. W. Stewart for resident faculty members, Mrs. Ethel Puffer Howes, commencement speaker, and President Jessup gave short talks.

"May we as graduates leave this campus feeling the common obligation of one of the greatest cosmopolitan and heterogeneous student bodies in modern history, willing to assume that obligation toward Old Gold" was the substance of President Walter A. Jessup's charge to candidates for degrees last evening at the commencement banquet held at Memorial Union.

President Jessup pointed out that 2500 students from other colleges had been enrolled at the University of Iowa this year and that more graduate students had registered in the institution than freshmen had entered the college of liberalarts. "A great change has been taking place on the campus almost unnoticed," he asserted.

Spanish War Veterans to Meet in Encampment

DES MOINES, July 22 (AP)—Four war organizations will participate in the 28th national encampment of United Spanish Veterans, the Military Order of Serpents, National Commander United Spanish War Veterans' auxiliary, and United Spanish War Nurses.

The various organizations will hold separate meetings in hotels in the city and will join in the general encampment meetings of the principal organization.

Today's Editorials

[TURN TO PAGE 2]

Philippine Independence
Nullification
Rudy as a Pug
A Faddist Regrets
Liquor in the Movies

Woman to Speak At Convocation Today

Mrs. Ethel Puffer Howes

University Grants Students' Degrees at July Convocation

Smith College Leader Delivers Address to Graduates

One hundred and thirty-three degrees and twenty-one certificates will be awarded at the convocation exercises this afternoon, which will be held in the natural auditorium in front of the old capitol at 1:30 p. m. o'clock.

Mrs. Ethel Puffer Howes, director of the Institute for the Coordination of Women's Interests at Smith College, Northampton, Mass., will deliver the convocation address. She has chosen as her topic, "The Vocational Status of College Women."

"The real text of my address at the convocation," stated Mrs. Howes yesterday, "will be the problem of making the college woman aware of the need for a new approach to the professions which shall allow for a continual development not to be interrupted or destroyed by the occupations of domestic life."

Chorus Sings

The exercises begin with the "Evening Song" played by the university orchestra under the direction of Prof. Frank E. Kendrie or the university school of music. The "Hallelujah Chorus" from the Messiah, by Handel, will be sung by the summer session chorus under the direction of Mrs. Mildred B. Paddock of the university school of music.

Prof. Charles H. Weller, director of the summer session and head of the school of journalism, will be master of ceremonies. The Rev. H. T. Jackson of Monmouth, Ill., who is attending he university this summer, will act as chaplain of the day.

Degrees Bestowed

Sixty-two degrees will be given in the college of liberal arts. Of these, fifty-two are bachelor of arts, two are bachelor of science in school supervision, one is bachelor of science in physical education, one is bachelor of music, and six are bachelor of science in liberal arts and medicine.

Four professional colleges will grant a total of eleven degrees. Bachelor of science in commerce will go to five individuals, bachelor of laws to four, doctor of medicine to one, and bachelor of science in applied science to one.

A total of sixty advanced degrees will be conferred. Master of arts will go to thirty-nine men and women; master of science to nine, and doctor of philosophy to twelve.

Give Thirty-one Certificates

Certificates awarded will include twenty-five in education, four in interneship, and two in journalism. Fourteen states, two foreign countries and one territory are represented among the candidates for degrees.

Foreigners Graduate

The highest academic degree, doctor of philosophy has been won by Dionisio M. Birosel of Santa, Philippine Islands. He is one of twelve candidates for the degree.

From Porto Rico, Marcelliano R. Gonzalez has come for the degree of master of arts. Forty other men and women will take the same honor.

The man most distant from home is Matsuzo Yamshiro of Nabu, Japan, who has completed his four years of study for the degree of bachelor of science.

The states other than Iowa which are represented by the candidates are Georgia, Tennessee, Nebraska, Minnesota, Florida, California, Illinois, Vermont, New York, Texas, Oregon.

Recover Stolen Ford

Just an hour and a half after he reported the theft of his Ford sedan Monday night, Edward L. Simpson's car was recovered by the police. The sedan was parked on South Clinton street when taken and was found by the police parked near the university campus.

Take Issue With Claim of Private Interest in Loans

Statement of Finances During War Brings Issue to Point

[By The Associated Press]

LONDON, July 22, — The British Treasury department has taken issue with statements recently made by Andrew W. Mellon, secretary of United States Treasury and acting Secretary Winston of the treasury in which the contention was set forth that great Britain had negotiated a large part of her loan from the United States for "purely commercial, as distinguished from war purposes."

An elaborate rejoinder was made public today by British treasury department which concludes as follows:

Cites Figures

"Great Britain provided sterling and neutral currencies to meet all her own requirements throughout the war and in addition for the burden of covering requirements of continental allies. But for the fact that the United States did not feel able on entering the war to relieve her of this additional burden Great Britain would have been able to meet from the resources she placed at the disposal of her allies her expenditures in America and in all human probability the British debt to United States would never have been incurred.

"The British treasury feels it necessary to set forth the foregoing facts because they seem to show no case for discriminating against Great Britain in her use of money borrowed from the United States to the prosecution of the war. No complaint has been made by Great Britain against the adverse discrimination with which she has been treated.

Give Arguments

It is recognized that the creditor is entitled to discriminate between debtors and that a debtor is bound to comply with the requirements of creditors to full obligation.

It is only when reasons are assigned for such discrimination which clearly arise from a misconception of the facts that necessary corrections of facts must be made."

Devoted Admirer Builds Memorial to "Divine Sarah"

PRATTSBURG, N. Y., July 22 (AP) —An odd memorial to Sarah Bernhardt, French tragedian, erected by a devoted admirer seven months after her death, stands in a little frequented spot near here, its existence unknown to the outside world.

The date of its erection, Oct. 16, 1923, marked it among the first in this country.

The monument, composed of concrete blocks on a stone and cement base standing fourteen feet high, was built by Charles D. Bean, a Geneva lawyer and descendant of Colonial settlers, who had followed her career in this country and the foreign capitals. Mr. Bean built the statue in the name of one of the oldest school societies in this country, the Knights of Cyprus, of which he is a trustee.

Tribute Inscribed

Situated in a wooded plot on Mr. Bean's estate, the memorial has on its face a plaque of Vermont marble bearing this inscription:

"To Madam Sarah Bernhardt. The greatest actress in the world, whose lyric fire and divine voice gave more intense and supreme life to the poets. In profund admiration is built this rugged memorial, by the Knights of Cyprus and Devoted friends, 1845-1923. Romance Holds Open the Door to Eternal Spring."

Honor System Fails in Philippine Islands

MANILA, P. I., July 22 (AP)—A policy of confining the worst Moro criminals from Mindanao and Sulu in Bilibid prison in Manila instead of at the San Ramon Penal Colony at Zamboanga, has been inaugurated. A dozen of the most desperate convicts have been brought here.

At the San Ramon colony the prisoners are placel on their honor to a large extent, with the result that many of them have escaped and formed outlaw bands which have terrorized the Moro country.

Economics Student Has Big Wardrobe

That he is the owner of more clothes than any other student on the campus is the distinction accorded to S. K. Sheldon Tso, a Chinese graduate student in the department of economics.

Mr. Tso came to this country in 1924 and after a few months sojourn in New York found the American collegiate-style suit so appealing that he now has fourteen suits besides tuxedo and full dress. He also has with him more than thirty Chinese costumes made of satin and fur.

The Daily Iowan

OFFICIAL STUDENT NEWSPAPER
UNIVERSITY OF IOWA

Published every morning except Sunday the entire year by Student Publications Incorporated at 125-130 Iowa Avenue, Iowa City, Iowa.

Entered as second class matter at the post office at Iowa City, Iowa.
Subscription rates: by carrier, $5.00 for 12 months; by mail, $5.00 for 12 months. Single copies, 5 cents.

MEMBER OF THE ASSOCIATED PRESS
The Associated Press is exclusively entitled to use the re-publication of all news dispatches credited to it or otherwise credited in this paper, and also the local news published therein.

BOARD OF TRUSTEES
Charles H. Weller, chairman; Ewen M. MacEwen; Raymond B. Kittredge; Ross G. Walker; John H. Folwell; Marshall C. Watson; Earl E. Beman; Francis P. Falvey; Ainslee E. Hickerson.

TELEPHONES..... { Editorial Offices, 2829. Business Offices, 290, 291.

SUMMER SESSION STAFF

Elvin Tilton ..... Editor
Lucia O'Neil ..... Campus Editor
Donald McGuire ..... Sports Editor
Hazel Warren } ..... City Editors
Newell Jones }
E. K. Edwards ..... Wire Editor
Florence Tams ..... Society Editor
Vernon Lichtenstein ..... Editorial Page Manager

BUSINESS STAFF

Harry S. Bunker ..... General Manager
John F. Webber ..... Business Manager
W. Harry Harper ..... Circulation Manager
James W. Blackburn ..... Foreign Advertising Manager
Edward B. Green ..... Classified Advertising Manager
Norville E. Davis ..... Copy Manager
Robt. V. Sibert ..... Advertising Assistant
Frederic A. Schneller ..... Advertising Assistant
William T. Hargeboeck ..... Advertising Assistam

Friday July 23, 1926

NIGHT EDITOR
Hazel Warren

Philippine Independence

A BILL was introduced in the Philippine legislature the other day providing for the removal of restrictions on ownership of land by foreign corporations, this bill to become effective "on the day the United States grants the Philippines their independence." Under the present land law corporations are limited to 2,500 acres.

The introduction of this bill comes as "the first tangible reaction to Colonel Thompson's mission as personal investigator of Philippine conditions for President Coolidge." It represents the willingness of the Filipino to grant certain economic concessions for greater political concessions. The Filipino is interested in independence; he is willing to sacrifice for it.

The question that has always presented itself in the minds of our statesmen in connection with Philippine independence is their ability to govern themselves. Our more altruistic statesmen have regarded the matter as one resting in the balance of our moral responsibility to the Filipino. This attitude has been present since the very inception of the Philippine problem. If we can conscientiously be led to feel that the Philippines are capable of self-government, our statesmen hold, then America will have discharged her responsibility.

The willingness of the Philippines to barter their economic rights for political concessions need not have any bearing on the question. It may be the action of a child. But if the moment has come that the Philippines can assume the responsibilities of self-government, then America may act, providing cognizance is taken of the Moro situation.

Nullification

SENATOR BORAH, speaking at Augusta, Ga., recently, said: "Instead of a modification of the Volstead act, we now have the nullification of the constitution. Instead of non-intoxicating liquor within the constitution, the demand is now for intoxicating liquor in defiance of the constitution." He directed his attack at the referendums on the liquor question being promoted in several states and declared that the purpose of these was to undermine and destroy the constitution through nullification.

Senator Borah's interpretation of the attitude of many states towards the eighteenth amendment, in promoting referendums, as nullification is sound logic. His position is that any attempt to undermine the constitution through weakening a federal amendment constitutes an act of nullification. And it is sound logic to suppose that the weakening of a national law will tend to undermine the constitution. Borah has branded these attacks as inimical to constitutional government.

It was this matter of nullification that brought the country to white heat in those years preceding the Civil war. Calhoun declared that any state had the right to declare "null and void" any law that didn't agree with the state's wish. It was later that Hayne met Webster, and in that debate Webster declared that no state had a right to take such action. If this should be done, he declared, the union would be but a "rope of sand." At a banquet during the term of Jackson a great number of statesmen assembled to talk over this same matter. When Jackson's toast came he arose and said, "Our federal union; it must be preserved."

Today the veteran Borah is upholding those same principles. The states have a right to referendum, but it must not be a referendum that seeks to destroy a law through nullification. Borah has sensed the spirit of the enemy's attack, and as long as there is breath and life Borah will defend that constitution which has granted us the government we have.

Rudy as a Pug

PRESS dispatches state that Rudolf Valentino became highly incensed over certain remarks printed on the editorial page of a Chicago newspaper recently and forthwith challenged the author of these statements to meet him in the ring to settle for once and ever the question of who was the real he-man of the two. The insulting remarks characterized Rudy as "a spaghetti gargling gardener's helper." Then, too, there were a few other statements that got Rudy's goat. And as duels are out of order in this day and age, Rudy remains satisfied to fight it out in true "cauliflower" style.

It will be a strange role for Rudy. But we see no possibility of such a scrap coming to a successful denoument. In the first place the sheik would be likely to forget himself and bend on his knees to breathe passionate words of love to his opponent. Then, aware of a newspaper man's predilection for news, it will be likely that he will take his typewriter along and the fight might star with an interview. And the grand finale would come with Valentino on his knees effervescing words of love, with the newspaper man frantically pounding out the innards of his typewriter to get the gist of the Romeo's story.

We would suggest that the contest take the form of a wrestling match. Then the great lover would be able to get in a fair share of necking, and the female attendance would make the gate receipts look like the British estimates of American wealth.

A Faddist Regrets

"FLORENZ Ziegfeld, New York, who admits that he imported the vogue of stage nudity, now says that he is so disgusted with its development in the hands of 'less artistic producers' that he is going to lead a campaign for more clothes in glorification of the American girl on the stage."

"Mrs. Irene Castle McLaughlin, the woman who started the bobbed hair idea in America says in a recent interview, 'I'm sorry I began it because it has gone into the boyish bob in so many cases. I think it is too extreme, too masculine, and I don't like women to be masculine." From one point of view the above are incomparable. The one has no specific evil attached to it although its author deplores masculinity in women. The other initiator regrets his act for the effect it has had upon decent citizenship and also on behalf of the chorus girls who must do as producers direct or lose their jobs.

Not many have the doubtful distinction accorded Ziegfeld nor the less harmful prestige of Irene Castle. The refreshing part in each case is the willingness to accept responsibility for what has been done and publicly express regret.

No doubt there are many others who have unwittingly begun movements which have gone beyond control. Everyone who has lived even a few short years has started things he now wishes he hadn't. The hastily spoken word which breaks a lifelong friendship, the first taste of strong drink, the initial smoke, the flapper's first unconventional joyride with the sheikish stranger, the first bold falsehood, each calls forth sighs of regret in our reflective moments.

And how vain a thing is regret! While there is always the opportunity for reformation, nothing can remove the consequences which have followed the unconsidered act.

"Great oaks from little acorns grow" and as long as humanity seems to enjoy one great big game of "Follow the leader" those who are leaders should consider very thoughtfully the introduction of extreme ideas and lesser mortals will have fewer regrets if they stop to think before joining in any movement just because "Everybody's doing it."

Liquor in the Movies

WILL H. HAYS, czar of the motion pictures, has issued an edict declaring that henceforth no film shall be produced which will in the slightest degree encourage disrespect for any law, especially the prohibition law. "There shall be no picturization of liquor, its manufacture, use or effect which can be construed as being brought in unnecessarily as a type of propaganda," reads a part of Mr. Hays' statement. It is his special desire that prohibition or the violation of it be not used as a means of obtaining a laugh or as a type of humor.

Many people have wondered what great service Mr. Hays has been rendering to the motion picture industry that it should compensate him to the extent of one hundred thousand dollars annually. It was believed when he undertook his work that his duties would be to clean up the movies and put them on a high moral plane. Somehow or other, the cinema factories kept on about the same, occasionally turning out a good play, sometimes presenting a few which were not so nice, and producing a great quantity that were neither good nor bad but which required a movie mentality to appreciate them. And the movie personages, too, altered little under Mr. Hays' careful management. They averaged about the same number of marriages, divorces, and scandals per fiscal year as before.

So those who have been waiting to see the results of Mr. Hays' guidance may watch the result of his latest proclamation. If he succeeds in eliminating the crude jests of prohibition, distasteful alike to wets and drys, which have marred many a production in recent years, a multitude will declare that he has earned several years' salary.

Poems That Live

Arabesque

Rejected by a heliotrope,
The drunken butterfly has sworn
To hang himself with cobweb rope
From the black hawthorne.

The ocean floor is not more still—
That moonstone half suffused with green;
The sunlight pours from hill to hill,
Shadow between.

Rainbows chase the light
Up and down the cobweb there;
Blue wings renounce their flight,
And pause, and fold.

The gardens hold their breath.
Argosies of fluff
Drift from the milkweed's white cocoon
Along the lazy air.

Death, not yet.
The fountain has not sung enough.
One other afternoon,
A few more hours;
Then, when the sun has set,
A few more hours of moon
In other gardens, other flowers.

—ROBERT HILLYER, in *Poetry*.

CHILLS and FEVER

SOME PEOPLE ARE BORN GREAT, SOME ACHIEVE GREATNESS, AND SOME MAKE CHILZENFEVER.

* * *

Raffensberger, popular Iowa athlete, believes in catching them early and training them right. He is reported to have hung a pin on a girl over at the Children's Hospital.

* * *

LAW, SO THEY TELL US, IS A SPLENDID TRAINING FOR BUSINESS. DEKE PRICE IS AT PRESENT INVESTIGATING WHAT IS IN FRANKLIN AUTOMOBILES.

* * *

The popular young lady to be wed in Gopher Prairie is Miss Dexter. Dorothy Baxter, who is well known here, although no gold digger, is reputed to be more interested in miners than in bricklayers.

* * *

William Tecumseh Sherman once declared that war is hell; he was attacked on the ground that although he had been in war he had never been in hell. But a simpatico now offers proof abundant that Sherman was a married man.

* * *

QUESTIONS AND ANSWERS

Question—We live in a small and rather select neighborhood in which only the highest class of professional and business people have dwelt heretofore. Yesterday a young lady moved in who is some kind of a dancer with some kind of a chorus. As my son is very susceptible, I am afraid that he may become fond of her especially of I oppose the idea. What can I do to prevent this? Anxious Mother.

Answer—Tell him she is a real nice girl, just a little homebody at heart.

* * *

Even Champs Hit the Traps—Headline in The Daily Iowan.

We wonder what the odd ones would do.

* * *

The sophisticated crowd in the Riviera wondered what his nationality was. He had the slumbrous brooding eyes of a Russian; he wore clothes like an Englishman; he spoke French like a native, he drank beer like a German; and he ate spaghetti like an Italian. Then he went into a room, where there was only one vacant chair, followed by two elderly women. He took the chair. Then they knew he was an American.

* * *

A woman rather highly placed in the state was very indignant last year because her son, a university student, was arrested for possession of alcoholic liquor. As she said, if there had been any flasks around, it might have looked suspicious, but to think that collitch boys would tote plain bottles—. After all, a college education does have a certain cultural value, apparently.

A. S. A.

Official Daily Bulletin

VOLUME 1, NO. 243 JULY 23, 1926

WEEKLY CALENDAR

FRIDAY, JULY 23

1:30 P.M. JULY CONVOCATION: Address, "The Vocational Status of College Women," by Doctor ETHEL PUFFER HOWES, Smith College, Northampton, Massachusetts—Campus.

NOTICES

COMMENCEMENT EXERCISES

Commencement exercises will be held Friday, July 23, at 1:30 p.m. on the Campus. (In case of unfavorable weather, in Men's Gymnasium.)

FRIDAY CLASSES

All Friday morning (July 23) classes will be held: no classes Friday afternoon.

SECOND TERM REGISTRATION SCHEDULE

Registration for the Second Term will begin July 22 when registration materials will be ready for distribution in Room 1, University Hall. Registration instructions from the office of the Registrar are as follows:

1. Registration material for the Second Term of the Summer Session will be ready for distribution July 22. Students should call for them in Room 1, University Hall on that date or the following two days, July 23-24.
2. During this period students should confer with the department if questions arise concerning their courses.
3. Fees will be assessed during this period in the corridor of the ground floor, University Hall.
4. Fees will be collected in Room 2, Secretary's office, University Hall.
5. Students finish their registration in Room 7, University Hall, where registration materials will be checked.
6. Students not registered during the First Term of the Summer Session may register on Monday, July 26, the opening date of classes for the Second Term.
7. Fees for the Second Term of the Summer Session will be twenty-five dollars for students in the colleges of liberal arts, education, commerce, or graduate college.

TO CANDIDATES FOR THE MASTER'S DEGREE THROUGH WORK IN SUMMER SESSIONS:

The summer session idea has grown during the last twenty-five years from insignificant to tremendously large proportions. During this period we have learned by experience that, although it is possible to accumulate the required hours that satisfy residence for a degree, through a long series of years of short sessions, the training thus gained in sessions sometimes isolated by a period of years tends to lack unity and comprehensiveness. Students are coming up for degrees who took courses so long ago that they have forgotten the name of the instructor, and in many cases these courses are now out of date, so that when the candidate comes up for examination he does not have an adequate grasp of the subject and therefore finds himself distressed and does not do justice to himself. In view of these facts, a proposal will be laid before the Graduate Faculty this fall providing that the recognition of credits toward the fulfillment of residence requirement and a preparation for examinations shall not extend beyond five years of the date of the examination.

In many cases this principle has been applied in practice and seems to do justice to the situation. I am taking this method of announcing it to the present summer session students in order that those who are likely to be affected by it may have ample warning and lay their plans accordingly. It is also probable that the same principle will be extended and adopted to candidates for the Doctorate.

Dean Packer concurs in the above announcement and is ready to put it into practice in the College of Education.

C. E. SEASHORE.

CANDIDATES FOR DEGREES

Candidates for degrees at the July Convocation are requested to assemble at 1 p. m. Friday, July 23, on the walk west of the Hall of Natural Science. Instructions will be given at that time concerning commencement formalities.

All candidates for degrees will be given, upon presentation of graduation fee receipt, a ticket to the Commencement Supper. These tickets must be secured, before Thursday noon, either at the Secretary's office, University Hall, or at the office of the Director of the Summer Session, 101 Journalism Building. Candidates may bring guests to this supper by securing additional tickets at $1.00 per plate.

In The World Of Society

Phone 2829

Mrs. Howes Honored At Informal Luncheon

Mrs. Ethel Puffer Howes of Smith college who is here to give the convocation address today was the guest of honor at an informal luncheon at the Red Ball Inn yesterday noon. The guests included Mrs. Nellie S. Aurner, Mrs. Thomas P. Brennan, Miss Winifred S. Clarke, Miss Esther C. Cook, Miss Katharine B. Graves, Miss Ann B. Hart, Mrs. Ernest Horn, Miss Marion Hossfeld, Miss Katharine Howland, Mrs. Walter A. Jessup, Mrs. Nyle W. Jones, Miss Ruth Kennedy, Miss Lillian Kilburn, Mrs. Edward H. Lauer, Miss June Lyday, Mrs. O. G. Mars, Mrs. Paul C. Packer, Mrs. L. P. Ristine, Mrs. Carl E. Seashore, Mrs. George S. Sprague, Mrs. Charles H. Weller, Miss Beth L. Wellman, Mrs. May Pardee Youtz, Miss Frances Zuill, Miss Katharine Kalene.

\+ \+ \+

Laura Althaus Weds Mr. Walter Schofield

Laura Althaus of Muscatine and Mr. Walter Schofield, formerly of Burlington, were married July 20, and will be at home after August 1, at Muscatine. Mrs. Schofield is a former student of the university.

\+ \+ \+

Mrs. Tudor Gives Afternoon Bridge

Mrs. Merton Tudor entertained at her home on the Rochester road Wednesday afternoon as a compliment to her guest, Mrs. Grace Beckman of Atlantic, and Mrs. David Fledine of Chicago who is visiting at the Merrell Tudor home. Three tables of bridge were played, Mrs. Beckman winning honors for score. At the conclusion of the games a luncheon was served at the small tables, each being decorated with sweet peas and daisies.

\+ \+ \+

Zeta Tau Alpha's Have National Convention

Four hundred members of Zeta Tau Alpha sorority attended the national convention at Blue Ridge, N. C., June 26 to July 3. The representatives from the local chapter were Ruth Rittler of Wayland, Mary Tucker of Washington, Orvetta Wissler of Oakdale and Elizabeth Kluckhohn of Eagle Grove.

After the convention, Mary Tucker and Orvetta Wissler with several Zeta's from the west traveled through the east, visiting Washington, D. C., Philadelphia, Atlantic City and New York.

\+ \+ \+

Wylie Guild Will Have Picnic Today

Members of the Wylie guild of the Presbyterian church will have a picnic at the J. S. McLaughlin home on Melrose court this evening. The group will meet at five o'clock and former members in the city are invited.

\+ \+ \+

Miss Phillips Entertains At Evening Bridge

Jessie Phillips entertained at a bridge last evening at her home, 721 North Linn street, in honor of Roberta Anderson, '24, of Madrid.

(Turn to Page Four)

Miss West Presents Clever Piano Recital at Swisher Home

Before a large group of friends, Alveretta West presented a piano recital at the home of Miss Esther MacDowell Swisher, 305 S. Summitt street, last week end.

The recital, a brilliantly conducted affair, charmed the group that attended. In the opening number, a Bach Prelude and Fugue, she brought an optomistic and exalting atmosphere. In the Beethoven Sonata (opus 57) the poised and brilliantly colorful technique was combined with a great depth and delicacy of feeling.

Miss West's ability to interpret widely contrasting moods was heard in the two McDowell pieces, "Praeludium" an appreciation of outdoors; and "From Uncle Remus"—a deliciously humorous composition with a rollicking negroid rhythm.

However, Mis West seemed at her best in Chopin Nocturne (opus 15, No 2) and Brahms Intermezzo (opus 117, No 1). The delicate handling of certain pianissimo passages gave the impression that to the artist herself no passage was unimportant, and no phrase without a vital meaning.

Friends who have watched the progress of this young artist for the past few years were delighted with the grace an sophistication added since last year's recital.

YE COPPER KETTLE TEA ROOM
(Across from City Library)
Bring Your Graduation Friends
"The best of Home-cooking"
An a-la-carte Luncheon
50c Dinner

JULY CLEARANCE

SPORT DRESSES
Crepe de Chine and Radium
Values to $29.50
$16.95

SUMMER FROCKS
In Three Groups
$6.95
$9.95 $13.95

Choice of All
SUMMER HATS
$2.95

a CLOSE OUT
Odd Sizes and Shades of Regular $1.85 and $1.95 Hose
$1.59

Top-Coats and Dress Coats
HALF PRICE AND LESS

$1.00 Silk Vests	$2.25 Silk Slips	75c Silk Hose	$1.25 Crepe Night Gowns
59c	$1.59	39c	79c

The Shop of Helen Donovan
SIX SOUTH CLINTON

Save Money
Summer School Students
Buy Text Books for All Classes
At the Student Supply Store
New or Second Hand
WILLIAMS IOWA SUPPLY
The Largest Student Supply Store in Iowa

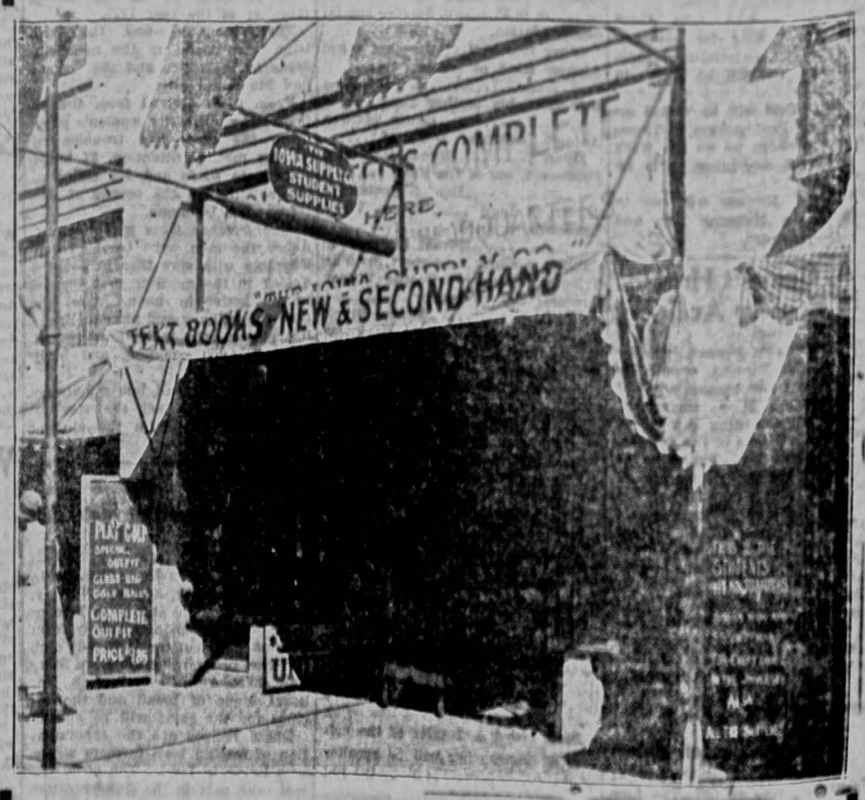

Notebooks
Fountain Pens
Notebook Papers
WILLIAMS IOWA SUPPLY
Golf Outfits
Tennis Rockets
Typewriters
NO. 8 SO. CLINTON

Athletics Lose Sixth in Row; Indians Move Into Second Place

Ruth's Bludgeon Aids Yankees in 13 to 10 Victory

Bambino Cleans Bases With Three Base Hit in Second

[By The Associated Press]

PHILADELPHIA, July 22 — The Athletics lost their sixth straight game when Cleveland defeated them 4 to 2.

Cleveland also moved into second place.

The Mackmen averted their second successive shutout by registering two runs in the ninth.

Yanks 13; Red Sox 10

NEW YORK, July 22 (AP)— The Yankees took the lead, two games to one, in series with Boston, winning today 13 to 10.

Gehrig hit a homer with two on, in the first and Babe Ruth cleaned the bases with a triple in the second.

Senators Swamp Tigers

WASHINGTON, July 22 (AP)—The Senators scored in only two innings today and defeated Detroit 13 to 9.

Five of the Washington runs came in the first inning and eight more in the fifth, after Detroit had tied the score with a four run rally.

New German Heavyweight Champ

Germany has a new heavyweight boxing champion in the person of Franz Diener. He won the title after a gruelling fight with Paul Samson-Koerner, who was gradually worn down by Diener's aggressive tactics and finaly succumbed.

Browns Lose 5-4

BOSTON, July 22 (AP) — Boston forced St. Louis to extend itself two extra innings today before succumbing by a 5 to 4 score.

There's now a car to every five people, which should limit each driver to four pedestrains—Manila Bulletin.

Your friend is the man who knows all about you and still likes you.

Star Players, Such as Burns and Grove, Make Teams Play Better

By GEORGE MORIARTY

George Burns, the veteran first baseman of the Cleveland Indians, has furnished a fine example of what the winning spirit is and means to a ball club. Burns sustained a broken rib as a result of being plunked by a pitched ball just before the Speakerites left for their second eastern invasion.

Upon the club physician's advice Burns was left at home. In a few days he tired of being a convalescent, and suddenly boarded a train for New York where his mates were scheduled to lock horns with the fast-flying Yankees. Manager Speaker was dumbfounded when he saw Burns at the hotel, and advised him that he must refrain from actual battle according to the doctor's orders.

Begs to Play

Still, the veteran begged and pleaded to put on his unie and get back into the fray. Speaker turned deaf ears to his yearning, and kept him out of the line-up. That was on a Friday, four days after the pitched ball accident. The following day, however, the Indian pilot found it impossible to refuse Burns' game request, and allowed him to play. In that contest, he turned in one hit, and the succeeding day, he slashed out three hits in four times at bat, and was one of the disturbing cogs in the defeat handed to the Yanks. "What does the doctor know about my condition?" queried Burns as he side-stepped what appeared to be a two weeks' vacation.

Confidence

Burns' unexpected return to the line-up, tells in part, the story of the Cleveland club's success this season. The slugging first-corner man is in the middle of his fourteenth year in major league service, a period when most oldsters would welcome the chance to completely recover from injury before resuming duties at such a busy spot as the initial sack. When a member of a ball club places duty above injury in that manner, one can easily reach the conclusion that harmony reigns supreme among its various members.

Star Hurler Inspires Team

It is usually a fact that a first-class ball club, or even a mediocre aggregation plays its finest grade of ball behind a star pitcher. The reason for this, is nothing more than a reflection of the players' confidence in a pitcher who can deliver the goods. As soon as Mr. Star steps on the rubber, the other eight men are instilled with a spirit to go top speed, knowing that their mate in the center of the diamond will not allow the enemy to cut down a lead by ruthless slugging.

Regardless of this fact there is a mysterious exception in the failure of the Mackmen to turn in the winning count when their fireball ace, Lefty Grove, is on the mound. Grove, instead of winning about three out of every four games, as should be the case by virtue of his remarkable curving, has been closer to the .500 mark. It is only another confirmation of the belief that any particular phase of the diamond dope may be shot topsy-turvy when least expected.

Pirate Broadsides Down Dodgers in Slugfest, 14 to 2

Victors Knock Barnes From Box; Count 21 Safe Hits

[By The Associated Press]

PITTSBURGH, July 22 — Pittsburgh bombarded two opposing pitchers with 21 hits and took a 14 to 2 decision from Brooklyn in the third game of the series today.

Jess Barnes was shelled out of the box in the third and Boehler failed in the rescue role.

Cards Outslug Giants

ST. LOUIS, July 22 (AP) —The St. Louis Cardinals outslugged the New York Giants today but the Giants bunched hits on Alexander in the ninth inning for two runs and won 5 to 3.

Manager Rogers Hornsby was forced out of the game in the ninth when Douthit's throw in took a bad hop and hit Hornsby in the eye.

Cubs' Errors Lose

CHICAGO, July 22 (AP) —Philadelphia hit opportunely behind Chicago's errors and bases on balls, and defeated the Cubs 6 to 4 in the first game of the series.

Hartnett was hurt in the eighth inning and was replaced by Gonzales.

Hartnett was spiked in the hand by a runner sliding into the plate.

Reds Run Wild

CINCINNATI, July 22 (AP) —Cincinnati swamped Boston 13 to 3 in a wild hitting game today. The home team got enough hits, coupled with two errors by High in the second inning to score eleven runs.

It usually takes three generations to get from the country back to a country club.

BASEBALL

Yesterday's Results

AMERICAN LEAGUE

New York 13; Chicago 10
Cleveland 4; Philadelphia 2
Washington 13; Detroit 9
St. Louis 5; Boston 4

NATIONAL LEAGUE

Cincinnati 13; Boston 3
Pittsburgh 14; Brooklyn 2
New York 5; St. Louis 3
Philadelphia 6; Chicago 4

Games Today

AMERICAN LEAGUE

St. Louis at Boston
Cleveland at Philadelphia
Chicago at New York
Detroit at Washington

NATIONAL LEAGUE

New York at St. Louis
Philadelphia at Chicago
Brooklyn at Pittsburgh

Coggeshall Wins From Phillips in Bitter Net Battle

Local Ace Falls Before Drives of Champion, 6-0, 6-1; Many Deuced Sets

Battling every inch of the way, Gordon "Hefty" Phillips, Iowa City's single remaining representative in the singles in the State Tennis tournament at Des Moines was yesterday eliminated by Harris Coggeshall, Des Moines net flash.

The contest, which ended with a score of 6-0, 6-1, was a battle every inch of the way according to reports received here late last night. Many of the sets were deuced but the superior placements of the Capital City performer proved too much for the Iowa City star to handle.

Coggeshall, the state champion last year, ranks as one of the best of the best younger tennis artists in the middle west. Had the local performer defeated him, dopesters predicted that he probably would have won the championship.

Phillips took a hard fought match Wednesday from Jimmie Lutz, University of Iowa net captain, for the right to meet Coggeshall.

International Art Exhibition Contains American Works

BERLIN, July 22 (AP) — Nineteen paintings by American artists are exhibited at the International Modern Art Exhibition at Dresden, the first of its kind since 1912. The Exhibition, for which a special building has been constructed, contains 993 paintings, portraits, drawings and sculptures of artists in twenty countries.

The American exhibits, furnished by various private collectors and dealers in the United States includes oils by Jules Pascin, Rockwell Kent, Alfred Maurer, John Sloan, Maurice Becker and Leon Kroll.

AMERICAN ASSOCIATION

Milwaukee 1; Toledo 0
Kansas City 6; Columbus 11
Minneapolis 2; Indianapolis 5
St. Paul 1; Louisville 4

Why the grouch, old man?

Oh, H——, everything's wrong, the wife, business, the boy and my stomach. I'm on my way to the doctor now.

You don't need a doctor, you need a sense of humor.—Judge.

STANDINGS

AMERICAN LEAGUE

	W.	L.	Pct.
New York	58	34	.629
Cleveland	51	43	.543
Philadelphia	49	43	.533
Chicago	49	44	.526
Washington	46	42	.523
Detroit	48	46	.511
St. Louis	40	52	.435
Boston	27	64	.297

NATIONAL LEAGUE

Cincinnati	54	39	.581
Pittsburgh	49	38	.563
Brooklyn	47	44	.516
Chicago	48	42	.506
St. Louis	48	42	.506
New York	45	44	.456
Philadelphia	34	52	.395
Boston	33	57	.367

Scantlebury Gets Coaching Job in Ohio High School

Former Football Star Engaged to Direct Findley Teams

The Wilbur E. Scantlebury has been named head coach at Findley, Ohio High school for the next year is the gist of information received here from Scantlebury at his home in Hampton yesterday. Scantlebury, who is slated to direct football, basket ball and track at the Buckeye prep school, will also act as director of physical education, the message announces.

During the last few years the Hampton man has been prominent figure in University of Iowa athletic circles. He won three letters in base ball, leading the Hawkeye nine his final year from short stop position. During the last two years, the Iowan annexed two letters in football, gaining distinction by his plunging style of play at fullback. His work in the Michigan-Iowa grid contest of 1924 was largely responsible for Iowa's 9 to 2 victory over the Wolverines at Ann Arbor. The game was the first Iowa had won from Michigan in twenty-four years.

After his period of elgibility had expired, Scantlebury was named assistant freshman coach under Rollie Williams.

Champ Skater Gives Exhibition Saturday

Leon E. McLaughlin, otherwise known as "Marathon Mack," world's champion roller skater, is scheduled to appear in a series of stunts on downtown streets of Iowa City, Saturday afternoon.

Skating through the streets he will tow a Chrysler automobile with his hands, hair, and teeth, and will push the car from the rear and from each fender.

McLaughlin comes here from Des Moines where he has just completed an engagement of the same sort. He holds a long series of world's marathon, endurance, car towing and other records.

Shipping Association to Meet in Wapello

WAPELLO, July 22 (AP) —Officers and principle stockholders in local shipping association will meet in Wapello, at the Louisa county farm bureau office, July 29, to hear E. L. Cady, assistant professor in marketing, extension division, Ames, give a report on the work and methods of the local associations in the past six months. A effort will be made to establish a uniform system of marketing of livestock,

Mr. Cady will make his survey on the day preceding the meeting.

MONEY TALKS

Salesmen, Saleslacies and Retail Merchant. My items fit all of you. Salesman averages $1.00 profit for every dealer called on. Costs dealer $2.00, he sells for $3.50, makes $1.50 on $2.00 invested. Salesman makes $1.00. If you are a Salesman or wish to become one. If you never sold anything in your life I will tell you how to make better than $100.00 a week. (Address) Geo. I., Lane, Mansfield, Ohio.

DEAD?
Call 910-W
For Service

Blowout?
Call 910-W
Tire Repairing
FISK TIRES

Wash?
Call 910-W
Auto Laundry

Squeaks?
Call 910-W
High Pressure Lubrication

Storage?
Call 910-W
Cars Delivered
50c a NIGHT

Just Call 910-W
We Start

Overland Knight Sales Co.
317 E. Bloomington

Denecke's
Cedar Rapids, Iowa

THE JULY CLEARANCE SALE BRINGS FORTH

A Remarkable Sale of Dresses at

$15

Included in this sale are many smart tailored frocks—supple and graceful of line as well as

Long and short sleeved styles — for street, for sports, for informal afternoons and for travel.

Developed of Ming Toy Crepe and fine wash silks in every alluring shade of the rainbow—every dress was formerly priced much more, but for this annual July Clearance the price has been reduced to $15.

—Denecke's Fashion Salon—Second Floor—

"ALWAYS COOLER"
GARDEN THEATRE
STARTING—
TO-DAY
Good Enough for Anyone — Just Naughty Enough to Be Interesting!
Pola Negri
a Paramount Picture
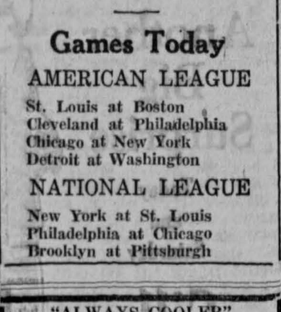
in
'Good and Naughty'
A MALCOLM ST. CLAIR PRODUCTION with TOM MOORE and FORD STERLING
And a Knockout Comedy
MACK SENNETT'S
"FIGHT NIGHT"
—Summer Prices—
Matinee—30c; Night—40c

STRAND THEATRE
Now Showing
Lon Chaney
and
Priscilla Dean
in
"OUTSIDE THE LAW"
Also
Andy Gump Comedy

"WHERE IT IS COOL"
PASTIME THEATRE
Starts SATURDAY
HERE HE COMES
JOHNNY HINES in
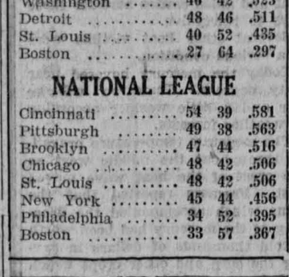
the BROWN DERBY
Is the Speediest Comedy Made This Year
Here is a fellow that came closer to being funnier than Harold Lloyd.
—also showing—
Latest Pathe News
Fables Topics
Hal Roach Comedy
"TAKE THE AIR"
ELAINE BAIR at the console of the Pastime Wonder Organ.

"Where It Is Cool"
PASTIME THEATRE
Last Times Today
One of the Best Pictures This Famous Star Ever Made
CHARLES RAY in SOME PUN'KINS

The LARGEST FINANCIAL INSTITUTION in JOHNSON COUNTY
He Who Waits
THE door is closed to the man who waits for it to open itself; it opens to the man who is pressing onward.
This bank will assist any man of business capacity to build up his business.
This help will be extended in such a way that you will be able to get better results from your own efforts.
The FIRST NATIONAL Bank
MEMBER FEDERAL RESERVE SYSTEM
and
FARMERS LOAN & TRUST CO.
Assets Over $4,000,000.00
IOWA CITY, IOWA

The Daily Iowan Classified Advertising

FILL YOUR WANTS WITH AN IOWAN AD

RATES

One or two days.....10c per line
Three to five days..... 7c per line
Six days or longer..... 5c per line
Minimum charge.....30c

Count five words to the line. Each word in the advertisement must be counted.

Classified display.....50c per inch
One inch cards per month.....$5.00

Classified advertising in by 5 p. m. will be published the following morning.

How to Send Your Want Ad

Phone, mail, or bring your Want Ad to The Daily Iowan office. Want Ads phoned in are payable the first of the month following publication.

Orders must reach The Iowan office by noon to discontinue ads scheduled to appear the following morning.

FOR RENT ROOMS

FOR RENT: TO MEN, MODERN rooms, close in. Phone 2004-W.

FURNISHED ROOM FOR RENT: Private bath. Close in. 328 South Capitol, Phone 3050-J.

APARTMENT FOR RENT

APARTMENT FOR RENT. NEAR summer school classes. Phone 714 W.

LOST AND FOUND

FOUNTAIN PEN LOST, GREEN Shafer with name engraved on pen. Call 1521.

LOST—BLACK WIRE RIM GLASSES. Black case. Reward. Return to this office.

LOST — SATURDAY, EASTERN star ring with blue inlaid. Call 1573. Reward. F. Tams.

EASTERN STAR PIN LOST ON or near campus. Phone 2796-J.

FOR SALE

FOR SALE: REMINGTON PORTABLE typewriter, $30.00. Miller Christianson, Quadrangle room 82A.

FOR SALE—COCKER SPANIEL puppies. Pedigreed. Call 934 between 12:30 and 1. R. H. Verploeg.

DO YOU WANT A REAL BARgain in a residence lot on West Side? Phone 363W.

FEMALE HELP

LADIES — WORK FOR US AT home in spare time. Interesting and profitable. No selling. Enclose stamp. Cosmos Manufacturing Co., 4401 Broadway, Chicago. Room 206.

$25 WEEKLY EASY—SPARE time—Addressing cards at home. No experience. Particulars 2 cent stamp. Madison Service, 123 W. Madison, Chicago.

WANTED

WANTED—A TWO OR THREE room furnished apartment by graduate student. Address XYZ The Daily Iowan.

WANTED: THESIS AND ALL other kinds of typeing. Phone 855-W.

WHY SEND YOUR RUG WEAVing to Mason City when it can be done here? Phone 2809-W.

WANTED — LAUNDRY WORK. 173-W.

Read the Want Ads

BUSINESS DIRECTORY

TAILORS

Free Trousers— Investigate
Repairing – Pressing
EMIL RONGNER
Six experienced tailors to serve you
Makers of Military Clothes
Ladies and Gents Tailor
109 St. Clinton

FURRIERS

L. C. Cohn FURRIER
YOUR FUR COATS REPAIRED, REMODELED STORED
Storage $3.50 for the season. Coats remodeled or repaired, stored free of charge. Don't let the warm days come and find your furs unprotected. No money required until you call for your furs in the fall.

MISCELLANEOUS

BRAN – DEES
RENT-A-FORD
All New Cars
FOR PARTIES, PICNICS, DANCES OR PLEASURE
Low Day Rates
$3 per Night
Mileage basis—No hour charge
Phone 171

MISCELLANEOUS

MARCELS 75c
Blackstone Beauty Shop
Open Saturday Night
Phone 1299-J
LADIES AND CHILDREN'S HAIRCUTTING BY EXPERT BARBERS

LOLA CLARK MIGHELL, M.D.
Diseases of Women
Over Slavata's Store
Clinton Street
Hours 2 to 6 P. M.

IF—
YOU HAVE A WANT — YOU WANT IT FILLED
USE IOWAN CLASSIFIED ADS

Offcial Student Newspaper
University of Iowa
Telephones { Business 290, 291
Editorial 2829

The Daily Iowan

CITY Iowa City, Iowa Friday July 23, 1926

Published Every Morning, Except Monday, by Student Publications Incorporated

Council May Face Important Problems Tonight

Ordinance Would Make Alterations in Parking Laws

$10,000 Bonds May Also Get Action at Meeting

Among the problems to come before the city council this evening at its 8 o'clock meeting in the city hall may be a new ordinance regulating parking and stopping.

The proposed ordinance would require parking at an angle of forty-five degrees to the curb in the business district, except on Dubuque street and Iowa avenue. On Dubuque street between College and Iowa avenue, and on College street between Dubuque and Linn streets, and elsewhere in the city, parking would be required with the right side of the car next to the curb and as near to it as possible.

Stop Parking on Evans

The ordinance would also make it unlawful to stop or park on Evans street from Iowa avenue to Market whether the car is in charge of a driver or not. It was on the narrow Evans street that Bobby Hale was killer this summer while cars were parked on either side of the street and a cement mixing machine in operation next to the curbing.

May Authorize $10,000 Bond

A resolution authorizing the issuance of $10,000 worth of sewage bonds may be passed upon.

Hearing objections to the July 2 resolution on the paving of a number of streets will also come before the body. Among the streets included are Center avenue from Oakland to Grant, Lucas street from Bloomington to Jefferson, Governor street from Fairchild to Market, Johnson strcet from Bloomington to Market, Dey street from Kirkwood avenue east, Dodge from Brown street north, and a portion of what is known as the Ridge Road.

Bob Leeper Finally Gets Freedom; Papers Mislaid

His release repeatedly delayed, the last time when papers ordering his freedom were mislaid Wednesday after he had been reported as released at Fort Madison, Robert Leeper was freed yesterday, his attorney, Walter M. Davis, stated last night.

Leeper had served one and a half years at Fort Madison for a murder of which the court later exonerated him, and a like period of a five year sentence for larceny, when papers commuting his sentence were signed by Governor Hammill this summer.

Police Hunt Unknown Man for Alleged Indecency

Notified by residents of northeast Iowa City, Wednesday night, that a man in a Ford roadster and carrying a flashlight was conducting himself in an indecent manner, police searched the locality in vain for the man.

Huttunberg Seeks $4,000 of Estate

Asks Judgment From Court on Property of Farmer

Asking for a judgment of $4,000 against the estate of William Ernest, deceased farmer of Johnson county who died in the Old Soldiers' home at Marshalltown, Fred Huttunburg's suit came up for hearing in the district court yesterday afternoon before Judge Ralph Otto.

A counter claim is also involved in the suit wherein Jerome Ernest, son of the deceased, and executor of the estate, alleges among other contentions that $1662 of pension money was not turned over to Ernest before he died or to his estate, at any time. Frank L. Haradon of Marshalltown, and Walker and Ries of Iowa City represent the plaintiff, while S. K. Stevenson and Baldwin and Fairchild of Iowa City are handling the case for the defendants.

At the Hospitals

Mrs. L. Hunsinger, 1104 Muscatine, avenue, was admitted to Mercy hospital yesterday.

The following were admitted o the University hospital: Lowell Paintin, 302 Second avenue; James Shriner, 511 S. Johnson; Edward Hooven, 625 E. Burlington; Marion and Margaret Shedd, 1025 E. Washington; and Mrs. Sam Cortimiglia, 20½ S. Clinton.

Marriage Licenses

Ralph E. Smoyer of Cedar Rapids and Miss Arline L. Wood of Marion, were united in marriage Wednesday evening by Justice C. C. Roup. R. N. Koch of Cedar Rapids acted as witness.

District Court Reporter Speaks at Altrusa Meeting

Addie Shaff, court reporter to district Judge Ralph Otto, told the Altrusas at their weekly meeting held Wednesday noon at the Jefferson hotel, the story of her career.

The Altrusas, made up of leading professional and business women of the city, have been meeting weekly, a member telling briefly, after luncheon, of her business or professional work.

Corn and Wheat Regions Swelter During Hot Wave

Highest Temperature Mark Reached Is 109 Degrees

Iowa City may have sweltered in the recent heat wave but in this section of the middle west a number of other localities blazed hotter. At least that is what the official figures of the U. S. Department of Agriculture weather bureau prove after the torrid weather has travelled eastward.

Daily reports of the bureau for the corn and wheat region which includes twenty-five cities in Iowa and one in Nebraska are made for the twenty-four hours ending at 7 a.m. each day. The report for Saturday, July 17, shows that when the thermometer stood at 92 degrees, maximum, sixteen towns were even more hot and one was just as warm.

Monday's report indicates that the temperature here for the preceding twenty-four hours was 95 degrees and that people suffered more discomfort in thirteen other localities, Two ties are recorded for this period.

These are the figures as issued by the Weather Bureau:

	17th	19th	20th	21st
Albia	88	92	94	95
Alta	95	97	100	101
Atlantic	95	98	101	102
Boone	96	97	99	101
Burlington	89	95	95	97
Carroll	96	97	100	102
Cedar Rapids	94	97	99	100
Charles City	98	94	98	102
Clarinda	88	91	94	95
Creston	88	90	94	94
Davenport	90	94	96	96
Decorah	96	95	99	102
Des Moines	92	95	97	98
Dubuque	90	90	94	96
Estherville	99	96	103	104
Forest City	98	94	100	103
Fort Dodge	100	100	108	104
Inwood	107	107	109	109
IOWA CITY	92	95	96	99
Iowa Falls	96	98	98	99
Keokuk	88	94	94	96
Lamoni	89	92	95	96
Marshalltown	95	97	99	100
Sioux City	100	100	104	104
Waterloo	97	96	99	103
Omaha	94	98	102	102

CHICAGO, July 21 (AP)—While the heat wave in the middle west was broken by rain and cooling winds last night, four more deaths in Chicago today attributed to illness superseded by three days hot weather brought the total of deaths due to heat and allied causes here for three days to thirty-five.

Several other heat victims were in a serious condition.

Today the mercury hovered near sixty degrees. Tomorrow will be fair and a little warmer according to weather forcasts.

The moderate temperature prevailed throughout the middle west as the crest of the heat wave moved east. Farmers reported that the rains which accompanied the dropping of the mercury had been worth untold thousands of dollars in saving the corn and other crops which had been parched

Society

(CONTINUED FROM PAGE 2)

The game was played at three tables and honors for high score were awarded to Isabel Davis.

Miss Anderson wil leave today for West Branch to visit relatives before sailing to Japan, where she will take up Y. W. C. A. work.

+ + +

Clear Lake Conference Will Meet Today

Board members of Iowa League of Women Voters will meet today at the summer home of the President, Mrs. Clarence A. Knutson at Clear Lake. The conference will make plans for the coming year's program. Mrs. J. R. Parkes, and Marguerite Wells, regional officers, will assist in the program making.

+ + +

Miss Carter Gives Piano Recital

Louise Carter, a student in the University school of music gave a piano recital last evening in the liberal arts assembly hall. She was assited by Walter Potter, violin-cellist, and Walter E. Kalinowski, accompaniest.

The program included:

Sonata op. 27, no. 2 Beethoven.
Adagio sostenuto
Allegretto
Presto agitato
Miss Carter

Song to the Evening Star..Wagner

Eevening prayer, op. 78, no. 1.....W. E. Kalinowski

Salterello, op. 59, no. 2. Goltermann
Mr. Potter

Dream of Love.....A flat Major—Liszt

Rustle of Spring———Sinding

Polonaise, op. 40, no 1——Chopin
Miss Carter

Song Without Words, op. 12, no. 1.
———D. Van Goens

Scherzo, op. 23, no. 2——D. Van Goens
Mr. Potter

Song From "Sea Pieces"——MacDowell

The Little Shepherd from "Children's Corner"——Debussy

Prelude Militaire—Rachmaninoff

Arranged for two pianos by Hesselberg
Miss Carter

Chautauqua Seats Go on Sale Today

Records Show History of Organization in Iowa City

Tickets for the twenty-second Iowa City Chautauqua, to be held Aug. 7 to 12, will go on sale today, according to W. D. Crum, secretary of the chautauqua committee.

Dr. T. L. Hazard, connected with the local chautauqua movement since its beginning, was vice-president of the stock company that in 1906 organized the first chautauqua course in Iowa City. Records preserved by Doctor Hazard show that George W. Koontz, deceased, former state senator, was president, J. W. Dvorsky, now of California, secretary, and P. A. Korab treasurer.

Others in Group

Among other members of the founding group were W. I. Atkinson, deceased, former member of the legislature; Attorney W. J. Baldwin; F. E. Ayers, deceased, lumberman; C. S. Welch, deceased banker; George T. Reddick, deceased, later of the state board of parole; S. Sanders, banker, now of Chicago; Dr. W. L. Birring, now of Des Moines; Dr. L. G. Lawyer, dentist; Prof. A. A. Slade, grammar school principal of Iowa City, now of Wyoming; Attorney Henry Engus; R. A. Caron, life insurance agent; Max Mayer, former postmaster, now of Des Moines; W. J. Welch; A. C. Howell; Attorney C. M. Dutcher, later state senator; Judge M. J. Wade, of the United States Circuit Court; J. H. Whetstone, deceased, druggist; G. W. Ball, deceased, former mayor; J. H. Maggard, deceased; G. S. Carson; Rev. L. C. Clark, now chancellor of the American university, Washington, D. C.; George E. McClean, president emeritus of the State University of Iowa; Rev. D. W. Wylie, now of New York City; S. W. Mercer, manufacturer; G. A. Benner, printer; T. A. Brown, Strand theatre; W. C. Wilcox, deceased university professor; Henry Louis, druggist; and M. C. Parsons, retired hardware dealer.

First Held West of River

Chautauqua was first held west of the Iowa river near the ground now occupied by the nurses home. Later it was moved north into Manville Heights. In 1921 the College street park was chosen as the new since. It will be held there this location where it has continued year.

School Board Meets

The board of education of the Iowa City public schools will meet this evening in the administration building at 7:30.

Rotary Members Hear Brief Talks, Violin Selections

Violin selections by Prof. Frank E. Kendrie and brief talks by Federal Judge Martin J. Wade of Iowa City and Rotarian Frederick G. Cox of Laurel, Mississippi, made up the program at the Rotary club's weekly luncheon at the country club yesterday. Professor Kendrie was accompanied at the piano by Carl Harms of Hibbing, Minnesota.

At a directors meeting following the luncheon, Samuel W. Mercer was re-elected a member of the Rotary-Scout camp trustees.

A box of cigars was received as a gift from Dr. Charles S. Grant in honor of the birth of his new granddaughter, Joan Grant Funk. A message from Doctor Grant, "Best wishes again from Summitt street," accompanied the cigars.

Visitors at the luncheon yesterday were: George D. Koser of Iowa City, guest of James L. Records; Rotarian Frederick Cox of Laurel, Miss., guest of his father, Arthur J. Cox; Paul Oberman, Johnson county Lone Scout who is being sent to the Lone Scout camp by the Rotary club, guest of The Rev. Ira J. Houston; Kiwanian Charles C. Shrader, guest of Leigh H. Wallace; Lion Carl Harms of Hibbing, Minn., guest of Professor Kendrie; Coach "Sam" Barry, J. H. Peet of Iowa City, William M. Spencer, and Rotarians Lloyd H. Spencer of Glenwood, and George E. Davis of Keokuk.

Rev. Wallace Payne Dies

Word of the sudden death of the Rev. Wallace C. Payne, father of Mrs. Rollin M. Perkins of Iowa City, at Indianapolis, Ind., has been received here. Reverend Payne died, apparently of heart disease, on board a train on his way to Leland, Mich., where he was to spend his vacation with his wife and daughter.

He was a retired Christian minister and a former member of the faculty of the College of Missions. Reverend Payne was 64 years old. He had visited here and was known by many in Iowa City.

Health for the kiddies

SHREDDED WHEAT

Builds perfect bodies and good digestion
Delicious with milk or fruits

RENT A NEW TYPEWRITER

Notes and themes look neater and get better ratings when coronatyped. Rent a new Corona Four today. Has standard four-bank keyboard. Rates reasonable.

WILLIAM'S
Iowa Supply
8 So. Clinton
Next door to Coast's

Shop at Coasts'

You Men Who Want Bargains

Extra Special

For Today and Saturday

The Best Suit in Town For

$29.00

CAPS—$2, $2.50, $3 Caps, one lot, choice 50c

Goodknit Underwear 85c
The Best Dollar Union Suit Made

SWEATERS—Just what you'll want on your vacation, $5 and $6 values for $3.65

HOSIERY you'll find priced low at 20c, 35c, 55c

ODD TROUSERS featured at $4.95, $5.95, $6.95

MANY GOLF KNICKERS at ..... Half Price

UNDERWEAR—2-piece balbriggan ..... Half Price

WORK SHIRTS—The best you've seen in years at .. 75c

SHOP HERE AND SAVE

COASTS'

Another Big Surprise
Today and Saturday
Silk Dresses
$9.98

Choose from an assortment consisting of 50 Fine Silk Dresses that formerly sold from $22.50 to $35.00, all sizes to 44, at $9.98

A Few Silk Dresses
$4.98

COTTON SLIPS

Fine $1.50 non-cling cotton slips, just right for fall wear, today and Saturday, each 69c

WASH DRESSES

Women's printed cotton wash dresses, sizes 36 to 50, today and Saturday, each ..... 98c & $1.98

SUMMER LINGERIE

One lot of fine embroidered voile teddies, step-ins and gowns, today and Saturday, each 98c

CORSETS

One lot of fine corsettes, values to $6, each $3.50

Hetter's

Here's a Bargain

50¢ for the rest of the summer

This is an opportunity for you to know the news at less than 10 cents per week—a rate unequalled anywhere.

If you have not yet subscribed do so at once. Read your own paper.

Bring your subscription to the office—see a solicitor on the campus—or call 290.

THE DAILY IOWAN