"Many a man fails to become a thinker for the sole reason that his memory is too good."—Schopenhauer

The Weather Today

Fair Sunday, probably followed by showers Monday or Monday night. Warmer Sunday.

The Daily Iowan

Official Student Newspaper, University of Iowa

Associated Press

The Associated Press wire service in The Daily Iowan assures its readers of the latest morning news.

VOL. XXIV NEW SERIES XIV. | Entered as second class matter at the Post Office, Iowa City, Iowa | IOWA CITY, IOWA, SUNDAY, APRIL 5, 1925 | Published every day except Monday by Student Publications, Inc. | NUMBER 157

APPROPRIATIONS BILL UP TO HOUSE

TELEGRAPH NEWS

Judge Sentences Chapman to Hang

HARTFORD, Connecticut, April 4.—The colorful life of Gerald Chapman, vivid in its spectacular misdeeds which earned for him a reputation as the country's most dangerous criminal, was ordered forfeited by a Connecticut jury today.

He was sentenced to be hanged a few minutes after midnight, next June 25, for the murder of Patrolman James Skelly last October 12.

But Chapman, still the stoic criminal of iron nerve, hasn't given up the fight for his life. Notice of appeal from the first degree murder verdict was filed by Chief Defense Council F. J. Groehl directly after sentence of death had been imposed.

Means Indicted for Forgery

WASHINGTON, April 4—Gaston B. Means was indicted here today for forgery in connection with the senate Doherty investigation in which he was a spectacular witness. He pleaded not guilty and was released on $1,000 bail.

Means, who recently was convicted in New York in a liquor conspiracy case and sentenced to two years in federal prison, is accused in the indictment here of having forged the name of Smith W. Brookhart to a letter purporting to direct him to deliver all his records, files, diaries, and letters to the Doherty committee.

Register to Try Crime News Plan

DES MOINES, April 4—Following the passage of a resolution recently by the local federation of women's clubs asking that crime news be segregated on an inside page, in order that children and general readers would not have to search through crime to find the worthwhile news of the day, the Des Moines Register will announce tomorrow the inauguration of an "experiment in segregation of crime news."

Beginning Monday the paper will print crime news in an inside section, much after the manner of sport and market news. The initial experiment, the Register will announce, will continue for a week.

Legal Fight Menaces Dodge Deal

DETROIT, April 4—A legal fight revolving around the estate of a deceased child threatened tonight to prevent or delay consumation of the sale of Dodge Brothers, incorporated, to Dillon, Reid and Company, New York bankers.

John Duval Dodge, cut off with a $150 monthly allowance under the will of his father, John F. Dodge, one of the founders of the Dodge Brothers, incorporated, today filed in circuit court here a complaint seeking to enjoin his step mother from disposing of any part of the estate of Anna Margaret Dodge, her daughter who died last April at the age of four years.

Darling Takes Turn for Better

DES MOINES, April 4.—Physicians attending J. N. "Ding" Darling, cartoonist, who has been seriously ill with peritonitis, announced tonight that a decided improvement had been noted in his condition today, following a minor operation yesterday to relieve a congestion in the pleural cavity.

Wichita Five Wins Chicago Meet

CHICAGO, April 4—Wichita, Kansas, high school basketball squad won the University of Chicago's national inter-scholastic basketball title by defeating El Rino, Oklahoma, in a one-sided contest. The score was 27 to 6.

El Rino, the youngest team in the tournament, reached the finals by eliminating Lakewood, Ohio, 16 to 8; Marshallville, Georgia, 39 to 13; Greeley, Colorado, 16 to 6; and Wheeler, Mssissippi, 27 to 23. Wichita accounted for Detroit's Southwestern high, 39 to 34; Yankton, South Dakota, 37 to 15; Uniontown, Penn, 42 to 21; and Vest Port high, Kansas City in the semi-finals this afternoon, 29 to 34.

2,500 to Compete at Drake Relays

DES MOINES, April 4—Preent entries reveal that approximately 2,500 athetes, representing universities, colleges, and prep schools from the Alleghenies to the Pacifice coast, vill compete in the sixteenth annual Drake universty relay carnival here April 24-25. Headed by Dn Kinsey of Illinois, Olympic champion, in the 10-metres high hurdles, the University of Illinois isted today entries in all the University section events except the two mile relay.

Capitol Attracts Journalists During Coming Week End

Student Journalists to Issue the Register

Maulsby to Conduct Round Table at Convention

The Iowa Press Association which holds its annual sessions during next week-end in Des Moines and the April eleventh issue of the Des Moines Register, which will be editorially manned by students of the school of journalism, will be dual attractions for University of Iowa journalists in the capital city the coming week.

22 Students Plan Trip

Editors, copy readers, and reporters who are planning to make the trip to Des Moines to assume the duties of Register editors, copy readers, and reporters, for Saturday morning's paper are the following:

Hazel Samuelson of Iowa City, editor of the Daily Iowan, Philip Adler of Davenport, editor-elect of The Iowan; Dorothy Wilson of Mason City, Elizabeth Sinn of Manning, Leslie G. Moeller of Spencer, Maurice E. Collins of Fort Dodge, Elvin J. Tilton of Iowa City and Kenneth McDonald of Iowa City, desk editors of The Daily Iowan; Paul C. Smith, of Rock Rapids, C. C. Smith of Manly, Jocelyn Wallace of Iowa Falls, Mildred Augustine of Ladora, and Betty Brown of Sioux Falls, S. Dak., all of whom are night editors of The Iowan; and among the reporters are Don Wilkins of Moville, Rachael Hawthorne of Mason City, Craig Miller of Newton, Russell Wilson of Des Moines, Hazel Swanson of Des Moines, Katherine Macy of Adel, Merrill Gaffney of Mason City, Grace Reynolds of Iowa City, and Russell Jones of Des Moines.

Maulsby Leads Discussion

Prof. William S. Maulsby, member of the teaching staff of the school of journalism, will conduct a round-table discussion at the press convention on Friday afternoon. Among other speakers on the program are Thomas W. Duncan, editor of the Delphic, Ruth Stewart, editor of the People's Popular Monthly, John L. Irvin, and Harry Watts of the Des Moines Register, Dean Harry F. Harrington of the Medill School of Journalism, Northwestern University, Prof. Lewis Worthington Smith, head of the Drake University department of English, Clifford DePuy, editor of the Northwestern Banker, Frank F. Miles, editor of The Iowa Legionnaire, and Prof. Amanda Ellis of Des Moines University.

Delegates to the convention will be cared for in the various fraternity and sorority houses of Drake University. Among the social affairs planned as a part of the two-days entertainment are: smoker for Sigma Delta Chi guests on Friday evening, and a dance at the Alpha Chi Omega sorority house on Saturday evening. Both affairs are sponsored by the Drake chapter of Sigma Delta Chi, journalistic fraternity.

Welsh Co-eds Don't Like College Life

WREXHAM Wales, (AP)—Welsh girls are not keen on graduating at college after leaving high-school. The retiring head of the Wrexham County School, Miss Jones, said through the school since its establishment only 44, or two percent, had used the grants which they secured to graduate from a university.

Sigma Nu Team Defeats Classy Field in Bridge Tourney Played on Home Grounds

In one of the most hotly contested battles ever staged, the Sigma Nu bridge team proved their superiority over the teams of the other pan-Hellenic fraternities yesterday afternoon in the annual bridge tournament held at the Sigma Nu house. Sigma Chi forced them all the way and finished a close second, topping Beta Theta Pi by a small margin.

It is rumored that the rule requiring all contestants to dress in flannel shirts and corduroy trousers gave the Sigma Nus an advantage that their opponents were unable to overcome—they simply felt at home.

While no definite action has been taken as yet, the Sigma Chis have indicated that they will demand a return match on a neutral field. The Betas have signified their willingness to participate if the rules will be amended requiring the contestants to wear knickers.

The Sigma Nu squad was made up of Masters, Savery, Selby, and Abel, who turned in a total score of 12,421. Eastman of the Phi Kappa Psi team was the high point man with 4,084.

The tournament, which has been an annual affair for the past fifteen years, will be discontinued next year if the rules regarding apparel are not changed, threatened one of the defeated players.

The Sigma Nu captain upon being questioned said, "I am unable to account for the attitude taken by these men. I never felt more natural than this afternoon."

Glee Clubs Render "The Crucifixion" at Vespers Today

Soloists and Quartet Feature Stainer Cantata

"The crucifixion," by John Stainer will be presented this afternoon at four o'clock vespers, by the University glee clubs under the direction of Prof. Walter Leon.

John Stainer, the composer of this sacred meditation on the passion of the Holy Redeemer, was a distinguished English organist and composer. He was trained as a choirboy at St. Paul's. At the age of fourteen he began playing the organ in London and it was on the organ that he had the greatest excellence. Just why he wrote the "Crucifixion" has not been recorded, but his lifetime association with the church no doubt gave him his inspiration.

This composition includes twenty selections, which are arranged in solo, quartet, and chorus numbers. The soloists will be Karl Kohrs of Burlington, Harper Allen of Iowa City, Wesley Drummond of Spirit Lake, and Eric Erickson of Iowa City.

The quartet consists of Florence Kings Ronald of Iowa City, Millicent Ritter of Welton, Ind., Paul Bickford of Creston, and Ellsworth Torgerson of Clinton. Helen Cole of Woodbine, will be the accompanist.

The University orchestra under Prof. Frank Kendrie, will play two selections, one, the "Prelude opus 5", will be his own composition.

Reverend Ira J. Houston, of the Congregational church, will have charge of devotionals.

"The Crucifixion" is to be broadcast from WSUI radio station at a wave length of 484 meters.

Varsity Passes Out With First Signs of Spring

Saturday was the first afternoon this school year that the members of women's association have not sponsored the well known campus institution of afternoon varsity.

With the coming of warm weather, canoeing, and other symptoms of spring, the association feels that the interest of students is automatically transferred to other things and so afternoon varsity will not be continued.

However, as in previous years, the opportunity to dance Saturday afternoons will be given again in the fall with the opening of school.

"Frolique" May 8 Initiates Social Career of Medics

C. G. Dyke Chairman Over Committees in Charge

What Mecca is to the Engineers, what the Jubilee is to the Laws, the Mart to the Commerce students, the Picaball to the Journalists, and the all-Dent party to the Dental students, so the "Aesculapian Frolique," will be to the students of the Medical College of Iowa.

Will be First Medic Party

The "Aesculapian Frolique," the first all-medical college party in the history of the University medical school, will be staged in Varsity hall, May 8. The party will be in the nature of an informal dance and has as its object the promotion of a closer fellowship between the faculty members and the students of the various classes of the college. It is hoped that the affair will become an annual event in the social life of the Iowa medics.

To Feature Medical Life

Although the party itself is in something of an embroyonic stage in regard to the details, the committee in charge has consented to divulge a few secrets of the evening's entertainment. The decorations and features will tend to create a medical atmosphere. Chuck Sullivan's eight piece band will furnish the harmony for the occasion.

Committee

The committee in charge of the plans is as follows: Decorations: J. R. Buchanan, M4 of Norway, W. W. Ford, M1 of Manchester, B. McGovney, M3 of Iowa City, D. D. Corlett, M3 of Iowa City.

Programs: B. M. Hamil, M2 of Onawa, W. H. Longworth, M2 of Ames, L. J. Frank, M3 of Clinton.

Music: M. D. Place, M1 of Marshalltown, C. E. Holmes, M4 of Boone.

Treasurer: H. J. Evans, M3 of Davenport.

Chairman: C. G. Dyke, M3 of Iowa City.

Chinese to Make Auto Factory of Former Gun Works

SHANGHAI, (AP)—Tired of armed conflict, and realizing that men cannot fight without rifles, revolvers and ammunition, Shanghai has welcomed a project to turn the Klangnan Arsenal into a motor car factory. Deprived of this local source of weapons, warring factions may become more peaceful, it is argued.

The arsenal was built some 50 years ago, near Shanghai, and for half a century it has been the objective of much strife and many warlike clashes.

Carnival to Offer Prizes for Unique Booths and Stunts

Sororities to Compete for Most Popular Iowawa Booth

Fraternity With Best Stunt to Get Loving Cup

Sorority sisters! If someone offered you a check good for $100, in furniture, or a check for $50, payable in groceries, you might at first regard it rather skeptically, believing that behind the offer was some catch.

Managers of Iowawa, annual all-University carnival to be presented at the new armory on the evening of May 8, through the cooperation of McNamara Furniture Co., and John Nash Wholesale Grocer Co., are able to make just such an offer to every sorority on the campus.

Best Booth Wins

But here is the catch. In order to receive these two prizes it will be necessary to enter your sorority in the contest for the most popular booth at Iowawa. Barring food stands, the entertainment furnished patrons of each booth will be left to the discrimination of each contestant. Sororities desiring to enter should notify either Allin Dakin, A3 of Mason City, or Verne Holland, A4 of Collins, of their intention.

Male members of the Greek organizations on the campus and their hobby for acquiring new pieces of silver for the mantle have not been forgotten by the managers of Iowawa. To the fraternity exhibiting the most unique stunt on the evening of Iowawa will be presented a suitable loving cup to grace its mantle.

"Beer Garden" Planned

Whispered comments upon the A. T. O's "Canoe Party" and burlesque of campus authorities which was depicted at Iowawa last year still pervades University circles.

No one knows whether Volstead will be present and no one cares, however it is rumored that the friends of "John Barleycorn" will find solace in the "Beer Garden", the plans of which are in charge of Wilhelmina C. Grimm, A3 of Iowa City. Whether the garden will be operated on a strictly prohibition basis is not known. Only the dim and distant future can unravel the mystery which surrounds this feature of the program.

Inspired by the syncopated strains of an orchestra co-eds and campus shicks will glide over the polished oblong in the center of the armory after patronizing the booths surrounding it.

Wylie Gets Grant for Summer Work

University Botanist to Make Studies on Pacific

Dr. Robert B. Wylie of the Botany department has been awarded a research grant by the American Association for the Advancement of Science. This fund was appropriated to meet field expenses in connection with botanical work on the Pacific coast this coming summer. Professor Wylie will leave the latter part of July and will make studies and collections in British Columbia, Washington, Oregon, and in northern and southern California. He will return to Iowa City about September tenth.

SCIENCE BARS STAYS

LONDON April 4 (AP)—The tight corset has disappeared and will never come back because science has declared against it, Professor W. W. Dixon, of Cambridge University, assserted recently in a lecture under the auspices of the People's League of Health.

Senate Takes $450,000 From University Hospital

Senate Fight Centers on Main Highway, Bill Concurrence; Both Houses Adjourn Until Monday

STATE HOUSE, DES MOINES, April 4—Both houses of the Iowa legislature recessed until Monday by sine die adjournment. The senate left the road bill until Monday with the fate of the motion of Senator Buser of Muscatine county to substitute the Shaff bill for the bill passed in the house hanging in the balance.

The house made no serious attempt tonight to reach an agreement with the senate and the latter body's amendments to the appropriations bill passed by the senate this afternoon and gave up hope of action tonight when it became apparent that the session would continue until next week because of the highway deadlock.

$500,000 Cut

The state senate this afternoon reduced the appropriation bill by approximately $500,000 when it struck from the section providing for treatment of indigent persons at the University Hospital, $400,000 and eliminated the $100,000 state contingent fund heretofore administered by the committee on retrenchment and reform.

Senator Campbell was unable to put the $450,000 appropriations back into the bill and the billed passed with it stricken out.

Road Bill Debated

The house met at eight o'clock. There seemed to be a majority in favor of accepting the senate amendment to the appropriation passed by the upper body late in the afternoon after several important changes had been made. Delay in arranging the senate amendments left the house marking time for more than an hour. On an informal vote about a dozen members recorded themselves as against the senate amendments.

In the senate the main highway bill, returned for concurrance with house amendments brought forth long debates.

The Shaff supporters who succeeded in putting through a bill generally considered favorably to the primary road system were ready to accept the house changes which go little further than guaranteeing continuance of federal aid but Senator Buser of Muscatine appeared to have considerable support of his program, refusing to concur and serving notice upon the house that nothing but the Shaff bill would be acceptable to the senate

Install New Frat on Campus Today

First Big Ten Chapter of Pi Epsilon Pi Granted Iowa

Pi Epsilon Pi, (P. E. P.) national pep organization, will be installed here today in place of the Bell-BBoys. The installation will take place at 2 o'clock at the Sigma Nu house. H. W. Roberts of Lawrence, Kans., and another national officer will arrive here this morning to take charge of the installation ceremony.

Iowa has the distinction of being the first Big Ten school to be granted a chapter of Pi Epsilon Pi. This organization has been very strong in the south and the east for some time, but it is something new to mid-western universities.

The charter members of the fraternity are as follows: George M. Gibbs, Cm4 of Alton, president; Bob Chaffee, A3 of Iowa City, secretary; Bruce Potter, A4 of Harlan, treasurer; Bob Ford, A4 of Manchester; Winslow Tompkins, A3 of Clarion; Dick Garlock, A4 of Maxwell; Bill Van Oosterhout, A3 of Orange City; Clinton Nasby, L2 of Bode; Mortimer Barrett, A3 of Dunlap; Dick Toll, L1 of Davenport; Lawrence Evans, A3 of Davenport; Edward Flinn, L1 of Dennison; Fred Huebsch, A4 of McGregor; Lawrence Brierly, L2 of Independence; Jake Mathews, Cm4 of Oskaloosa; Graham Dean, A3 of Lake View; Arthur Shepard, A4 of Ottumwa; John Phillips, A3 of Sioux City; Howard Baldwin, A3 of Cascade; Al Keyes, L1 of Cedar Rapids; Mike Dalton, L1 of Manson; Bill Baird, A3 of Mason City; Andrew Schnurr, Cm4 of Otho; Wally Roach, A3 of owa City; Harvey Carter, A3 of Shell Rock; Kenneth Gardiner, A3 of Webster City; Philip Foster, A2 of Mason City; Abe Friedman, A4 of Fontanelle; and Don Rhynsburger, Cm4 of Oskaloosa.

Whew! R.O.T.C. to Keep Coats on in Spite of Spring

Rookies in the R. O. T. C. will continue to swelter and chafe three days a week under the yoke of their regulation khaki jackets for a time yet if the balmy spring weather continues.

It has been rumored on the campus that after Easter vacation the requirement would be lifted. Maj. Edward L. Hooper, professor of military science and tactics, refuted the rumor yesterday, when he stated that no action had been taken on the matter thus far this year.

When the requirement will be removed depends upon the permanent return of warm weather, the major explained. A snow storm in April last year upset the belief that spring had come to stay and the military department is playing safe this year.

OTTE TO RETURN NEXT FALL

F. Lowell Otte, who is visiting this week-end at the Phi Gamma Delta house, says that he will be back in school next year, at which time he will enter the college of law.

Delegates Return from Convention

Harter and Doornick Attend A.C.A.C.W. District Meet

Genevieve Harter, A3 of Iowa City, president of W. A. A. and Ann Doornick, A4 also of Iowa City, former president of the Womens' Athletic Association will return to-day from Urbana, Ill., where they have been attending the district convention of the A. C. A. C. W. organization. Only the states in the middle west were represented.

Plans as to the working of these associations with the University women were discussed. A report of this meeting will be given before the association here and parts will be incorporated into some of next year's work.

Francis Starzl Here En Route East on Newspaper Business

Francis J. Starzl former managing editor of The Daily Iowan who arrived in Iowa City yesterday, will leave today for a five week's trip to New York City, and New England cities in the interest of the Register Feature Syndicate.

The Daily Iowan

OFFICIAL STUDENT NEWSPAPER OF THE UNIVERSITY OF IOWA

Published every morning except Monday the entire year by Student Publications Incorporated at 125-130 Iowa Avenue Iowa City, Iowa.

Entered as second class matter at the post office at Iowa City, Iowa.

Subscription rates: by carrier, $5.00 for 12 months; by mail $3.00 for 12 months. Single copies, 5 cents.

MEMBER OF THE ASSOCIATED PRESS

The Associated Press is exclusively entitled to use the re-publication of all news dispatches credited to it or not otherwise credited in this paper, and also the local news published herein.

BOARD OF TRUSTEES

Charles H. Weller, Chairman; Ewen M. MacEwen; Raymond B. Kittredge; Ross G. Walker; Kenneth McDonald; Richard Atherton; Richard Romey; Edward D. Kelly; Ned L. Ashton.

LOREN D. UPTON.....General Manager

EDITORIAL STAFF
Journalism Building
Telephone 2829

HAZEL E. SAMUELSON.....Editor-in-Chief
Albert B. Fuller.....Chief Editorial Writer
Elvin J. Tilton.....Sports Editor
Maurice E. Collins.....Telegraph Editor
Leslie G. Moeller.....Campus Editor
Dorothy E. Wilson.....Woman's Editor
Elizabeth Sinn.....City Editor
Harry M. Reynolds.....Editorial Board

BUSINESS STAFF
Journalism Building
Telephone 290

LAWRENCE J. EVANS.....Business Manager
Howard T. Fulton.....Advertising Manager
Allan D. Masters.....Assistant Advertising Manager
R. T. Sims, F. A. McDonald, Birchard Ashenfelter, Ernest Gerdes, Ligouri Flatley, Wilfred Clearman, Wm. Pohlman Jr., P. F. Walker, Advertising Assistants.
Rex G Wilcox.....Classified Advertising Manager
John W. Helfer.....Classified Dept.
W. H. Harper.....Circulation Mgr.
J. Erskine Orr.....Accountant
Frances Johnston.....Office Manager

NIGHT EDITOR
Russell Wilson

SUNDAY, APRIL 5, 1925

Campus Beautiful

CROCUSES are up, lilac leaves are out, dandelions are blooming; tender, yellowish-green shoots of hyacinths may be seen on Iowa Avenue; the tulips will soon bloom; the bare brown of the trees on the campus will have vanished by the time the students are back from spring vacation. The grass is as a bright green carpet for the campus, contrasting with the weathered white of the buildings. At a distance the campus is beautiful.

And yet at the entrances to the university buildings and often along the campus walks, the grass thins out and a dirty whiteness is evident. Surely snow cannot exist in this balmy air. As the stranger approaches wonderingly, the dirty whiteness separates into more or less similar parts. One sees countless little stubby white sticks, some charred at one end, some full of little sparks, and others emitting a wisp of smoke resembling that of miniature volcanoes; matches are everywhere, and all is interspersed with gum and candy wrappers. The campus is still beautiful, but not quite so beautiful.

Formal Tickets

THAT which was good in the old days is not always good today. This is constantly being forced upon us in respect to methods of government, of business, of education, war, science.

Several years ago the enrollment in the University was comparatively small; accordingly the number that attended the university formals was also smaller than at present. The method of selling formal tickets through members of the committee was adopted then, and it proved satisfactory. The factions prevalent now among the students did not exist at that time.

Today, in spite of the great growth of the university, this same old method of distributing tickets is used, and it has been causing more and more dissatisfaction. The number that wish to attend the formals has increased, and the results are not exactly democratic. The committee practically is able to say who can and who cannot go, and this method has served to deepen the faction feeling already existing upon the campus. A new and fairer system of selling formal tickets is certainly needed to meet the new condition.

The Prince Again

THE PRINCE OF WALES is off for Africa now. It's the same story over again. He motored down to the pier between two lines of crowding people. Behind him came a truck load of his baggage, including portable phonographs, ukeleles, banjos, etc. The crowd jammed up again at the pier and nearly spilled over into the water as they watched his ship fade from sight, while the Prince stood on the deck and smiled and saluted.

To many people the Prince of Wales is the most envied man in the world. It seems that for him life is just one long vacation after another, but undoubtedly to England he seems a much more valuable man. He is the best ambassador that Britain has. He is their embassy of good feeling, and he travels from country to country, from continent to continent, broadcasting his good will. He is a pleasant likeable chap, if the newspaper stories are accurate, and in his visits he does all in his power to further the friendly feeling toward England. All of which is very advantageous for the trading interests of Britain. The Prince may be the idol of the world and the arbiter of fashion to many, but to England, he is a very valuable man.

Religion and Tolerance

THE FORUM has dared to raise the religious question of Catholicism in this country and what it is going to lead to. It has printed articles taking opposite viewpoints of the question by Michael Williams and by John Jay Chapman in recent numbers of the periodical.

One point mentioned by Mr. Chapman is noteworthy. He says that the people of the country have kept still too long on the subject of religion. It is a vital, growing question, and it is becoming more vital every day. Yet what nonsectarian paper is there in the country that will dare to print anything on the subject? There has been much discussion of the subject by the people in the streets, but little intellectual thinking offered to the public. Why cannot our journalists, essayists, dramatists, find in this a fit subject for articles and plays?

We consider ourselves a broadminded people, yet there is nothing we are more primitive in than our religion. It has long been a tabooed subject. One man believes in his own religion, and he doesn't care even to find out what his neighbor's religion teaches.

There is no better place than the universities of the country to start open, intelligent, broadminded discussion. If people are to be found who are broadminded and tolerant, certainly they will be found here.

The Crumbling Civilization

RAYMOND B. FOSDICK of the Rockefeller foundation has predicted another war within a short time with the downfall of the modern civilization as a direct result. Mr. Fosdick pointed out that all other civilizations had failed in the past, that none had been developed that was infallible, and consequently ours was likely to crumble if the world should be involved in another war similar to the last one. And that too he seems to think is inevitable.

Whether or not there is going to be another world war in the near future similar to the last one neither Mr. Fosdick nor anyone else knows for sure. He can only surmise, and the chances are that he is wrong. As to civilization crumbling if there should happen to be one, he may be wrong again. He quotes statistics to show that the last war staggered England to such an extent that she could never come through another one. But what about America? Of course, the United States suffered from the last war. Any country suffers from any war, but it was not particularly dangerous from the standpoint of the maintaining or losing of a civilization.

America's civilization is not so old as that of some of the countries of Europe, but it has been built up by hardheaded practical men who have learned to benefit from the blunders of the old world. America has its flappers, its synthetic gin, and its jazz age, but underneath it all is the foundation of a civilization that isn't going to crumble for generations yet to come.

Lovely Labors Lost

Keep me?
Fool!
Would you have me
in moth balls?
Powder me into
a foolish mould
Make of me a scent to Heaven
or scatter me though the leavings
from your tobacco jar.
I?
And shove the box up into the attic
where the rest of the frumperies go?

JAN

Jennette had almost convinced us that we shouldn't smoke so much. We admit that we have been hitting the pipe pretty hard lately. But she made the fatal mistake of including some Anti-Tobacco League propaganda which has converted forever to nicotine in all its various forms.

We learn: The Indians used to poison their arrows by dipping them into nicotine, thereby causing convulsions and often death from arrow wounds.

Well, what of it? Indians no longer use bows and arrows, and, if they did use them, they'd be too lazy to dip them in nicotine. We know Indians. There's a reservation at Tama. We used to know a girl at Tama. She wasn't an Indian.

And then: One person working steadily for 100 years could not count enough silver dollars to pay America's tobacco bill for one year.

Well, who wants to pay America's tobacco bill for one year, or even two years? Who asked anybody to? Furthermore, since nobody ever tried it, nobody knows how many silver dollars a fast worker could count in a hundred years, and if anybody did know, what difference would it make?

Then again: There is enough nicotine in the average cigar to kill two men.

Why doesn't it do it?

Yet again: A leech is instantly killed by sucking the blood of a habitual smoker.

We couldn't muster a single tear for that one. If a leech is instantly killed by sucking the blood of a habitual smoker, so much the better. Next to the five-toed sloth, the leech is probably the most useless and unnecessary thing.

EM QUAD.

All University Women Eligible to W.A. Voting

To Announce Candidates at Tuesday Mass Meeting

Voting Scheduled for Wednesday 9-11:30 and 1-4:30

Every University woman, by virtue of her registration in the University, is eligible to vote in the Women's Association elections which will be held Wednesday in the north end of the basement of the liberal arts building. The hours of polling have been set from 9 to 11:30 a. m. and from 1 to 4:30 p. m.

The list of candidates will be announced in the all-University women's mass meeting which will be held Tuesday at 4 p. m. in the natural science auditorium instead of a freshman lecture. Every co-ed is invited to this meeting and to vote on the following day. This list of candidates, with the activities of each woman, will be published in The Daily Iowan.

Other features of the mass meeting will be the presentation of the sophomore scholarship trophy and the report of the officers of the association on the work done this year.

The trophy will be presented to a sophomore woman by Pres. Walter A. Jessup, on the basis of excellence in scholarship and attitude toward the University as shown in extra-curricular activities. This is the first year that such an award has been made by the association.

Society

Phi Kappa
Francis J. Starzl of Des Moines is a week-end guest at the Phi Kappa house.

Pi Beta Phi
Miss Martha Mickey of Milwaukee Downer and Miss Zenita Bolger of Sioux City are week-end guests of the Pi Beta Phi sorority.

Beta Theta Pi
Judge and Mrs. Oscar Hale of Wapello are guests of Beta Theta Pi.

Alpha Xi Delta
Miss Ruby Mowberg of Drake is spending the week-end here.

Alpha Chi Omega
Ione Hynds of Drake is a guest of Alpha Chi Omega.

Currier Hall
Miss Ruth Palmerton of Cresco is visiting her sister, Mildred.

Acacia
Miss Wava Smith of Cedar Rapids was among the Junior Prom guests.

Miss Zuill Returns
Miss Frances Zuill returned from the home economics convention at Waterloo last night.

Phi Kappa Sigma
Miss Myrtle Tritton and Miss Maurine Shaw were guests at the Junior Prom.

Phi Gamma Delta
Miss Harriet Commack of Oskaloosa attended the Junior Prom. Fred J. Lazell Jr., of Cedar Rapids is a week-end guest.

Debate Team Entertains
The affirmative public discussion team entertained the Minnesota trio and their coach at a dinner at the Jefferson Saturday.

Delta Zeta
Miss Gladys Taggert '23 who is teaching at Des Moines, and Miss Judy Darrow '23 of Wapello are week-end guests at the house. Roger Tornell of Chicago is visiting his sister, Judith.

Announcements

The Bell Boys will meet at the Sigma Nu house at 2 o'clock this afternoon for the installation of P. E. P. Please report promptly.

George M. Gibbs, Pres.

Editorial representatives of the Assembler board should call at the Iowan office this morning between 9:30 and 10:30 o'clock for their copies of this month's issue.

CharLon G. Laird,
Business Manager

The University orchestra will rehearse at 2:30 Sunday afternoon in the bandroom.

F. E. Kendrie

The Student Council will meet in room 13 liberal arts at 5 o'clock Monday afternoon.

George M. Gibbs.

The Methodist Church

Sunday Evening at 7:30

The Cantata, "Penitence, Pardon, Peace"

will be given by

Miss Esther Dyke, Soprano
Miss Helen Orcutt, Soprano
Mrs. Mildred Paddock, Contralto
Mr. Wm. Edmondson, Tenor
Mr. Eugene Burton, Baritone and Violin
Mr. Kenneth Forbes, 'Cello
Mr. Harry Thatcher, Piano
Mrs. Preston Coast, Organ

Norida Vanitie for Loose Powder

It's Convenient—

It is always ready to serve you. You may carry it in your purse, pocket or shopping bag—at the office or for evening use. It will always be an ever-ready companion—a beauty aid that you will always appreciate. Buy a Norida today. The price is $1.50, in gilt or silver finishes. Comes filled with Fleur Sauvage (Wildflower) Poudre, a fragrant French powder.

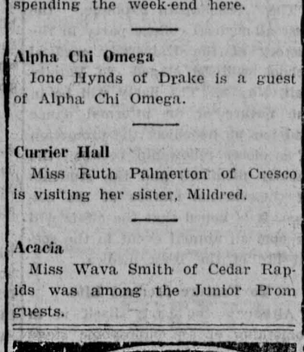

At All Toilet Goods Counters

"CHARLEY'S AUNT" is from Brazil, where the nuts come from. Watch for her. She will soon be in town.

WHERE IN ALL IOWA CAN YOU FIND SUCH FINE FURNISHINGS—EXCEPT AT BREMER'S

HATS

RIGHT in every detail—in the curl of the brim--in the height of the crown, in set of the bow, in coloring and contour. Here's everything that's correct—yes, even price.

$5.
$6. $7.

CAPS

WINTER'S gone — so are the dark, drab days. Spring is here—and so is the refreshing display of new Spring Caps. Everything in color, shape, style and material. A great selection.

$2.
$3. $4.

Everything for the Well Dressed Man In Smart Spring Shirts

THE beautiful array of rich weaves and patterns we have collected for spring will prompt most every man to replenish his needed Shirt supply. Aud, here they are, as strong in value as in agpearance. Featuring special showing at

$2 $3 $4

FLANNEL TROUSERS

FLANNEL trousers are going to be more popular than ever this season. Many new pattern effects are offered in both gray and biscuit shades.

$6.50
$7.50 $8.50

Smart New
NECKWEAR

NEW figured designs, new stripes, new colors, new combinations tell the story of the neckwear trend this spring. And right now—the greatest selections you'll find at

$1.00 $2.00
$1.50 $2.50

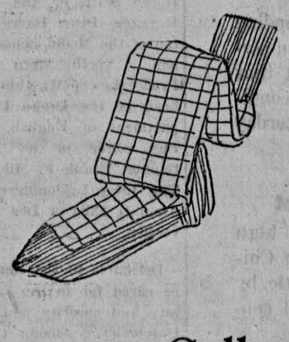

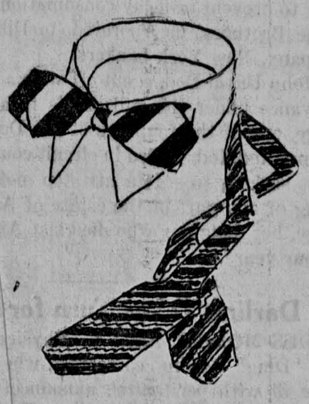

FANCY HOSIERY

HOSIERY in which color and vivid paterns predominate. Remarkable vaue selections reasonably priced at

$1. $1.50 $2.

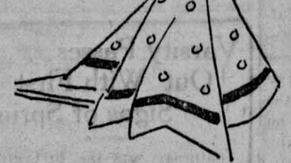

HANDERCHIEFS

HANDKERCHIEFS — profuse in color and patterns. Unusual new colorings for the new season—see them tomorrow.

College Oxfords

FOR those smart, wide bottom trousers there is but one answer in Footwear—light tans in styles as shown by Bremer's. The newest ideas are now ready—see them omorrow.

IF there is one thing n the golf course that must be right it's your footwear. You can't enjoy 18 holes if your feet aren't satified. Let us please your feet tomorow.

BREMER'S

Iowa City's Finest Store for Men!

First Year Tankers Paddle Way to 30-29 Victory Over Northwestern Swimmers

27 Survive First Frosh Squad Cut

The Freshman baseball squad was cu from fifty five to twenty seven yesterday by coach Rollie Williams.

An unusual feature of the freshman squad this year is that the three pitchers who Williams states are his best moundsmen and who were among the first he selected to survive the cut are all left handed hurlers.

The players chosen to continue practice are: Bolsinger of Colesburg, Keen of Le Grand, Reily of Red Oak, Burnham of Griswold, Stegman of Marshalltown, Stegman of Marshalltown, Corbin of Glidden, Southwick of Moville, Palmer of Des Moines, Vollmer of Sigourney, Brock of Solon, Thompson of Algona, Jacobs of Durant, Gamble of Missouri Valley, McElroy of Iowa City, Clayton of Paullina, Beatty of Mascoutah, Ill., Bauch of Des Moines, Burns of Iowa City, Meyers of North Liberty, Reed of Brooklyn, Idema of Iowa City, Soesbe of Greene, Collins of Iowa City, Finley of Fairbault, Minn., Smith and Headley.

Palmatier Goes to Finals of Boxing Tourney by Taking Houser's Measure

C. J. Palmatier defeated A. H. Houser in a fast scrap at the men's gym yesterday afternoon. The fight was all Palmatier's from the moment he dropped Houser late in the first round until the final clang of the gong.

The bell was all that saved the loser in the first session when Palmatier connected with a hard right cross sending his opponent down for a count of seven. The second round was marked by an exchange of hard punches with Palmatier showing the best boxing ability and winning this round by another wide margin.

The last round was all Palmatier's. He outboxed and outfought Houser, catching him off balance with a nice right cross time and again. Houser tried to stage a comeback but his oponent was too clever for him. The result of this fight puts Palmatier in the semi-finals which will be held next Tuesday evening.

Sig Chis, Betas, Victors

Early Drive Beats Sig Alphs; Sig Pis Fall Before Gibbs' Pitching

Because they failed to hit their stride in the first inning the S. A. E. indoor baseball team was defeated by the Sigma Chis 6 to 1 in the second round of the interfraternity indoor baseball tournament at the men's gym yesterday afternoon.

The Sig Chis took advantage of the ragged playing on the part of the Sig Alph ten in the first inning and scored five runs to their opponent's one in the same frame. The Sigma Chi team sent one run across the plate in the third inning which concluded the scoring of both sides. Rinden's pitching for the Sigma Chis, as in earlier contests, was one of the deciding factors in their victory. Gelvin, pitching for the Sig Alphs held the Sigma Chi team scoreless after the third inning.

Del's Battle Sig Chis

Beta Theta Pi advanced to the finals yesterday by virture of their win over the strong Sigma Pi team, final count 5 to 2. George Gibbs, Beta, proved best in the pitcher's duel with Jimmy Laude of the Sigma Pi team in yesterday's contest. Gibbs is rated next to Rinden as the best pitcher in the fraternity indoor league.

Delta Tau Delta's team will meet the Sigma Chis at the gym at 4:30 p. m. Monday to decide who will meet the Betas in the finals the following day. It is a toss-up as to who will win Monday.

Betas Have Won Three

The Beta team, in advancing to the finals, defeated Kappa Beta Psi 15-3, Phi Gamma Delta 10-9 and Sigma Pi 5-2. The Beta-Phi Gamma game, from the viewpoint of the spectator has been the most interesting of the tournament to date.

The Sigma Chi and Tau Delt tens have won two games each to carry them to the semi-finals. Sigma Chi won from Phi Kappa Psi 10-2 and from the S. A. E.'s 6-1, while the Delts have victories chalked up against Sigma Phi Epsilon 12-3, and Theta Tau 26-2.

Campbell Leads, Breene Second in Efficiency Test

Iowa's first annual physical efficiency test got off to a slow start during the past few days with but fifteen of the 208 entrants completing from one to fourteen events each.

L. T. Campbell is leading at present with 135 points made in 14 events he has completed, and G. E. Breene is second with 115 1-2 points made in 12 events he has finished. Both men are independent entries, the majority of participants in the contest being from fraternities.

The chief records made by the men who have finished their events are: back and leg lift, T. L. Carter 700 lbs., Ted Ashford 695 lbs.; dipping, Kutsch 12 times, chinning, Campbell 15 times, Breene and Nesler 14 times each.

The three large trophies on exhibit at the Iowa Supply Co., for the past two weeks, will probably prove enough to attract entrants to complete their events as soon as possible, but G. W. Tompkin, in charge of the test urges that men should begin their events Monday since the first group of tests are to be completed by Thursday, April 9.

The group to be finished before spring vacation, Group No. 1, is as follows: Chinning, dipping, traveling rings, balancing exercises, side horse, flank vault, parallel bar from vault, dive and roll on mat, horizontal bar, flying rings, medicine ball throw, free throw (basketball), and the fence vault.

Carter, Babcock Star in One Point Win Over Purple

Freshmen swimmers kept the wires hot to win a one point victory over Northwestern first year tankers, yesterday. The final score was 30-29.

Carter, Babcock Star

Iowa scored eight points each in the breast stroke and the plunge events. Northwestern took five firsts to Iowa's two. Kimball, Purple sprint man turned in some exceptionally fast times in the shorter swims, doing the 40 yard dash under the conference record and equalling that same record in the 100.

Carter and Babcock performed best for Iowa, the former breaking the University mark in the 200 yard breast stroke again, this time winning the event in 2:41. Babcock won the plunge event and Krohn, in the 40 yard dash, came within two tenths of a second of the University mark in that event.

Summaries:

160 yard relay—Won by Northwestern in 1:20 2-5.

40 yard dash—Kimball, Northwestern first; Krohn, Iowa and Phillputs, Northwestern tied for second and third. Time, 18 2-5.

100 yard dash—Kimball, Northwestern, first; Clearman, Iowa, second, Miller, Iowa, third. Time, 53 4-5.

220 yard free style—Rassmussen, Northwestern, first; Daugherty, Iowa second, Clearman, Iowa third. Time 2:41.

Plunge for distance—Babcock, Iowa, first; Brose, Iowa second; Taylor, Northwestern, third. Time, 35 seconds for 60 feet.

200 yard breast stroke—Carter, Iowa, first, Murphy, Iowa second, Markham, Northwestern third. Time 2:48 7-10.

150 yard back stroke—Phillputs, Northwestern, first, Carter, Iowa second, Kellogg, Iowa third. Time, 2:10.

"CHARLIE'S AUNT" is the peppiest old lady in the world — watch for her. Coming to town soon.

Barry Takes Charge of Vaulters and Jumpers in Drive for More Material

That Coach Sam Barry will take active charge of the varsity high jumpers and pole vaulters during the next few weeks, is the gist of an announcement made by the Department of Athletics yesterday. The action was taken as a part of a drive being made by the track coaches in an effort to get more candidates in these events out for track, as their number so far has been disheartenings ly small.

Barry was head track coach at Knox college before coming to Iowa and while there developed several star jumpers. Coach Bresnahan has not had the time to do much with the squad of leapers and vaulters as yet, having his time completely filled with track candidates, hence the appointment of Barry.

Track Tryouts Exiting

Coulter Still Out; Phelps Wins Mile Run; Jones Victor in 100

Frosh and varsity runners dug their spikes in the quarter mile oval cinder path in Iowa Field in the preliminary tryouts for the Kansas Relays yesterday afternoon.

Captain Coulter, still nursing a strained leg muscle, did not take off his sweat clothes but acted as official starter. With but two weeks of work outside the men seemed to have acclimated themselves and turned in some good times despite a stiff northwest wind which slowed them up several seconds in the longer paces.

Phelps Leads Field

In the mile run "Pete" Phelps lead the field to finish ten yards ahead of Hunn, frosh "Nurmi." Coach Bresnahan is grooming Phelps for the two mile event at the Penn Relays in which event the Old Gold star has a good chance to crack the record now held by Ray Buker.

Moore of the freshmen beat out Craig and Wheelon in the sixty yard high hurdles. The first year men ran three heats, in the century dash with Allison winning the first one, and Taxman, who recently broke the University indoor record in the 50 yard dash, breaking the tape first.

"Charlie" Brookins ran in the third heat and beat the nearest frosh runner by ten yards. Roberts finished well in front in the first heat of the varsity hundred with Parks and Boice taking second and third.

Jones Wins Tight Race

Jones who has always represented Iowa in the broad jump showed a lot of speed when he fought out a tie with Everingham in the second heat of the century. Jones has been pushing the rest of the varsity dash men all week in trials and promises to increase Iowa's strength in the sprints.

Brookins again ran away from the field in the frosh two-twenty displaynig the same distance eating stride that marked him as "the greatest low hurdler of all time."

Coach Bresnahan is giving his men hard daily drills to get them in shape for their first outdoor test. The sprinters especially are receiving much attention as a smaller number of men are to make the trip which will necessitate more races for each man.

Competition Keen

Iowa has won the Outland Trophy for the relay twice and another victory this year means the permanent possession of the biy cup. But competition this year at the Kansas Relays promises to be stiffer than ever before. Last year eighteen new met records were established at Lawrence.

Varsity Pitchers Tie William's Men

Seven pitchers and two infielders of the varsity squad crossed bats with coach Rollie William's freshman nine yesterday afternoon on Iowa field. The pitchers chose Van Deusen to push the horsehide past the frosh with Broders on the receiving end, while the other six hurlers proceeded to learn the fundamentals of fielding the outer gardens, or whipping the ball from third to first.

For the nine innings the two teams played with neither varsity man or frosh completing the circuit for a tally. Both nines filled the bases but in every case lacked the punch to score.

Williams used three pitchers with Corbin, a southpaw, doing the most effective hurling.

HIKERS!
CANOERS!
PICNICKERS!
CAMPERS!

In Fact Anybody—Who Are Lovers of the Out-of-Doors

ATTENTION!

We have all kinds of breeches from $1.25 to $6.95 for both men and women—sport blouses, golf hose, sweaters, hi-top shoes, in fact anything you need for your trip, wherever you are going. We also carry a full line of blankets. Come in and let us fit you out.

BLUM'S

127 East College St. Iowa City

Give the Best Chocolates for Easter

A package that carries the spirit of the holiday. A special wrapper on those famous Fussy Chocolates of Whitman's.

In addition to this special Whitman box we have a big line of EASTER NOVELTY CANDIES, including Nougat Eggs, Chocolate Eggs, Chocolate Rabbits, Chickens, etc.

Look over our variety of Easter gifts—early.

Whetstone Drug Co.

TWO STORES

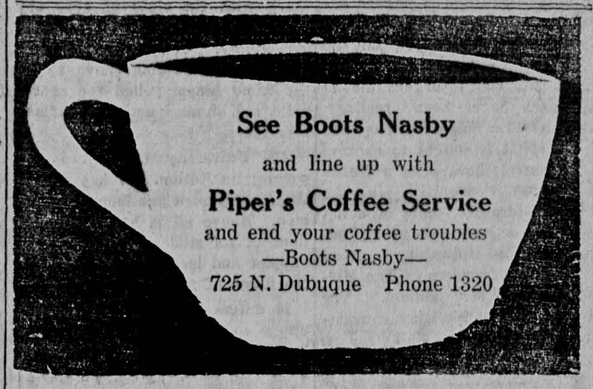

See Boots Nasby
and line up with
Piper's Coffee Service
and end your coffee troubles
—Boots Nasby—
725 N. Dubuque Phone 1320

PIPER'S COFFEE HOUSE
122 S. Dubuque Phone 859-W

WANT ADS

DAILY IOWAN WANT ADS PAY

Call 290 or 291

Ads in at 6:00 P. M. Will be Published the Following Morning.

Minimum Charge of 30 Cents For Each Ad.

RATES

One or two days, 10 cents per line each day. Three to five days, 7 cents per line each day. Six days or longer, 5 cents per line each day.

Count five words to each line. Every word in each advertisment must be counted.

How To Send Your Want Ad

Mail your Ad with explicit instructions and a check or money order to cover the insertions desired.

BUSINESS AND PROFESSIONAL DIRECTORY

DRESSMAKING

DRESSMAKING, REMODELING and plain sewing wanted. Phone Red 2253.

HATS MADE TO ORDER—PRICE reasonable. Call at 22 W. Bloomington St. Phone 2216.

HAIR GOODS

HAIR GOODS MADE UP. MARGARet Baschnagel. 5 Mus. ave. 1484.

LAND SCAPE GARDNER

E. M. GARLOCK
Landscape Gardner
Sodding and Grading
Phone Red 2411

IOWA CITY LANDSCAPE CO. Shrubbery, sodding, grading, all kinds of teamwork. F. F. Prybil, Ed Fitzpatrick. Phone 22F31. Red 1839.

LAUNDRIES

WANTED: STUDENTS LAUNDRY and mending. Call for and delivered at reasonable charges. Phone 31F220.

WANTED: WASHINGS. Red 2021.

PHYSICIANS

LOLA CLARK MIGHELL, M. D. (Pronounced Mile) 20 1-2 South Clinton. Diseases of women. Hours 2 to 6 p. m. Sundays and holidays by special appointment. Phone 931.

SEWING MACHINES

HAVE YOUR SEWING MACHINE repaired to work like new.—W. Hughes. Phone 1421.

ROOMS FOR RENT

SUMMER SCHOOL RESERVATION for faculty members. Three rooms in new modern home 2 blocks from campus. Phone Red 2792.

SINGLE ROOM FOR MAN—REASonable. Phone 1177. 432 S. Dubuque.

FURNISHED ROOMS FOR RENT for men. 328 Brown st Phone Red 2019.

DOUBLE ROOM FOR MEN STUdents. 221 N. Linn street.

RENT-A-FORD

COUPE OR SEDAN. CALL 2007 Corner of Gilbert and Market.

LOST AND FOUND

GLASSES LOST — HEAVY SHELLrimmed on Iowa Avenue bridge. Reward. Phone 2043 J. after 6 p. m., ask for Ries.

FOUND — GLASSES AND SCARF. OWNERS MAY HAVE SAME BY CALLING AT DAILY IOWAN OFFICE.

LOST—COAT AND SCARF AT Junior Prom. Finder please return to Iowan office. Reward.

LOST—GOLD WATCH. UNIVERsity Hall, Friday. Helen Becker, Red 1396.

FOUND — SILK SCARF. PHONE Black 1626.

WANTED

WANTED — THESIS COPYING, typewriting. Call at popcorn stand by Wicks grocery, Miss Pearle Hardy.

HELP WANTED

SALESMAN WANTED—BY INTERnational Correspondence Schools. Man of character, education, and proven ability to strengthen our present national sales organization of 1,000 Representatives, age 25 to 38, who can create prospects, close sales, and make collections. Established territory, personal training, close, helpful supervision. Leads and co-operation from national and local advertising campaigns. I. C. S. Service selling is a fascinating, inspirational, self developing profession. pioneers and dominant leaders in correspondence instruction, firmly entrenched and strongly established by 33 years successful teaching by mail. Position open in thirty to sixty days. Write H. P. Cramblet, Sup't., 216 Securities Bldg., Des Moines, Iowa for full particulars and personal interview.

WANTED — WOMEN TO MAKE money at home. Plain home sewing. No canvassing. To prevent curiosity seekers, send ten cents (coin) for samples and particulars. Success Sewing System Bos. 207 Long Branch, N. J.

WANTED—LADIES OR GENTLEmen with local experience selling advertising. C. L. A., Box 431, Oelwein, Iowa.

TEACHERS—WANTED DAILY, NO charge unless placed. Central Teachers Agency, Norway, Iowa.

WANTED — GIRL STUDENT TO work for room and board. Black 2692.

FOR RENT—HOUSEKEEPING ROOMS

2 VERY PLEASANT, FURNISHED light housekeeping rooms for married couple for summer and fall — also sleeping rooms and garage — close in. 411 N. Dubuque St. Phone 2054.

IOWA AVE. 123 1-2. 3 LARGE furnished rooms for light housekeeping. Phone 1421.

LIGHT HOUSEKEEPING ROOMS for rent. Phone 347 W.

FOR RENT—APARTMENTS

LIGHT, CLEAN, FURNISHED 2 room apartment, $25.00. Phone Black 823.

APARTMENT—ON OR BEFORE June 15, an exceptionally desirable 3 room apartment for rent, with bath, sleeping porch, and private entrance. 124 E. Church St.

HOUSES FOR RENT

FURNISHED HOUSE FOR SUMmer months. Also light housekeeping rooms. 809 Iowa Ave. Phone Black 1317.

FOR SALE

FOR SALE—A SMALL HOUSE, must be moved soon. W. C. Mott.

FOR SALE—DAHLIA TUBERS and Gladiolus bulbs, all colors, any variety, delivered. Booking orders now. Phone 1889J.

WANTED TO BUY

WANTED TO BUY CLOTHES AND shoes. Also repair shoes. 24 E. College. Phone 1793.

PERSONALS

UPHOLSTERING AND REPAIRING of all kinds. We regin the cotton of your old matresses and make them like new. One day service. Springs and matresses made to order. Coralville Bedding Co., Interurban Station building. Phone 2097 J.

TYPEWRITING—THESIS WORK PREFERRED. NEAT AND ACCURATE COPYING AT REASONABLE PRICE. CALL 2473J.

WANTED — ORDERS FOR HOMEmade cakes and pies. Phone 1340.

WANTED: ASHES AND RUBBIS to haul. B 1384.

THE NEW
TYPEWRITER

—Has wide carriage, Underwood escapement, guard attachment, new variable line spacer, open keyboard, electric motor attachable, silent running, L. C. Smith touch

on the

Woodstock Typewriter
100 Dollars

at the

Iowa Typewriter Co.

(On the Ave.)

PENS REPAIRED PHONE 902J

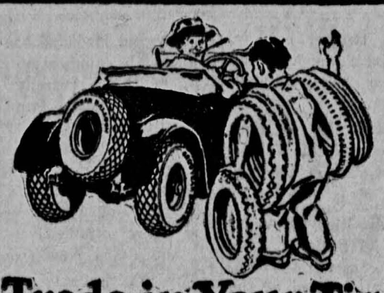

Trade in Your Tires
for GOODYEAR
BALLOONS

Greater riding comfort.
Safer driving.
Less wear on your car and your nerves.
They cost very little more than your present tires.

The Auto Supply Co.

A Real Golf Set—4 Club and Bag

Complete $9.00

Tennis Rackets
Golf Clubs

Base Ball Goods
Swimming Caps

Baby Dimple Golf Balls	$ .50
Spalding Reds Golf Balls	.75
Bullets Golf Balls	.75
Silver King Golf Balls	1.00

Leather Golf Bag $10.50
Three Stave Bag with Hood, $8.00

Tennis Rackets $2.50 to $13.50
1925 Tennis Balls
Spalding — Wright & Ditson — Pennsylvania

University Bookstore

CLINTON ST. AT IOWA AVE.

The Iowa Alumnus Section

THE IOWA ALUMNUS

Established in 1903

STAFF

Grace Partridge Smith, '91.....Editor-in-Chief
Loren D. Upton.....Business Manager
Velma C. Critz, '26.....Contributor
Leslie G. Moeller, '25.....Contributor

UNIVERSITY OF IOWA ASSOCIATION

Officers

F. F. Faville, '91 L., Des Moines, President
Joseph J. Clark, '73 L., Mason City, Vice-President
Paul A. Korab, '93 L., Iowa City, Treasurer
Forest C. Ensign, '97 L., Iowa City, Acting Secretary
Grace P. Smith, '91, Iowa City, Assistant to Secretary

Executive Committee

Frederick F. Faville, '91 L., Des Moines, Chairman
Joseph J. McConnell, '76, '80 M. A., '15 LL.D., Ainsworth
Charles M. Dutcher, '94 L., Iowa City
Robert J. Bannister, '01, '03 L., Des Moines
Carl F. Kuehnle, '81, '82 L., Denison

Publication Committee

Charles H. Weller, Chairman Forest C. Ensign
Grace P. Smith

VOL. XXII. APRIL 5, 1925. NO. 25.

Research in Child Welfare

Summer courses in Child Welfare in its various phases present a very real opportunity to parents and teachers. Through the various offerings they may gain from the experience of those specializing in this field as well as from their own investigations. Under the direction of trained workers the prospective students may follow almost any line in the various ramifications of the subject of child welfare.

The Iowa Child Welfare Research Station was established in 1917 by an act of the General Assembly of Iowa for the purpose of investigating the best scientific methods of developing and conserving normal children, disseminating the information acquired in the investigations and training students for work in such fields. Incorporation of the station with the University gives obvious advantages resulting from the presence of a number of scientists engaged in research, from the collaboration of other laboratories and clinics of the University, and from the opportunity to make use of University buildings, library and equipment.

Congratulations to The Midland

An editorial from the first issue of The Midland is printed below. In the light of ten years it is gratifying to note how far the hopes of those responsible for the middle western insurgent among magazines have been realized; how faithful a medium it has been of the spirit it sought to express at the outset; how, after a decade of growing recognition in the field of literature, fears of a demise, late or soon, are wholly unfounded. The University is proud to count the founders of The Midland among her alumni. The Alumnus offers birthday congratulations and best wishes for a long life.

"First Person Plural"

The Midland is not a commercial enterprise, and it is not endowed. Its publishers, editors and contributors receive no payment for their work. Obviously, miscellaneous advertising is not sought or accepted. Possibly subscriptions will meet the only expenses of the magazine,—the cost of printing and mailing. With that faint hope, its commercialism ends.

The magazine is merely a modest attempt to encourage the making of literature in the Middle West. The region is already renowned for certain material products and for financial prosperity; but the market of its literary and other artists has commonly been beyond the mountains, and the producers have commonly gone to their market. Possibly the region between the mountains would gain in variety at least if it retained more of its makers of literature, music, pictures and other expressions of civilization, and possibly civilization itself might be with us a somewhat swifter process if expression of its spirit were more frequent. Scotland is none the worse for Burns and Scott, none the worse that they did not move to London and interpret London themes for London publishers.

Makers of art do not moralize; yet they are artists because they have something to say. They have the faith of Saint Francis in something above the material, and for it they must at least have the will to take poverty as a bride. So it happens that the Middle West has a few publishers, editors and writers who wish to do some of their work strictly in an amateur spirit. They will try to make and print some literature.

It is all an experiment, of course; but everybody who works at it will have some pleasure in the work and will hope to lighten and brighten life, even if slightly, for the Gentle Reader who may indeed wish to share also the joy of the work.

Dying, the Venerable Bede repeated the words of Saint Ambrose: "I have not lived so as to be ashamed to live among you; nor do I fear to die." When THE MIDLAND dies, late or soon, may it die unashamed and leave pleasant memories.

Auld Lang Syne

(American-News, Aberdeen, S. Dak.)

A number of former students of the University of Iowa met last night for a social evening and to plan some sort of an organization which cannot be surpassed by acquainted and keep in touch with their old school.

There is a free-masonry among former students of any institution which cannot be surpassed by lodge or church affiliations. College population changes quickly, few students have more than a four years acquaintance with it. The class of 1900 has no personal touch with the class of 1910 or 1920, but the old traditions live perpetually. They have fought under the same flag, have sung the same songs, yelled the same yells, and flunked under the same professors.

The University of Iowa is a worthy institution. It has given the country men fine men and women. Above all it has made the lives of its students broader and happier and less to be injured by the flings of fortune.

It differs only in degree from other colleges and universities, but again its traditions are all its own.

It is a good thing for students of any school thus to keep in touch and renew the splendid memories of youth. We congratulate "Iowa" on having so many loyal sons and daughters in Aberdeen and vicinity and hope the closer communion so happily inaugurated will be continued.

Standardizing Modern Language Teaching

One of the recent questions taken up by departments of romance languages in colleges and universities is that of standardizing methods of teaching these subjects. For the purpose of special investigation along this line together with discussion of the requirements for students, a committee met recently in Chicago. Immediate problems confronting the committee necessitate the adoption of standards for teaching modern foreign languages in colleges, universities and high schools. The first discussion will be as to the relative importance of speaking or reading the language studied.

Of most interest to the University will be the attempt to develop the so-called attainment tests by which students are classified according to their ability or training. "Should a teacher of an elementary course in French or Spanish be required to have a fluent command of the language?" is the third issue. University departments are sending out questionairres and tests to be used as a basis of classification.

Summer Courses in Child Life

THE IOWA Child Welfare Research Station, in cooperation with the Extension Division and other colleges and departments of the University, will offer its first courses in parent-training as an integral part of the Summer Session of 1925. Material to be presented is an outgrowth of seven years' intensive research at the Child Welfare Research Station. It will embody the best that is now known about the nature and training of child life during the first six years. The courses will be given by the regular staff of the Research Station, other members of the University faculty, and special lecturers. Work will begin June 15 and continue daily for three weeks. For those who wish to continue for the full six weeks of the first term of the Summer Session additional courses will be offered within fields bearing directly on parent-training and child development.

A comprehensive program is being organized which will give parents who are accompanied by their children an opportunity to study daily their own and other children as concrete illustrations of the subject matter developed in the various courses.

Lunch time at the preschool laboratory

Baby measuring day

Competent instructors will have charge of the children. All students in the courses will be given an opportunity to participate in the physical, social, and mental measurements of the children. The Preschool Laboratory and Junior Primary Laboratory School will be in session each morning for children from two to six years. In this way the children will enjoy the opportunity of a controlled environment ideally suited to the best development of child life.

Courses in parent-training during the summer will devote some time to the technic of organization of study groups, and the major portion of the course will include study conferences on habit formation, obedience, punishment, truth and falsehood, the use of money, toys, and other problems, with a view to giving the parent the best methods of approach in guiding his children.

The psychology of the preschool child will be one of the interesting courses which will consist of an analysis of the psychology of children from two to six years. It will be preceded by a brief instruction on the mental development of infants, with demonstrations at the baby measuring laboratory. Daily lectures will be supplemented by group conferences on the problems of the course.

One of the important subjects to be studied is the physical growth of the normal child. The summer course will give the basic principles of the physical growth of children from birth to maturity. Infants, preschool children, and school children will be accessible for measurement by students under supervisors. There will also be a series of 15 lectures in child feeding dealing with the fundamental principles of nutrition with special emphasis on their relation to child health.

A study of the home as an organization will deal with current ideals of family life, economic and social factors now affecting family organization, management and budget problems, division of time devoted to household processes, and family clothing problems as they relate to the health of the children.

Among the additional courses are those presenting the function of the University Extension Division in relation to child welfare work in local communities, besides several in the fields of psychology, education, public health nursing, corrective speech, mental hygiene, and others.

The Midland Celebrates Tenth Birthday

Charles Brown Nelson, '26

THAT literary production in the Middle West is not dormant, but actively alive, was indicated by the large number of persons engaged in such work who met in Iowa City on March 25 for the writers' conference, the first, it is believed, ever held in the United States.

John T. Frederick

Henry Seidel Canby of New York City, editor of "The Saturday Review of Literature," delivered the main address of the program, on "Literary Criticism in America."

Former and present midwestern writers who addressed the two round-table conferences held during the day were: Roger L. Sergel, '16, '17M.A., of Pittsburgh, Pennsylvania, Nelson Antrim Crawford, '10, of Manhattan, Kansas, John M. Thurber, of Ames, Heren Cowles LeCron, and Donald R. Murphy of Des Moines, Jay G. Sigmund, of Cedar Rapids, Irving B. Richman, '83, '86M.A. of Muscatine, and Professors Edwin Ford Piper, Hardin Craig, Marlow A. Shaw, John T. Frederick, '15, '17M.A., and Frank L. Mott of the University of Iowa department of English.

A notable part of the day's activities was the celebration of the tenth anniversary of the founding of "The Midland," literary magazine of the Middle West, edited by John T. Frederick and Frank L. Mott in Iowa City. The dinner was attended by approximately fifty guests.

Of the original group who founded "The Midland" ten years ago, three, John T. Frederick, Esther Paulus Frederick, '14, and Roger L. Sergel, attended the dinner on March 25. Frank L. Mott, who became co-editor of the magazine the first of the year, presided during the talks which followed the reading of a few of the many telegrams and messages of congratulation received from writers from many parts of the country.

Well-deserved tribute was paid the unflagging efforts of the founders of this magazine, which has assumed in ten years a high place amongst the literary publications of the time—"a little magazine," to quote a Des Moines Register editorial, "to which Iowa owes more of her permanent fame than to any other single agency in the State." The response of John T. Frederick, who has written that he has found "the adventure . . . directed, however dimly and imperfectly, toward such ideals as freedom and faith and beauty," will live long, by reason of its simplicity and sincerity, amongst many memories of this eventful day.

Student Memorial Union Campaign

BOMB! Bomb! Bomb!—Three heavy detonations on the evening of March 30 distracted attention from the returns of the Iowa City municipal election to the start-off of the Student Memorial Union Campaign, held during three days from March 30 to April 2. Four hundred enthusiastic men and women students of the University with the addition of a number of faculty members and alumni assembled for a dinner at Youde's Inn to help in the success of the first offensive. The explosions which initiated the campaign were repeated at intervals during the following days, noting the progress of the drive in terms of $1000 each. The first thousand was announced at 10 A. M. on Tuesday and another at 2 P.M. the same afternoon. Thus campus and town were able to keep tab on the progress students were making in their spring drive.

R. H. Fitzgerald

"A Bigger Memorial Union" was the slogan of the dinner which formally opened the campaign. Assisting Mr. R. H. Fitzgerald, Director of the Memorial Union, in the work of the moment was Vergil M. Hancher, '18, '24L., Mr. Hancher lives in Chicago but said the Windy City was not big enough to hold him while the Union Drive was on.

Organization of the four hundred students carrying on the work has occupied the attention of the Union office for weeks. In contrast to some years, the Direcsion to fill up his ranks of worktor was not forced to use persuaers. Three days before the opening of the drive this year the whole 400 had promised their services, and many volunteers had to be turned away.

Eight drive majors as follows directed the 400: Leland Parkin, '27L., of Waterloo; Marion Ansell, '25; Norman K. Nixon, '25M.; Helen Starbuck, '25; Hobart S. Dawson, '27L., all of Iowa City; Judith Tornell, '25, of Pilot Mound; John A. Walter, '25D., of Mason City; and Keith R. Chinn, '25A.S., of Anita. Others who took part were Craven Shuttleworth, '24 J.D., of Cedar Rapids; Gerhard B. Noll, '23, of Saginaw, Mich.; Albert P. Jenkins '18, 23L., of Waterloo; George H. Gallup, '23, Iowa City; and Gail De Wolfe, of the Graduate College, all veterans of past drives. The University faculty was represented by Dr. C. H. Weller and Dean P. C. Packer, with J. H. Moore, architect and Leonard Stark and H. L. Moorehead, contractors.

"This is not to be a campaign of bombast and oratory," said Vergil Hancher in opening proceedings, but we are going to face facts in a logical way."

"We are living in a world of idealism," said Gail De Wolfe, "Now is our chance to participate in a specialized plan of action for the good of Iowa, and participate we must."

The sports note was sounded by a former football star, Gordon Locke, when he said, "You are members of a team, a no less important team than the one which battles on the gridiron, each of you no less a vital factor than the individual members of that team. It is time for the game to begin, and it is up to each of you to make that game a winning one."

This is the sort of enthusiasm which, with the spirit of four hundred willing workers, brought results of the spring Union campaign to a total of $67,100. They did it.

On the Campus

The English Speaking Union is encouraging and helping the visiting professors spending their Sabbatical year in England to see and learn more of their country than is the privilege of the ordinary tourist. The social, political, and educational life of the country is being opened for inspection; documents and other treasures are made accessible to them. Dr. and Mrs. C. R. Aurner, spending the year abroad, at present in London, were guests at a reception given recently by the Union to visiting scholars.

Professor Jacob Kwalwasser addressed the eighteenth annual meeting of the National Music Supervisor's Conference in Kansas City during their meetings March 30 to April 3. His report covered the Kwalwasser-Ruch musical accomplishment test.

Students in Spanish presented "Zaragueta," a two-act comedy, recently. Special Spanish dances and songs were given between acts.

Genevieve Harter, '26, of Iowa City, is president-elect of W.A.A., and Mary Kraft, '28, of Oelwein, vice-president.

Professor F. K. Richtmyer, national president of Sigma Xi, one of the founders of the Optical Society of America, lectured at the University on March 28 under the auspices of the Graduate College. His subject was "The absorption of X-rays."

A group of University of Iowa professors took part in the thirty-first annual session of the southeastern division of the Iowa State Teachers Association at its meeting in Muscatine April 2 and 3. Professors Hardin Craig, C. E. Young, T. J. Kirby, H. A. Greene, and Miss Mabel Snedaker all led in discussions.

The Society for Experimental Biology and Medicine has recently granted the application of members of the University of Iowa faculty to found a branch of the society at Iowa. The Pacific coast branch was founded some years ago; those in Minnesota, western New York and Peking, China, are somewhat older. Branches are now being organized in Chicago, St. Louis, and New Orleans.

Through the enterprise of Dr. Zella W. Stewart, wife of Prof. G. W. Stewart, a new twentieth century apartment house is being erected in Woodlawn. There will be 14 apartments in the building which will represent a $75,000 investment when ready for occupancy.

The April number of the Washington Alumnus (Seattle, Wash.) carries the picture of Frederick E. Bolton, Dean of the College of Education as frontispiece. The first article, "The School of Education," tells of Dean Bolton's work in building up the School.

Engineers Build New Radio Wagon

A public address system mounted on a truck is the latest equipment of the College of Applied Science. This loud speaking system is for use primarily in amplifying the speakers' voices during exercises at which a large number of people are addressed. It may be used also as a giant loud speaker when connected to a radio receiver, or may be transported to a distant town to pick up speeches and musical programs broadcast from WSUI.

The University experimental station, 9XAZ is broadcasting test programs on Mondays at midnight. Operators in a number of University stations throughout the United States have arranged to listen in on these tests and report each week. Valuable information is being obtained as to the design and operation of radiophone transmitters and speech input equipment.

Grade Averages

In the grades for the first semester the Acacia fraternity took first honors with a 2.3088 average. For the first semester of last year they stood eleventh with a 1.8322 average. At this time also Sigma Alpha Epsilon fraternity was first with a 2.2653 average.

In the sorority section Delta Gamma holds first place with a 2.6863 score. Sororities as a rule did much better than the fraternities their lowest average being 2.0946. Delta Zeta which formerly held first place with 2.6579 sank to thirteenth at the end of this year's first semester.

The fraternity average for the past semester was 1.8667; the sorority average was 2.2634.

New University Schools Building

A new home is being built for the University Elementary and the University High Schools, which have outgrown their present home in the old dental building. The new structure will be ready for occupancy at the beginning of the school year of 1925-26.

The new school is three blocks directly north of Old Capitol Campus on the beautiful Iowa River. In all its has six floors. A large gymnasium, a large shop, a library, a science suite, a commercial suite, a home economics suite, and dental and nurses' suites are some of the units provided. The preschool is to be housed on the third floor which is on street level. Adequate playgrounds are being planned and all equipment of the school will be first class. Every effort in the way of planning is toward providing the best facilities for good school work.

A workroom for pupils of the elementary school is being constructed so that pupils may follow their own bent in the handling of tools and in attempting manipulatory exercises. The aim is to provide the pupil with things which will secure his greatest development. Children differ greatly, and an opportunity for free expression is advantageous to almost any child. Work-tables with tools, drawing sets, clay for modeling, a small loom, a spinning wheel, models, and other devices will furnish the opportunity.

An extra-curricular hour is arranged for high school pupils during the day. At this time each will have an opportunity to undertake some form of activity such as debate, declamation, dramatics, glee club, orchestra practice, athletics and radio and camera experiments. A man is in charge of the work as head of extra-curricular activities. These activities are all elective.

A Dean of Girls has charge of all girls' activities. She is a full-time worker to whom the girls can go for advice at any time. She has charge of social functions and decides questions pertaining to girls. In every way possible the University Schools are attempting to offer the best there is in education.

Miss Ruth Gallaher Wins in Election

The only woman to win in the municipal election in Iowa City on March 30, Miss Ruth A. Gallaher, one of the two candidates on the democratic ticket for alderman-at-large, ran second with 2722 votes. Miss Gallaher is the second woman to run for municipal office in Iowa City and the first woman graduates of the University to appear on the municipal ticket.

Miss Gallaher graduated from the University, College of Liberal Arts, in 1908 and received the degree of doctor of philosophy in 1918. After graduation she taught for six years, returning to Iowa in 1914. She has been a librarian in the State Historical Society of Iowa for several years and a property owner in Iowa City for ten years.

Her avowed interests are for the welfare of children and young people. "One of the prime motives in a community is protection for children and young people. That is true of every community and it would be my policy to make Iowa City now and in the future safe, healthful, and pleasant for children." Another plank concerns economics: "An economical administration is not measured by the small amount of money expended but by the good derived from it. It should be the duty of every city official to gain as much as possible out of every dollar."

Miss Gallaher is well qualified for the position she is to fill in the city governmental machine. Her interests, she says, have been in politics from the time she began to know anything about such affairs. She is well known for her book "The Legal and Political Status of Women in Iowa," 1918; for her contributions to "The Iowa Journal of History and Polities," "The Palimpsest," and other magazines and papers.

WSUI Programs

April 5, 7:00 P.M. Children's hour under direction of Mrs. Alice McLeod Mills.

April 5, 9:00-9:30 P.M. Familiar hymns by Garrison, Iowa, Presbyterian choir.

April 6, 12:30-12:55 P.M. Talk by Prof. Charles Bundy Wilson on "The Story of the Three Rings." Music.

April 6, 7:30-7:45 P.M. Radio correspondence course lecture by Prof. Thomas A. Knott on "Modern English."

April 6, 7:45-8:00 P.M. Radio correspondence course lecture by Dale Yoder on "Current Social and Economic Problems."

April 6, 8:00 P.M. Readings by speech faculty.

April 7, 12:30-12:55 P. M. Talk by Prof. Stephen H. Bush on "Important Military Decisions settled on French soil." Music.

April 8, 9:00-9:30 A.M. High school assembly program.

April 8, 12:30-12:55 P.M. Readings. Music.

April 8, 7:30-7:45 P.M. Radio correspondence course lecture by Prof. Frank E. Horack on "The American Constitutional System."

April 8, 7:45-8:00 P.M. Radio correspondence course lecture by Prof. Frederic B. Knight on "The Psychology of Learning."

April 8, 8:00-8:15 P.M. Radio correspondence course lecture by Prof. Frank L. Mott on "Appreciation of Literature."

April 9, 12:30-12:55 P.M. Talk by Prof. A. C. Trowbridge on "Common Wells." Music.

April 10, 12:30-12:55 P.M. Talk by Prof. John E. Briggs on "The Grasshopper Plagues." Music.

April 11, 7:30 P.M. Program by Roy L. Chopek post of American Legion; vocal and instrumental music; talk.

April 12, 7:00 P.M. Children's hour under direction of Mrs. Alice McLeod Mills.

April 12, 9:00-9:30 P.M. Familiar hymns by Methodist quartet.

April 13, 12:30-12:55 P.M. Talk by Prof. Bonno Tapper on "Stinnes and Rathenau, their Ideas on Economics." Music.

April 13, 7:30-7:45 P.M. Radio correspondence course lecture by Prof. Thomas A. Knott on "Modern English."

April 13, 7:45-8:00 P.M. Radio correspondence lecture course by Dale Yoder on "Current Social and Economic Problems."

April 13, 8:00 P.M. Concert by music faculty.

April 14, 12:30-12:55 P.M. Talk by Prof. C. E. Cousins on "Anatole France." Music.

April 15, 9:00-9:30 A.M. High school assembly program.

April 15, 12:30-12:55 P.M. Readings. Music.

April 15, 7:30 P.M. Concert by Cornell College orchestra.

Reunions

1885

"Much water has passed under the bridge" since the class of 1885 of the College of Liberal Arts went out to conquer the world. A delightful custom prevails among the graduates of our beloved Alma Mater, that of coming together in reunion every five years. The last time we came together, as I remember it, was in 1910 when we had been out in the world for twenty-five years; and a number of us who have been able to confer have concluded that this year, marking the fortieth of graduation is an especially appropriate time for another reunion . . . Please treat this letter as a personal demand upon you and your time for attendance.

Frank O. Lowden, Oregon, Ill.
Charles L. Powell, Chicago, Ill.

The above is taken from a letter sent out to classmates by Mr. Powell, president of the class. Mrs. Elmer Coulter, 702 Iowa Avenue, Iowa City, is in charge of local arrangements, and classmates are requested to write either to her or to Mr. Powell, whose address is 2010-208 South La Salle Street, Chicago.

Reunions

(Continued from Page 4)

1890

To whom it may concern—This means YOU! Permit me to tap you on the shoulder and hang a little crape. Now don't begin to argue with me about it as though I were personally responsible—which I am not. And if it weren't for some of the folks down at Iowa City eternally nagging me about it, you can bet your sweet life the subject would requiescat (Latin-Currier). With unreasonable persistency they keep insisting that it is thirty-five years since.

Class of '90, rally "round." Well, what are you going to do about it? Are you going to come? Dare you do it? Think it all over carefully a few minutes and say "Yes, I will." But will you? If it happens you are in South Africa I fancy you will; but if you're within commuting distance, you won't. But for the love of Mike do something and say so! Don't sit there in a daze as if I had all summer to do this. Make it snappy! If you don't get your name in the pot, you won't get any pie (Irish Eggert). If I don't hear from you shortly, I shall take steps.

Carl Stutsman, 1101 Register-Tribune Building, Des Moines.

1905

Almost twenty years ago under the spreading trees of the Old Gold campus, there took place the best of all class day exercises, that of 1905. You well remember, of course. And a day or so later down in the Armory we received our diplomas and each of us went his way as an alumnus of our great State University. Wouldn't you like to live it all over again, if only in retrospect back on the dear old campus?

The Class of 1905 calls you to its Twentieth Reunion on June 8. Plan to come and bring the family. The few members of the class who live in Iowa City are planning things for this celebration and we hope all will consider seriously returning to the campus for this event. Please write your secretary as early as possible, as this will greatly facilitate local plans.

Cordially Yours,

Edna Boerner Rose, secretary, 325 North Dubuque Street, Iowa City, Iowa.

With Iowa Writers

BOOKS

William G. Raymond, "The Public and Its Utilities," John Wiley and Sons, 1925. According to the preface this book consists of a series of lectures on economics and engineering which have been given before students from time to time. The new book is intended for use as a textbook for advanced students in engineering and economics as well as for any one who might be interested. This is Dean Raymond's sixth book. Those previously published are "Plane Surveying," 1896; "Elements of Railroad Engineering," 1908; "Railroad Field Geometry," 1910; "Railroad Field Manual for Civil Engineers," 1915; "What is Fair," 1917.

PERIODICALS

Clara M. Daley, '07, "As Others See Us," Bulletin of the Johnson County League of Women Voters, March, 1925.

Erik McK. Eriksson, '20, '21M.A., '24 Ph.D., "The Disappearing Voter," Kiwanis Magazine, January, 1925.

———, "The Boyd-Wilkinson Case," Palimpsest, March, 1925.

George H. Gallup, '23, "Psychology of the Comic Strip," Editor and Publisher, reprinted in the Publishers Auxiliary, The Washington (Iowa) Journal, and The Iowa Journalist.

Waldo Glock, '20, "All On a Rainy Day," The Iowa Magazine, March 26, 1925.

Fred E. Haines, "What Is Crime To-day?" Independent, March 21.

Bruce E. Mahan, '14, '20 M.A., "Iowa at the New Orleans Fair," Palimpsest ,March, 1925.

R. M. Perkins, "Good Roads," Bulletin of the Johnson County League of Women Voters, March, 1925.

Frances Theresa Russell, '95, "Deborah and The Other Nine," University of California Chronicle, March, 1925.

William F. Russell, "Concerning the Index of Opportunity," The Teachers' College Record, March, 1925.

George W. Stewart, "A Note on Hoersch's 'Theory of the Optimum Angle of a Receiving Conical Horn,'" The Physical Review, February, 1925.

Frederick Arthur Stowe, '92, "Out of The Heart," The Peoria (Ill.) Sunday Journal-Transcript, March 1, 1925.

Clarence W. Wassam, '03, "216 Acres Show British Work," Delta Sig, March, 1925.

Alumni Notes

'81L.—Judge D. F. Coyle, attorney of Humboldt, is not only active in his profession, but he is the leader of an excellent home band. Judge Coyle plays the horn, and instructs the others, whenever his official duties permit. He is serving his third term on the bench in his district which includes Buena Vista, Clay, Dickinson, Emmett, Humboldt, Kossuth, Palo Alto and Pocahontas counties.

'93M.—Dr. John P. Mullin of Iowa City, recently won on the democratic ticket for alderman-at-large in the Iowa City municipal election on March 30. Dr. Mullin led all candidates with 3009 votes.

'93—Rush Butler, of Chicago, addressed the faculty and students of the College of Law on March 27. His topic was "Service."

'97L.—George Hammill, father of Governor John Hammill, was found dead in his bed in Britt on March 27. Mr. Hammill was 77 years of age and had been a farmer and extensive land owner in northwestern Iowa for many years. In the few weeks preceding his death he had been suffering from heart trouble but seemed as well as usual the day before. Governor Hammill, and Mrs. C. D. Welby of Britt are the only living children.

'03M.—Dr. William Cyrus Cummings, formerly a practitioner at Ryan, Honey Creek, and elsewhere in the State, is to remove to Buck Creek as a demand for his services makes the change desirable.

'06L.—W. I. Atkinson of Waterloo, football star of 1903-05, member of the Thirty-Sixth General Assembly, is in the University Hospital, suffering from a critical and extensive infection of the mouth and neck. He has been obliged to submit to an operation and is reported to be getting along as well as can be expected.

'10M.—Dr. Virgil O. Muench, of Nichols, who was injured in an automobile accident on March 26, is doing well in the Bellevue Hospital, Muscatine.

'11—J. J. Rae of Caldwell, Idaho, is superintendent of the Caldwell schools. He is known all over Idaho and in many other states as a leader, noted for his wit and humor as well as for his administrative ability. The local paper recently praised him highly for his enterprise in publishing the high school paper. "The staff of The Squealer wishes to express its deepest thanks to Mr. Rae for the help he has given to the publication, making it possible for C. H. S. to have a creditable newspaper." Mr. Rae is at present business manager of the Idaho Teacher. He was formerly president of the Iowa State Teachers' Association and of the Idaho State Teachers' Association.

'13—Margaret Schindhelm was in charge of a discussion on geography at the thirty-first annual meeting of the Southeastern Division of the State Teachers Association in Muscatine, April 2 and 3.

'15—James G. Hodgson has arrived in Rome, Italy, and sends his address as International Institute of Agriculture, Villa Umberto I, Rome (10), Italy.

'16, '17M.A.—Roger Sergel, now instructor in the University of Pittsburgh, was one of the speakers at the recent writers' conference at the University held in connection with The Midland's tenth birthday anniversary. Mr. Sergel's topic was "Provincialism in Literature." Mrs. Sergel, formerly Ruth Fuller, '15, of Rolfe, is the author of "The Long Green Gaze," the new cross word serial running in The Des Moines Evening Tribune News.

'16—Dr. Ralph C. Kahle sends word of his change of address from St. Lawrence Hospital, Bronxville, N. Y., to 163 East 36th Street, New York. Dr. Kahle is attending surgeon at the Cornell University Clinic, the Hospital for the Relief of the Ruptured and Crippled, New York, and Lawrence Hospital, Bronxville, N. Y.

'17, '20M.—Robert M. Graham, recently elected 2d vice-president of the newly organized Hawkeye Club in Chicago, organization of alumni and former students in that city, sends his address as 230 B. and O. station, Chicago. Dr. Graham is medical examiner for The Pullman Company.

'18D.—Dr. Mary T. Hasley, of Ossian, and Magdalene Hasley, '23, of Amana, mourn the death of their brother, George Hasley, of Oak Ridge farm, a pioneer of Iowa county.

'19—Mae Monnett received her master's degree in February from Columbia University and is now engaged as instructor of mathematics at the Ogontz School, Rydol, Penn.

'20Ph.—Florence I. Peterman, now working for her doctor's degree at Yale University, was recently elected to Sigma Xi, honorary scientific fraternity.

'22N.—Henrietta Van Olst, of Iowa City, was married on March 6 to Harold E. Graber, '24, of Stockport. Mrs. Graber was superintendent of the hydrotherapy department at the University Hospital. Mr. Graber will be an interne in the hospital next year.

'23—Lucile Hoffman, teacher in the Montezuma schools, has announced her engagement to Martin E. Griffin of Iowa City. Mr. Griffin is a senior in the College of Medicine and will take his interneship next year in the goverment hospital at El Paso, Texas.

'23Cm.—Glenn B. Cook changes his address from 6122 1-2 Kimbark Avenue, Chicago, Ill., to 1636 Theresa Street, St. Louis, Mo., where he has been transferred by his employers, Swift and Company.

'24M.A.—Mr. and Mrs. Milton Metfessel, of Iowa City, recently attended a family reunion of the H. S. Stone family in Humboldt. This is the first time since 1916 that the entire family has been together. A dinner was served to relatives and friends and another to the immediate family, numbering 18, as features of the celebration. Mrs. Metfessel, formerly Carol Stone, won distinction last year when she took the Register-Tribune's prize of $100 for the best short story in their short story contest. She is now a teacher in the Iowa City high school and Mr. Metfessel is taking work at the University.

'25Cm.—Lloyd B. Bachtell has accepted a position with the Continental State Bank, Chicago.

ex-'27—Frederick McChesney of Iowa City, son of W. J. McChesney, president of the First National Bank, of Iowa City, and formerly secretary of the University, was married on February 24 to Mildred Shaw of Mitchell, South Dakota. Mr. McChesney is a member of Delta Tau Delta fraternity and Mrs. McChesney of Gamma Phi Beta sorority.

The funniest man in pictures is a woman and he's some nifty queen.

Coming to the

PASTIME THEATRE

Easter Saturday for 6 days

Charley's Aunt

with

Syd Chaplin

Producers Distributing Corporation

Enough to make a cat laugh

Don't miss this one.

World's funiest comedy.

A riot of fun for everyone.

PASTIME "of course"

PASTIME THEATRE

Starts Next Tuesday for 4 days

A Big Double Bill

Live a year in an hour

With thrill and romance and novelty at every turn.

with Aileen Pringle

Antonio Moreno

Dorothy Mackaill

and then we have the world-famous comedian

Harold Lloyd

In a new version of "NOW OR NEVER"

It's Great

Pathe News Review

Admission 10-40c

Quality Cafe

The Ideal Place to Eat Your Sunday Meals

MENU

SOUP

Cream of Fowl

RELISH

Assorted Relish Canape Royal

ENTREE

Friccassee of Milk Fed Chicken—Nut Dumpling

Fried Leg of Chicken ala Maryland

Chefs Special Steak—Garni

Veal T-Bone ala Holstine

Roast Leg of Baby Pork—Celery and Apple Dressing

Prime Rib of Corn Fed Beef au Natural

VEGETABLES

New Texas Peas in Cream Whipped Potatoes

Hot Rolls

Home Made Pie and Fruit Sauce

Tea Coffee Milk

Quality Cafe

108 S. Dubuque St. Chas. Propieres, Prop.

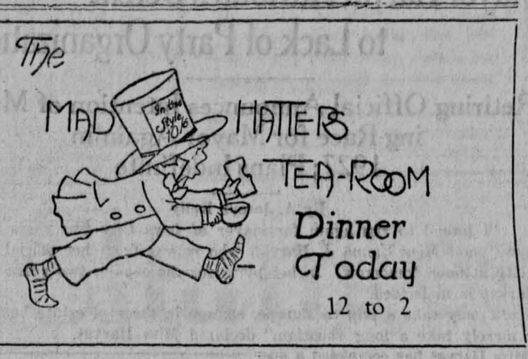

Chokers

Pearl Indestructible Beads

Catches to Match All Colors at

Fuik's

STRAND NOW SHOWING

The Most Unusual Picture Ever Produced!

Not a Single Sub-Title

with EMIL JANNINGS

Van Bibber Comedy "GUEST OF HONOR"

PRICES 10-40c

OH! Boy—There is a crackerjack of a show at the

PASTIME THEATRE

—NOW SHOWING—

Through Monday—Don't Miss Seeing

DouglasMacLean

In His Latest and Greatest Comedy Drama

"INTRODUCE ME"

ITISSOME PICTURE

And then we have the

"MOON FACED COMEDIAN"

HARRY LANGDON

In his latest comedy—"THE SEA SQUAWK"

PATHE NEWS FABLES TOPICS

Pastime Theatre Orchestra plays every night and Sunday afternoon. The best music in town.

Afternoon except Sunday—40c-10c

Evening and Sunday afternoon—50c-10c

Attend Matinees for choice seats

ENGLERT THEATRE

ONE NIGHT ONLY

TUESDAY Apr. 14

Iowa City,, Iowa

Trans-Continental Tour Of the Distinguished Co-Stars

MARGARET ANGLIN - WILLIAM FAVERSHAM

IN "FOOT-LOOSE"

A COMEDY DRAMA of INTRIGUE

By ZOE AKINS Author of "DECLASSEE"

Direction of George C. Tyler and Hugh Ford

Mail Orders Now Being Filled

Prices: $1.00 $2.00 $2.50, $3.00 Plus Tax—10%

Seats on Sale Saturday, April 11

—NOTE—

In every city where Miss Anglin and Mr. Faversham have apeared the house has been sold out.

AN APPROVED PLAY

Get Your Seats in Advance

BEFORE GOING HOME ON YOUR VACATION

— NOW —

GARDEN THEATRE

Continuous Shows TO-DAY

Funny ??

MARRIED IN HASTE—

He had to do it. To save his fortune. Is it funny? You'll have the time of your life.

BUSTER KEATON in SEVEN CHANCES

based on DAVID BELASCO'S comedy by ROI COOPER MEGRUE

The Comedy— "ROBIN HOOD"

Also Crossword Puzzle

Garden Orchestra

Usual Prices

ONLY NEW SHOW IN TOWN

TO-DAY — TO-DAY

Continuous Shows

ENGLERT THEATRE

Continuous Shows

Vincente Blasco Ibanez's Greatest Romance

Produced in a Gorgeous, Colorful Setting

Adolph Zukor & Jesse L. Lasky present

A Paramount Picture

"Argentine Love"

WITH

BEBE DANIELS AND RICARDO CORTEZ

Rivals in love—a flashing young Spaniard and a dashing American. Fighting for the heart of a bewitching Spanish beauty. That's the situation Ibanez builds to a triumph even greater than "The Four Horsemen."

— Added —

The Comedy— 4 Al. St. John in "Red Pepper"

The World's Latest Events

Englert Orchestra

Admissions— All Day Sunday—50c Kids—10c

Continuous Shows Today

Official Student Paper
TELEPHONE 2329

The Daily Iowan

University of Iowa

Mayor Harvat Attributes Defeat to Lack of Party Organization

Retiring Official Announces Intention of Making Race for Mayor Again in 1927; Plans Indefinite

By A. Joseph Kelly

"I intend to run again for mayor of Iowa City two years from now," said Miss Emma J. Harvat, who retires from her official capacity at noon tomorrow. In her plans for the coming two years Miss Harvat is undecided.

"I may take a trip to Europe, engage in the real estate business or merely take a long vacation," declared Miss Harvat.

Miss Harvat has completed a successful term as mayor, the records showing that as mayor more money has been saved by the city and more money put into the city treasury under her regime than under any of her predecessors.

"Lack of organization of the republican party in Iowa City caused my defeat but I intend to run again for mayor," said Miss Harvat. "The last time I left it up to my supporters to carry me into office and I did no active campaigning; but wait until 1927," she concluded.

Miss Harvat's retirement will mean that Iowa City loses the distinction of being the largest city in the United States to have a woman mayor.

Son Born to Dr. and Mrs. David Gallaher March 29

Announcement has been received of the birth of a son to Dr. and Mrs. David Gallaher at Kaukana, Wis., on March 29.

Dr. Gallaher is a former Iowa Cityan and a brother of Miss Ruth Gallaher, councilman at large. He is a graduate of the college of medicine in the class of 1923.

Mrs. Gallaher, formerly Miss Marian Holmes is a graduate of the Iowa nursing school and was a supervising nurse at the University Hospital for several years.

Kutcher Will Act as City Inspector

First to Hold Office Created by Zoning Ordinance

The new zoning law in Iowa City providing for an "Inspector" as passed by the meeting of the city council Friday night institutes a new plan in the running of the city government. Charles A. Kutcher as city inspector of electrical installations, plumbing and general city inspector is no new man in the position. He has been connected with the city engineer's office for the past several years. In taking up this new office Mr. Kutcher will devote part of his time to the engineer's office.

The city council, which holds its last meeting on Monday morning, did not create a new office before retiring from office as might be suspected. Mr. Kutcher will receive the same salary in the job of city inspector as he did in the engineer's office.

Three Petitions Added to Docket

Martin Hoffman Asks $20,000 From E. R. Elliott

Three petitions were added to the number already filed for the May term of the district court yesterday. One suit involves $20,000 due on a note; asks for the foreclosure of a mortgage and the appointment of a receiver. Martin Hoffman, who is asking for this action names Elmer R. Elliott as defendant. He also filed suit against John Flannery for $732.75 due on a promissory note.

The American Red Cross filed the other petition demanding $4,000, costs and interest from F. C. Elliot. The sum is past due on a note.

Three decisions were handed down by District Judge R. G. Popham yesterday morning. Frances Voparil was granted a divorce from John Voparil, and was given the custody of their minor child. P. A. Korab was given a judgement on a note against J. P. Raim, and in the case of Robert S. Cochran vs. William Cochran the deed to Jessie Cochran was approved by the court.

April Assembler Queries Readers

Issues Questionnaire on General Worth of Paper

"R. S. V. P." entreats readers of the April number of the Assembler to fill out its questionnaire. Since the inter-denominational publication is as yet in the experimental stage, the editor has inserted a mimeographed questionnaire with each copy of the issue which will be distributed this morning. The queries refer to the actual worth of the paper with an opportunity for criticisms of its general treatment of news and selection of stories.

The results of the questionnaire will be published in the last number of the year, the May Assembler, and the editorial staff will endeavor in that number, to use such suggestions as may be practical.

Chamber of Commerce Will Discuss Hours for Summer

Uniform closing of business in Iowa City in the summer time will be discussed at the Chamber of Commerce dinner and monthly meeting tomorrow evening at 6:15. Chairmen of special committees on improved lighting system and better parking facilities are expected to report.

The police are looking for "CHARLIE'S AUNT." Help them find her.

Church Services

Congregational Church

9:25 a. m. Sunday School.
10:45 a. m. Morning worship Easter Music by Chorus Choir under direction of Prof. E. W. Wilcox. Members will be received.
Processional — "Netherlands Hymn"—Traditional.
Doxology.
Invocation—The Lord's Prayer.
Hymn—53.
Responsive Reading—Selection.
Gloria Patri.
Anthem — "Send Forth Thy Spirit"—Scheutky.
Scripture Lesson—The Triumphal Entry.
Anthem—"Blessed Jesus, Fount of Mercy"—Dvorak.
Pastoral Prayer — Response—"Ave Verum"—Mozart
Offering
Offertory—"Hymn of Praise"—Tschaikowsky.
Hymn—107.
Reception of Members.
Chorus—"Unfold, Ye Portals Everlasting"—Gounod.
Benediction
Organ Postlude.
2:00 p. m. Bethlehem Chapel Sunday school.
4:00 p. m. Vesper service at the Natural Science Auditorium.
6:30 p. m. Society of Christian Endeavor.
6:30 p. m. Pilgrim Society of Christian Endeavor.

Zion Lutheran Church

9:00 a. m. Sunday school.
10:00 a. m. Confessional service.
10:30 a. m. English confirmation service, with Communion. Text of address: Ecclesiastes 12:1, Theme "A Consecrated Youth."
7:30 p. m. Lenten service. Subject of discourse, "A Lenten Offering."
2:00 p. m. Services will be conducted in Sharon.
Thursday evening—English Communion service at 7:30 p. m.

First Unitarian Church

11:00 a. m. Sunday school and kindergarten.
11:00 a. m. Service.
6:00 p. m. Y. P. R. U. Social hour and supper.
7:00 p. m. Subject, "The Ethics of the New Testament."

First Church of Christ Scientist

211 1-2 E. Iowa Avenue
9:30 a. m. Sunday School.
10:50 a. m. Lesson Sermon. Sunject "Unreality".

First Presbyterian Church

9:30 a. m. Bible School.
10:45 a. m. Primary Department of the Sunday School.
10:45 a. m. Service of worship. Easter Cantata, "The Story of the Cross", Dudley Buck.
6:00 p. m. Friendly Hour.
7:00 p. m. Young People's society of Christian Endeavor.

St. Patrick's Church

7:00 a. m. First Mass.
8:00 a. m. Children's Mass.
9:00 a. m. Students' Mass.
10:30 a. m. High Mass.
2:30 p. m. Vespers and Benediction.

Methodist Church

9:20 a. m. Concert by the orchestra.
9:35 a. m. Sunday School session.
10:45 a. m. Morning Worship. Baptism and reception of members.
3:00 p. m. Worship at Brick Chapel.
5:15 p. m. Social hour of the Epworth Leaue. Luncheon (15c).
6:30 p. m. Intermediate League. Leader Merald Wagner.
6:30 p. m. Epworth League. A Cooperative meeting.
7:30 p. m. Palm Sunday Concert by the choir, assisted by Mr. Forbes, 'Cellist, Mr. Thatcher, Pianist, Miss Orcutt, Suprano.

The First Baptist Church

Burlington and Clinton Sts.
Elbert J. Smith, Minister
9:30 a. m. Church Bible school.
10:45 a. m. Easter Cantata. "The Living Christ" by the choir.
2:30 p. m. Wickham Chapel Sunday school.
5:30 p. m. B. Y. P. U. Luncheon and Social Hour.
6:30 p. m. B. Y. P. U. Service.
7:30 p. m. No service at this hour today.

Union services will be held each evening from Monday to Friday inclusive in the Congregational church.

Launch Local Drive for National Gold Star Memorial Highway Funds

Mrs. P. H. Baxter Heads Local Commission; Coast to Coast Markers to List Gold Star Names Along Roads

A drive for funds with which to begin work on the Gold Star Memorial Highway through Johnson county was launched yesterday, according to Mrs. P. H. Baxter of Iowa City, chairman of the Johnson county commission.

The plan for the highway is national in scope and some twenty-five states have already started the name of the Gold Star men and highway from coast to coast which is designated by markers carrying the name of the God Star men and other data, placed approximately five to a mile. Where practical, trees will also be planted in commemoration of the men.

Former Governor Kendall and Governor Hammill designated the Great White Way 7 and Jefferson highway 1 as official memorial highways. These roads were chosen because they extend most nearly to the center of the state both north and south, and east and west.

The average cost of the markers will be $10.00 each, which includes the cost of installation, the cost of the marker, and the expense necessary to the organization work. The drive is sponsored by the patriotic organizations of the state and nation. The state quota is supposed to be raised by May 1 according to Mrs. Baxter.

The counties will be given some choice as to where they want their markers placed, perhaps in the order in which the quotas come in. Davenport, Council Bluffs, and Des Moines will probably have a court of honor in the city limits through which the highway will pass.

"Can a Sensible Man Join a Church"?
First Unitarian Church
Fireside Hour
"The Ethics of the New Testament"

No. 7 of a series, telling facts about the New Process Laundry.

Tux Shirts That Are Not Battleship Gray

YOU CAN send your Tuxedo shirts to us with every assurance that the pleats will come back straight and done snow white. Rain soft water and modern methods will give your dress shirt the luster that it had when new.

WE STARCH your formal shirts just right; no need of choking yourself when you bend over after washing them the New Process way.

NEW PROCESS LAUNDRY
Care Is Our Staple in Trade
Phone 294 — "Send it to the Laundry" — 211-213 Iowa Avenue

CANDY —for— EASTER

You'll find the most complete assortments imaginable here-fresh gift boxes unusually attractive --- chocolate rabbits and eggs make pleasing gifts, too.

REICH'S

HAVE YOU SELLING ABILITY?

If so, the General Agent of Iowa's Oldest Life Insurance Company would be glad to talk with you regarding an excellent position open at the close of this semester.

Only men of force and character will be considered. Permanent, fine chance to grow. remuneration ample. For interview address Byron A. Barlow, General Agent, 403-4-5-6 American Trust Building, Cedar Rapids, Iowa.

—AT LAST—

We have our seven new booths installed and you will no longer have to WAIT IN LINE to enjoy your Sunday Dinner.

Music by
KITTY-MAYME
Orchestra—Noon and Evening

Special Feature Sunday
CARL SALZMAN, Singer

KITTY MAYME
on Clinton, Across from the Campus

$5 DOWN SALE
5 Tube NEO-DYNE Outfit Complete $98.00

To enable those who want a high grade coast to coast receiver, we will deliver this remarkable Neo-Dyne Set on a deposit of $5, balance to be paid $5 on delivery and then $2.50 weekly.

HERE IS WHAT YOU GET FOR $98.00—SET ONLY $60.00 —FIVE RADIOTIAN TESTED TUBES — ONE 100-AMPERE STORAGE BATTERY — TWO 45-VOLT B. BATTERIES — ONE 2000-OHMS HEAD SET— SPEAKER EXTRA.

TABLE EXTRA
A Product of Steinway Radio Corp. of Chicago

Balances 50 Weekly

A Guarantee With Every Set.

Now you can own a Radio Set. Think of buying a world famous Set on these unusual terms. The Neo-Dyne receiver is an instrument that is pre-eminent for purity of tone, simplicity of operation and for selectivity.

"Everything in Radio"
The Radio Shop
110 S. Linn St. — Iowa Apts. Bldg.