The Weather Today
Unsettled Tuesday; probably rain. Except rain or snow in north portion somewhat warmer in east and south portion. Wednesday mostly fair. Colder in east and south portions.

The Daily Iowan

Official Student Newspaper, University of Iowa

Associated Press
The Associated Press wire service in The Daily Iowan assures its readers of the latest morning news.

VOL. XXIV. NEW SERIES XIV. | Entered as second class matter at the Post Office, Iowa City, Iowa | IOWA CITY, IOWA, TUESDAY, FEBRUARY 10, 1925 | Published every day except Monday by Student Publications, Inc. | NUMBER 110

RESCUE WORK INQUIRY SOUGHT

Hoosiers Down Hawkeyes Second Time, 28-21

Large Audience Applauds Annual W.A.A. Vaudeville

Novel Dances and Songs Have Prominent Place

Over Fifty Take Part In Producing Program

By Anne Beman

Brownies, fairies, soft music, and shaded lights gave an atmosphere of fairy land to the annual W. A. A. vaudeville, held last evening. The feature dances which are a specialty of the athletic association were particularly well received. The solo dancers Shirley Kinney, A4 of Mason City, and Mary Kraft, A1 of Oelwein, portrayed their characters in the most finished manner.

Short, clever curtain acts, the "Jest," the "Unknown," and "?" were used to prevent the monotony of scene-changing. "To and Fro" with its fairies and brownies was a pretty swinging act, under shifting colored lights.

A comparison of ancient and modern songs was carried out in "Romeo and the Boy Friend" introducing such characters as Mabel, Indian maid, and Jazz dancer. Tumbling, which was introduced at the Hallowe'en party, was one of the features of the program, with a complete change of acts. The Sunshine sisters ballet introduced a sketch in the style of the modern vaudeville.

The last act consisted of an ensemble in which all the members of the cast passed in review before the audience. About fifty women presented the program, under the supervision of members of the W. A. A. and faculty of the women's gym. Anne Doornink, A4 of Iowa City, was general manager of the production. Stage props and sets were supervised by Ruth Frerichs, A4 of Danville.

Costumes, writing of the sketches, and directing the production were all carried out by members of the association. Members of the cast were also recruited from the W. A. A.

Day at Washington

The senate authorized an inquiry into the so called "tobacco trust."

Investigation of the General Electric Company was ordered by the senate.

Coleman surcharges were upheld by the interstate commerce commission.

Secretary Weeks made recommendations for Chicago's withdrawal of Lake Michigan waters.

The senate foreign relations committee considered the Turkish treaty after a brief discussion.

The house agricultural committee heard views of members of President Coolidge's agricultural commission.

The nomination of Charles B. Warren to be attorney general was discussed by senate judiciary committee.

The Van Sweringen railroad consolidation proposal came before the interstate commerce commission as an explanation of a plan to build two lines in Ohio.

A house subcommittee decided that evidence it has received does not wararnt impeachment of federal Judge Baker of the Northern West Virginia district.

Decision of secretary Weeks on the retention of Brigadier General Mitchell as assistant chief of the army air service will not be made it was learned until the house committee concludes its investigation.

Holt Discovers New Thesis Angle In St. Louis Study

Edgar A. Holt, G of Alton, has just returned from a week's study in St. Louis. In preparation for his master's thesis, "Steamboating on the Missouri River, 1815 to 1860," he consulted leading newspaper files for that period in the Missouri Historical Society library and the Mercantile library.

He discovered that there was extensive steamboat navigation between Iowa towns on the river during the period, and that the craft were well equipped.

Players Remember Francis Sueppel

Studio Dedicated to Late Star of Many Performances

Tomorrow night, at the time that "Richelieu" was to have opened, with Francis N. Sueppel in the title role, the University Theatre will present the first of its studio performances dedicated to his memory.

Beause of his forty years of amateur roles in Iowa City, during which time he never took money or renumeration of any kind for his work in the theatre, and because of his willingness to play any part in amateur theatricals, the University Theatre has decided to dedicate this studio organization of private performances to his memory.

Opens on Wednesday

It is a singular feature that this opening and dedication should take place on the night, that the play which contained his favorite part was to have been presented had he lived to play the part.

The studio theatre, which is located on the second floor of the old liberal arts annex, is to continue through the rest of the year. This week there will be a long play on Wednesday and Thursday nights, and a matinee of one act on Saturday afternoon. Each week from on there will be from one to two performances in the theatre.

Limit Audience

Audiences will be made up of friends of the theatre and of the players, invited by the director. Although the performances are private and there will be no ticket sale, people who are interested in the plays should call Prof. E. C. Mabie, director of the Univresity Theatre, and tell him of their interest if they have not received an invitation. The place will accommodate about sixty people and Professor Mabie says that he probably not send out that many invitations so there will be room for others.

The organization has been created because the regular program of eight plays a year presented by the theatre does not offer enough opportunity for all people interested to take part. The series of private performances will give opportunity for students in classes and members of University Players to get practical experience both in acting and directing.

Cut Rail Rates on Livestock on Two Kansas Railroads

TOPEKA Kansas, Feb. 9 (AP)—Reduction of one half in the straight rate, in less than car lot shipments, of registered cattle and horses, other than race horses, on the Santa Fe, Rock Island and C. B. & Q. railroads in Kanas was ordered today by the state public utility commisison.

"The action was the result of agreement with the railroads rather than through any contested action" said Chairman J. W. Greenleaf of the commission. "This rate reduction should prove very encouraging to breeders of registered cattle. I consider it one of the most important small orders ever issued."

Iowa Breaks Even On Double Trip; Janse, Laude Star

Michigan Victorious Over Purple, 17 to 16

Indiana and Michigan Still Tied at Second

(*By the Associated Press*)

INDIANAPOLIS, Ind., Feb. 9—Indiana University tonight defeated the University of Iowa in a Big Ten basketball game, 28 to 21. It was the second time that Indiana has defeated Iowa this year, and leaves Indiana still tied with Michigan for second place in the conference rating, Michigan winning over Northwestern tonight by a 17 to 16 score.

The Hoosiers led at half way, 16 to 9. The accurate basket scooting of Indiana, coupled with superior playing of the Indiana guards, overshadowed the efforts of the Hawkeye team.

Laude, with two field goals and three free throws, and Captain Janse, with two field goals and one free throw, were the outstanding players for Iowa. Logan and Krueger starred for Indiana.

Lineup and summary:

Indiana (28)		Iowa (21)
Beckner	LF.	Janse
Krueger	RF.	Laude
Logan	C.	Raffensperger
Sponsler	LG.	Van Deusen
Alward	RG.	McConnell

Field goals—Logan 3, Krueger 3, Beckner, Winston, Hogan 2, Janse 2, Miller, Van Deusen.

Free throws—Sponsler 3, Krueger, Beckner 2, Logan 4, Janse, Laude 3, Raffensperger 2.

Substitutions—Winston for Alward, Carker for Logan, Miller for Raffensperger, Hogan for Van Deusen, Jansen for Miller.

Officials — referee, Kearns (De Pauw); umpire Young, Illinois Wesleyan.)

Hold Student in Ohio Poison Case

(*By the Associated Press*)

COLUMBUS, Ohio, Feb. 9.—Lewis Fish, Canton, Ohio, tonight told authorities investigating the death of two Ohio State University students, and the serous illness of many others from capsules of strichnine, that he had filled the perscriptions for David Puskin, Canton, Ohio, student at the University laboratory. Puskin died from strychnine poisoning.

Fish was arrested tonight, and is being held for investigation. He told officials that he had entered the college dspensary wthout authority and filled a perscription for Puskin for 6 red Aspirin capsules and six white or quinine capsules issued by Dr. H. Shindle Wingert head of the university health service.

Missouri Wins in Musical Contest

(*By the Associated Press*)

KANSAS CITY, Feb. 9. — The University of Missouri glee club, won the first annual contest concert of the Missouri intercollegiate glee club contest association here tonight by winning 255 points. Ames was second with 249 and honorable mention. University of Nebraska, third, 226 points, and the University of Kansas fourth with 224 points.

The winning club will appear in New York March 27 to compete in the National collegiate musical contest representing the western schools. This will be the first appearance of a western university in a national musical contest.

Irvings Win From Philos in Annual Battle of Words

Irving defeated the Philos last evening in the annual sophomore debate with the vote 4 to 1. The winning team was made up of Marvin Thomas, of Council Bluffs; Clarence Cosson, of Des Moines, and John Wasserman, of Estherville. They were coached by Harry Stevens, A3 of Iowa City.

The Philo team was composed of John Beardsley, of Iowa City; Paul Toomey, of Iowa City, and Edward Robinson, of Fort Dodge. Their coach was Charles Sellers, A4 of Waterloo.

Committee Hears Carrey Wednesday

Jardine Testimony Is Taken at Sitting Yesterday

(*By the Associated Press*)

WASHINGTON, Feb. 9—Although Chairman Carrey of the President's agricultural commission was requested by the house agricultural committee to appear before it immediately today, after he had made it known that he desired a delay until Wednesay, the committee adjourned without calling him to the stand.

Mr. Carrey went to the committee room when informed of the vote requesting his immediate presence in company with W. M. Jardine. Mr. Jardine was called to the stand at once by the committee which is considering farm relief legislation and had not completed his explanation of the commission's recommendations when the session ended, Mr. Carrey's testimony being put off until Wednesday.

Fosdick Attends Annual Convention

Meets With Ministers And Laymen at Grinnell

The Rev. Harry Emerson Fosdick of Union Theological seminary, vesper speaker for next Sunday, is attend the eleventh annual Fellowship Conference for ministers and laymen at Grinnell this week. From there he will go to Ames and will arrive in Iowa City on Saturday evening.

At this conference he will give five lectures, on Tuesday, Wednesday Thursday and Friday at 9:40 in the morning, and on Thursday evening.

The subject of Rev. Mr. Fosdick's lecture on Tuesday morning will be, "The Inevitableness of Christianity;" on Wednesday morning, "The Abiding Elements in Christianity;" Thursday morning, "The Good and Bad in Christianity;" and on Thursday evening, "Christianity in the Individual." The subject of the last lecture, on Friday morning, will be "Christianity in the World."

Bring Body of Yeast King To Cincinnati for Burial

Cincinnatti, Ohio, Feb. 9 (AP) — The funeral train of Julius Fleischmann, former mayor of Cincinnatti, and head of the Fleischmann interests, was on its way from New York to Cincinnati tonight. The body was taken from Miama, Florida, where Fleishmann died, to New York. The funeral will be held here tomorrow with masonic services in Spring Grove cemetery before the body is laid to rest in the Fleischmann masoleum.

Lincoln, Slayer, Gets Life Term On Murder Count

Illinois Lawyer Loses Own Case in Illinois Court

Ends Long Legal Fight Over Sanity of Slayer

GENEVA, Ill., Feb. 9 (AP)—Warren J. Lincoln, the eccentric Aurora lawyer-florist who confessed he killed his wife and her brother, Byron Shoup, burned their bodies in his green house furance, and sealed their heads in a concerte block, tonight was found guilty of the murder of his wife by a jury which fixed his punishment at life imprisonment.

Manila Pupils Win $12.50 by Learning 106-Letter Name

MANILA, Feb. 9 (AP)—A prominent lawyer of Manila who is known generally simply as Colonel J. N. Wolfson, but whose full name consists of twelve words containing 106 letters, is $12.50 poorer as a result of what he terms the remarkable memorizing powers of the Filipino pupils of the high school at Tarlac, province of Tarlac.

Fog Does Great Damage in East

Many Casualties From Collisions in The Mists

(*By the Associated Press*)

NEW PORK, Feb. 9—Two persons were killed, and three score others injured in accidents today due to a dense fog that prevailed over the eastern states and seaboard today. The fog partly paralized New York transit means and caused a general tie up of traffic on land and sea.

The fog was responsible for three collisions on elevated railroads, a disruption of the ferry service, a collision of two ocean going steamers in the lower harbor, a general delay of train service, a surface car collision and a number of minor mishaps.

WSUI Broadcasts Patriotic Sermon On Past President

Radio station WSUI broadcast a patriotic service from the Methodist church Sunday. The service opened with the prelude "America." The sermon by the Rev. W. C. Keeler was, "Abraham Lincoln." The concluding number was "The Star Spangled Banner." Other numbers planned were omitted due to illness of the tenor soloist.

The evening program opened with the children's hour at 7 o'clock. The 9 o'clock program was a group of familiar hymns sung by Mrs. Lottie Walker, contralto. She was accompanied on the piano by Mrs. Robert Reed.

Jessup Recovering Slowly; Unable to Resume Duties

President Walter A. Jessup, although confined to his bed, is now slowly recovering from his recent illness of typhoid fever.

It will be several weeks before he will be strong enough to resume his official duties.

Wisconsin Comes To Iowa With Her "Frat" Problems

The University of Wisconsin is looking to Iowa for help in solving her fraternity scholastic problem. Mr. Arthur R. Sawers, a member of the Wisconsin council, has written A. G. Keyes, of the University, regarding a plan for probation of fraternities whose grades have fallen below the University average, requesting an opinion of the value of the similar system which is in use here.

Such a plan has been introduced to the Wisconsin Intrafraternal council by Mr. S. H. Goodnight, the dean of men there, with enthusiastic approval and a hope for early realization of the idea.

Faster Time Into Nome is Expected

More Antitoxin Units Sent Into Nome By Dogs

(*By the Associated Press*)

ANCHORAGE, Alaska, Feb. 9—Dog teams relay which started from Manana, 300 miles north of Anchorage, yesterday with 480,000 units of antitoxin to combat a diphtheria epidemic in Nome, Alaska, are expected to make the journey in four days it was reported today. This would better a record made by Manana January 27 with 300,000 units of serum, by a day and a quarter. Better equipment was the reason given for the contemplated greater speed.

Expect Action on Muscle Shoals Bill

Much Discussion Is Expected Before the Bill Passes

(*By the Associated Press*)

WASHINGTON, Feb. 9—Senate consideration of the conference reports, on the Underwood Muscle Shoals leasing bill went over today until tomorrow because of the legislative situation.

Managers of the measure had planned to call it up today but insistance by Senator Norris, Republican, Nebraska, for action on his power investigation resolution forced the Muscle Shoals question aside.

Chairman Keyes, of the conferees, now expects to bring up the conference report tomorrow. Although there is no organized opposition to the legislation, considerable discussion is expected to center around the report of the conferees. Both supporters and opponents of the measure predict it will be adopted by both the house and senate.

Action by the house must await the vote in the senate.

U. S. May Get in On Opium Control

GENEVA, Feb. 9 (AP)—Though the American delegation has withdrawn from the international opium conference, and there seems little liklihood of the United States signing an anti-narcotic pact, conference leaders have decided in private meetings not to eliminate the United States from the list of countries which will appoint members of the central control board. This means that Great Britain, France, Italy, Japan, the United States and Germany, plus those countries having none permanetn seats on the council of the league of Nations will designate this board which will supervise international traffic in narcotic drugs and opium.

Governor Fields Selects Military Court to Search Truth Concerning Collins

Tests With Sound Amplifiers Indicate He Lives; Miners Reach Halfway Point in New Entrance

(*By the Associated Press*)

CAVE CITY, Ky., Feb. 9 (AP)—As preparations got under way late today for a military investigation of the situations at Sand Cave, where Floyd Collins has been entombed since Friday, January 30, miners digging a new entrance to the cave reached approximately the half way point. Tests with sound amplifiers indicating that Collins lives, despite his more than ten days entombement revived hopes that the imprisoned man may yet be rescued alive.

A military court, called by Governor Fields, will meet tomorrow morning at 10 o'clock to make inquiry into the rescue work done and the circumstances surrounding Collins' imprisonment.

Hazlett Predicts Life

Bridadier General H. A. Bernardt, who is in command of the situation, will conduct the inquiry. M. D. S. Posey, personal representatve of the governor said, "All witnesses available will be heard in an endeavor to get at the bottom of the many rumors and charges that have been current here as the rescue work progressed.

The probability that Collins still is alive was given credence late today, when Dr. William Hazlett of Chcago stated that Collins was alive and that he was not suffering from pnoeumonia. Dr. Hazlett made the statement after the sound amplifier had been attached to the electric wiring leading back to the victim's head and a test had been made.

Confident He Heard Respiration

"The test proved conclusively that Collins was breathing at the rate at twenty-two to thirty-two times a minute. It is natural that "Normal respiration is sixteen tmes a minute. It is natural that a person gasping for breath or whose vitality had ebbed should breath faster. Pneumonia patients breath at the rate of forty times a minute. Because of the regularity of the vibrator sounds I am confident that the noise we heard was made by the electric light bulb raising and lowering with Collins' breathing.

We tried in various ways to reproduce the same sound and were unsuccessful. The sounds were with clock-like rythm, and I am confident it was respiration we heard."

H. T. Carmichael, in charge of the sinking of the shaft to Collins, said he had tapped on the wires in the cave with stones and had moved the wires but received no sound similar to that accepted as Collins breathing. Dropping of water was tried but did not produce the same effect.

Basketball Scores

Missouri 28; Kansas Aggies 24.

Kansas University 33; Ames 18.

Michigan 17; Northwestern 16.

Indiana 28; Iowa 21.

University of Nebraska 35; Grinnell college 29.

Student-Faculty Dinner Announced

Dr. Rall to be Guest At Methodist Dinner

Dr. Harris Franklin Ball, of the Garrett Biblical institute, will be a guest of honor at the eleventh annual student-faculty dinner of the Methodist church. The affair will be held in the parlors of that church February 21. Personal conferences will be arranged previous to the banquet.

The guests will include Methodist students and preferences, Methodist faculty members, and others from the University who are interested.

The Wesley Foundation and the student council of the Methodist church will sponsor the dinner. A toast program has been planned with Hugo Buck, Cm4 of Calmar, acting as toastmaster.

Missouri Beats Kansas Aggies

(By Radio From Manhatten, Kansas).

Missouri came from behind in the second half to win from the Aggies by a 28 to 24 count in one of the roughest games ever played on the Manhatten floor. The playing was hard and close, with fouls numerous.

Breaking through the five man defense of the Aggies, the Tigers snatched a one point lead early in the second half and were never headed, running the score to a safe figure only in the final minutes.

The score at half time stood 15 to 12 with the Aggies leading. O'Sullivan played a strong game for Missouri and Bunker stood out in the Aggie attack.

Professors Mott, Horack and Yoder Give Radio Talks

Saturday at 12:30 p. m. lectures, given as part of the radio educational course, were broadcast over WSUI by Prof. F. L. Mott of the English department, Prof. F. E. Horack of the political science department, and Prof. T. D. Yoder of the economics and sociology department. Fifteen minutes was devoted to each of the three fields represented.

Professor Mott's talk was an introductory lecture to a course in appreciation of literature. Professor Horack spoke on "The Citizen and His Rights," while Professor Yoder's lecture was on the types of social problems.

WSUI Programs

Tuesday, February 10

1:00 p. m. — Piano numbers by Miss Dorothy Holdoegel. Lecture by Prof. R. E. House, of the department of Romance language, "The Study of Spanish."

8:00 p. m.—Program furnished by members of the faculty of the school of music.

Wednesday, February 11

9:00 a. m.— Piano numbers by Dr. P. G. Clapp, director of the school of music. Address by Dean Henry C. Jones of the college of law, "What It Means to Be a Lawyer."

12:30 p. m.—Music by Mrs. Lottie Volkmer, contralto, and Mr. Merritt Williams, baritone. Readings by Miss Edith Adams; a group of poems written by Carl Sandburg.

4:30 p. m.—Radio correspondence course lecture on "Psychology of Learning," by Prof. F. B. Knight.

4:45 p. m.—Radio correspondence lecture on "Modern English," by Prof. Thomas A. Knott.

Thursday, February 12

12:30 p. m.—Patriotic selections by Mr. William G. Edmondson, tenor. Address, "Facts About Hawaii," by Prof. Chester K. Wentworth of the department of geology.

The Daily Iowan

OFFICIAL STUDENT NEWSPAPER OF THE UNIVERSITY OF IOWA

Published every morning except Monday the entire year by Student Publications Incorporated at 125-130 Iowa Avenue, Iowa City, Iowa.

Entered as second class matter at the post office at Iowa City, Iowa.

Subscription rates: by carrier, $5.00 for 12 months; by mail $3.00 for 12 months. Single copies, 5 cents.

MEMBER OF THE ASSOCIATED PRESS

The Associated Press is exclusively entitled to use for re-publication of all news dispatches credited to it or not otherwise credited in this paper, and also the local news published herein

BOARD OF TRUSTEES

Charles H. Weller, Chairman; Ewen M. MacEwen; Raymond B. Kittredge; Ross G. Walker; Kenneth McDonald; Richard Atherton; Richard Romey; Edward D. Kelly; Ned L. Ashton.

LOREN D. UPTON.....General Manager

EDITORIAL STAFF
Journalism Building
Telephone 2829

HAZEL E. SAMUELSON ..... Editor-in-Chief

Frederic G. Huebsch ..... Mananging Editor
Albert B. Fuller .....Chief Editorial Writer
Max Coffey ..... Ass't Telegraph Editor
Robert W. Houston ..... Sports Editor
Leslie G. Moeller ..... Campus Editor
Dorothy E. Wilson ..... Woman's Editor
Elizabeth Sinn ..... Associate City Editor
Harry M. Reynolds ..... Editorial Board

BUSINESS STAFF
Journalism Building
Telephone 290

LAWRENCE J. EVANS ..... Business Manager

Howard T. Fulton .....Advertising Manager
Allan D. Masters .....Asst. Advertising Manager
William Pohlman ..... Advertising Assistant
Wilfred Clearman ..... Advertising Assistant
F. A. McDonald ..... Advertising Assistant
Richard Ashenfelter ..... Advertising Assistant
Alfred Ewers ..... Advertising Assistant
Ernest Gerdes ..... Advertising Assistant
Ligouri Flatley ..... Advertising Assistant
Goodman Robinson ..... Classified Adv. Mgr.
Rex G. Wilcox ..... Classified Dept.
W. H. Harper ..... Circulation Mgr.
J. Erskine Orr ..... Accountant
Frances Johnston ..... Office Manager

NIGHT EDITOR
Paul C. Smith

TUESDAY, FEBRUARY 10, 1925

The Lengthening Span

THE law of natural selection, of survival of the fittest, receives one more blow. Fifty years from now, the average life will have increased twenty years according to a statement made recently by Dr. Leslie of Gorgas Memorial Institute.

Dr. Leslie states that the average life in the sixteenth century was only twenty years. Today it is fifty-six years. Perhaps, after all, the idea of over-population of the world is not to be ridiculed. Professor Wolf of the Ohio State University brought forth figures recently to show that at the present rate the world's population doubles every sixty years.

If the life span is lengthened, if population continues to increase at the present rate, if the weak are carefully protected and cared for, if the supposedly incurable diseases continue to be found curable, it would seem that there is some cause for serious thought upon the subject.

One Week

IT was a cold, brilliant day in January. A thin coat of sooty snow covered the ground. The river appeared as only another piece of ground, rough and white and bleak. In a cleared space, skaters darted back and forth. Trees silhouetted themselves against the sky in straight, severe, unrelenting lines. One's breath brought forth clouds of steam. The air was clear, and harsh. Yes, it was winter.

One week passed. The ground is black and oozy with dirty bits of ice here and brownish green sod there. Sidewalks are pools of water. The river is slushy and somehow more animate. The skaters are gone, and in their place one seems to see in the misty dampness phantom canoes gliding along the banks. The outlines of trees, blurred against the sky, are less hard, more yielding, full of promise. The air is mellow and soft and caressing. Yes, this is near spring.

It Came About

"EXAMS are over—now I can loaf."

So quoth the young man who boasted that he had done a semester's work in six nights, and "got by in everything."

And he went forth , and sought the haunts of pleasure. And he found them, for they are never far away from those who seek.

And he did disport himself, merrily and joyously, from one night's end to another, with no thought of money, and no thought of care. Work he despised, but classes he did attend—when perforce the dean of men did make him go.

And he cavorted the whole semester long, until exams did come again.

Then did the desire for work come upon him. And he did slave night and day over his books, seeking knowledge.

But verily, his teachers now were wise. No longer did he "get by on his line." Indeed, he flunked out solid.

And he returned home, neither a sadder nor a wiser man. And so it was with him all the days of his existence.

Moral: The Flash in the Pan may be a Hot Sister for ten seconds, but the Steady Go-Getter Draws the Grades.

Charles Lamb

CHARLES Lamb was born one hundred and fifty years ago this month. As a boy he was characterized as being gentle, amiable, shy, sensitive, and as possessing a trick of stammering. As a man, he lived an uneventful life, devoting himself to the care of his partly insane sister.

In 1797, Lamb began his literary career, dabbling in practically every field of writing. As a writer of creative narrative and drama he failed. In the fields of poetry, criticism, and retold stories, he was successful to a certain degree. "Tales of Shakespeare," as rewritten by himself and his sister, is probably one of his best known works today. The literary essay, however, was destined to be his appropriate form of expression. It is in this field that his fame rests.

If it were possible for two or three lines to reveal the personality of the author, to give an idea of his attitude toward life, the following lines taken from Charles Lamb's "Middle Ventures" would accomplish this end:

> "While childhood and wild dreams shall continue, imagination shall not spread her holy wings to leave this earth."

In the author of these lines we see a man quaint, sympathetic, serene, and thoughtful—a man who, if he had lived today, would have delighted in the imaginative and fanciful "Peter Pan," and so it is that his essays, embodying the charm of such a personality, have rarely been equalled in English literature.

Scientists claim to have unearthed the earliest skulls known to man near Santa Barbara. All right, we'll grant California the earliest skulls. Now which state has the thickest?

It has been suggested that lawyers should receive only half fees when they lose a case. And to continue, let's fine the ministers five dollars for everyone who falls asleep during the sermon.

Hail the return of the town pump. Only this time it is the name given an Oxford for city wear.

London society women are having their eyebrows sewed on. What next? A little while ago they were having them plucked.

Lovely Labors Lost

CHOICES

You say yours is the true god?—
And this of mine is false?
But you give no reason——
We live but once, shall I not have a choice
In living,
Seeing that even the poorest soul
May choose the time and manner of his death?

——Lorenzo

We claim that the following sentence-paragraph is the worst ever done by an American newspaper which purports to be reputable:

Two bruises on the body, which it was at first believed might have indicated foul play, were the subject of a conference, it was indicated, but a decision that the bruises probably were made in the post-mortem was reached, it was learned.

We dislike to admit that we don't know what a post-mortem is, but we do know that that paragraph is the winning entry in our contest for the embroidered cut rule, given for the worst study of passive verbs.

We have just this minute had called to our attention a banner thusly

PEGGY JOYCE TELLS OF HER SEARCH FOR LOVE IN THE TIMES-UNION

With all due respect to the Times-Union, we can think of lot better places to search for love. We've done it. We admit that we have never found it, but no one can say we didn't look and had a lot of fun looking.

We have just learned what necking is. For months and months we have heard that word, without knowing what is meant. Lots of times a girl would ask us if we believed in necking, and we always said we did, because we always believe what we don't understand

---

We believe a lot of things.

Then the girl would smile and sit kinda still and quiet. Pretty soon we went home.

But now we know what necking is——that is, we know a definition of it. Necking is an equine predilection or propensity for propinquity.

EM QUAD

Crippled Czech Children Weave Curious Map Carpet

PRAGUE, Feb. 9 (AP)—A unique specimen of art and at the same time perhaps the largest and most curiously designed carpet in the world is being displayed in a public hall in Prague. The carpet is a production of the Jedlika institute for cripples at Prague and in design it represents in symbolic fashion the surface of Bohemia, the rivers being represented by branches of the trees, characteristic to the territory though which they course, while the other complications in design symbolize the leading features of the different parts of the country, the situation of towns and other striking landmarks. The whole is blended in such a way as to produce a synthetic and harmonious impression, so that only on a closer examination the map or topography appears.

The carpet covers about 100 square meters, weights 450 kilograms, has 5,000 nods and the plush stands an inch high.

New Books

The following new books are now accessible at the University Library:

Aldridge—Ranch Notes.
Andreyev—The Little Angel.
Blackmore—Alice Lorraine.
Bogart—War Costs and their Financing.
Bowden — Industrial society in England towards the end of the 18th century.
Brooke—Treasury of Irish poetry.
Ciolkowsky—Rodin.
Cooke—Religion in Russia under Soviets.
Cowdrick—Industrial history of the U. S.
De Kock—Government ownership in South Africa.
Deland—New friends in old Chester.
Duff—Memoirs of Alexander Herzen.
Gilman—Edward MacDowell.
Goldberg—Plays of the Italian theatre.
Graham—Conquest of River Plate.
Hobets—Borodin and Liszt.
Hammerton—Wonders of the Past.
Hammond—Town Labourer.
Hooker—The bull-whacker.
Jenks—Edward Plantagenet.
Keith—Sanskrit Drama.
Khuda Bukhsh—Contributions to history of Islamic civilization.
London—Book of Jack London.
Moles—Ranger district number five.
Newbigin—Mediterranean Lands.
Odell—Unmailed letters.
Perkin—Metric System.
Quinn—Beautiful America.
Rhodes—West is West.
Romains—Eyeless sight.
Russell—In dark places.
Schluter—A lady's maid in Downing Street.
Strachey—The river of life.
Tinker—Lafcadio Hearn's American days.
Vedder—Balthaser Hubmaier.
White—thirty years in tropical Australia.
White—Letters of Falstaff.
Whitney—Reds in America.
Windle — Wessex of Thomas Hardy.
Wylie—Reign of Henry V.

Japanese Choose U. S. Citizenship

Parents in Hawaii Let Children Be Expatriated

HONOLULU, Feb. 9 (AP)—Not one of the two-score children born to Japanese parents in Hawaii since December 1 has made a reservation for the retention of his Japanese citizenship under the new expatriation law which Japan placed in effect December 1, according to Keiichi Yanmasaki, Japanese consul-general for the territory.

The law, seeking to abolish dual citizenship if such elimination is desired, provides that all children born to Japanese parents in the United States after December 1 shall be regarded as exclusively American citizens unless parents, with fourteen days after birth, expressly reserve Japanese citizenship through the Japanese consulate. Failure to register such reservation automatically relinquishes any claim which the Japanese government might have on the child, as in the case of dual citizenship which prevailed previously.

Vital statistics show that upwards of forty children have been born to Japanese parents since December 1.

Explaining the working of the new law, Consul-General Yamasaki said:

"I am personally urging expatriation of those Japanese who are going to make the United States their home in the future and urging parents to take advantage of the new law which aids them in effecting expatriation of their children.

"The new law is a measure of the desire of the Japanese government to remove objections raised to the former dual citizenship and further evidence of my government's desire to maintain friendly relations.

"I am only asking Americans to exercise tolerance and patience with the Japanese as with other races to the end that the Japanese may be understood better. I believe a better understanding will remove all of the prejudice now lodged against my people and I am confident that Americans in their hearts mean to be absolutely fair and just to them."

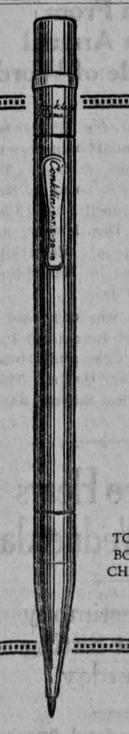

"Red"
The Flash of the Campus

The red corpuscle in college life today is the flashy red Conklin pen or pencil. In the pocket, on the desk, dangling from ribbon or chain it is the sign and symbol of the sanguine, active mind.
That Conklin pencil is a real word magazine too. It shoots a lead 3½ inches long and carries over two feet of them. Fill it on your birthday and forget it for a year. Fitted with "the clip that can't slip" or the ring for ribbon—only $2.50. For those who don't see red there is black, mahogany and all metals to match any pen.

TOLEDO BOSTON CHICAGO — Ask the storekeeper to show you. — SAN FRANCISCO LONDON BARCELONA

THE CONKLIN PEN MFG. CO., TOLEDO, O.

Conklin
Pens . Pencils . Sets

The LARGEST FINANCIAL INSTITUTION in JOHNSON COUNTY

Abraham Lincoln said: "Teach economy. That is one of the first and highest virtures. It begins with saving money."

A bank account with interest compounded is a safe, easy and successful saving plan.

A small deposit is all that is necessary to start and account with this bank.

The FIRST NATIONAL Bank
MEMBER FEDERAL RESERVE SYSTEM
and
FARMERS LOAN & TRUST CO.
Assets Over $4,000,000.00
IOWA CITY - IOWA

Here's a buy you cannot afford to miss—buy now for future use!

We've Made a Special Purchase

100 Dozen Men's Fine Yorkshire English Broadcloth Shirts

$2.50
OR 2 FOR $4.75

Regular $3.50 Quality—One Sale Beginning Today

REALLY, we cannot urge you too strongly to take full advantage of this very special offering. When you see the quality of these fine broadcloth shirts you'll be convinced of the extra value you are getting. They're all first quality, correctly tailored and fully guaranteed. Made with a neat attached collar—ideal for summer wear. They're on sale beginning today—select yours early.

Colors—Plain Whites and Grays
Sizes 14-17½

BREMER'S

SHEAFFER'S

Dear Dad:—
Arrived and started in school today with the dependable Sheaffer pen you gave me
The individual opposite is also using a Sheaffer pen—rather discriminating people here
I know I'm going to like this school as well as I like my pen.

THE dependable action of the Sheaffer pen has made it the favorite of the American student.

The Lifetime Pen will hold enough ink to take your class room notes for a week. Invest $8.75 and you will not need another pen for life because the Lifetime Pen is unconditionally guaranteed forever.

The 46 Special Pen at $5.00 is the never-failing writing companion that will bring you greater writing satisfaction and better grades.

The Student's Special is the best pen at the price—$3.75—and is a high grade pen for classroom and study.

Sold by The Better Dealers Near The Campus

By the Creators of the Lifetime Pencil
W. A. SHEAFFER PEN COMPANY, Fort Madison, Iowa
New York 370 7th Avenue — Chicago 506 Republic Bldg. — Denver 502 Jacobsen Bldg. — San Francisco 681 Market Stree

Ruth Wolcott is New President of Sorority Council

Vice-Presidency Goes To Elizabeth Sinn In Elections

Ruth Wolcott, M4 of Spirit Lake, was elected president, and Elizabeth Sinn, A3 of Manning, vice-president of the professional sorority council at a luncheon of the organization at Youde's Inn Saturday.

The election was necessary because the former president of the organization, Josephine Anisworth, is not taking work in the University this semester. Miss Wolcott was the former vice-president of the organization, and is a member of Nu Sigma Phi sorority. Miss Sinn is a member of Theta Sigma Phi, journalistic sorority.

The professional sorority council is composed of five professional sororities on the campus: Kappa Beta Pi, law; Kappa Epsilon, pharmacy; Nu Sigma Phi, medicine; Gamma Epsilon Pi, commerce; and Theta Sigma Phi, journalism.

Prof. Clapp to Explain Program

Tomorrow evening Prof. Philip G. Clapp, of the school of music, will explain the meaning of the various musical numbers included on the programs which the Minneapolis Symphony orchestra will present here February 18. The lecture will be held in the liberal arts assembly room at 7:30 o'clock.

It will be illustrated with musical selections and will be open to the public.

13 Will Try Out In Preliminaries Of Contest Today

University Oratorical Competition Opens For Students

Thirteen contestants will enter the preliminary tryouts for the University oratorical contest today, according to W. Arthur Cable, of the department of speech, who is in charge of the arrangements for the contest. The preliminaries will be held in room 118 of the liberal arts building from 4 to 5:30 o'clock, and will continue from 7 to 9 o'clock.

Judges for the tryout are: W. Arthur Cable, Kirk H. Porter, William J. Jackson, Mildred Freburg, and Harry T. Wood.

The contestants and the subjects for their orations are:

Dwight Bannister, S2 of Ottumwa—"Character in Individual and National Life."

Edwin H. Cates, A2 of Colfax, Ill.—"The American Soldier: An Appreciation."

Dorothy Chapman, A4 of Bonaparte — "A United States of the World."

Phebe Chittenden, A4 of Waverly —"Some National Dangers."

Joseph Colby, A3 of Lake Mills—"World Peace: The Goal of Mankind."

Orville Grahame, A4 of Shellsburg —"A National Danger."

Frank Horack Jr., A3 of Iowa City—"The Constitution: Our Protection."

Charlton Laird, A3 of Iowa City —"The Crushing Hand of Centuries."

Arnold Lassen, A3 of Avoca—"A World Court."

Lawrence Liffering, A2 of Waverly—"A Method for Crime Reduction."

William McKelvey, A2 of Powell, Wyo.—"World Peace."

Virgil Wagner, A2 of Iowa City —"The Cost of Low Moral Living."

Lawrence Winkle, A3 of Algona —"Co-operative Marketing."

"With the Blue Goose"

One fellow was heard to remark last Saturday evening at the Blue Goose—"I never realized that there were so many good looking girls in school!"

He's probably never danced at the Blue Goose before — because that is where you find the right crowd every Friday and Saturday nights.

"TUB"

Society

Gamma Phi Beta

Gamma Phi Beta sorority announces the pledging of Ilo Gifford of Dubuque. Margaret Decker of Davenport was a week end guest at the house.

Cosmopolitans Initiate

Cosmopolitan club announces the initiation of Pamelia Dulaney of Sargeant Bluffs, F. Edna Miller of Brooklyn, Iduna Bertel of Pillager, Minn., Rayma Rawson of Strawberry Point, A. Ruth Shoderbery of Greenfield, Ping Y. Lin of Ninpo, China, and Mr. and Mrs. Tse-Chien Tai of Peking, China.

Michael-Fryauf

Announcement has been made of the marriage on Saturday morning of Miss Gertrude Michael and Irving Fryauf in Chicago.

Mrs. Fryauf has for the past five years been working with the American Red Cross. Mr. Fryauf graduated from the college of law here in 1917. The couple will make their home in Oak Park.

Swanson-Dixon

Announcement was made this week of a secret marriage which took place in July uniting Miss Ellen Swanson of Newberry, Mich., and Dr. George L. Dixon of Burlington. Dr. Dixon is a graduate of the college of medicine here and was a member of the Nu Sigma Nu medical fraternity.

Sigma Chi

Sigma Chi fraternity announces the initiation of Neale Hanley of Fairbury, Ill., Victor Loufek of Keokuk, Russell Melon of Rochester, Francis Shadle of Estherville, Orville Wheelen of Pierre, S. Dak., LaVonne Mowry of Marshalltown, Norman Macloed of Iowa City, Alex Obert of Marshalltown, Marshall Warson of Irvington, Alnert Mickel of Marshalltown, Joseph McElroy and Lewis Minckel of Fort Dodge.

Soloist is Guest

Miss Katheryn Browne of the Chicago Civic Opera Co. was a dinner guests at the Chi Omega house Sunday. Week-end guests at the chapter house included Misses Ruth Berner of Merrill, Ia., Pauline Davis of Ames, Helen Walker of Newton, Edith Buck of Wellman and Helen Miller of the University of Illinois, Champaign, Ill.

Word was received Sunday of the death of Dr. Charles Richardson of Fayetteville, Ark., the founder and the only honorary member of Chi Omega.

"Zargueta" Comes Middle of March

The play "Zargueta," which will be given under the auspices of the Spanish Club and which consists of a cast of ten, will probably be given about the middle of March.

The part of Zargueta will be taken by Donald J. Allen, A1 of Emmetsburg rather than by Philip C. Walker, A3 of Algona.

Rehearsals are being held on Tuesday, Thursday and Saturday.

Classic Favorites Are Announced on Orchestra Program

Verbrugghen Includes Franck's Symphony In D Minor

Franck's Symphony in D minor is the feature of the evening concert to be given by the Minneapolis Symphony Orchestra at the men's gymnasium February 18. Those who attended the May festival in Mount Vernon last year will remember it is the main attraction of the afternoon concert given by the Chicago Symphony Orchestra.

The Wagner selections which conclude the evening performance will be among the most popular numbers played. They are Siegfried's Rhine Journey and Funeral March from the opera "Der Gotterdamerung" and the famous "Ride of the Valkyries."

One of the most unusual numbers is a fantasy for orchestra by Ernest Schnelling, called "A Victory Ball." The composer received the inspiration for his fantasy from a poem by Alfred Noyes published in 1920. At the time when Schnelling read the poem he had just returned from Europe feeling oppressed with the horrors of war. It seemed to him, as to Noyes, that the world had gone pleasure mad. Across the heedless vivacity of the dance he saw a vision of marching hosts. The music works up to a tremendous climax until the distant call of taps and the long roll of drums can be heard.

Other numbers of the evening program are the Andante, from Beethoven's Quartet in A, op. 18, played by string orchestra, and the Overture to "Der Freischutz" by Weber.

Announcements

Everyone having vaudeville tickets or money, please turn them in at the ticket box at the gym today or tomorrow.

Evelyn Harter.

Wednesday evening, Prof. Philip G. Clapp will lecture on the programs to be presented here by the Minneapolis Symphony orchestra. The lecture will be given in the liberal arts assembly room and will be supplemented by musical illustrations.

The regular meeting of Kappa Phi will be held Wednesday in the Methodist church parlors from 7 to 8 o'clock.

Important meeting of all University P. E. O.'s today in liberal arts drawing room at 4 p. m.

Marjorie Roland

The Continuo picture will be taken at the Townsend studio, at 12 M. sharp.

Eleanor Chambers

Co-Eds Get Dates For Hop Tomorrow

"Dates" for every co-ed in the University will be arranged Wednesday when the first signs of the annual co-ed hop will appear in the halls of the liberal arts building. At that time, each upperclass woman will be given the privilege of drawing the name of a freshman woman, and will take that woman, as her guest, to the co-ed hop Saturday afternoon at varsity hall.

This hop is annually sponsored by the women's association. The decorations and features used are all in harmony with the idea of St. Valentine's day.

While efforts will be made for each freshman woman's name to be drawn Wednesday, a general invitation is extended to any who happen to be missed, according to Viola Lake, A4 of Iowa City, who is in charge of the affair.

Get Your Stetson at
COASTS'

For Young Men
There is nothing like a
STETSON

MOST young men today know the importance of looking fit. Good appearance counts much in the game of life. The young man who dresses with taste has a decided advantage.

But—it is surprising how little thought the average man gives to his hat. It is his crown, yet he seems to stop dressing at the neck.

Be careful in your selection of your headwear. When you buy a hat, select a Stetson. Its style is right, its quality means long wear.

Stetson Hats are featured by
SPEIDEL BROS.
at 121 on Lively Washington St.

BUY BETTER FURNITURE! *it pays in the end—!*

Our Sale Opened Up Saturday with a Bang!

We were busy from the time our store opened Saturday morning until we closed at ten o'clock Saturday night.

Four Mohair Living Room Suites found good homes in Iowa City Saturday.

Remember—as Our New Spring Stock arrives—

Every Piece Goes on Sale!

The boys were busy opening up new furniture all day yesterday and we are ready for you this morning with several new Dining Room Suites that just arrived from Chas. P. Libert Co. of Holland Michigan, one of the finest lines of dining room furniture made in America.

Why not trade your old Dining Suite in on a new Suite?

Whether you want one piece or furnishings for a home it will pay you to attend this sale.

VISIT OUR DRAPERY DEPT.

McNamara Furniture Company

Across from Post Office

Special Collection of these newest "Sporteur Models" just arrived

Introducing
The New "Sporteur"

Authentic "Sporteur Models" fashioned by BLOOMFIELD

The "sporteur" costume—one of the spring season's newest and most distinctive style creations—has achieved instant favor. The "sporteur" is ultra-smart, practical, inexpensive, with the youthful lines and gay color combinations so favored this season. Only a few of many most attractive styles are illustrated.

Tailored skirt of wool plaid, blouse of flannel, in striking color contrast.

Pleated skirt of wool plaid, blouse in wool crepe, trimmed in contrasting color.

Smart sporteur in flannel in the new high shades for spring.

Novelty stripe skirt, pleated side effect. Distinctive blouse of broadcloth.

The authentic "sporteur" models shown in this collection are all Fashioned by Bloomfield and are priced most attractively for the occasion—special models at $14.75 to $25.00.

STRUB'S

University
BOOK
STORE

Clinton St. at Iowa Ave.

Lace Valentines
Valentine Greeting Cards
Fancy Valentines
Hearts of all sizes
Tallys Place Cards
Napkins

For A
Valentine

—Fresh from our kitchens, a complete assortment of

Palmetto Chocolates

in boxes that will be appropriate for the occasion

—Make your Valentine in the form of chocolates

from

REICH'S

"The Shop with the Campus Spirit"

Captain Johnny O'Brien, 135-Pound Wrestler, Declared Ineligible for Team

Lane May Fight in Heavier Class or Halweg Step Down

Hawkeye Leader Wins First Bout of Season Against Minnesota Wrestlers Last Friday

The prospects for the Iowa wrestling team received a jolt yesterday with announcement that Captain Johnny O'Brien has been declared ineligible for further competition this season. O'Brien represented Iowa in the dual Friday evening at Minneapolis, winning a fall over his Gopher rival.

The elimination of the Hawkeye captain complicates the tryouts to be held this afternoon for the dual with Michigan, Saturday. To fill his place on the team, Bond E. Lane, who wrestled in the 125 pound class in last week's dual, may be moved up to the higher class or Halweg, 145 pounder, may be able to reduce to the lightweight limit. Arthur Bergy of Bettendorf is also a possibility for this class.

In the 115 pound class Leroy L. Pfeffer and Royal A. Weir will again stage one of their matches to see which one will compete against Michigan Saturday. Strubbe, Gugisberg, O'Rourke and Scheyli will tryout for the 125 pound class, and Robert Michael will compete with Emerald E. Peterson for a berth in the 145 pound class. The other members of the team, Grattan, Hobart and Voltmer, have no opposition for their places at this time.

New Airplane Shaped Like Fish

CROYDON, Eng., Feb. 8 (AP)—A new airplane, to carry eight passengers at 115 miles an hour, is being tested here.

Crude Airplane Carried Mail In Georgia Back in 1911

SAVANNAH, Ga., Feb. 9 (AP)—Claims for Savannah as having inaugurated the aerial mail service 14 years ago have been set forth by Henry Blun, who was postmaster here at that time.

"Aerial route Number One with a Curtis plane, one of the progenitors of those now in use, picked up letters at a baseball park and carried them to a wagon less than a mile away," Mr. Blun said.

One flight marked the beginning and the end of the service, the speaker declared. Owing to the shaky construction of the machine, preparations that had been made for Mr. Blun to accompany Beckwith Havens, New York pilot of the plane on the flight, were abandoned, the pilot considering it too much of a risk.

Gopher Tankmen Are Tougher Than Maroonmen--Dave

The Hawkeye swimming team will journey to Minneapolis to take on the Minnesota boys in the third dual meet on the Iowa schedule, Saturday night.

Armbruster was very well pleased with the performance made by the Iowans at Chicago last Saturday afternoon, and hopes for a duplication of the feat this week end.

Have World Record Holder

The Minnesota aggregation, says Armbruster, present the most formidable and well balanced team in the conference. On their squad they have such swimmers at Fairisy, holder of the world's record in the 100-yard breast stroke, holder of the inter-collegiate record in the 200. Hill, of Minnesota, who went under the inter-collegiate record in the 150-yard back stroke a week ago Saturday against Chicago, Bird and Fortiere who divide the diving honors in the Gopher camp. Bird has held the conference championship for the past two years, and Fortiere was runner up last year.

Lake Sure of Plunge

Richter is the Minnesota ace in the 40 and 100. Last year he took second in the conference meet in both events. Iowa is sure of winning the plunge, but do to the Minnesota tank not being all that it might be Lake will not attempt to crack the world's record in that event until the following meet with Indiana in the home tank.

No Waterbasketball Game

"The Gopher relay team is a whiz," says Armbruster. They have been swimming under 1:19 this season, and if Iowa expects to win that event the boys will have to speed up just a bit."

The water basketball that has featured the meets to date will not be on the program at Minneapolis.

Emigrants Get First Class Passage

BUENOS AIRES, Feb. 9 (AP)—A line of one-class passenger ships devoted exclusively to the transportation of emigrants has been inaugurated between European and South American ports by a German steamship company. The first ship of the line to arrive here brought 1,000 German and other Europeans to Brazil and 1,600 to Argentina.

Single-Handed Tennis Helps Players Improve Their Game

BERKLEY, Cal., Feb. 9 (AP)—The latest sport to be introduced at the University of California is "solitary tennis."

The court for this game consists of a green board wall, with a horizontal line painted three feet above the ground to represent the top of the net. The players stands behind another line drawn on the ground 28 feet from the board. From here the ball is served against the wall above the white line. When it bounces back, the racket wielder returns it, trying to hit the wall above the white line. If the ball hits below it is counted as a net ball and served again.

The game is popular with co-eds, who have found it increases the swiftness of their strokes and develops accuracy in placing the ball and agility in following it around the court.

Illini-Hawkeye Frosh Clash Soon

The Iowa freshmen will engage the Illini frosh in a dual telegraphic swimming meet Saturday afternoon at four o'clock, announces Freshman Coach Ivan Klingman.

All regular events with the exception of diving will be used says Klingman. His tentative line-up is as follows: 40-yard—Ungles and Daugherty; relay team will be a choice from Clearman, Daugherty, Ungles, Krohn, Murphy, Prouty, Miller, and Marshall; 200-yard breast stroke—Carter and M. J. Murphy; 220-yard free style—either Clearman, Marble, and Ungles (two men); plunge—Brose, Babcock, or Johnson (two men); back stroke—Prouty, Kellogg, or Daugherty; 100-yard—Daugherty, Murphy, Ungles or Marshall.

With Prouty and Ungles, all-American inter-scholastic selections of last year, to bolster him, and with the aid of many others who have given much promise thus far this season, Coach Klingman is confident that his freshmen will have more than an even break with the Illinois yearlings.

COURTING IN BUSINESS

BLACKBURN, Eng., Feb. 7 (AP)—Trade is won by constant advertising just as a girl can only be won by constant courting, in the opinion of James Stanworth, mayor of this town.

Spring Football Practice Gets Off To An Early Start

67, 5, 24,—shift, and spring football practice is in full swing.

About thirty men reported to Coach Ingwersen and assistant Coach Locke last night for the first work out of the spring season.

"The first thing to consider is scholarship," said Coach Ingwersen. "And the second is the first conference game next fall."

Locke worked the back field men on a few of the essentials of the game and Coach Ingwersen gave the line men a few pointers on offensive and defensive playing.

Tomorrow evening at 4 o'clock the men will meet in the new armory. Practice will be held every night this week.

Seattle Newspaper Gathers Data on Dangerous Cougars

SEATTLE, Feb. 9 (AP)—Cougars of the mountains of western America, like tigers of the jungles of India, don't kill human beings until too old to obtain food otherwise, according to pioneers in the Cascade and Olympic mountains. The views of these old-timers were given in a symposium gathered by a Seattle newspaper after a cougar killed a small boy near Wenatchee, on the eastern side of the Cascade Mountains in Washington.

James Oberg related that 35 years ago a cougar followed him to his father's door. The elder Oberg killed the animal, which proved to be senile.

Another cougar that 32 years ago fell upon a child lagging behind his parents on a trail had dull teeth and claws worn to the fur. A post-mortem showed nothing in the stomach but part of a leather halter.

Three Hawkeye Teams Hope for Victory in Tilts This Weekend

With Purdue, Michigan, and Minnesota scheduled to oppose Iowa on the basketball floor, in the pool, and on the mat, Hawkeye athletic teams have commenced another week of hard work. On top of the Indiana battle last night, Barry's men will begin another drive, this time toward Saturday's tilt with the Boilermakers at Lafayette. The wrestlers are getting set to entertain the Wolverines the last of the week, while the swimmers are again booked to go on the road.

The Hawk cagers will have only a few days to work for the second game with Purdue. The Boilermakers fell before Minnesota almost without a murmur as Rasey dropped in nine field goals and led the Gophers in piling up thirty-six points Saturday night at Minneapolis, but the Purdue quintet at times has shown signs of an awakening after the miserable start here early in the season. The return of Spradling bolstered the offense considerably against Indiana, but the old Purdue star went olis. If the weekend catches Purdue on the crest, the Hawkeyes will face a real menace.

Reserves Help Cagers

Against Northwestern at Evanston, the Hawk reserves got into action as the Iowa total mounted into high figures. Phillips and Boysen contributed five points to conclude a scoring rampage that was marked by four field goals from the hand of Van Deusen.

Fresh from the annual victory over Minnesota, Hawkeye grapplers face stiffer competition this week. While the northern trip is to be regarded as highly successful, the Gophers have long been weak on the mat and the win last week may mean nothing as stronger teams are met. The Wolverines will open the home season when they appear against Howard's matmen Saturday.

Splashers Hope for Win

Armbruster will take his men against the Gophers for a conference splash in the Minnesota pool. Coming off with firsts in the 40-yard and 220-yard free style events, the 150-yard back stroke, the relay, and the plunge, in which Lake set a new conference record, and garnering enough second and third places to secure a safe margin at Chicago, the Hawkeye swimmers joined the basketball and wrestling teams in last week's triumphs.

With their objective far in the future, football candidates will plunge into spring training course which now begins in earnest after a preliminary call last week. Coaches Ingwersen and Locke will work with the men daily. Bresnahan's track men appeared before the public for the first time in Saturday's relay carnival which afforded a strenuous workout under conditions similar to those which regular competition brings, and will settle down in preparation for the indoor season not far off, while Vogle's baseball candidates will keep the ball going in their inside quarters at the armory.

Greek "5's" Ending First Round Games

Chi Delta Psi, Phi Kappa and Kappa Beta Psi play their last game in the first round in the fraternity basketball race tonight. All three of the teams are out of the race for the title. Chi Delta Psi or Kappa Beta Psi, by defeating their opponents, may force the leaders in their section to play an extra game for the right to compete in the final round which starts on February 24.

The cellar holding teams' in the first three sections of the league, which has had the closest games, will have their final chance to eliminate or force the present leaders to extra contests for the right to play in the final round. Phi Delta Theta, Alpha Sigma Pi and Sigma Nu are now in the lead positions in the first three divisions of the competing fraternities. In the second section Phi Kappa will play its last game against Phi Delta Chi. A win for the Phi Delta Chis will place them on even terms with the Delta Chis who have lost two games and defeated the Delta Sigs, now in second place in the second section.

University High Sponsors Mixer After Game Last Night

After the basketball game between Iowa City high school and University High last night, unclassified students of the University High sponsored a mixer in the men's gymnasium with the students of Iowa City high school as guests. Dancing was the main entertainment. The chaperons were Mr. and Mrs. W. E. Beck, Mr. and Mrs. H. A. Cross, and Mrs. Pearl Pearson.

"With the Blue Goose"

No more "jams" at the Blue Goose. Beginning this coming week-end advance tickets for each night can be secured.

The number of couples admitted hereafter will be limited to 150.

See me and get your tickets — if you want to dance at Blue Goose.

"TUB"

Read THE Daily IOWAN Want Ads

PASTIME THEATRE

TODAY — WEDNESDAY

The Romance of American Masquerading as a Chinese Lord

Now Showing

With a Splendid Cast

Owen Moore | Sylvia Breamer | Tully Marshall

Virginia Brown Faire

in a glorious romance of a white girl in a Chinese Harem

THUNDERGATE

GIRLS! It might easily have been YOU!

Suppose You, a white girl, were born in China.

Suppose Chinese bandits kidnapped you and sold you into a Harem.

Suppose A door opened and you looked up expecting to see a hideous Chinese.

But Instead A big, handsome American strode in.

What Romance! What Adventure! Don't Miss Seeing It!

Also Showing

PATHE NEWS – PATHE REVIEW

Hal Roach comedy—"All Wet"

Admission—10-10c

PASTIME THEATRE

STARTS THURSDAY—For 5 Days

Another Big Knockout Special

With two of your favorite stars who know how to act

MILTON SILLS

—and—

Viola Dana

in a Smashing South Sea Love Tale

See this great drama of humanity on a hidden South Sea Isle—it's thrilling.

See hundreds of dancing Hawaiian sirens in one of the biggest South Sea Island scenes ever filmed.

And there's a fight in it you'll never forget—see Sills battle a two hundred pound island bully.

PATHE NEWS
FABLES
Mack Sennet Comedy
"House Moving Hardships"
It's a Humdinger

Admission
Afternoons—40-10c
Evenings—50c-15c
Attend Matinees and Save a Dime

Starting Today — ENGLERT THEATRE — Starting Today

HANDSOME

ADOLPH ZUKOR AND JESSE L. LASKY PRESENT

RICHARD DIX in "A MAN MUST LIVE"

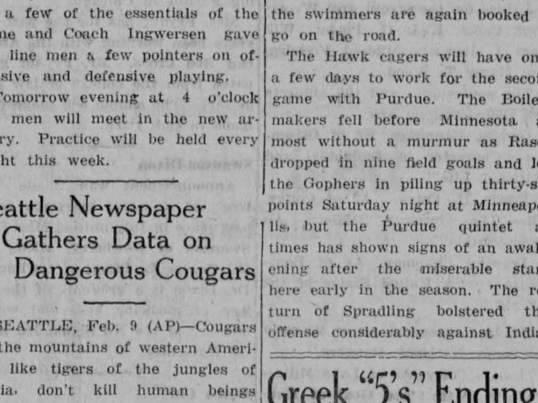

Also--
Bobby Vernon in French Pastry
Latest News Events
Englert Orchestra
Afternoons 40c
Nights 50c
Kids 10c

A romantic melo-drama with Dix as a fighting New York newspaper reporter, in a drama with bare knuckle punch and sure hearted appeal.

Coming Friday
"The New Countess"
GLORIA SWANSON

GARDEN THEATRE

Starts TOMORROW

That Most Brilliant Star

Nazimova

in her greatest role

The Redeeming Sin

A marvelous, vivid story of Apache life in Paris.
Supporting cast includes
LOU TELLEGAN and OTIS HARLAN

This is positively the best picture Nazimova has made in the past four years. We know you'll like it.

Last Times Today
"SO THIS IS MARRIAGE"

First Time at Popular Prices!

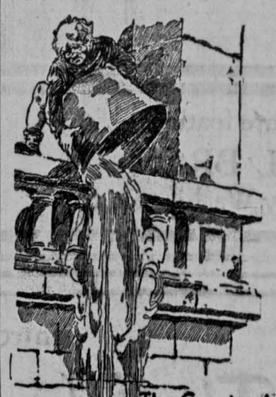

THE PHOTOPLAY THAT HOLDS THE WORLD'S RECORD FOR POPULARITY

Comes Tomorrow

The Greatest Screen Attraction of the Age!

The Hunchback of Notre Dame

Victor Hugo's Immortal Romance

— with —

Lon Chaney

As "The Hunchback"

Ernest Torrence — Patsy Ruth Miller
Norman Kerry and Tully Marshall

are in the Gigantic Cast supporting Mr. Chaney

STRAND THEATRE

FIRST TIME AT POPULAR PRICES, THE LOWEST ANYWHERE

10-40c

Four shows daily at 1:30—3:30—7—9 P. M.
—No Reserved Seats—

Miss Gail Johnston Singing "Ave Maria" at All Evening Performances

Last Times Tonight
GEORGE O'BRIEN in "THE PAINTED LADY"

Iowa City High Maintains Unbroken String of Victories; Beats U. High 22-9

Latest Addition to Intramural Sports Program Is Physicial Efficiency Tests

Iowa's first annual "Physical Efficiency test," to be held early next month, is the latest addition and one of the most important events, on the intramural program this year, announces E. G. Schroeder, director of minor sports. The object of the test is to determine the man in the University having the best all-round physical ability.

This is the first intramural event of its kind ever held here, and consists of twenty-eight selected events to test the strength, endurance, coordination, sense of balance, agility and general physical prowess of the individual, and is open to all students in the University.

To Award Trophies

Points will be awarded each contestant according to the ability he displays in the various events. A handsome trophy will be given the man having the highest number of points, and other prizes will be given the runners-up and winners in each single event. Besides this, a large trophy bearing the name of the winner will be kept at the men's gym.

The events for the test were selected by "Dad" Schroeder and G. W. Tompkin. "None of the exercises are difficult in themselves. Any man of average ability can perform any one of the events," Tompkin stated.

Test for Individual

The "physical efficiency test" is to be a contest for the individual, rather than for the organization. However, fraternity men who enter will receive points for their fraternity counting toward the participation trophy. Each fraternity will receive five points for each man entered, up to ten men.

Men interested in the test are urged to call at the office at the men's gym to receive information concerning the different events. The contest will not be held for several weeks and individuals will have an opportunity to practice, by making arrangements at Schroeder's office.

A complete scoring schedule and announcement of when entries can be made will be printed in the Iowan at a later date. Points will be given for the way in which individuals perform in the exercises. That is, points will be given a man for the time he makes, in events that depend upon time; for form executed in certain events; for distance achieved; for height in jumps; for sense of coordination in gymnastics and calisthenics; for strength, and for lung capacity.

List Twenty-Eight Events

The following is a list of the twenty-eight events selected for the test:

1. Dipping (parallel bar). 2. Chinning. 3. Baseball throw at target. 4. Golf putting. 5. Traveling rings. 6. Balancing exercise. 7. Chest expansion. 8. Lung capacity. 9. 40-yard dash. 10. 20-yard dash and rope climb. 11. Shot put (12-pound). 12. Back and leg lift. 13. Side horse-flank vault. 14. Parallel bar—front vault. 15. Forward pass (football) for distance. 16. Medicine ball throw for distance. 17 Dive and roll for form. 18. Horizontal bar, pull up, circle dismount. 19. Swing and back and cut off ring. 20. Hop, step and jump. 21. Fence vault. 22. Standing high jump. 23. Running high jump. 24. Free throw (basketball), 20 trials. 25. Standing broad jump. 26. Spring board high jump. 27. 40-yard swim. 28. Swan dive.

No certain class of athlete has the advantage over another in the above selection of events. Gymnastic, track, swimming, and other events for a general physical test have been selected so as to give no individual an advantage over any others, unless he be the man of great, all-around physical ability.

Strickler Leads in Hi School Scoring

Strickler, stellar forward on the Iowa City High basketball quintet, leads in the individual scoring. He has garnered in 90 of the Red and White's points for the season. Captain Boyles, guard follows him with 50 points.

The individual scoirngs:

Player	Bks.	Fts.	Pts.
Strickler, rf	36	18	90
Boyles, rg, capt.	19	10	50
Koza, lf	13	1	27
Vestemark, c	5	1	11
Prentiss, lg	2	0	4
Lorack, lg	1	0	2
Hookom, f	1	0	2
McGuire, c	1	0	2
Judy, f	0	2	2

With all victories and having amassed 191 points to their opponent's 89, they have outclassed their opponents over twice.

The box scores so far this season:

Iowa City 39—Lone Tree 17.
Iowa City 24—Marion 16.
Iowa City 22—Augustana Academy 11.
Iowa City 24—Clinton 20.
Iowa City 29—U. High 8.
Iowa City 31—Grinnell 9.
Iowa City 22—U. High 9.
Total 191—89.

Strickler Accounts for 16 of Team's 22 Points

Kozer Goes in for Losers Despite Injured Wrist; Captains' Floor Work Feature of Game

Downing University High School for the second time this season with a score of 22 to 9, the Iowa City High School basketball "five" annexed another victory to their perfect year's run of seven games. At only one time in the second quarter U. High led.

Mort Kozer, star forward of U. High, inspite of a badly injured wrist, went in after the first few moments of play and though playing far from his standard game, inspired his men to make their hard stand before the Red and White's heavy onslaughts.

Strickler Star Performer

Captain Boyles played opposite captain Kozer and one of the features of the game was the shifty paying of the midget leaders.

Strickler was easily the heading luminary of all cage work. He scored 16 of the Little Hawk's total of 22 points and excelled in general floor work. Robinson and Dennis tied each other for U. High honors.

Quarter Ends 2 to1

Weighted down with a fierce school rivalry, both teams started from the tipoff like wildfire, but in their enthusiasm fumbled miserably. The ball was rushed from one end of the court to the other, both teams guarding poorly and passing rather wildly. There was little shooting in this quarter. The score was knotted by fouls at the one mark. Just before the end of the quarter Strickler raised the first frame to a 2 to 1 lead for Iowa City.

The second quarter was followed by the same fast playing as the first. Lennis of U. High tied with a free throw and gave his team a two-point lead by the first field goal of the fracas. Then Strickler found the basket for a goal and the Red and White basketeers followed by free throws that pushed Iowa City to the front at the end of the half with a score of 7 to 4.

Ends 22 to 9

In the last half both teams played more slowly and deliberately. Close guarding and teamwork advanced Iowa City to a superior lead. Strickler broke through, by hard dribbling, and from beneath the hoop, added three more markers for Iowa City. Taking advantage of this lead Coach Souchek's men raised their lead and ended the game with a score of 22 to 9 box.

The lineup:

Iowa City (22)		U. High (9)
Strickler	RF	Hunter
Koza	LF	Dennis
Vestermark	C	Hurt
Boyles (C)	RF	Robinson
Prentiss	LF	Simpson

Substitutes: Kozer for Hunter, Hookum for Koza, Idema for Vestermark, Stevens for Prentiss.

Summaries: Field goals—Strickler 7, Dennis 2, Robinson 2, Vestermark 1, Boyles 1; free throws: Koza, 3 out of 5, Strickler 2 out of 3, Boyles 1 out of 3, Dennis 1 out of 1, Robinson 1 out of 3, Prentiss 0 out of 1, Hunter 0 out of 1, Simpeggs taken fro mthem are actually Strickler 2, Vestermark 2, Robinson 3, Prentiss 1, Simpson 2, Dennis 1, Hurt 1.

St. Mary's Quint Win Loose Game

The St. Mary's basketball team defeated the Almuni five last night 13 to 5 in the poorest exhibition of basketball the regular team has displayed this year. Very little team work was expected of the Alumni, but the spectators were disappointed by the showing of the first team.

Coach Sueppel started the second string and they played better basketball than the regulars although they failed to run up a large score, the half ending two to one in favor of the Alumni.

When the regulars went in they made enough points to win easily, but their floor play and basket shooting was far below par. Belger semed to be the only man who played any where near what he was capable of. Chudacek improved some towards the end of the game, but he missed enough shots to win an ordinary game.

Bettag got the only basket for the Alumni and Schmidt sunk two free throws.

The line ups were:

St. Mary's		Alumni
Schilling	R.F	Bettag
Wikol	L.F.	Clek
Moravec	C.	Shay
Schrer	R.G.	Lucas
Sheridan	L.G.	Schmit

Field goals—Bettag 1, Belger 2, Bauer 1.

Free throws—Shay 1, Bock 2, Chudacek 1, Belger 3, Schmit 2, Morave 1, Schilling 1.

Substitution—Bock for Schillig, Chudacek for Wikol, Belger for Moravec, Bauer for Schrer, Helmer for Sheridan, Balluff for Helmer.

Iowa Wins Three Cornered Shoot

The R. O. T. C. rifle team scored a victory last week end in a closely contested three cornered match. Iowa State College, the nearest rival, fell but four points short of tying the University of Iowa for first honors.

The withdrawal of Fairmont College from the match narrowed it down to a three cornered contests. Results of the match in the order of points made are as follows: University of Iowa 3569, Iowa State college 3565, and University of Nebraska 3476.

Albert D. Carlson, 82 of Waterloo made the highest individual score for the University of Iowa, when he made 364 points out of a possible 400. The best previous individual score was 383 points made by Walter Dehner in 1923.

"With the Blue Goose"

That "Where the crowd goes" is not an idle saying, was certainly proven at the Blue Goose Saturday evening.

Four sororities — Pi Phis, Gamma Phis, Tri-Delts and Kappas had an aggregate total of 70 girls present—just about one-third of the total number present.

"TUB"

'Flowers' Substitute for 'Coffin' In New Name of French Village

EVREUX, France, Feb. 9 (AP)—The 203 inhabitants of St. Pierre-des-Cerceulls have been filled with joy by the decision of the state council authorizing the name of their village to be changed to St. Pierre-des-Fleurs. The literal translation of their original name is "Saint Peter of the Coffins," so that it is easy to understand their satisfaction at the change to "Saint Peter of the Flowers."

Coming of Jones Arouses Interest Among Trojans

Out on the coast people are getting excited about Howard H. Jones. Whether it is because he used to be an Iowa coach, because he played end at Yale in 1905, 1906, and 1907, or just because he is Howard H. Jones and a new football coach doesn't make a great deal of difference. At any rate, it is rumored that Southern California will have a football team again next fall.

Over at the armory today, Coach Ingwersen is starting out to build another football team. After all, it is not so far to California and the Hawkeyes may take lots of football with them, but there is going to be some football already on the coast before they get there. Iowa will look first at a brief but strenuous conference campaign. Jones, as soon as he gets definitely hooked up with the Trojans, can go to work without anxiety over any such thing as a Big Ten schedule. The Trojans have not signed to meet even California and Stanford, but that is not lessening the enthusiasm on the coast just now.

$10,000 Contract May Come In

Although the Duke people still refuse to believe it, there doesn't seem to be any doubt in Los Angeles that Jones is on the coast to stay. So far, it seems that about the only people who object to the selection of Jones are the editors of the city directory and the telephone books. And whether the new coach likes the climate more than he does a $10,000 contract is still a debatable question in the minds of some.

Jones Guest of Van Metre

While at Los Angeles conferring with athletic authorities, the former Iowa coach was a guest of Dr. Harold Van Metre, who played here under Jones a few years ago. Reports have it that the Jones family now resides in Denver, and it is pointed out that Howard H. always wanted to live in the West anyway, all of which is good news to the people on the coast.

Spring practice at the Trojan school will not be in charge of the new mentor, as Jones is, by present arrangements, scheduled to coach baseball at Duke. With his relations with Duke University still up in the air, little can be definitely said of that part of the story.

Recall Old Days

And while Los Angeles is waiting for things to be cleared up and football to start again, it is talking about the days when Jones played at Yale with his brother "Tad" on the undefeated teams of the Blue, of the time that Ted Coy, the great fullback of other days, got his start just as Jones was leaving, how Iowa won two conference titles in succession and beat Yale, and what the Trojans are going to do next fall.

Listen, Iowa

By Oakley Davidson

Talking about Nurmian pastimes, "Black" Rasey scored nine field goals for Minnesota Saturday night. Besides that, his two free throws broke Logan's nineteen point record by one notch. Of course the Gophers didn't need the points. Purdue didn't know what was happening. At Indiana the other night, the Boilermakers almost did. All of which makes a difference in Logan's favor just now.

From the Purdue scores in the Indiana and Minnesota games, there doesn't seem to be any undiluted dope on what may happen at Lafayette this week when the Hawks go that way. And we suppose that Wisconsin will pick next Monday night to start that winning streak that has been held up in the canal zone or somewhere so long. Whatever else happens to the Barry boys at Madison, there won't be any Spooner with or without a freak break, to bother. His little run in a track meet at Coe some years back knocked him out of what eligibility he had saved up for this year.

Playing Saturday night and then Monday and then doing it all over again may be hard on a basketball team, but Kansas, Grinnell, and Oklahoma each play four conference games this week over in the Missouri Valley. Valley athletes can hardly be said to be inactive. Of course, Missouri and the Kansas Aggies get off easy this week. Only three games and plenty of rest are scheduled for them.

This Valley basketball is the strenuous life, but it's not hard to find out who holds the championship when it is all over. The hard part is for the statisticans to keep the figures up to date. The first time more than twenty games are pulled off in the Big Ten in any six days we are going to quit whether we are discouraged or not.

Hard Fight Faces St. Pats Tonight

With the hardest contest of the season ahead of them, St. Patrick's basketball team leaves this afternoon, for Davenport where it will meet the St. Ambrose Juniors tonight.

Father Volz is taking the entire squad on this trip and a number of fans have signified their intention of seeing the game, so the team will have plenty of suport from the sidelines.

Playing on their own floor, the Davenport aggregation should furnish the omst strenuous opposition the locals have faced this year. The Juniors put up a good game here, losing by a single point, and to win again the Green and White will have their hands full.

The Juniors lost their second game of the season Saturday, when the Spaulding Institute five, of Peoria, last year national Catholic champions took them into camp, 27 to 21.

The probable lineups for tonight's battle:

St. Ambrose		St. Patrick's
O'Connor	R.F	Malone
Elwood	L.F.	Burger
Thomann	C.	Clark (c)
Austin	L.G.	Tobin
Miclot (c)	R.G.	Kelley

Superlative in quality, the world-famous
VENUS PENCILS
give best service and longest wear.
Plain ends, per doz. $1.00
Rubber ends, per doz. 1.20
At all dealers
American Lead Pencil Co.
220 Fifth Ave., N.Y.

Three Educational Tours to Europe
Via the Famous St. Lawrence River Route
BRITAIN — HOLLAND — BELGIUM — FRANCE

JUNE 19—Leaving Montreal on the Athenia for Glasgow, returning from Cherbourg July 17 on the Ausonia. Under auspices Guy Tombs Limited, Montreal.

JUNE 27—Leaving Montreal on the Ausonia for Plymouth, returning from Liverpool July 24 on the Alaunia. Under auspices W. H. Henry Limited, Montreal.

JULY 3—Leaving Montreal on the Letitia for Glasgow, returning from Cherbourg July 31 on the Ascania. Under auspices Guy Tombs Limited, Montreal.

Inclusive cost of Tour - $330.00

These Third Cabin tours add to the pleasure of the ocean voyage and the holiday in Europe, the opportunity to see much of the older part of Canada —many historic spots, famous in the days of the French Regime—the interesting cities of Montreal and Quebec—the quaint and picturesque life of French Canada—and the magnificent scenery of the mighty St. Lawrence River.

Consult the following for more details and for particulars of itinerary
Guy Tombs Ltd. 285 Beaver Hall Hill
W. H. Henry Ltd. 286 St. James Street Montreal
The Robert Reford Co. Ltd., 20 Hospital St., Montreal

CUNARD-ANCHOR-DONALDSON
Cor. Dearborn and Randolph Streets, Chicago, Ill.

WANT ADS

DAILY IOWAN WANT ADS PAY

Call 290 or 291

Ads in at 6:00 P. M. Will be Published the Following Morning.

Minimum Charge of 30 Cents For Each Ad.

RATES

One or two days, 10 cents per line each day. Three to five days, 7 cents per line each day. Six days or longer, 5 cents per line each day.

Count five words to each line. Every word in each advertisment must be counted.

How To Send Your Want Ad

Mail your Ad with expieit instructions and a check or money order to cover the insertions desired.

BUSINESS AND PROFESSIONAL DIRECTORY

BEAUTY PARLORS

Marcelling By Expert
KENYON BEAUTY SHOP
105½ So. Clinton St.
Phone 1051 For Appointment

CLEANERS AND DYERS

Varsity Wardrobe
CLEANERS
— We Press to Please —
23 E. Washington Phone 1253

The Paris Cleaners
Klean Klothes Klean
Phone 68 115 Iowa Avenue

DRESSMAKING

DRESSMAKING, REMODELING and plain sewing wanted. Phone Red 2253.

HAIR GOODS

HAIR GOODS MADE UP. MARGARet Baschnagel. 5 Mus. ave. 1484.

LAUNDRIES

WANTED: STUDENTS LAUNDRY and mending. Call for and delivered at reasonable charges. Phone 31F220.

STUDENT WASHINGS WANTED. Phone 1074 J. 15 West Bloomington.

PHYSICIANS

LOLA CLARK MIGHELL, M. D. (Pronounced Mile) 20 1-2 South Clinton. Diseases of women. Hours 2 to 6 p. m. Sundays and holidays by special appointment. Phone 931.

SEWING MACHINES

HAVE YOUR SEWING MACHINE repaired to work like new.—W. Hughes. Phone 1421.

TAILORS

IOWA TAILORS
Cleaners & Pressers
Altering & Repairing
Call for and Deliver
205 Iowa Ave. Black 466

WHERE TO EAT

The Washington Cafe
The Cheapest Rate in Town
$6.00 Meal Ticket for $5.00
Phone 1152 130 E. Washington

STUDENTS WANTED TO BOARD. Call 1074 J. 15 West Bloomington.

ROOMS FOR RENT

DOUBLE ROOMS FOR RENT. Everything furnished. Regular hotel accommodations. One half block from Campus. Call Mr. Kester at the University Cafe.

MODERN STEAM-HEATED LIGHT housekeeping rooms, also sleeping room and garage. Phone 287W.

ROOM FOR THREE GIRLS; $10 each light housekeeping privileges. Red 215. Two blocks from campus.

2 FURNISHED ROOMS FOR girls; furnished in white; steam heat. 605 E. Burl. Phone 1455.

SUITE OF ROOMS FOR 1 OR 2 men instructors or graduate students. East Fairchild. Phone 1976.

LARGE ROOM SOUTH FRONT, hard wood floor. Two blocks from Campus. Phone 2966 W.

DOUBLE ROOM AT QUADRANGLE Special rate. Phone Thomas at 2043 J. after 6 p. m.

ROOMS IN A NEW MODERN house. 4 blocks from Campus. 9 E. Harrison St.

FURNISHED ROOMS FOR RENT for girls. 123 No. Dubuque. Phone 1185.

FURNISHED ROOMS FOR RENT for men. 328 Brown st Phone Red 2019.

FOR RENT — TWO FURNISHED rooms close in —Call 716 W.

DOUBLE ROOM FOR MEN, 403 E Jefferson. Phone Black 851.

DOUBLE ROOM FOR MEN STUdents. 221 N. Linn street.

DOUBLE ROOM FOR MEN. 24 North Gilbert. Red 1714.

FOR RENT—HOUSEKEEPING ROOMS

BEST MODERN FURNISHED housekeeping apartment. Four rooms and bath. 604 S. Clinton St.

IOWA AVE. 123 1-2. 3 LARGE furnished rooms for light housekeeping. Phone 1421.

THREE ROOM APARTMENT FOR rent. $25 a month. February to July. Call Black 823.

FOR RENT, THREE MODERN furnished housekeeping rooms. 522 So. Capitol.

LARGE SOUTH ROOM FOR LIGHT house keeping. 520 S. Clinton. Call 293.

TWO LIGHT HOUSEKEEPING rooms for rent reasonable. 347W.

FOR RENT—LIGHT HOUSEKEEPing rooms. Call B. 1612.

WANTED—ROOMMATES

PHARMACY STUDENT WANTS roommate. Large, well-heated room. 432 S. Dubuque. Phone 1177.

ROOMMATE WANTED. FURNISHed room two blocks from campus. Call Red 1714.

MAN WANTS ROOM MATE. Phone Red 1714. 24 North Gilbert.

ENGINEERING STUDENT WANTS roommate. $10.00 315 S. Johnson.

HELP WANTED—MALE

ELDERLY MAN WANTED—FOR general work. Apply at University Cafe.

SITUATION WANTED

GIRL, EXPERIENCED, WISHES general housework by day. Phone 2914 and ask for Mrs. Barrows.

LOST AND FOUND

LOST SOMETHING

Advertise for it Most people are honest and turn to this column to locate the owner when they find some lost article.

WANTED PLACE TO WORK FOR board and room. Call 895 W. for Miss Ralofson.

FOUND — GLASSES AND SCARF. OWNERS MAY HAVE SAME BY CALLING AT DAILY IOWAN OFFICE.

HORN RIMMED GLASSES IN RED leather case—flower design. Liberal reward. Phone Frances Ryan, Black 2436.

LOST—ABBOTT WATCH, FRATERnity crest on face, initials V. C. S. $5 reward. Phone Black 2105.

FRATERNITY PIN LOST. PSI Omega. Initials "N. B." Reward. Telephone 760.

PEN LOST— GOLD WAHL FOUNtain pen. Name on barrel. Phone Red 282.

LOST—BLUE WOOL SCARF. FINDer call Black 2480.

FOR SALE

PIANO AND VICTROLA FOR SALE. Priced low if taken at once. Phone 2004 J.

ROYAL TYPEWRITER, EXCELlent condition. Call 2803 after 7 p. m.

AUTOMOBILES

FORD COUPE FOR SALE. GOOD condition. Five Cord tires, Extras. Phone Red, 2391. Harry Carter, 527 S. Johnson St.

HOUSEHOLD GOODS

DOUBLE DECK SINGLE WIDTH bed. Excellent mattresses and springs. Almost new—very cheap. Call 322.

PERSONALS

UPHOLSTERING AND REPAIRING of all kinds. We regin the cotton of your old matresses and make them like new. One day service. Springs and matresses made to order. Coralville Bedding Co., Interurban Station building, Phone 2097 J.

HAULING; ASHES AND RUBBISH wanted to haul. Call Black 2915

Auto Owners!!

SOMETHING OF INTEREST TO YOU

Expert Repairing Under Personal Supervision

GLEN SWARTZ
SAM WILSON
IRWIN DeFRANCE

Linn St., half block north of University Hospital.

Milk—Being a Liquid, Is Often Classed as a Beverage

—Just as water, tea or coffee are classed as beverages. This is a great mistake. While Milk may very easily be substituted for any of the above, it is more than a beverage—it is a food containing all the elements required by the body.

The recognition of this fact, that Milk is a food as well as a beverage, is increasing its consumption steadily.

Drink more Milk wtih your meals.

Insist on
Sidwell's
Perfectly Pasturized Milk

Official Student Paper
TELEPHONE 2829

The Daily Iowan

University of Iowa

Bankers Institute To Be Held Here

Phillips, Warner, and Lauer To Direct Arrangements

The sixth annual Banker's Institute, which will be held here March 16 to 20, will be of particular interest to the young men and women employed in Iowa banks, according to the official announcement by the Iowa Bankers' Association.

Edward H. Lauer, director of the extension department says that Wayne Hummer, president of the Illinois Bankers Association, has been invited as one of the headliners at the institute. The program will consist of a week of classroom work followed by correspondence work. Attendance at two institutes and satisfactory showings gives a certificate in banking.

Dean C. A. Phillips of the college of commerce, Edward Lauer of the extension department, and Fred Warner of Des Moines, have charge of the arrangements.

Four Real Estate Transfers Made

Smith, Kloos, Green, Lynch Record Deeds

Four realty transfers were recorded at the court house yesterday.

Albert Smith gave George W. J. Smith a warrenty title to the south half of the north east quarter of Section 9, Township 79 North, Range 7, west of the 5th P. M. for $1 etc.

C. H. Kloos and Elizabeth Kloos to Frank Kadera, the south half of the south east quarter of the north west quarter of Section 33, Township 81 North, Range 8, west of the 5th P. M. for $2600. Wty.

Andrew J. Green and wife to Harry T. Wood part of Lot 1 in Block 5 of Lucas Addition to Iowa City for $1 etc. Wty.

J. A. Lynch and Mary A. Lynch to S. L. Gringer the North half of the north west quarter of Section 28, Township 78 North, Range 6, west of the 5th P. M. containing 55 acres for $1 etc. Wty.

Personals

Mrs. Anna Fellman has returned home after visiting here sister, Mrs. James Horak, of Riverside.

Miss Anna Miller of Coralville was a visitor last week at the home of Mrs. Roy Kaufman of this city.

Henry Hanson, of Waterloo formerly of Iowa City has been here on business.

Miss Helen Margaret Blaha, daughter of Mr. and Mrs. Joe Blaha, is recovering after a mastoid operation a week ago.

Miss Margaretta Boyce has returned to Grinnell after spending the week end here as a guest of Miss Oma Bishop.

Dr. Zella White Stewart has returned home from the east where she has been working.

Mr. and Mrs. A. Sherman of Des Moines are visiting with Mr. and Mrs. A. Abramson.

Miss Carolyn Cascaden of Grinnell was a week-end guest of Miss Mary Louise Lambert.

Harley Hunt, county agent for the Johnson county Farm Bureau has returned to his work at his office after a slight illness.

Centerville Asks Chemical Truck to Keep Down Fires

CENTERVILLE, Ia., Feb. 9 (UP)—Subscriptions and city aid are being sought to raise money for a chemical fire truck to aid in fighting the many fires that have accurred in this city recently. Promoters of the plan state that a chemical truck could put out many fires before they were allowed to spread. Much valuable time is lost by the hose truck in making preparations to fight the fire, it was stated.

Hulu Traffic Cop Dies

HONOLULU, Feb. 9 (AP)—Peter Hose, Hawaii's famous "hula traffic cop," is dead, a victim of tuberculosis.

Well over six feet in height, "Pete," was wont to amuse and entertain visitors and residents of the islands by directing traffic at the busiest street intersection in Honolulu to the motions of a whistled hula dance.

He became a well-known character both to residents and tourists, as he had served 18 years in the police department.

Ruggles Talk at C. of C. luncheon

Stresses Distribution Factors Instead of Production

Distribution and forecast rather than production were stressed by Professor C. O. Ruggles in his talk before the Chamber of Commerce at the luncheon yesterday. Professor Ruggles continued, saying that the colleges and schools, specializing in commerce, devoted too much attention to the production instead of the distribution phase and the ability to forecast results.

"Production in the United States has reached a place far in advance of the other factors in industrial management," continued the professor. "Why not bring distribution up to the same level of efficiency?" Today it is a much more vital factor. It has been so neglected that it has fallen behind in the rapid pace set in other branches of industry.

Professor Ruggles, formerly of the University of Iowa, in the college of Commerce, but now connected with Ohio State in much the same capacity, will also address the Commerce club after a dinner at the Chamber of Commerce rooms this evening.

Newman Elected To Head Botany Club at I. C. H. S.

The Botany Field club of the Iowa City high school has again started activities. The following officers were elected: Herbert Newman, president; Isabelle Gardiner, secretary; and Howard Ray, treasurer.

Lantern slides of some of the spring flowers were shown at a meeting last Tuesday. No field trips have been taken yet, though several are planned.

Members of the club are required to have an average of G or 85 in the botany course. The active membership now numbers twenty. Miss Bertha Willis, teacher of botany in the high school, is faculty advisor of the group.

REAL ESTATE TRANSFERRED

One real estate transfer was recorded yesterday. George W. Dvorsky transfered the west half of Lots 1 and 2 in Block 11 in Rundell Addition for $900.

Farm Bureau Examines More Than 30,000 Fowls in Johnson County

4000 Unprofitable Egg Producers Shipped To Markets; Expect to Examine 150,000 by En dof Season

More than 30,000 chickens have been examined since Harley Hunt, county agent, inaugerated the Farm Bureau poultry service early this year. Before the year is finished, approximately 150,000 fowls in Johnson county will have been treated.

The poultry service was started this season in keeping with program of the Farm Bureau for 1925. Of the 30,000 birds which have been examined, about 4000 have been culled out as unprofitable egg producers. The culls are sent to market so the loss is nothing to the farmer. The saving in feed amounts to a considerable sum.

By merely changing the ration of food, the egg production has already been increased 20 per cent in many cases. Mr. Hunt states that in a large percent of the barnyard flocks over the county, the eggs taken from them are actually produced at a loss. Many farmers do not keep an accurate check on the food consumed by their poultry, particularly if the food is raised on the farm, so that the loss is not readily visible.

Marjorie Moore Added to University High Faculty

A new dean of women, Marjorie Moore, A4 of Iowa City, has been added to the teaching staff of the University high school and junior high schools. Miss Moore will act as an advisor of girls in the school and will work with them through activities and in a social way. She is not an instructor in the class room, but purely an advisor and friend of the girls.

Activities, such as aesthetic dancing, hiking, and music, will form the basis for her work. About fifty girls are now in high school.

Doctor Dill Tells Children Of Laysan Island Visit

Dr. Homer R. Dill talked to the fifth graders of the University elementary school this week, telling about his trip to the Laysan island and the Louisiana swamp. After the lecture he took them to the museum and showed them the specimens he brought back with him.

POLICE SAFEGUARD GUESTS

BERLIN, Feb. 8 (AP)—To avoid overcharges against foreign and other guests at local hotels, the Berlin police require hotels to display a sign or card in every room clearly stating the price of the room, including service, light and heat.

Mary Kelley Sues for $1200 In Loans; Lumpa Asks $1000

Petitions filed for the May term of the district court were:

Henry Lumpa vs. W. E. Cochran. Judgment for $1008.07 with interest at 6 per cent from February 1, 1925 with all costs of action.

Mary Ann Kelley demands judgmet from Jerry Kelley for the sum of $360.00 with interest at 6 per cent from February 1, 1925 and costs.

"Peg O' My Heart" To Be Junior Play

Production Scheduled For March 9, Nine To Take Parts

The junior class of the Iowa City High School will present, as their annual play, "Peg O' My Heart" at the Englert theatre on March 9th. Those included in the cast are:

Peg—Ruth McGoverney.
Jerry—Otis Teeters.
Mrs. Chichester—Myrtle Borts.
Alaric, Mrs. Chichester's son—Maurice Tanner.
Ethel, her daughter—Maurill Hicks.
Montgomery Hawkes — Robert Prentiss.
Chris Brent—Edwin Davis.
Jarvis, the butler—Ray Strickler.
Bennitt, the maid — Elizabeth Baxter.

Harry Barnes will have charge of the coaching.

Maccabees to Meet

The Maccabees will meet this evening at the home of Mrs. Ellison Hooks.

Street and Campus

The Women's Relief Corps will have twelve o'clock luncheon today at the Business and Professional Women's Club rooms. A Lincoln program will be given during luncheon, and the regular memorial program will follow.

A marriage license was issued yesterday by county clerk C. F. Benda to James C. Connor, 49, and Mrs. Angie Miner, 55, both of Cedar Rapids.

The petit jury for the February term of court reported to Judge R. G. Popham yesterday at 2 o'clock and was excused until Wednesday morning at 9 o'clock.

Judge R. G. Popham granted Leora M. Hurd a divorce from Harold L. Hurd on the grounds of cruel and inhuman treatment.

Prof. C. O. Ruggles will speak at a dinner of the Commerce Club at the Chamber of Commerce rooms tonight. All of the business and professional men of the city are invited to attend the dinner.

Mrs. Laura Miller to Be Buried Today

Civil War Veteran's Wife Dies in Grinnell

Mrs. Laura McColm Miller, formerly a resident of North Liberty, died February 8 in Grinnell. She will be buried today at Oxford.

Mr. and Mrs. Miller were married at Cleveland, Ohio, during the civil war. He was a colonel in the sixth Iowa regiment and later was president of Grinnell college and editor of the Oxford Journal. Mr. Miller died in 1911 at Oxford.

Mrs. Miller is survived by two daughters, two sons, three grandsons and one great grandson. Her daghters are Mrs. Eugene H. Henely, wife of Professor Henely of Grinnell college, and Mrs. Laura Metcalf of Hawarden. Her sons are Oliver H. and Jesse A. Miller, both of Des Moines. Her grandsons are enrolled in the University. They are Alex H., J. E. and F. Miller. Her great grand son is the child of Mr. and Mrs. Alex H. Miller.

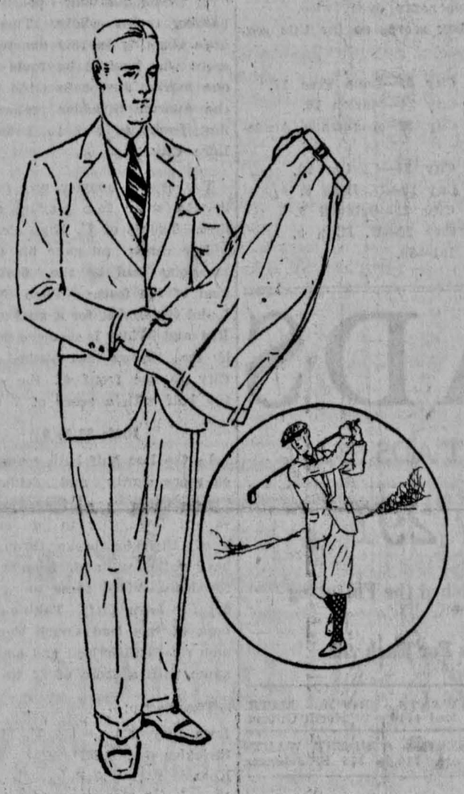

THE more fashionable suits this year are very light in color and have low-rolling lapels, and the coat bottoms cut away.

Those features are incorporated into this new English model of loose lines

$45

COASTS'

FREE COAL!

For two winters we have been advertising the good qualities of GENUINE ZEIGLER COAL. Many have tried this unusual coal—and kept right on burning it. BUT—we have not yet reached everyone. Hence, this most unusual offer.

The real test on any coal lies not in anything some one may say about it but in the way it burns in your own heating plant. Nor is it a fair test to use only a small quantity. The proper way to test any coal is to put four or five tons in the bin and then watch it work thru all kinds of weather.

Our experience with GENUINE ZEIGLER COAL over a period of years—In Iowa City and elsewhere—has proved to us that once we can get a fair test on ZEIGLER, we have made a new customer and friend.

To reach those in Iowa City who have not yet burned GENUINE ZEIGLER we have decided to give away a large quantity of ZEIGLER COAL absolutely

FREE

For one day only, Tuesday, February 10, with each order of five tons or more of GENUINE ZEIGLER COAL, we will give the buyer ½ ton extra absolutely free. In other words, on a five ton order, we will deliver 5½ tons—but you pay for five only. Coal is cash on delivery. Usual charges for wheeling in, etc.

With the exception of about three weeks, we have had a mild, open winter. The average home will use more than 5 tons of coal between now and April 15. Fill your bin now—get this extra coal free—give ZEIGLER a fair and real test. You will be surprised at its heat, cleanliness and small amount of waste.

This offer is open to everybody—old customers as well as new. But remember—it is open for just one day only—Today—Tuesday—February 10th.

Two Telephones—Nos. 10 and 95. Phone early **Stewards—This is a Real Bargain**

DANE

PHONES 10 AND 95 **BY THE DAM**

EVERY STUDENT NEEDS ONE

REMINGTON
Portable Typewriter

The Remington Portable will serve you well—not only in school or college, but for years and years to come. It will give you a training which will be helpful to you in all your after life.

Compact—fits in a case only four inches high.

Complete—has the four-row keyboard—no shifting for figures—just like the big machines.

Convenient—can be operated on your lap if you wish, for it carries its table on its back.

Come in and see the Remington Portable.

Price, complete with case, $60. Easy payment terms if desired.