The Weather Today

Fair Wednesday, somewhat warmer; Thursday increasing cloudiness and warmer.

The Daily Iowan

The Only Morning Daily Within a Radius of 80 Miles

Associated Press

The Associated Press wire service in The Daily Iowan assures its readers of the latest morning news.

VOL. XXIV. NEW SERIES XIV. | Published every day except Monday by Student Publications, Inc. | IOWA CITY, IOWA, WEDNESDAY, OCTOBER 22, 1924 | Entered as second class matter at the Post Office, Iowa City, Iowa | NUMBER 29

BOB SEES ALLIANCE OF PRODUCERS

Death Toll of Trenton Blast Reaches Eight

2 More Die and 3 Not Expected to Survive

Roland Hanson, of Soldier, Iowa, Among Dead

NORFOLK, Va. Oct. 21 (AP)—The death list in the powder explosion on the scout cruiser Trenton off the Virginia capes yesterday was increased to eight with the death in the naval hospital here of two of the sixteen injured taken there. Two others are not expected to survive the night and a third is said to be in a precarious condition.

The deaths today were: Melvin Franklin, seaman second class, 306 78th Street Brooklyn N. Y.

Joseph Cohen, seaman first class, 246 Monroe Street New York City. Arthur J. McCormick, Charleston, Mass. and Franklin B. Jeffrey, Lynn Mass., seaman were themen not expected to live through the night.

John V. Uzzoline of Newark N. J. *also a seaman was the third man* reported in a critical condition.

Iowan Among Dead

Those previously reported dead are: Ensign Henry Clay Drexler, Bethany Beach, Del.; Roland Hanson, seaman, Soldier, Iowa. Bernard Byman, seaman, Bristol, Conn. William Walker, seaman, Mayo, S. C., Bennett Williams, seaman, Southeaston, Mass., George R. Cholister, seaman, Merchantville, N. J.

Three experts from the navy ordinance bureau at Washington have bten ordered to Norfolk by Secretray Wilbur to assist in an investigation to be conducted aboard the Trenton in an effort to determine *the cause of the explosion* which occurred in the forward turret, it was announced today after naval offficials here had declared they were unable to find the slightest clue to the cause of the accident.

None out of Danger

Twelve men injured in the txplosion still are under treatment at the naval hospital, four of the sixteen brought from the cruiser having died after arrival.

Practically all are suffering from face burns and the doctors in charge describe such burns as practically serious because of the danger that the victims have inhaled smoke or flames which frequently results in pneumonia. None of the men are out of danger it was stated.

BEAVERS HAVE CONTEST.

VANCOUVER, Oct. 22 (AP)—A colony of beavers near here recently has been staging a contest with the state highway department. To protect the north bank highway, a small lake was drained, but the beavers imediately constructed a dam that resulted in the overflow of the road. When this dam was torn down, the beavers constructed it in a single night. The tilt went on for a week. Finally, the road commision fenced the beavers out.

Daily Calendar

Events to be listed in the calendar should be handed in at the Daily Iowan office before 6 p. m.

WEDNESDAY, OCTOBER 22

4 p. m., Y. W. Vespers in liberal arts drawing room.

4. p. m. Women's Forensic Council in room 116, liberal arts.

5 p. m. Matrices, sponsored by Theta Sigma Phi, in Philo-Octave hall.

7 p. m. Scabbard and Blade in room 118, liberal arts.

THURSDAY, OCTOBER 23

English and Speech conference begins.

7:30 p. m., I. M. I. debate tryout in Irving Hall.

4:30 p. m. Hamlin Garland business meeting in room 116, liberal arts.

FRIDAY, OCTOBER 24

7:00 p. m., Mass meeting in Men's gym.

SATURDAY, OCTOBER 25

2:00 p. m., Iowa-Minnesota football game on Iowa field.

Blame War Vet for Labor Party's Fall

A crippled veteran of the world war can be said to have been responsible for the setback given the Labor party in England. The attorney-general, Laborite, dropped a case pending against J. Ross Campbell (above), the vet, a Socialst, charged with sedition. The Labor party was given an adverse vote in parliament as a result.

Crowds Flock to Federal Oil Case

Government Charges Involve Fall and Doheny

LOS ANGELES, Oct 21 (AP)—The opening session of the government's suit against the Pan-American Petroleum and Transport company to cancel the Elk Hills naval reserve oil leases granted the E. L. Doheny interests flooded federal judge J. McCormack's court heretoday with crowds that outnumbered those attending the sensational criminal thials held in Los Angeles in the past several months.

The government's amended bill of complaint charges conspiracy between Alberts B. Fall, former secretary of theinterior and E. L. Doheny involving thepayment of $100,000 by Doheny to Fall, which was followed by granting of oil leases in the navy reserve to the Doheny interests, whose value in possible profits have been estimated by Doheny at $100,000,000.

Owen J. Roberts stated the government's case briefly. The defendant welcomed the change of venue and expressed great satsfaction that the case was out of the senate and before a federal tribunal according to Frank J. Hogan, chief counsel.

Counsel for the defendant declared that the part played by Albert B. Fall in making contracts with the Doheny companies was "so slight as to be almost negligible and the part played by Doheny, while not quite so slight was really unimportant. He characterized as "without foundation" the charge that the executive transferring the administration of the naval reserves from the navy to the interior department was induced by false representations made to the president by Fall. Equally "baseless" Hogan asserted was the accusation that Fall and Doheny had conspired to defraud the government.

Dawes Gives G. O. P. Budget Credit

Continues Attack on La Follette's Candidacy

PHILADELPHIA, Oct. 21. (AP)—The story of the establishment of the federal budget system under President Harding and a republican administration was told by Charles G. Dawes, republican candidate for vice president and first budget director in an address at the Academy of Music here tonight, opening his seven day eastern speaking campaign.

The address was the first extended discussion of the budget by Mr. Dawes during the campaign. He combined with it a continuation of his attack on the LaFollette candidacy directing his fire particularly at the LaFollette platform declaration for congressional veto of supreme court decisions.

Theta Sigma Phi To Sponsor Club For Women Writers

Matrices Is Name of New Organization For Co-eds

Journalism Building Will Be Scene of First Meeting

The Matrices, an organization for all women of the University who are interested in writing as a profession, will be formed tomorrow afternoon at 5 o'clock in the journalism building under the auspices of Theta Sigma Phi, honorary journalistic sorority.

This group will not be limited to women connected with campus publications, or even to those who have been outstanding in the field, but will include all women who are interested in any form of writing.

The meeting tomorrow will be a tea in form and will serve as a get-acquainted affair that the more serious work of following meetings may be done with greater efficiency.

That the purpose of the organization may be more clearly recognized by the women who attend tomorrow, Dorothy Wilson, A4 of Mason City, president of Theta Sigma Phi, will explain the definite aims for the coming year. The refreshments for the afternoon will be served by the pledges of Theta Sigma Phi.

The tentative plans for the Matrices include bi-monthly meetings in the journalism building. At each of these some person of prominence will informally discuss his particular field.

Judge Overrules Salinger Defense

Former Iowan on Trial For Using Mails To Defraud

SIOUX FALLS, Oct. 21. (AP)—The defense in the case of the government against Ben I. Salinger, Jr, Sioux City, Iowa charged with the use of the mails to defraud in connection with the promotion of the defunct Midland Packing Company, of Sioux City, sustained a setback when the case was called in federal district court here today, when udge J. W. Woodrough overruled actions for a demurrer for the quashing of the indictment and for election by the prosecution of which of two charges it would press.

The judge failed to rule on a fourth motion by the defense which would require the government to file a bill of particulars. Selection of a jury will begin tomorrow morning.

First state witnesses it was indicated will be Walter Ramsay, secretary of state in Iowa, and Ray E. Johnson, chairman of the Iowa legislative council. Chas. E. Rawson, former nited States senator from Iowa and A. B. Cummins, senior United States senator from Iowa, have been subpoenaed as state witnesses.

Salinger was indicted in December 1922 at Deadwood, S. D. and since that time has lost in federal courts of New York and New Orleans in attempts to escape trial.

Don't Forget Which Entrance of Field You Should Enter!

The athletic department has issued the following instructions to those who hold tickets for the Homecoming game next Saturday:

All holders of tickets for the west grand stands go to the main gate.

Holders of tickets for the lower east grand stand go to the main gate.

Upper east side ticket holders enter by the stairs under the east stands at the foot of College street.

South side ticket holders go to the south gates on Burlington street. Section M and section N enter at the southeast gate. Section O and section P enter at the southwest gate.

High school teams and all children (with child's ticket) enter at the main gate.

All passes enter at the main gate.

The gates are to be opened at 12:30 p. m. and the game will be called at 2 o'clock.

Music Lovers Give Sousa An Enthusiastic Welcome

Famous Conductor's Own Numbers Get Heavy Applause

"I enjoy playing before a student body more than any other type of audience in the world," said Lieut.-Com. John Philip Sousa after his yesterday afternoon concert. "I have performed before students in all parts of the world, in Heidleburg, Oxford, Cambridge, and the universities of France. These experiences have convinced me that student audiences are the same the world over."

They know what they want and are enthusiastic and generous in their appreciation of what appeals to them. There is little musical snobbery in an assemblage of this kind; they are frank and sincere in their tastes. I especially remember concerts we gave in the university cities of France when a veritable roar of applause followed the favorite numbers. Students of other countries though they express themselves in different ways, are equally satisfying in their response."

Mr. Sousa watched the faces of his audience change from an expression of polite attention to one of enthusiasm and pleasure when he played his own march, "Washington Post" as an encore to the overture "The Last Day of the Reign of Terror." The observation would have left no doubt in his mind as to what the University of Iowa audience wanted. Though the other selections were received with a marked show of appreciation, Mr. Sousa's own compositions aroused a frenzy of enthusiasm on the part of the audience. When the announcement of "Stars and Stripes Forever" was raised, there was a round of applause that almost drowned the opening measures of the famous march.

Soloist Features

A rather significant feature of the program was Miss Fauchauld's choice of encores. To have a singer who was born in Norway, and reared in South Dakota, sing "Carry Me Back to Old Virginny" and "Dixie" and to interpret them in such a manner that the romantic Southern atmosphere she created charmed her entire audience was notable.

Though yesterday's audience was primarily composed of students, there were enthusiastic auditors other than collegians. The crowd of 2,500, which filled the men's gymnasium, represented all ages, types, and classes. The extreme of age was represented in a tottering old man who amplified his feeble hearing by holding his hand behind his ear. During the more stirring passages this hand waved back and forth, keeping time to the music. As if to illustrate all of the time worn statements as to the universality of Mr. Sousa's appeal, a little tot of three or four sat on her mother's lap in the row in front of the one occupied by the aged man. Back and forth, back and forth she swung her mother's beads, keeping time to the rythm of the great band. Tapping their feet, bobbing their heads, and even snapping their fingers was the way in which the Iowa City audience received the music of the March King who had defied them to "keep their feet still" during his concert.

Sousa Great Conductor

John Philip Sousa is a pleasant man to meet, a man whose kindly unaffected manner has probably done much towards winning the public to the recognition of his art. His bearing, when he is off the concert platform, is characterized by the same reserved simplicity that distinguishes his conducting. Like most men who life-work brings them into a position of prominence, Mr. Sousa evidences a rather whimsical attitude towards the publicity that always surrounds such men. The many remarks made about his age, in particular, seem to have amused him. "I am one hundred and fifteen years old," he remarked with a twinkle in his eye. "At least I believe that's what they say I am."

Homecoming Iowan Edition Features Rotogravure Page

The Homecoming edition of the Daily Iowan which will be published Saturday morning, October 25, will contain twenty-four pages of university, city, alumni and sport news.

This is three times as large as year's issue which contained only eight pages of news matter. This year, however, will see the abandonment of the rotogravure section which has featured the Homecoming editions of the Iowan for the past few years. The issue last year contianed a sixteen page picture section. The excessive cost of such a section makes it advisable to turn the extra money and work into a better issue of black and white.

As usual, an extra of the game will be on sale on the stretes a few minutes after the game.

Alumnus Remembers Homecoming Even If Miles Away

Homecoming plans find Arthur E. Fitch, L '83, of Palmer, Mass., still a loyal son of Old Gold. The Alumnae bureau received a letter from Mr. Fitch Saturday in which he said: "I am enclosing two 'tens' —please send me two Homecoming badges so that my wife and I can wear them on Friday and Saturday." Mr. Fitch cannot return for Homecoming, but his loyalty bridges the gap of the miles between Iowa City and Palmer, Mass. He returned for his 40th anniversary last June, and he intends to come in 1933 to commemorate his rounding out the half century.

The badges do not go on sale until this morning, but the rule was broken, and two badges were sent to Mr. Fitch immediately, by special delivery.

Homecoming Frivol to Show Several New Contributers

Novel Cover Design to Feature 40-Page Issue

Those who have been permitted to see the copy for the Homecoming issue of Frivol, University humorous publication, declare that the staff has succeeded in compiling materials that will be of interest to every student on the campus and to every visitor as well.

The cover for the issue, drawn by Paul Pearson, is designed with a souvenir effect. The letters, '24, and the figures are in keeping with the Homecoming spirit and the contents of the magazine. There are to be forty pages in the issue and included in these are an unusually large assortment of cuts. Cuts are the bane of college comics because of the cost of reproducing them, but the staff wishes it understood that no expense has been spared in this respect and that they have unearthed a number of really promising cartoonists.

Much of the art work for the issue was done by persons new to Frivol adherents, and the magazine should prove interesting because of this. Paul Pearson, Margaret Trippiett, Homer Fey, and Harriet Sargent are the new contributors to the art section.

The business staff of the magazine propose to place it on sale Friday. The sales will be in charge of the Delta Gamma sorority, and copies will be available at the several news stands about the city. Measures are being taken to guard against a shortage of the Homecoming issue as was evidenced last year. At that time all of the available copies were disposed of on the opening morning and before the bulk of the Homecoming crowd had arrived It was necessary to buy back copies to mail to advertisers and subscribers. The fact that the magazine is printed on University presses will eliminate a possible reoccurance of this difficulty.

Democrats Expect $750,000 Outlay Will Elect Davis

$548,440 Total of the Contributions To Date

Committee Questions Shaver and Gerard

(By the Associated Press)

WASHINGTON, Oct. 21—With a total of $548,440 in contributions in hand to date, the democratic national committee expects to conclude the present campaign on a maximum outlay of $750,000, the senate investigating committee was told today by Clem L. Shaver, chairman, and James W. Gerard, treasurer.

Expenses thus far have aggregated $597,119, according to a statement put into the record by Mr. Gerard. Of this sum, $461,801 has been paid, the statement shows.

There is an existing dificit of approximately $48,000 on the basis of this showing, and Chairman Shaver said he anticipated a deficit at the end of the campaign, unless contributions came in more rapidly.

$250,000 for Bobcats

At previous hearings, officials of the republican national committee testified to expenditures of $1,700,000, with an estimated maximum by election day of $3,000,000. John M. Nelson, manager of the La Follette independent organization, told of collections aggregating $190,000; expenditures of $155,000; and said he expected to wind up the campaign on a total cost of $250,000.

The examination of Mr. Shaver and Mr. Gerard consumed less than an hour and as no other witnesses were available, the inquiry was adjourned over until late tomorrow, when the La Follette charges of a republican "slush" fund will be investigated further.

Mearns Makes You Forget Football

Speaker at Teacher's Conference Here This Week

Mr. Hugh Mearns of New York City, who makes high school classes so interesting that his students forget their football games to go to English class will be one of the notable speakers at the annual conference for high school teachers of English and Speech at the University on October 23, 24, and 25.

The purpose of the conference is to discuss methods of teaching and presenting material, and to allow high school teachers to have personal conferences, work with demonstration classes, and to hear lectures concerning their work. The conference gives promise of being unusually well attended, because of the well-known speakers on the program, and because the Homecoming celebration is on the last day of the conference.

Mr. Mearns, who teaches at the Lincoln school, Columbia university, will speak on "Creative Reading" and "Lincoln School Poets". W. Wilbur Hatfield of Chicago Normal college will speak on "Relieving Literature", "Practical Composition", and "Utilizing the wills of the Pupils". Mr. Hatfield is editor of the English Journal and secretary of the Natonal Council of Teachers of English.

Modern methods of teaching literature will be outlined by Miss Martha Jane McCoy of the University of Chicago high school. She will also talk on appreciation of literature. The subjects on which Prof. C. C. Fries of the University of Michigan will speak are "Formal English Grammar", "Some Principles in the Teaching of Literature" and "Reorganization of High School Course."

Visiting speakers with notable accomplishments in speech work will be Prof. James M. O'Neill and Prof. Andrew T. Weaver of the nUiversity of Wisconsin. Four members of the University of Iowa's speech department will appear on the program. Prof. E. C. Mable, department head; Prof. Sarah T. Barrows; Prof. Walter H. Trumbaur, and Charles W. Gray.

Frivol Business Staff Has Vacancy; Apply to Vollers

The position of assistant business manager of Frivol, made vacant by recent staff policies, is open to any student who can fill the necessary requirements of being able to devote a part of his time to the business and advertising end of the University humorous publication.

The position is a steady one, carries with it a salary, and calls for some previous experience along this line of work. Applicants should apply in person to Edward L. Vollers, business manager, who will be in his office, in the basement of the hall of journalism, daily at 4 p. m.

Would-Be Actors Try Out Tonight

Candidates Asked to Memorize Lines From Play

Tryouts for membership in University Players will be held tonight in room 14 liberal arts building from 4 o'clock to 6. All candidates for membership whose names begin with a letter from A to D inclusive are requested to be present at that time.

The material from which the candidates are to give their interpretations may be selected from the list of plays published by the tryouts committee. Tryouts in groups are permitted and encouraged this year. The committee asks that the candidates have their lines learned before appearing for tryouts. This is necessary not only from the standpoint of the committee but also for the benefit of the candidate himself.

Tryouts will be held from time to time in this manner until all those wishing to try out have been heard. The time, place, and group expected to tryout each time will be published in the Daily Iowan before hand, and the committee requests all those interested to watch for these announcements.

The list of players from which scenes may be chosen are: Shakespeare's "Twelfth Night", "Clarence" by Booth Tarkington, "The Amazons" by Arthur W. Pinero, "His Majesty Bunker Bean" by Lee W. Dodd", "The Wren" by Booth Tarkington, "One Act Plays by American Authors" by Mayargo, "The Importance of Being Earnest" by Oscar Wilde, "Only Thirty-Eight" by A. E. Thomas, "Wappin' Wharf" by Charles S. Brooks, "The Boomerang" by Winchell Smith, "You and I" by Kaufman and Connelly, and "Icebound' by Owen Davis.

Committees Tell No Secrets Yet

Will Spring Surprise In Homecoming Stunts

The Homecoming committee is developing plans for Saturday morning which will not be announced until later in the week.

The organizations selected to put on the stunts are maintaining complete secrecy. Even the publicity committee has adopted a non-committal attitude, promising to divulge details later.

The committee reveals only the fact that the platform will be located on Old Capitol campus, and that there will be at least four stunts of from ten to twenty minutes each, revealed. The band will begin playing at 10 o'clock and will continue for half an hour, to attract visitors to the campus. Commencing at 10:30, acts by various campus organizations will alternate with concert numbers. Wide variety and a professional style will characterize the stunts, states Prof. Charles F. Ward, chairman of the committee on pageants.

This infromal program, Professor Ward explains, will centralize the crowd on the campus in preparation for the class reunions to be held immediately afterward.

JAP FLEET AIDS SOVIET

TOKIO, Oct. 22: (AP)—A contract was recently made by the Kuribayashi Steamship Company, a new Japanese firm, with the Soviet authorities for the operation of a fleet of several steamers to Vladivostok.

Says Farmers and Wage Workers Join In Same Interests

Independent Candidate Raps "Economic Oligarchy"

Creator vs. Exploiter Issue of Campaign

ROCK ISLAND, Ill. Oct 21. AP—Seator Robert La Follette, again I Illinois for two campaign speeches before swinging eastward, declared in an address here tonight that a new political alignment is at hand—"an alignment of primary producers, of men who produce wealth, of the men who feed us, clothe us, haul us, house us'.

"I frequently hear thesuggestion that the farmers and the wage earners will not get together" the speaker asserted. "It is said that their interests are antagoniste that this is an unnatural and therefore impossible alliance. But the reverse is true. The farmers and the wage workrs have a common economic interest. They are natural political allies. They suffer from the same thngs They want the same things. And the things they want are good things.

Allied Naturally

"The interests which should divide men and women politically are being expressed in this campaign for the first time in a generation. It is between those who produce wealth and those who exploit wealth. It is between those who create wealth and those who unjustly appropriate wealth. It is this issue that makes the farmer, the wage worker, the merchant, the clerk, the teacher and all those employed in the production and distribution of wealth natural allies. Their economic interests are the same. They suffer from the same evils. They have a common interest.

"On the one hand are the unprivileged millions who want only a square deal. On the other are the privileged few who have obtained an unlawful if not criminal strangle hold on the people."

Declaring the "the economic oligarchy of today seeks to hold human beings in bandage by perverting the law through croked courts just as did the slave owning iligarchy of 1860."

Senator LaFollette said that this was being done by various means, among them injunctions in labor disputes.

"It has used subservient courts" he continued "to nullify the Clayton act which sought to protect the worker in his right to organize and to bargain collectivey for his own protection.

"It has nominated a presidential ticket in open hostility to organized labor. It placed Daugherty at the head of the department of justice and used all the power of the government to destroy the trade union organizations of the two million railway workers of the country. Coolidge would have retained him until this hour of the Brookhart-Wheeler investigation had not forced his resignation.

It created the railroad labor board and packed it with men by the bitterly hostile to labor. The board has done more to breed discord between employer and employe and promote strikes than any piece of legislative folly ever conceived.

Scores Child Labor Decision

"Not content with making war on men it makes war on little children. It would destroy the oncoming generation by dwarfing the children in mind and body in the mills, in the factories and in the mines. It took the people of America the greater part of a generation to win this children's battle in congress. Privilege defeated the will of the people in the courts by the decision of one man. By a vote of five to four the supreme court of the United States as in the Dred Scott decision identified itself with human slavery, this time the slavery of little children.

"Privilege has become arrogant since the war far more arrogant than it was after the civil war. It has come out into the open. It flaunts its power, a power which serves in the White House, in congress and in all of the agencies of the government.

The Daily Iowan

OFFICIAL STUDENT NEWSPAPER OF THE UNIVERSITY OF IOWA

Published every morning except Monday the entire year by Student Publications Incorporated at 126-130 Iowa Avenue, Iowa City, Iowa.

Entered as second class matter at the post office at Iowa City, Iowa.

Subscription rates: by carrier, $5.00 for 12 months; by mail $3.00 for 12 months. Single copies, 5 cents.

MEMBER OF THE ASSOCIATED PRESS

The Associated Press is exclusively entitled to use for re-publication of all news dispatches credited to it or not otherwise credited in this paper, and also the local news published herein.

BOARD OF TRUSTEES

Charles H. Weller, Chairman; Ewen M. MacEwen; Raymond B. Kittredge; Ross G. Walker; Kenneth McDonald; Richard Atherton; Richard Romey; Edward D. Kelly; Ned L. Ashton.

LOREN D. UPTON.....General Manager

EDITORIAL STAFF
Journalism Building
Telephone 2829

HAZEL E. SAMUELSON .....Editor-in-Chief

Frederic G. Huebsch ..... Managing Editor
Albert B. Fuller .....Chief Editorial Writer
Graham M. Dean .....City Editor
Max Coffey .....Ass't Telegraph Editor
Robert W. Houston .....Sports Editor
Leslie G. Moeller .....Campus Editor
Dorothy R. Wilson .....Woman's Editor
Elizabeth Sinn ..... Associate City Editor
Floy Davis ..... Literary Editor
Kenneth McDonald ..... Dramatics Editor
Harry M. Reynols ..... Editorial Board

BUSINESS STAFF
Journalism Building
Telephone 290

HARRY HOEYE.....Business Manager

H. T. Moffett .....Promotion Manager
Lawrence E. Evans.....Advertising Manager
Howard Fulton.....Service Manager
Donald E. Croyl.....Circulation Manager
Goodman Robinson .....Classified Advertising Manager
J. Erskine Orr .....Accountant
Frances Johnston ..... Office Manager

Journalism Prizes for the Week Awarded to:

Jocelyn Wallace, City Desk
Charles Bonynge, City Desk

WEDNESDAY, OCTOBER 22

NIGHT EDITOR
Wayne Tiss

Homecoming

THE corn monument is being built on the corner of Washington and Clinton. It is the monument of Iowa's material wealth. It is the symbol of Iowa's Homecoming.

Harvard is proud of her traditions; Princeton of her honor system; Dartmouth of her school spirit. But Iowa is proud of her men and women, and in the end the product is the only means by which the master can be judged. Technique, style, method all vanish away.

Next Saturday they will come back. They will pour in by the thousands from every part of the land. They will surround their own Old Capitol and overflow their campus. They will stroll along the leaf strewn walks and speak of former days. Young, middle-aged, old; merchants, farmers, lawyers; all will mingle together. Fate has touched them,—smiled on some, been cruel to others. but *marked them* all. They are truly the daughters and sons of Old Gold.

And we of the present generation will stand back and watch them pass, and then perhaps we will understand a little better the spirit of Old Gold. Perhaps we will catch a glimpse of *the heritage that Iowa passes on to her young.* At least we will see the greatest tradition in our University's history of over three-quarters of a century—the men and women of Iowa.

Peacocks

GREAT Britain is sending another expedition to climb Mount Everest. The last time this was tried two men died in the attempt. If they had succeeded, however, or if the expedition going out now succeeds, the world would not be one bit better off for their success. There will be no addition to science or literature, no reward whatsoever, except the satisfaction of standing on the top of the world and looking down into snowy chasms which mark the end of previous futile attempts.

If the expedition does nothing else, it proves the conceit and vanity of the human race. Not content with having explored all the lands of the earth, charted all the seas, captured all the animals, insignificant man cannot let one mountain stand in his midst unclimbed. He cannot go about his daily work with peace in his heart when there is still a pile of dirt upon which he has never stood.

Columbus had a worthy purpose when he started his uncertain voyage. So had Magellan. The world flyers have undoubtedly added much to science. But if these men reach the top what will happen then? There will be nothing left to do but come down back again, brush the snow off their clothes, and go home.

And yet man stands by and laughs when a peacock spreads his tail.

The Fallen Prince

THE Prince fell off again. It is not necessary to tell what he fell off of. Everyone laughed the first time, and nearly everyone who isn't sneering is laughing this time. But after everyone has had a good laugh once around, one fact still remains—he would never have fallen off the second time if he hadn't tried to stay on a second time. That certainly is something. Most people would quit after the whole world had laughed at them, but the Prince isn't that kind.

There are all too few men like that. The world laughed at Columbus, at Fulton, and at the Wright brothers, but they went right ahead with their work and all the laughter has died out now. The Prince may never discover a new continent, and may never invent a new mode of transportation, but at least he climbed back on the horse, and that is more to his honor than having a crowd clamor all day in front of the Art Museum to see him.

The Pinching Fear

"Grow old along with me!
The best is yet to be,
The last of life for which the first was made:
Our time is in his hand
Who saith, 'A whole I planned,
Youth shows but half; trust God, see all, nor be afraid.' "

But Christina Leslie of Los Angeles could find no charm in the softness of lavender and the dignity of whitening hair. Her sagging face shamed her. Money offered her another taste of youth.

Under her orders, Dr. Gertrude Steel, lifted with the surgeon's knife those cheeks which could have been the delight of adoring grandchildren.

Blood poisoning set in, and Mrs. Leslie died. The fullness of living just ahead beckoned vainly to her cold body.

Even the repose of death was ugly. Her scarred face reflected not the serenity of a good life, but the pinching fear of growing old. Rather than "amend the flaws that lurk" she had sought to cover them with the artificial.

But on her grave, nature's roses will bud, bloom, and die—breathing to all the world around, "Let age approve of youth, and death complete the same."

Lovely Labors Lost

THE NIGHTHAWK

A nighthawk hears, he knows, he sees . . . .
The joys of Iowa be these:

The mystic outline of far trees;
An exclusive fragrance on the breeze
That's never known except at night
When dusky arc lamps send queer light
To dance and quiver, start and gleam
Upon a brown, fantastic stream.

And none may ever know the sun
Could be so red until they come
To Iowa and see it die
Upon the sad, far, western sky

A moon, whose vagrant tint at night
Is sometimes soft and sometimes bright,
Whose variant moods are always shone
Upon dark skies . . . and two alone
Have oft been seen upon the shore
Of Iowa (and many more!) . . . .
All this I know;—that's why I say
I walk at night and sleep at day.

And once at dark I heard a tune
That died beneath a russet moon.

—BARBARIAN.

CHOICE

Marie was beautiful, gay, sparkling with wit and bubbling over with life. Helen was quite plain, wore rather impossible clothes and barely escaped being called homely.

Whenever he took Marie anywhere she was the life of the party. Men gave her admiring glances, women were jealous enough to be catty. It was indeed an honor to be favored by her company.

Whenever he took Helen anywhere she sat quite stiff and either examined her nails quite minutely or had a far-away look in her eyes. She seldom spoke—she seemed unable to catch a conversation and juggle it as long as she chose to. Nobody paid any attention to her.

Yet—for some mysterious reason he preferred being with Helen.

Marie talked always about herself. Helen, when she did open her mouth, talked always about him.

But, of course, that couldn't have been why he preferred Helen.

This week's prize of an embalmed prune whip is gladly given to our worthy contemporary in the magazine field, "The Red Book," for the modest statement that theirs is "the magazine of a re-made world."

Let them also be lashed and bound to the wheel of life—until illusion is gone and desire is dead.

SORROWS OF A SUPER-SENSITIVE SOUL
(Continued)

Otto touched me! He touched me!

How the recollection of it thrills me!

I stood beside him on the river bank, and as we talked the handle of my parasol touched the bottom button of his vest.

It seemed to burn me like fire!

Tomorrow I am going to bring Otto to see my father.

But tonight I can think of nothing else but that Otto has touched me!

(To be continued)

Somehow we begin to wonder why we had never realized what might be gained by using the proper commodities. One day we noticed the ads, jotting down what to use and what it would do for us. Billiams shaving soap, Jillate razor, Olivepalm soap, Stepunder shoes, Psychiatric toothbrush, One and a Half polish and all the rest. When we came home that night we looked at our soap, our razor, our shoes and our toothbrush.

And lo, we are a man of discretion, of discernment. We are a connoisseur, a wise man. We are 357 per cent more efficient; we save 49 minutes a day, and will add ninety years to our life.

God bless our advertisers.

Our prolonged study of statistics leads to the inference that mroe automobiles were stolen in this country last year than were manufactured in 1899. This is progress.

—EM QUAD.

Senate Committee Probes Campaign Expenditures

Campaign expenditures of the presidential and congressional candidates are the subject of a probe being conducted in Chicago by a senate committee appointed in the last session for the purpose. The body will remain in session until after the election. Lincoln Dixon, wetern manager of the Democratic campaign, is seen testifying. Left to right: Dixon, R. D. Bowen, court stenographer; Senator Thomas Bayard, Democrat, Maryland; Senator T. B. Caraway, Democrat, Arkansas; Senator William E. Borah, Republican, Idaho; Senator Henrik Shipstead, Farmer-Labor, Minnesota.

THE SOUSA CONCERT

A Review
by
Philip Greeley Clapp

Sousa's Band seems to get better every year. Long since supreme in the conventional band repertory, both military and concert, it grows more and more proficient in reproductions of works originally composed for orchestra. Such numbers, offset by lighter material, undoubtedly reach a large section of the public which would never attend a symphony concert, and thus would otherwise never hear them. On the other hand, symphony audiences may well marvel at the fidelity with which these works are reproduced by an organization without stringed instruments. Yesterday it was frequently difficult to believe that there were no strings in the ensemble.

Strauss' brilliant "Jon Juan" is a daring bit of transcription. Mr. Sousa states that he has found it possible to retain most of the original wind effects unchanged; and an attentive hearing supports this claim. Litolff's all too unfamiliar "Robespierre" overture and Massenet's clever "Carnival Night at Venice", being simpler scores in the beginning, offer even less evidence of alteration. A linguist would say that "the translation is close;" and a music lover must delight in hearing so many of the effects of the original.

If the foregoing three numbers appealed especially to connoisseurs, there was no lack of lighter compositions t oappeal to another section of the public. Sousa has never regarded jazz as constituting more than half of the musical horizon, at the very outside; but his saxophone octet and inimitably comic small jazz orchestra are not to be beaten. The latter, particularly, is a capital bit of musical humor; everybody realizes that it is funny, but I doubt if any but a trained musician begins to appreciate how funny.

As usual, there were several soloists. Miss Fauchald sings with artistry and charm; but even a very light wind accompaniment for a whole number will eventually smother a solo voice, as every operatic composer has to learn. Mr. Sousa does wonders of repression, but in this one field the laws of acoustics make one long for even a few measures of strings.

The present reviewer has no partiality to cornet variations; but it is a pleasure to hear the beauitful tone and brilliant technic of Mr. Dolan, even in this hackneyed type of composition. Mr. Carey performed Einsteinian pinwheels and Chopin waltzes with equal fluency. Mr. Gooding wails a wicked saxophone and is ably supported by capable brothers in iniquity.

After all, however, the feature of a Sousa concert is Sousa himself. Unique as a leader and as a personality, his widely advertised seventy years have not robbed him of vigor, charm, and style. And the statement that "The Stars and Stripes Forever" is the greatest march ever written must be set down as one, if not the only, true statement ever made by a press agent.

An unusually large audience proved itself for the most part highly responsive. A small portion of this audience, unfortunately, very nearly qualified itself for the unenviable orderly that has attended a Univerreputation of being the most disorderly that has attended a University concert. Since the band had to begin promptly and play without pause, it was impossible to avoid seating late comers during the earlier numbers; but a few people who had to leave early should have been considerate enough to wait for the end of a number, besides which there were moments when some individuals seemed bent on making the event, in the words of Mr. Verbrugghen, "a promenade concert". These restless souls must have disturbed the performers, and certainly disturbed their immediate neighbors; no doubt they intended to do neither. But history must be impartial. As a whole, the audience showed by its enthusiasm the heartiness of its welcome to Mr. Sousa and his forces; and he responded with his usual generosity in the matter of encores.

ADVICE TO OVERWEIGHTS.

ALAHAMBRA, Cal. Oct. 22 (AP)—Forest Ranger J. H. Pyle says he has found the perfect reducing medium. After three weeks of fighting forest fires in the Sierra Madre Mountains, he found that he was 40 pounds lighter than when the fire broke out.

Tours to Europe--Summer of 1925
FOR STUDENTS, TEACHERS, ARTISTS, ETC.
30 Day Tour—All Expenses Included
LONDON, BRUSSELS AND PARIS
$300 and up
Other Tours include Italy, Switzerland, at Moderate Prices
In Charge of Competent Directors Thoroughly Experienced in European Travel.
WALTER H. WOODS CO. 80 Boylston Street BOSTON Mass.

Answers to Your Questions
about words, people, and places. You will find just the source of helpful working information you need in the 106,000 entries in
WEBSTER'S COLLEGIATE
The Best Abridged Dictionary—Based Upon
WEBSTER'S NEW INTERNATIONAL
What is the meaning of *aviette, bakelite, psoriosis?* Who is *Benevente, Fabre, Galli-Curci?* Where is *Le Morte Homme, Kenya?* These are some of the countless questions answered here. 1256 pages; 1700 illustrations; printed on Bible Paper.
See It at Your College Bookstore or Write for Information to the Publishers. Free specimen pages if you mention this paper.
G. & C. MERRIAM CO., Springfield, Mass.

EDUCATIONAL CONFERENCE
Trinity Church
TO-DAY
Parish House: 4 P. M. Meeting for women.
Church: 7:30 P. M. Meeting for entire parish.
THURSDAY
Church: 7:30 A. M. The Holy Communion.
Youde's Inn: 6 P. M. Supper for all men.
Church: 7:30 P. M. Meeting for entire parish.
Leader: R. S. Barrett of Alexandria, Virginia.

WRIGLEY'S
After Every Meal
It's the longest-lasting confection you can buy—and it's a help to digestion and a cleanser for the mouth and teeth.
Wrigley's means benefit as well as pleasure.
Sealed in its Purity Package
WRIGLEY'S JUICY FRUIT CHEWING GUM
THE FLAVOR LASTS

HAVE YOU
"On Iowa"
"Men of Iowa"
on
Phonograph Record?
Send one home for Homecoming
SPENCER'S
Harmony Hall
107 S. Clinton St.
MUSIC AND RADIO

J. C. Penney Co.
A NATION-WIDE INSTITUTION
Incorporated
571 DEPARTMENT STORES
112 South Clinton Iowa City, Iowa

Varsity Caps
The New Small Shape Caps for Young Men
There's a snappy, collegiate effect to these new small shapes. Stub visor. Silk lined. Popular shades and fabrics. Cushion fitting leather sweat bands.
$1.49 $1.98

New Slipover Sweaters
For Men and Boys
Cricket neck slipovers—the latest in sweaters for men and boys. A desirable weight, not too heavy. Just right for sports and all outdoor wear.
Solid colors. Plain and fancy Jacquard combinations.
Two tone striped "V" or round necks as pictured.
An attractive assortment remarkably priced.
$2.98 to $5.90

Night Shirts
For Men
Flannelette. Chests finished 52 in. to 60 in. Cut full 54 in. long, 4 in. longer than most night shirts. elbows. Sleeves 33 in. and 34 in. long.
98c

Men's Pajamas
Of Amoskeag Cloth
Cut extra full throughout. Chests measure 46 in. to 56 in. Extra large through crotch. Wide arm holes. Long cut coat.
$1.98

Union Suits
For Men
Heavy cotton ribbed Union Suits. Good values!
$1.39

Dress Socks
For Men
Cashmere, black, brown heather, blue heather.
49c

Robert's Shoe Store
17 South Dubuque Street
AGAIN WE SCORE!
For This Week
With a Friend-Making Purchase and Sale of 425 Pairs of Men's and Women's
FALL SHOES
$3.00 $4.00 $5.00
VALUES TO $8.50
Included in this Group Are—
Women's Patent One Strap
Women's Patent Two Strap
Women's Patent Oxfords
Women's Patent Cut Outs
Women's Satin Cut Outs
Women's Satin Pumps
Women's Tan Oxfords
Women's Satin in all New Styles
Women's Black Suede Pumps
Women's Black Suede Oxfords
Men's Tan Oxfords
Men's Black Oxfords
Men's Work Shoes
Men's Black Kid Blucher High Shoes
(Many other Styles too numerous to mention).
We also will include in this Sale, Hundreds of Pairs of Children's Shoes at $1.98 to $2.98
Robert's Shoe Store
17 South Dubuque Street

S. A. E. Occupy New Home On Heights Across River

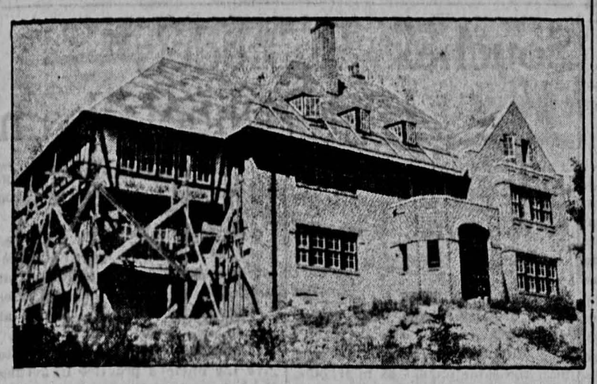

The new Sigma Alpha Epsilon house on Ridgeland Avenue and Templin Road, is completed and today the fraternity men are moving in, to be ready for the alumni reception Friday night.

On three large lots with a total frontage of nearly one block in Manville Heights, on Templin Road stands the new S. A. E. frat house. It is the only fraternity house on the west side of the river.

The new house has two fronts, one facing Templin Road on the east and the other facing Ridgeland Avenue on the west. The east elevation overlooks the river and is on a line almost due west from President's Point. Three terraces will bring the east elevation to that of the road which follows the west bank of Iowa river.

The architecture of the new home is Old English, having the broken and irregular front of that style. The Old English effect is carried out still further by the steep roof, the gables, the fireplaces, and the chimneys. An entirely unique feature is a cast above one of the fireplaces with Greek figures. Three colors have been used in the brick work and in the shingles. In each case no uniform pattern has been followed and the result is very pleasing.

The interior is well planned for a fraternity house. The first floor plan consists of a large reception hall, a living room, two guest rooms, a solarium, dining room, serving room, and kitchen. Large fireplaces lend a homey touch to the reception hall, and living room.

The second and third floors contain dormitories and study rooms. On the second floor there are ten study rooms, on the third floor, five study rooms. The dormitories on each floor will accommodate the men living on that floor.

The fixtures are of Old English in Tudor design. Ornate lanterns hang in each entrance. Great care has been taken in the selection of furniture. An interior decorator from Harris Emery, Des Moines selected the furniture and rugs. Wicker is used in the solarium and heavy overstuffed mohair in the living room and reception hall. Three tables of Old English design stand in the dining room, which will seat thirty men regularly.

Rugs in all rooms on the first floor fit well in the color scheme of those rooms, being solid gray. Draperies are of blue velour in the dining room and crimson in the hall and living room.

Local alumni headed by Henry G. Waller and members of the faculty headed by Dean Teeters, Dean Seashore, and Junior Dean McClintock will take part in the reception Friday night.

Players Continue Holding Tryouts for New Members

Arthur Shepherd, A3 of Ottumwa, president of University Players, made the announcement last night, concerning the tryouts which are now being held for membership, that all material must be memorized so that candidates will not be hampered by books.

Tryouts are held in room 14, liberal arts, at 4 o'clock. Those whose names begin with from A-D inclusive will be expected to appear tonight. The next tryouts will be Wednesday, October 29, for those whose names begin with E-G, inclusive.

The time limit on readings is five minutes.

Octave Thanet to Entertain Fifty Guests Tonight

Members of the Octave Thanet Literary Society will entertain fifty guests to-night at 7:15 at the Liberal arts drawing room.

Winina Durst, A4 of Iowa City, chairman of themusic department of the society will play "Coming of Spring" as the opening selection of the program; Lucile Duke, A3 of Birmingham chairman of the dramatic department will give a solo dance; and Eva Threlkeld A4 of Chariton will read. Following the program there will be an hour of dancing.

Among the alumni members of Octave Thanet who will assist in entertaining are: Mrs. Amalie Kraushaar Nelson, Mrs. Martin Flentje; Miss Clara M. Daley, Miss Ruth Gallaher, Miss Mildred Freburg, Miss Mira Monnette, Miss Ruth E. Sailor, and Miss Josephine Ainsworth.

Scabbard and Blade will meet this evening in room 118, liberal arts building. All members are requested to be present.

Eugene Light, president.

Miller Says G. O. P. Club Is Reticent

"No action has been taken as yet in answer to the La-Follette Club challenge," was the reply of Alex M. Miller, L2 of Des Moines, when questioned as to the intentions of the Republican Club, of which he is president.

The challenge was issued by Paul F. Corey, A4 of Atlantic, president of the La-Follette-Wheeler club, on its behalf. He proposed a debate between two men from each of the rival clubs upon any or all of La Follette's planks in the presidential race.

Members of the La Follette club, when interviewed last evening, were inclined to doubt that the challenge will be accepted, largely in view of the good showing made by their debaters against the Democrats last Friday evening.

Should the challenge be accepted, the La Follette club will probably be represented by the two men who debated last Friday, John F. Denman, A3 of Liverpool, England, and Harry S. Stevenson, A3 of Iowa City.

MABIE TO HELP JUNIORS

Prof. Edward C. Mabie, head of the department of speech, will assist in the production of the University high school junior class play. Tryouts are now on, but neither the play nor the cast has been chosen.

Marriage Licenses

Stephen R. Hauser (32), Burlington, Iowa, and Grace P. Wilson (20) of New Hampton, Iowa.

Raphael Mougin (30) of Hills, Iowa, and Doliena Brennan (23) of Iowa City.

SOCIETY

Delta Zeta

The members of the Delta Zeta sorority will entertain tomorrow afternoon at the chapter house in honor of their chaperon, Mrs. Flora Rhoads. The guests for the affair will includes chaperons of other sorority houses on the campus, and faculty members.

Alpha Chi Omega

The members of the Alpha Chi Omega sorority will entertain tomorrow afternoon at open house for the sororities of the campus. The affair will be held at the chapter house from four to six.

University P. E. O.

Officers for the coming year to fill vacancies left by students were elected by the members of the University P. E. O. at a meeting held yesterday afternoon in the liberal arts drawing room at four o'clock. Those elected were: Elizabeth Forrester of Waterloo, vice-president; Elizabeth Evans of Moulton, secretary; and Dorothy Burt of Waterloo, corresponding secretary.

Council Dinner

The members of the Y. W. C. A. council met for their monthly dinner last evening in the liberal arts drawing room. A business meeting, including the reports of heads of the various departments, preceded the dinner.

Kappa Kappa Gamma

Kappa Kappa Gamma sorority alumnae were guests at the new Kappa house at dinner last evening.

Iowa Woman's Club

Mrs. Mary J. Wilbur will entertain the Iowa Woman's club at the home of Mrs. Bird T. Baldwin Thursday afternoon at two-thirty.

Luncheon for Sousa

Mr. and Mrs. Philip G. Clapp entertained at Hotel Jefferson yesterday noon for John Philip Sousa and the soloists of his band.

Zeta Tau Alpha

The members of the Zeta Tau Alpha sorority entertained at a founders' day banquet at the chapter house last evening.

Shirts You Like!

The striking patterns and fine workmanship in the Shirts we're showing for fall are such as to make them highly desirable. Particularly interesting are the new "Dardanelle" flannels, made in the newest plain colors, and ideal for fall wear.

$2 $3

Our Furnishing Department is just full of new things for men. Hosiery that is really different, underwear that is as warm as toast, pajamas that will add comfort to your resting hours and gloves that will protect your hands against chilly winds. After all, no matter what it is that you need, you're positive to find it at Bremer's—at the price you prefer to pay.

BREMER'S

Iowa City's Largest Clothiers

HOMECOMING COATS & DRESSES

Perfection in Coats and Dresses at $25.00 & $39.00

$25

You will be amazed when you see the assortment of stylish coats and dresses we're offering today, Thursday, Friday, and Saturday, each $39.00. You'll like the $25.00 group of coats and dresses, too.

We're sure you'll find just what you want in these comprehensive and up-to-the-minute assortment of stylish garments.

These coats and dresses are exclusive styles, one of a kind, and are especially priced for these Homecoming days.

$39

Other Homecoming Apparel

Prepare for the various social functions before and after the game.
There will be many delightful afternoon and evening events.

Meet Your Friends In Our Rest Room

YETTER'S

Welcome Visitors To This Store

Reserved Seats - $3.00 - Now on Sale

at Whetstone's Clinton Street Store

for the

Minnesota-Iowa Home-Coming Football Game

Iowa Field Strictly Private as Hawkeyes Practice for Gopher Battle Here Saturday

Frosh Puncture Line With Minnesota Plays

Poplaw Expected Back In Gopher Lineup Saturday

Coach Rollie Williams' freshmen gridders plunged through the varsity for gains, using Minnesota plays, in practice on Iowa Field yesterday. With the frosh working the Gopher plays more smoothly, they were able to make some headway against Coach Ingwersen's eleven. Closed gates will prevail throughout the week.

The frosh seemed to be able to hold the seconds fairly consistently in the center of the line, although the ends and the tackles seemed a trifle weak. Those who were not in the scrimmage practiced their plays, punting and passing at the north end of the field. As soon as they are more familiar with the Minesota plays they will probably be sent in against the varsity.

Doctor Dean Reads Paper Before New York Surgeons

Dr. Lee W. Dean, dean of the college of medicine, is in New York, where he was scheduled to read a paper last night before a group of surgeons. Doctor Dean will return to Iowa City Thursday.

Fare and One Third Rates Granted to Homecomers

Special trains of fare and one third for the round trip will be available to the Homecoming alumni next Friday and Saturday. The Rock Island is offering this excursion as a special inducement to Iowa grads and their friends to return to their alma mater for the festivities of the weekend. Tickets will be placed on sale Friday and Saturday and are good until midnight Monday, October 26, providing the holder reaches his destination before that time.

Selective Drive Foursome Planned

Contest Open to All Golfers in University

In the first round of the interfraternity golf tournament yesterday, Bauch and Houston of Phi Kappa Sigma were four up on Hollister and Baldwin of Phi Jappa with four to go, when darkness called a halt to play and the Phi Kaps conceded the match. Later on in the week the other members of the two teams will finish the match.

In the other foursome played yesterday Smiley and Stanhope of the Theta Xis were one up on Gibbs and Butler of Beta Theta Pi with three to go when darkness intervened. This match will also be finished later on in the week.

All teams must have started play in the tournament by Friday according to plans so that progress can be made toward the finals. The teams and the men entered are as follows:

Phi Gamma Delta-Beman, Hicks, Norling, Demo Sigma Chi-Tyrell, Skelley, Cornwall, Lomas, Hanson, Phi Kappa Sigma-O. Bauch, Vogel, Houston, S. Bauch, Wainwright Phi Delta Theta-Davidson, Fletcher, Brown, Lisle, Mallory Phi Kappa-Baldwin, Hoben, McMahon, Welch, Hutchinson Beta Theta Pi-G. M. Gibbs, Butler, Lincoln, G. A. Gibbs, Harris Phi Kappa Psi-Tompkins, Boysen, J. Howey, W. Larabee, Barnes Delta Tau Delta-Rhynsberger, Van Oosterhout, eVrnon, Weber Smith Kappa Beta Psi-James, Conn, Lowry, Berg, Krohn Sigma Nu-Iten, Cozad, Emmert, Savery, Dethlefs Alpha Tau Omega-Potter, Deering, Gould, Meiske Theta Xi-Stanhope, Sharpe, Coddington, Smiley, Myers Sigma Alpha Epsilon, B. Mathews-Seashore, Peterson, Martin and P. Mathews.

Ohio State Jockey Club Announces Dates for Races

CLEVELAND, O., Oct. 21 (AP)—Officers of the Ohio State Jockey club and the Brooklyn Jockey club today announced dates for the spring running race meetings at their tracks for 1925. The Maple Heights meeting is from May 9 to May 30, inclusive, and the Brooklyn meeting from June 6 to June 20, inclusive.

The Ohio State derby date, not yet fixed, will be run on a Saturday Saturday at the Maple Heights meeting for a $10,000 added money purse.

Minnesota "11" Weakened by Loss Of Two Players

Bauman's Ankle Goes Bad for Second Time

MINNEAPOLIS, Oct. 21 (AP)—Mishaps to two members of the Minnesota football team marred what otherwise was encouraging practice today for the Gophers, engrossed in the task of "getting set" for Iowa Saturday.

Hank Bauman, whose return to playing form since a bad ankle injury two weeks ago, has been anxiously awaited by Coach Bill Spaulding in the hopes of strengthening the Gopher outposts, again returned to the side lines when the same ankle gave way, probably incapicating him for another week or ten days. The other casualty was George Abramson, whose bruised shoulder suffered a bad jolt in the melee with the frosh.

Hill and Dale Men Drill for Gophers

Harriers in Good Condition for Run on Saturday

As a culmination of the intensive training of the past two weeks, the varsity cross country squad swung into the most satisfactory workout of the season last night. The full five-mile course was covered with special attention being paid to hill work.

Phelps, Terbell Bender, Sorenson, Marchi, and Stonebrook finished in the foreground of the crew, all running farily close together. The men are rapidly rounding into shape for the meet with the invading Gopher crew on Saturday, and there will probably be no deviation from the length or the severity of the workouts taken during the remainder of the week.

Coach Bresnahan is practically certain of the squad that will be sent against Minnesota which, according to present plans will be composed of Captain Phelps, Bender, Bright, Johnson, Marchi, Meyers, Sorenson, Terbell and Van Ness.

Football Players Injured When Struck by an Auto

DES MOINES, Oct. 21 (AP)—Three members of the Ankeny, Ia., high school football team were seriously injured this afternoon when the automobile in which they were coming to Des Moines was struck by an interurban car at a street crossing. The injured are: Mingo Carsola, 18, both legs broken; Corwin Warner, 17, skull and right shoulder probably fractured; Adolph Zaucker, 15, skull probably fractured and internally injured.

Physicians tonight held out little hope for their recovery.

On Other Football Fields

Chicago

None of the thirty-five men used in the Indiana game suffered any serious injuries and the work this week in perfecting a defense for the passing game in which the Buckeyes, their next opponent, are doped to be strong. New plays to be used against Ohio will also be worked on this week.

Purdue

Purdue's practice this week will be rather light as they have an open date next week, with the Chicago game coming a week later. The men were not seriously injured in the Northwestern game and the team should be in fine shape for the Maroons.

The new stadium will be completed in time for the homecoming game with Indiana on November 22.

Ohio

An intensive drive to perfect an offense and defense for the Chicago game next Saturday has been started at the Buckeye camp and will continue all week. New plays were worked out on charts and then the teams took the field and tried them out.

Minnesota

The varsity was let off rather easily in the week's first practice but a shake-up in the backfield is expected as a result of its showing in the Wisconsin game last Saturday. A somewhat different line-up is expected to take the field against Iowa next Saturday, and a much stronger defense is being perfected for this game.

Notre Dame

With only two practices possible this week, the burised Notre Dame team began working for the Princeton game next Saturday. Captain Walsh is the only regular who suffered any serious injury in the Army game, he having a bone broken in his hand, which, with the other hand injured in a previous game, will force him to be out of the game for two or three weeks.

Michigan

Michigan, after conceding that Grange was too good for them, began to prepare for the Badgers, their next foe. A general reorganization of the team will be the first thing on the program. The men who were in the game Saturday were let off with a signal drill but the others were sent through a long scrimmage. The players are not discouraged yet and intend to spare nothing in getting ready for Wisconsin.

Indiana

Signal drills were in order for the Indiana teams and much time was spent in improving the tackling, which was very ragged in the Maroon game Saturday. The tackling dummies and bucking straps were again out into use. The Indiana fans were satisfied in one respect, and that was the fact that the Hoosier cross country team defeated the Maroons Saturday.

Wisconsin

Coach Jack Ryan took steps to have his reserves in the best possible shape for the invasion of Ann Arbor Arbor Saturday, regardless of the fact that his regulars came through the last game in fine shape. The freshman, using Michigan plays, were unable to gain on the reserves to any noticeable extent. The varsity took a lighter workout, consisting of signal, passing, and kicking practice.

Northwestern

The Purple squad received an easy limbering up exercise ni the first practice after being surprised by Purdue last Saturday. After this a long lecture was given by Coach Thistlethwaite in the club house. Boners such as were pulled in Saturday's game will not occur again, if the Purple chief's words took effect.

Time Limit in Tourney Extended

Golf Tournament Entries Are Still Accepted

Freshman lectures caused a change in the plans for the interfraternity golf tournament play beginning today.

The postponement caused an extension of the time limit for filing the entry lists of the different organizations.

Up to a late hour yesterday the following fraternities had submitted their entry: Sigma Alpha Epsilon, Delta Tau Delta, Phi Gamma Delta, Sigma Chi, Phi Kappa Sigma, Phi Delta Theta, Phi Kappa and Beta Theta Pi. More entries are expected.

PROHIBITION BETTER.

WASHINGTON, Oct. 22 (AP)—Prohibition enforcement is becoming more effective every day, and outlaw liquor traffic is having less prosperity, due to better co-operation between federal and local authorities, according to Federal Prohibition Commissioner R. A. Haynes.

Eight Teams Entered In Net Tournament at Quadrangle

Six of the eight teams entered in the doubles tennis tourney at the quadrange have been in action. Fosse and Winsor were winners in the first match, defeating Beard and Landis 7-5, 8-6. Armstrong brothers won from the Stafford-Rankin team 6-0, 6-3. Westmeyer and Gerndt forfeited to Walsh and Watson. Murphy and Nelson will meet Renolds and Dean in the only remaining match of the first round.

ARMENIA SEEKS AID

ETCHMIADZIN, Armenia, Oct. 22 (AP)—Armenia still looks hopefully to the United States to take an active part in the direction of the destinies of that distracted little country, the Armenian Catholic said to the Associated Press correspondent recently.

RABBITS BECOME PEST.

TACOMA, Wash., Oct. 22: (AP)—A barrage of gas, combined with the use of poison, has eradicated the rabbits on Smith Island, in the Straits of Juan de Fuca, the entrance to Pugent Sound.

The rabbits had become such a pest on the island that they were undermining the foundations of the government lighthouse and the naval radio compass station here.

Souchek Remodels High School Team

Gives All Gridmen an Opportunity in Scrimmage

Coach Souchek last night continued the system of remodeling his Ren and White team and gave every man the same chance as in tryouts. Showing no partiallity he switched all the men into the thick of the fray.

In his scheme of total revision he chose a team for offensive work and shifted almost the entire squad at different times into the defensive team. On the offensive Judy, 130-pound halfback, showed up very good. Bill Adrian, who has played tackle on the first team the entire season, proved an able man at fullback. The back formations were rather strange to him, but nevertheless his interference and running appeared to be finished playing. Strickler was up to his usual good form.

On the offensive Forwald was placed at center, Douglas and Dolezal at guards, Idema and Reed at ends, Koza at quarterback, Strickler and Judy at halves, and Adrian at full. Strickler called signals.

The scrimmage was designed to give the linemen practice in getting through and making holes. The backfield concentrated on end runs and interference. Emphasis was placed upon downing thedefensive ends and getting by for long wide gains.

Iowa City has two weeks to prepare for Davenport, which is considered the hardest and most interesting battle on the schedule. Recently seven of Davenport's strong men on their squad were declared ineligible. Nevertheless a week ago they defeated Washington 7-0, so their eleven is by no means weak.

Frosh Harriers Are Back on Cow Path

Return After Taking Part in Fall Meet

After stopping at the hill and dale grind long enough to participate in the fall track meet last week, the freshman cow path crew has resumed work with the varsity squad. H. P. Butterfield, one its members was third individual point winner in the freshman section by taking first, in the mile and two mile and second in the half mile.

The first meet in which the yearngs will take part in as a squad will be the Frosh-Varsity reserves run on November 1. In this race the first six men to finish will be recommended for numerals.

However, the big event on the freshman cross country calendar, will be the Hawkeye mile run on November 25, from which "I" men and "cIc" men will be barred. The prizes will be the Hawkeye traveling cup, a live turkey, a live goose, live rooster and a live hen. The first 15 men to finish will be given ribbons.

The present Frosh crew is made up of some promising material. We Elliott of Iowa City and H. P. Butterfield of Cedar Rapids are both experienced harriers from high school competition. D. F. Hladky, another experienced man, has not yet reported for work. However, M. G. Speers, L. E. Hunn, H. W. Wilcox and W. Rouse, who have been working out regularly all fall appear to be possibilities who would perform well after added experience and training on the hills. Most high schools do not have cross country teams, and men reporting for cross country work were usually distance men in their high school days as that constant training and practice is necessary for the men to round into shape for the longer distance work over the hills.

Armstrong Brothers Contend for Honors At Net; Neal Wins

The final set of the tournament match played between two brothers, Dean and Neal Armstrong, held the interest of net fans at the quad yesterday. Neal won the match 6-4, 5-7, 6-1.

This match completed the third round of the quadrangle tournament, leaving Martin, Walsh, and Neal Armstrong to battle for honors in the semi-finals.

In the other matches of the third round, Martin beat Slavin 6-2, 6-4; Soesbe-Walsh, Walsh was successful, 6-1, 6-3; Rose forfeited to Watson.

ENGLERT THEATRE

COMING Wed., Oct. 29

INTACT IN ALL ITS GORGEOUSNESS THE MOST RAVISHINGLY BEAUTY-CREATION KNOWN TO THE AMERICAN STAGE

YOU OWE IT TO YOURSELF TO SEE NEW YORK'S GAYEST AND CLEANEST MUSIGIRL COMEDY. MAIL ORDERS NOW RECEIVED. HUNDREDS ARE BEING TURNED AWAY IN EVERY CITY VISITED. AVOID POSSIBLE DISAPPOINTMENT; MAIL YOUR ORDERS NOW, WHICH WILL BE FILLED IN ORDER OF RECEIPT. SEND CHECK, POSTAL OR EXPRESS ORDER

PRICES—$2.00, $1.50, $1.00—Add Tax—10%

MAIL ORDERS NOW RECEIVED

PASTIME THEATRE

NOW SHOWING

A Stirring Drama of Rejuvenation. This picture will appeal to the women who like gorgeous gowns and luxurious settings.

With that beautiful blonde star

Anna Q. Nilsson

in her latest and greatest production

A story quivering with drama, alive with romance, throbbing with suspense—

You must see this picture to enjoy the tremendous drama, the beautiful romance, the unusual story it contains! It's the best picture this star ever made.

Also Showing
Pathe News—Mack Sennett Comedy
"Wandering Waist Lines"

COME EARLY—ATTENL MATINEES
Admission—40-10c

A MAGNIFICENT PHOTO PLAY!

Made entirely in natural colors!

ADOLPH ZUKOR AND JESSE L. LASKY PRESENT
Zane Grey's
WANDERER OF THE WASTELAND

You'll forget all about the black-and-white movies when you see this picture made entirely in natural colors! Every foot absolutely life-like! And the very scenes of Zane Grey's greatest book as the gorgeous background!

This picture contains some of the most thrilling scenes ever screened! You'll hold your breath and grip your chair while this wonderful story of adventure and romance is being unfolded before you by a superb cast.

Also - - - -

Specially Selected Comedy Scream
"WIDE OPEN SPACES"
Featuring STAN LAUREL
"FUN FROM THE PRESS" GARDEN ORCHESTRA
No Advance in Prices!

GARDEN THEATRE

STARTSTOMORROW

For Five Days

ENGLERT THEATRE

NOW PLAYING!

Last Times Thursday!

A faithful visualization of the book which added a new word to the dictionary

BABBITT

Presented with a typical Warner cast headed by—

Willard Louis - Babbitt

with Carmel Myers, Mary Alden, Cissy Fitzgerald, Gertrude Olmstead and others

Directed by HARRY BEAUMONT

BABBITT tells the truth to YOU
BABBITT tells the truth about YOU

The Comedy—
"DIRTY HANDS"
Englert Orchestra
Matinees 40c
Nights 50c — Kids 10c

Father Abraham!

We're Coming 300,000 Strong

Here is romance, here is drama, here is humor, here is thrill. Here are all the elements of great entertainment combined in one marvelous motion picture.

Never in the screen's history a picture as great as this—never in all history a story as touching.

If you miss seeing Abraham Lincoln as he lives on our screen, you miss one of the greatest treats this life can give you.

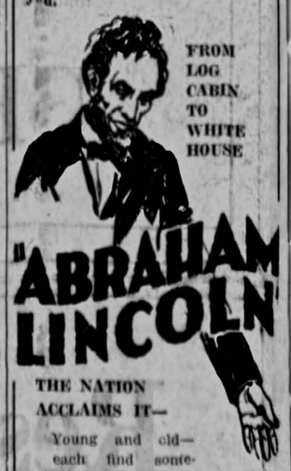

THE NATION ACCLAIMS IT—

Young and old—each find something different in it to admire and applaud.

Starts FRIDAY

ENGLERT THEATRE

Track Coach Martin Looks for New Javelin Record in Tomorrow's M

Varsity and Freshmen To Compete Together

Nolan, Frosh, May Push Berne and Marshall

Weight Coach Tom Martin predicts that another University record will be endangered tomorrow when the all-University javelin contest is to be held.

On October 16, the freshman University record was broken in this event with a heave of 165 ftt, 2 1-2 inches, made by Nolan. This meet will be an all-University affair. Every undergraduate student is permitted to compete. "I-2" and freshman javelin tossers will all have a chance to show their wares.

The meet Thursday is the outcome of the freshman event which was held on October 16, in which Nolan won the traveling Rotary cup, given by the local Rotarians. This will be the first time that the varsity men, Marshall and Berne, will have their chance in competition this fall.

Valuable prizes will be given in this event. A small Paris plaque will be given the winner. Silver and bronze medals will be awarded the next two men. Besides the above prizes, Coach Martin will give ribbons to the first four men.

Several promising winners have been working consistently and hard for the last month at the fall work in the javelin.

The meet will be held on the freshman football field west of the new armory.

Howard Looks for Good Year on Mat As Practice Starts

James and Pfeffer Only Men Lost to Squad

The outlook for a successful year in wrestling has never before been so bright as it appears to be at this time. From last years' team two men are lost by graduation, Captain James, light heavyweight and "Ted" Pfeffer, Big Ten bantamweight champion for the last two years. The places vacated by these men will not be asy to fill, as they were boht dependable and were invariably returned the winner in their matches.

The remainder of the team will be eligible for this season's competition, but their places on the team are by no means certain because of the promising material that graduated from last year's freshman team.

About thirty men have been reporting regularly to Coach Howard for instruction. A ring has been constructed so htat the men will receive practice in conditions very similar to those that exist in a match.

In the 115 pound class Leroy Pfeffer, D1 of Corwith, bids fair to follow in the footsteps of his brother, "Ted," who wrestled in this weight for Iowa during the last three years. Leroy won his numeral last year as a freshman matman, but will receive stiff competition for the varsity this year from two other sophomores, Boyd and Ware.

In the featherweight class A. W. Gugisberg, D3 of Renwick, has one more year of competition. "Gugie" has won the majority of his matches durig the past two years and should have another successful season this year. O'Rourke of last year's freshman team and Strubbe and Devine, last years' reserves, are good men in this weight.

Captain John O'Brien wrestles in the 135-pound class. Last year he was unbeaten in Big Ten competition, winning all six of his matches. In the final conference meet held in Chicago O'Brien tied with Holmes of Wisconsin for first place after wrestling for two overtime periods. As only one medal is given for first place, the award was decided by flipping a coin, Holmes winning the flip.

The 145-pound class was filled last season at different times by Jacobsen, Tricky, and Voltmer. Of these, Jacobsen will probably be eligible this season, and if so, should be a consistent winner. Other promising 145-pounders are Peterson, Halweg, Martindale, and Reece.

Grattan in the middleweight has the edge over his rivals in this class. Since the beginning of last season he has shown more improvement thany any other Hawkeye grappler. He was chosen as one of the alternates o nthe United States Olympic team the past summer.

Whitehouse, Voltmer, and Hobart are expected to fight it out to see who will represent Iowa in the light-heavyweight class. Hobart is an "I-2" man from last year, while the other two candidates are out for the varsity for the first time. Whitehouse appears to have the edge at this time.

In the heavyweight class, Paul Krasuski, the giant football tackle from Davenport, has very little competition. "Kay" weighs about 210 pounis. Last year he won second place in the Big Ten meet, losing only to Steel, of Ohio State. Steel later won the Olympic championship for the United States at the games in Paris.

BARNEY GOOGLE and SPARK PLUG

If Barney's Patience Holds Out He May Get a Free Ticket

By Billy de Beck

Men, Games in 90's, Alumnus Feature

"Physical Education," Topic of Belting In Issue

"Men and Games in the Nineties" by Prince Sawyer, M'95 will be one of the principal features of this week's issue of the Iowa Alumnus. The article gives an account to some of the football games played in the early nineties.

Another article, "Physical Education at Iowa," by Paul E. Belting, describes opportunities for physical education at Iowa.

The editorials are as follows: "Reconstruction in Physical ducation", "All with Us in Spirit," "Homecoming Almost Here, "Homecoming Fast," and "Dad's Day."

Under the head, Hall, Campus, and Field, appear the following articles: "Attention," a description of Homecoming; "Des Moines Dinner," which event takes place Friday evening, November 7, when sons and daughters of Old Gold will dine together at Fort Des Moines hotel in Des Moines; and "Education Meet."

JAPS SCAN POISON GAS

TOKIO, Oct. 22 (AP)—The Japanese navy, following the example of the army in instituting the study of new offensive weapons, will establish shortly a special board of poison gas research.

Prof. Perry Speaks To English Class

Even Inanimate Things Have Personality, Says Author

"There is personality in inanimate things," said Prof. Charles M. Perry, head of the department of philosophy at the University of Oklahoma, who is at present the guest of Prof. John T. Frederick, in an informal talk to the latter's class in contemporary literature.

"A ruins, for instance, has personality, a distinct something about it that acts upon the subconscious in a person, and produces a feeling of sorrow or awe. Many of the simplest things such as trees or stones have a personality to which a person reacts very definitely but often unconsciously.

"One of the reasons for the interest generations of people have taken in the Bible is the number of striking personalties it presents. Contrast the clearness with which Bible characters are drawn with, for instance, the Forty Thieves. We have no interest in the thieves as people, they are simply forty men.

"There is a fringe of the subconscious around the conscious in every person. It is largely this which determines his reacton to the people and things about him. Without knowing why, and without consciously analyzing his feelings, he reacts favorably toward some things and unfavorably toward others. It is this realm of the subsconscous which is very often brought into play in creative art.

"We are now beginnig to recognize the truth that is revealed by the creative imagination as just as valid a way of exploring the universe as the truth revealed by science. The results of these imaginative explorations are coming to be recognized as truth, where they have formerly been denied."

Professor Perry is the author of several books, the best known of which is "The Ironic Humanist," a book of philosophical essays which was published last year by The Midland Press. The book received favorable comment in a number of reviews. "Well conceived," well written, and in places brilliantly witty", said the New York Times. The Kansas City Star spoke of the author as "a kindly Carlyle."

S. U. I. Women to Apply for Ballots Thursday Morning

Thursday morning from nine to twelve o'clock the opportunity will be given for all eligible University women to receive their applications for the absent voters ballot. If the weather is such a table will be placed at the main entrance of the campus otherwise the material will be available in the north end of the hall of the liberal arts building. Mr. F. O. Mullin, former graduate of the university and notary public will have charge.

After the applications are filled out they will be sent to the different county auditors and the ballats will be mailed directly to the student.

PASTIME THEATRE

Starts Friday!

The Laugh Sensation of the Nation

The Big Home Coming Special

I want everyone to try and come and be

She's the vampiest vamp you've ever seen!

Alexander Carr, George Sidney, Vera Gordon, and Betty Blythe

You will have the best laugh you have had in months. A wonderful cure for the Blues.

Plan on bringing your friends to see this splendid show. They will thank you for it.

Also Showing

PATHE NEWS .. FABLES .. TOPICS OF THE DAY ..

ENGLERT THEATRE TUES. OCT. 28 ENGLERT THEATRE

Augustus Pitou, Inc. Presents

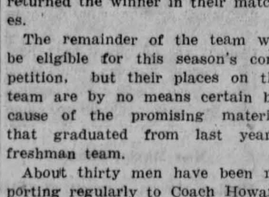

MAY ROBSON

IN A DELIGHTFUL PLAY

"SOMETHING TELLS ME!"

BY MAY ROBSON

PRICES—Main Floor, $2.00; Bal. $2.00, $1.50, $1.00

An approved play. Mail orders now—add tax, 10%

THE GREATEST MODERN NOVEL!

Now in a Remarkable Photoplay

IF WINTER COMES

By A. S. M. HUTCHINSON

Just

2 MORE DAYS 2

Today — Tomorrow

PRICES—10-50c

STRAND THEATRE

GARDEN THEATRE

Always a Good Show

LAST TIMES TODAY

Betty Compson

—in—

The Enemy Sex

All Classes Suspended in Homecoming Celebration

Since all exercises are to be suspended during Homecoming, there will be no classes on Saturday morning, October 25.

This is in accordance with the usual rules of hte University, as Homecoming merits the whole day for celebration.

Hill Nutrition Lecture Date Set for Tuesday, October 28

The date of the lecture for nutrition, to be given by Prof. A. B. Hill of London University, has been changed from October 29 to the preceeding evening, October 28, at 7 o'clock.

WANT ADS

DAILY IOWAN WANT ADS PAY

Call 290 or 291

Ads in at 6:00 P. M. Will be Published the Following Morning.

Minimum Charge of 30 Cents For Each Ad.

RATES

One or two days, 10 cents per line each day. Three to five days, 7 cents per line each day. Six days or longer, 5 cents per line each day.

Count five words to each line. Every word in each advertisment must be counted.

How To Send Your Want Ad

Mail your Ad with expicit instructions and a check or money order to cover the insertions desired.

BUSINESS AND PROFESSIONAL DIRECTORY

BEAUTY PARLORS

MARCELLING 50c. ADORA BEAUTY Parlor. Red 2739.

GUARANTEED MARCEL 50 CENTS. Phone 1245.

CLEANERS AND DYERS

Varsity Wardrobe Cleaners

We Press to Please

23 E. Washington Phone 1253

The Paris Cleaners

Klean Klothes Klean

Clothes to be pressed will be called for before noon and delivered the same afternoon.

Phone 1137 115 Iowa Ave.

Unique Cleaners

We specialize in hurry up orders. When an emergency arises, call us at the last minute. We will take care of you.

PHONE 2777

COAL AND WOOD

KINDLING

$4 per load; $2 per half load. Supply limited. Phone 10. Dane Coal Co.

DENTISTS

DR. CLAUDE W. ADAMS —Dental Surgeon— Over Coasts' Store. Phone 1190.

DRESSMAKING

FIRST CLASS DRESSMAKING. 107 E. Burlington st Phone Black 2267.

FURNITURE

IOWA FURNITURE COMPANY

WE CARRY A FULL LINE OF HIGH CLASS FURNITURE AT LOW PRICES.

228 S. Dubuque St. Phone 194

HEMSTITCHING

Modern Button and Pleating Co. 119 1-2 Second Ave. Cedar Rapids, Iowa

LAUNDRIES

STUDENTS NOTICE

HOME LAUNDRY. WORK GUARanteed. 411 Washington St. Phone 1983. We call and deliver.

STUDENT WASHING. RED 1982.

RESTAURANTS

Smith's Cafe

Phone your order at any time—it will be given prompt attention and sent you by taxi.

— Open All Night —

Phone 411 11 S. Dubuque

Eat at the University

— The Popular Campus Cafe —

Opposite University Y. M. C. A.

The Washington Cafe

The Cheapest Rate in Town

$6.00 Meal Ticket for $5.00

Phone 1182 130 E. Washington

The New Merchants Cafe

Our rates are as low as anyone's—but our service and quality of food is superior.

Phone 1902 210 E. College

CONEY ISLAND LUNCH

121 S. Dubuque St.

STUDENT BOARD RATES $4.50 and $5.00 324 S. Dubuque. Call 2977.

TYPEWRITING

TYPEWRITING AND MIMEOGRAPHING

MARY V. BURNS

Paul-Helen Bldg. Below Varsity Hall

ROOMS FOR RENT

ROOM FOR MEN

Well appointed room with adjoining sleeping porch for two men. Steam heat. Only 5 blocks from campus. Very reasonable rent. Call B 260, 217 South Johnson St.

WASHINGTON AVE 411: LARGE front room suitable for three girls. Two clothes closets. Three blocks from campus. Call 1983.

TWO LARGE DOUBLE ROOMS ON ground floor suitable for boys or girls. Reasonable rent. 514 S. Capital street. Phone 2079 W.

TWO NICELY FURNISHED FRONT rooms on second floor or on first floor. Close to campus. Phone 2820.

FOR RENT: 2 LARGE ROOMS, modern, for 2 or 3 boys. No. 2 Washington Apt. Phone 2729 W.

DUBUQUE ST. 432 SOUTH, LARGE double front room for rent. Close in. Phone 1177.

FOR RENT: NICE ROOM AND sleeping room for men. Reasonable. Phone 1252.

ROOMS FOR 3 MEN AT QUADrangle. Occupants wish to leave. Call 1672.

TWO DOUBLE FURNISHED AND light hskpg. rooms. 431 S. Dubuque.

COLLEGE ST. E. 309, FURNISHED double room 1 block from postoffice.

JEFFERSON ST. 404 E., DOUBLE room, close in. Phone 2004 J.

WASHINGTON ST., 505 EAST, FOR rent, Modern south-east room.

UNFURNISHED ROOM FOR RENT. Phone 2820, 227 N. Capitol St.

FURNISHED ROOM FOR RENT. Close in. Phone Black 2701.

BOWERY ST. 830, ROOM FOR 3 students. Call Black 1710.

LUCAS ST. 107 S., DOUBLE ROOM for rent. Black 2779.

ROOM FOR TWO MEN. 115 N. CLINton. Black 2095.

LINN ST. N. 221, MODERN DOUBLE room for men.

FOR RENT—HOUSEKEEPING ROOMS

TWO LIGHT HOUSEKEEPING rooms for girls. Excellent location, near campus. Everything furnished. Call 2071 W., 15 W. Davenport.

HOUSEKEEPING ROOMS FOR rent, also sleeping room and garage. Phone Black 287.

BOARD AND ROOMS

THREE MEALS PER DAY $5 PER week. 407 N. Dubuque St.

LOST AND FOUND

PIN LOST: KAPPA SIGMA FRATernity pin, Friday night at Varsity hall. Finder please return to this office. Reward.

HAT LOST: BETWEEN MAD HATters and Capitol St., small hat lost. Reward. Return to Daily Iowan office.

PEN LOST: PARKER FOUNTAIN pen lost. 'Henry Harding' engraved on barrel. Return to Daily Iowan.

WATCH LOST: ELGIN, GOLD, WITH diamond set in case. Lost on Dubuque st. Fri. night. Phone 597.

PIN LOST: P. E. O. PIN. HARRIET Arnold engraved on back. Reward. Return to Daily Iowan.

PEN LOST: PARKER DUOFOLD fountain pen on Iowa field. Return to Daily Iowan office.

FOUND: LADY'S POCKETBOOK. Same may be had by calling L. V. Gaynor, 1150 W.

GLASSES LOST, IN BLACK CASE on Clinton street. Phone 32 F 2.

PEN LOST, BLACK GOLD FILIgree Call Francis Schreurs, 1508.

LOST: S. A. E. PIN. NUMBER 26361 on back. Phone B 2187.

PERSONALS

WEATHER STRIPS: KEEP OUT cold and dust and save coal. See BEN MARVIN, 3 1-2 S. Dubuque St. Phone 2066.

BEAUTY OPERATOR EXPERIENced in all beauty culture work. Will go to your home. Phone Black 1962.

HELP WANTED—FEMALE

STUDENT GIRL; LIGHT WORK for room and board. Pleasant location. 10 min. from University. B 945.

COOK WANTED FOR FRATERNity, 946 Iowa ave. Phone Red 2043 or call in person after 8 p. m.

SITUATION WANTED—MALE

STUDENT WANTS WORK. PART time bookkeeping. Phone 2203.

BOARD JOB WANTED BY COLORed student. Black 2218.

SITUATION WANTED —FEMALE

WOMAN DESIRES SITUATION with fraternity or sorority. Call 2781

WANTED—ROOMMATES

MAN ROOMMATE WANTED, PREferably student. Room and board $7 a week. Phone 290.

MAN ROOMMATE WANTED, 402 E. Davenport. Phone Red 548.

FOR SALE

TYPEWRITER FOR SALE CHEAP Practically new. L. C. Smith, Model 8. Cash or terms. Write P. O. box 293 or Quadrangle 178.

FLOWERS: HOME GROWN YELlow chrysanthemums. Call Black 1567.

FORD COUPE IN GOOD RUNNING order. 1918 model. $75. Phone Black 943.

SAXAPHONE AND CORONET FOR sale. Phone 2794.

WANTED TO BUY

SECOND HAND CLOTHING, SHOES wanted. Also shoe repairing done. Reasonable. M. Kimmel, 24 E. Col.

TRANSFORMER (1 K. W.) AND QUENCHED SPARK GAP. CHUCK SULLIVAN, 308 S. CAPITOL ST.

SECOND HAND $25 or $35 VICtrola. Write Y-101, Daily Iowan.

HOUSES FOR RENT

FOR RENT: LODGE ON RIVER BY day or week-end. Furnished, except bedding. Pure spring water. Frank C. Carson.

FOR SALE—LOTS

THREE FINE LOTS ON PAVING, reasonable. Phone 1548.

AUTOMOBILES

CHEVROLET FOR SALE

1919 MODEL, GOOD RUNNING CONDITION, SIDE CURTAINS, DEMOUNTABLE RIMS, STARTER, SPARE TIRES. CHEAP. CALL PHIL TAXMAN, 2374. 404 S. SUMMIT.

FORD COUPE, LATE 1922, NEW tires and new battery. Also two '22 sedans. Terms to suit. Burkett-Updegraff Ford garage.

FOR RENT—GARAGES

GARAGE FOR RENT: CORNER Gilbert and Bowery. Gilbert Apts. Phone 1694 J.

FOR RENT—APARTMENTS

FOR RENT: TWO ROOM MODERN apartment. Reasonable. 230 S. Lucas Street.

Latest Iowa City News
TELEPHONE 2829

The Daily Iowan

Market CHICAGO AND NEW YORK Reports

O'Connor Attacks Legality of Judge F. D. Letts Candidacy

Says G. O. P. Candidate Violating Iowa Statute

County Attorney Hits Republicans Below Belt When He Unexpectedly Raises Question of Judge Letts' Right to Run for Office

EDWARD L. O'Connor, county attorney, speaking at a democratic rally in Scott township last night, declared Judge F. D. Letts of Davenport, G. O. . candidate for national representative, is violating the constitution of the state of Iowa by running for office while he retains his position as judge.

Mr. O'Connor asserted that Sec. 5, Art. 5 of the constitution of Iowa provides that a judge shall not, during his term as such, become a candidate for any office, except for judge of the supreme court.

Judge Letts is now serving a term as a district judge, which expires in 1926, and is making a race on the republican ticket for United States representative from this district.

Attorney O'Connor also voiced his disapproval of Senator Brookhart, saying that he believed a man should "sail under true colors." He also touched on the oil scandals and advocated and the ousting of republican officeholders on that score.

Prof. G. G. Benjamin made a short talk espousing democratic principles. He attacked the republican protective tariff, and other republican measures, among them the Mello ntax bill and the ship subsidy.

Bruce E. Mahan also spoke briefly in praise of the democratic candidate for president. Samuel D. Whiting, candidate for state representative, was introduced, as were a number of candidates for county offices.

DeMolays Start Rehearsals For "The Minstrel Mimics"

Rehearsals have begun for the DeMolay show, "Minstrel Mimics", which is to be gvien November 4, at the Englert theatre. It is being produced by the John B. Rogers company of Fostoria, O. The director is James B. Rawlings. A complete cast will be announced in a few days. Work on the golf number, which includes caddies, twelve girls, and twelve men, in addition to the principals, was begun Monday evening.

Tickets For The
Illinois - Iowa
Football Game
Champaign, Nov. 1
Now on Sale
$2.50
at the
Athletic
Ticket Office
Room 203, Men's
Gym

Rotarians Offer Prizes For Business Houses

Stolid, practical grocers will vie with enterprising clothiers to win prizes offered by the Rotary club for the best decorated business house on homecoming day. A prize of $15 will be given for first; and a sceond prize, of $10.

In former years, Rotary club prizes were awarded to the most artistic float in the homecoming parade. Last year the prizes were won by the University Players for the V. Steffanson arctic exploration float, and the Y. M.-Y. W. float for the Herbert Quick "Hawkeye" float.

"Wildman" Fly in G. O. P. Oil

Democrats Say Republicans Too Optimistic; Coolidge Clan Counters Donkey Charges

POLITICAL dopesters who have been predicting that Iowa is safe for Coolidge are relieving themselves of pro-republican propaganda, in the opinion of some Iowa City democrats. They assert such a prediction is not certain of fulfillment.

Local democrats point to Brookhart as a fly in the republican ointment. No self-respecting Coolidge republican can vote for Brookhart and no Brookhart republican can vote for Coolidge, so democrats say. They declare Brookhart is stronger in Iowa at present than the head of the republican ticket, consequently they believe reports of the strength of Coolidge are optimistically exaggerated.

The question then arises as to whether this is not more propaganda, this time from the other side of the fence. Republicans claim any number of standpatters will vote the ticket straight regardless of Brookhart.

Locally, many republicans who may have been classed as uncertain, are now reported to be getting back to their organization. The denouncement of the third party by Gov. F. M. Hyde of Missouri, in his speech here Saturday, is said to have had some effect in this direction.

City High Parents Gather in Assembly

Sixty-five at the First Meeting of New School Year

The Parent-Teachers Association of the Iowa City high school held its first meeting of the new school year in the assembly hall of the high school building last night. The meeting was a general mixer and get-acquainted gathering. Parents of the senior class members served refreshments and stunts were conducted under the direction of a committee of teachers. About sixty-five parents and teachers attended the meeting.

W. E. Beck, high school principal, explained that school officials are ready to cooperate with the parents. Mrs. J. J. Lambert spoke briefly on the correct way to fill out ballots in the coming election and demonstrated the use of a voting machine.

Mrs. M. F. Lewis, general chairman of the association, appointed the following members of the ways and means committee for the raising of necessary money for the work of the association: Mrs. Fred Miller, chairman; Mrs. T. Del Kelley Mrs. W. E. Beck, Miss Curchill, Mrs. O. A. Carlton.

The work of the Parent-Teachers association for the year is in charge of general chairman, representing the different classes in high school, each of whom has appointed her own committee. The chairmen are as follows: senior class, Mrs. George Lewis; unior class, Mrs. O. H. Baxter; sophomore class, Mrs. M. E. Slemmons; freshman class, Mrs. Wm. Darby.

Panic Follows Movie House Fire; 1 Dead, 20 Injured

LOUISVILLE, Ky., Oct. 22 (AP)—One person was trampled to death and twenty others injured, five possibly fatally, in a panic which followed discovery of fire in a moving picture theatre in New Castle, Ky. tonight, says a special dispatch to the Courier Journal.

Iowa City High Enters Debates

Local Teams to Contest Oskaloosa and Grinnell

Iowa City high school will be represented in two debates this year, the Iowa Nine and the State League.

The question for debate in the Iowa High School Nine Association is, resolved: That the United States should join the nations of the world in a world court. The question for the State league is, resolved: That the United States should join the League of Nations.

The teams will debate University High in December and Newton in January on the world court question. The Iowa Nine debates take place March 5 with Grinnell and Oskaloosa. The final debates will be held March 20. The dates for the State league have not been scheduled.

Iowa City Polls Open Tomorrow For Registration

Voters Must Register Thursday, Friday, And Saturday

Hundreds of Electors Expect to Register During Week

Registration for the coming presidential election will begin tomorrow morning at 8 a. m. when the polls throughout the state will open. Registration will continue Friday, and Saturday, October 24, and 25, and Saturday, November 1.

Every person who expects to vote at the election November 4 must registre during one of these four days in the precinct or ward in which he lives, unless he can show on the day of election that he was out of town all four days of registration.

Registration judges and places of registering for Iowa City are:

Ward No. 1 at the court house. Mrs. Winifred Derksen and Mrs. Sarah Payne Hoffman, judges.

Ward No. 2 at the city hall. Mrs. W. J. McDonald and F. H. Dondore, judges.

Ward No. 3 at the C. S. P. S. hall. Mrs. W. J. White and Mrs. C. C. Ries, judges.

Ward No. 4 at Unique cleaners. Miss Nell Murphy and Wilbur Shields, judges.

Ward No. 5 at Shrader Drug company. Henry Durst and S. H. Cox, judges.

C. of C. Elects Six Directors

Breene, Houston, Nagle, Bywater, Walker, and Speidel Chosen in Final Election

WITH the closing of the polls at the chamber of commerce election last night six members were elected to serve two year terms on the board of directors. These officers were elected from the twelve candidates selected by the primaries which were held on last Tuesday.

The new directors are Harry D. Breen, Henry G. Walker, the Rev. Ira J. Houston, Lee Nagle, Dr. W. L. Bywater, and M. C. Speidel. Other members of the board, elected last year, are Dean C. A. Phillips, Carl Cone, James Aldous, J. E. Stronks, Thomas Farrell, and A. B. Sidwell. Retiring members are Dean W. G. Raymond, Prof. C. H. Weller, the Rev. Ira J. Houston, Chris Yetter, Harry Breene, and J. L. Records.

Mildred Justen Weds A. C. Reuner

Ceremony To Be Held At St. Marys Parsonage Today

Miss Mildred Justen, of Iowa City and Arnold C. Reuner of Monroe, Michigan, will be married at 10 o'clock today at St. Mary's parsonage by the Rev. Fr. A. J. Schulte.

Miss Justen has been employed at the office of County Engineer G. M. Griffith for the past four years.

Mr. Reuner is a native of Monroe, Michigan where the friendship between the young couple was begun.

They will make their home at Monroe fhere Mr. Ruener is manager of a garage.

League of Voters Issues Bulletins

Presents Information Of Interest to Woman Voter

Boy Scouts will deliver the bulletins of the League of Women Voters today. The pamphlet contains a comparison of the party platforms, discussions of the candidates, the ballot and how to use it, and other niformation of interest to voters. In "Notes from the University Junior League," Miss Melba Carpenter tells what the University contingent is doing to get out the vote.

Prize money of $250.00 has been offered by the National League for the best cartoon to arouse the people to their duty on November 4. The cartoon is to be published between November 2 and election day. Other "Get-Out-and-Vote" state and national awards are:

1. To the state with the highest percentage of increase in 1924 over 1920, a silver loving cup given by the National League president, Miss Belle Sherman.

2. Mrs. Ira B. Wise will present an American flag to the Iowa county with the greatest percentage of vote increase.

3. The county in Iowa with the nearest to 100 per cent of the potential woman vote will receive an Iowa banner from Miss Mae E. Francis, state superintendent of public instruction.

4 Mrs. Henry C. Taylor, president of the Iowa Federation of Women's clubs, will give a gavel to the county chairman showing the nearest to 100 per cent of the total vote of her county.

5. A loving cup, given by the Iowa League of Women Voters to the county having the nearest to 100 per cent of its potential voters.

Red Cross Limits Drive to an Hour

200 Workers Plan to Cover One Block Apiece

One dollar will put you on the Red Cross roll call.

On Sunday, November 9, solicitors from all churches and organizations will canvass the town for the annual Red Cross roll call. Each of the 200 workers will cover a block. The drive will begin at 2 o'clock and by 3 o'clock, roll call director, B. E. Manville, expects the town to be canvassed.

Miss Florence L. Dohner, local Red Cross secretary, will take charge of the drive in Solon, Lone Tree, and Oxford, branch chapters of Iowa City. These towns will make their drive November 4. Two ladies will be at the polls in the morning and two in the afternoon to solicit for the Roll Call.

"Forget-Me-Not" Day Comes Early

Homecoming Dated for National Observance Of Debt Due Disabled Veterans

FORGET-me-not day in this city will be observed on Homecoming, October 25, instead of November 8, the date for the national observance.

The trophies to be given this year will be placed on display in Keith and McChesney's windows this morning. The drive will also be announced by slides shown in all the theaters and by window posters about town. The Citizens Saving bank will act as headquarters for the drive again this year.

Sororities Entered

Almost all the sororities are entered this year and a spirited contest for the trophy is expected. More girls are urged to enter the individual contest, however.

Clement F. Mullen, state adjutant of the Disabled American Veterans, predicts that the sale in this city will amount to over 12,000 flowers. Last year almost 10,000 forget-me-nots were sold.

Governor Kendall, in a proclamation, said: "No purpose could be more highly conceived, and no tribute could be more worthily bestowed." The governor's proclamation follows:

Kendall's Proclamation

"The Disabled American Veterans of the World war have designated Saturday, November 8, 1924, as 'Forget-me-not day.' The design is that this day be observed by the patriotic people of the nation in grateful remembrance of the victories achieved and the sacrifices suffered in the great conflict for liberty and democracy.

"No purpose could be more highly conceived, and no tribute could be more worthily bestowed. The world can never forget the valor, the fortitude, the heroism of the American soldiery on the battlefront when civilization wis imperilled. In their adversity the diseased and disabled men who returned are especially the subject of our proudest solicitude.

"I appeal to the generous citizenship of Iowa that it cooperate with whole-hearted enthusiasm to render this day memorable in our annals as the occasion for a substantial thank-offering to the noble men of this great organization."

Socialist Seeks Colleague For Debate with Bobcat Men

Wanted, a Communist.

E. Douglas Branch is looking for a Communist, of sincere Communistic zeal. If found, Mr. Branch proposes a debate by said Communist and himself with the debaters of the La Follette-Wheeler culb on the respectiv emerits of William Z. Foster and Robert M. La Follette. The debate is to be based upon the platform utterances of the Communistic party and the Conference for Political Progressive Action.

Anyone willing to uphold the tenets of the Communist party in this way is invited to communicate with Mr. Branch, red 970, before Friday of this week.

REAL ESTATE TRANSFERS

Security Finance company to John Chepera. Lots 14, 15, and 16, block 6, and lots 3, 4, 14, and 15 in block 8, in Morningside addition to Iowa City, Iowa.. $1,260.

Mr. Gerald Smith
of the
U. S. Printing and Lithograph Co., New York
will be at our store today with his fine line of pictures. You are invited to call and see them.
ART DEPT.
Louis Drug Store
124 EAST COLLEGE ST.

Yankee Girl Dances For Native Princes

Miss Maxine Henry

Maxine Henry, a pupil of Gilda Grey, famus Ziegfeld Follies star, will come here next week Wednesday in "Models", at the Englert theatre. Miss Henry has recently returned to the United States on the steamer, Pacific, from Hawaii. On her Hawaiian tour, Miss Henry had the honor of dancing before seven native princes.

Supervisors Pick November Election Officials Tuesday

Conclude Session At Johnson County Court House

Election clerks and judges for the various wards and precincts of Johnson county at the coming presidential election, November 4, were chosen by the board of supervisors at their concluding meeting yesterday afternoon in the county court house.

First Ward

Election board—clerks, Catherine Kaline and Allen Wallen; judges, A. G. Derksen, T. N. Rowland, and Clarence Patterson.

Counting board—Clerks, Mrs. Ed. Switzer and Mame Cusack; judges, Tom Crain, Ralph Baldwin, and Jule Kasper.

Second Ward

Election board—clerks, Marie McKinley, and Flaville Fonda; judges, Frank H. Randall, Jeanette Cox, and T. P. Christensen.

Counting board—clerks, L. A. Howell and B. G. Robert; judges, Jerry Dondore, J. W. Temer, and Essie M. Baylor.

Third Ward

Election bord—judges W. J. Hayek, Charles Chansky, Frank Mezik, Election board clerks—Mrs. R. P. White, J. W. Grim.

Counting board judges—E. C. Houser, Ruth Gallagher, M. C. Parsons.

Counting board clerks—Lester Bock, Charles Schindler.

Fourth Ward

Election board judges—M. O. Roland, Hugh W. Smith, J. M. Tobin.

Election board clerks—Nora Clingman, Winifred Lloyd.

Counting board judges—J. E. Gatens, O. S. Barnes, Mary E. Benda.

Counting board clerks—Mrs. Willard J. Welch, Nellie Murphy.

Fifth Ward

Election board judges—O. E. Bradley, Jake Lucas, Harry C. Smith, Jr.

Election board clerks—D. T. Davis M. E. Kinney.

Counting board judges—A. C. Howell, John A. Yoder, M. B. Dvorsky.

We must concede—
There is a certain style to a
MILANO PIPE
That You Don't Get With Any Other
RACINE'S CIGAR STORES
FOUR — STORES — FOUR

The London Styles They're Wearing
Back where Style Begins
The exclusive models we show are the models you'll find in the smartest college circles from Cambridge to Palo Alto; made by the most famous tailors of fine clothes in the world; specially priced at
$46.50
COASTS'

COATS
—of the latest designs fashioned along the lines of higher priced garments.
TWO GROUPS
$49.50 $59.50
THESE NEW WINTER COATS with fur collars are exceptional values. The materials are the finest coating obtainable. The tailoring and finish are the same as you will find in much more expensive garments. For the woman who wishes a smart, serviceable coat of exceptional quality, these coats will afford the season's most desirable purchase.
STRUB'S
A STORE FOR EVERYBODY
IOWA CITY