THE ONLY MORNING DAILY WITHIN A RADIUS OF 80 MILES

Associated Press

Late night wire service brings to Daily Iowan readers the latest morning news service carried in any newspaper sold in Iowa City.

The Daily Iowan

Iowa Weather

Increasing cloudiness Wednesday; probably thunder storms by night or Thursday. Warmer Wednesday in the south portion; cooler Thursday.

VOL. XXIII. NEW SERIES, XIII | IOWA CITY, IOWA, WEDNESDAY, JULY 23, 1924 | FIVE CENTS | NUMBER 259

G.O.P. PICK HAMMILL ON FIRST

Say Slayers Fate Lies in Degree of 'Moral Pueritude'

Leopold and Loeb to Appear in Hearing Today

Plea of Insanity Not To Come Until After Sentence

(By the Associated Press)

CHICAGO, July 22—Fixing of the degree of "moral pueritude" may be the legal problem by which will be determined the ultimate fate of Nathan Leopold, Jr., and Richard Loeb, who kidnapped and killed young Robert Franks for a thrill. Upon the development of this question, legal experts say, will hinge whether they shall hang or go to the penitentiary. The first step in arriving at the solution of the question comes tomorrow when the two, who yesterday pleaded guilty, will appear in court for a hearing preliminary to their formal sentence.

Admission of the crime, by the two sons of Chicago millionaires, before Judge Caverly wipes out the possibility of a plea of insanity at least until after sentence has been passed. The defense asked permission to present evidence in litigation of punishment based upon the youths of the defendants and their "degree of mental responsibility".

Attorneys agreed, however, that if mental responsibility is linked in this case with the question of "moral pueritude" it will be the first instance in the history of Illinois courts.

Clarence F. Darrow and Benjamin Bachrach, attorneys for the defense, were cryptid in their discussion of this phase of the case.

Veterans Slow About Filing Bonus Claims

Local Red Cross Will Assist Students Who Are Eligible

"The first receipt cards assigning numbers to all applications for the adjusted compensation claims have been mailed out from Washington headquarters and should soon be in the hands of the applicants," said Miss Florence L. Dohner, director of the Johnson county Red Cross.

Less than 300 applications have been filed through the local veteran organizations and, said Miss Dohner, "In view of the fact that more than 700 Johnson county ex-service men received the state bonus, there are still a number who have not applied for the national bonus.

The triumverate consisting of representatives from the American legion, the Disabled Veterans, and the American Red Cross will devote Wednesday evening from 7:30 to 10 o'clock to applicants. It had been planned to give over Wednesday night of each week during the summer for this purpose but unless there is a sufficient number of applicants on hand in the council chamber of the city hall, Wednesday night, the ex-service men will of necessity have to await the convenience of the organizations.

The Red Cross will assist only out of town applicants and men employed, at night, during regular office hours. All others must take advantage of the evening sessions." Miss Dohner also stated that summer school students who are eligible and have not yet applied for the adjusted compensation, may receive assistance through the local Red Cross office.

Clem Shaver Assumes Democratic Control

WASHINGTON, July 22: (AP)—Control of the affairs and activities of the democratic national committee was assumed late today by Clem L. Shaver, who has been selected as the new committee chairman, upon his arrival late today from his West Virginia home. He immediately went into conference with Cordell Hull of Tennessee, the retiring chairman, but had no announcement to make concerning his plans as head of the committee.

Child Brought to Local Hospital Via Aeroplane

Mail, in the form of a 3 year old youngster, arrived at Smith field yesterday afternoon from Rock Island.

Doctor Sloan of that city brought the child to Iowa City for treatment at the children's hospital. The two made the trip here in a private plane, the doctor driving and holding the child, little John Brown, between his knees. The trip from Rock Island to Iowa City was made in thirty-seven minutes. The boy is from the Lutheran Children's home at Rock Island.

After the youngster had been given medical treatment at the children's hospital here, he and his chauffeur returned to their homes again by air route.

Seashore Conducts Weekly Assembly

Measurement of Sense Of Rhythm is Part Of Program

"Tell them that each one should bring a pencil", said Professor Seashore in speaking of the performance announced for the assembly this morning at 10:45 o'clock in the natural science auditorium.

The twenty minutes of the assembly will be devoted to the measurement of the sense of rhythm. Last year this test was made with the laboratory apparatus; this year it will be made with a phonograph record which has just been made for the operation of that apparatus.

Professor Seashore says that the test will be made in such a way that each one will be able to measure and secure a rating of his capacity in the sense of rhythm, and those who took the test last year will have an opportunity to compare last year's record with this new one. "The sense of rhythm is one trait which distinguishes a person's character in many ways", said Professor Seashore". It is that capacity which characterizes a good musician, a good dancer, a person of graceful carriage, and many other aspects of skill and charm".

In the assembly this morning the chorus will sing "The Radiant Morn Has Passed Away", by Woodward.

Brazil Forces Take Rebel Strongholds

SANTOS, Brazil, July 22: (AP)—The reliable information received today from Sao Paulo, is to the effect that the government forces have captured several outlying sections of the city from the rebels and are bringing up heavy artillery, and are placing it at stragetic points, commanding rebel strongholds.

Monday night there was brisk artillery fire between the federals and the rebels which lasted twelve hours. The rebels failed to dislodge the government forces who are now surrounding the city on three sides, leaving rebels only the west side for retreat.

Socialist Party Endorses Wheeler for Vice-President

NEW YORK, July 22: (AP)—The national executive committee of the socialist party today endorsed Senator Burton K. Wheeler of Montana for vice president. The socialist convention at Cleveland had previously endorsed Senator La Follette for president. The socialist party leaders and the La Follette group will meet Saturday and Sunday to choose a New York state ticket.

Enjoy Single Blessedness At Expense of Short Life

MANILA, P. I., July 22: (AP)—Matrimony in the city of Manila is safer than single blessedness, according to the records of the Philippine Health Service for 1923. During last year, 5,159 unmarried persons died in Manila, of whom 3,034 were men and 2,125 women, while 1,313 married men and 942 married women were among the dead. Deaths among widows exceeded those among widowers by 241.

Iowa Geologists To Leave on Trip To Canada Soon

Will Attend British Association of Science

Thomas and Marshall Kay Will Auto to Toronto

Dean George F. Kay and Prof. A. O. Thomas, both of the geology department, and Mr. Kay's son, Marshall Kay, will leave here in a few days for Toronto, Canada, to attend a meeting of the British Association for the Advancement of Science.

The membership of this association is composed of British scientists, and their meetings are conducted entirely by the members. American scientists, however, are invited to attend the meetings and to enter into the discussions.

It has been the custom of the association to meet annually, usually in the British Isles, but about once in five years they hold their meeting in some other part of the Empire. The meeting this year will be held at Toronto, Canada, for the first ten or twelve days of August.

Professor Thomas and Marshall Kay expect to leave here within the next few days by auto, studying geology as they work their way into Canada, where they will attend the convention. Dean Kay will probably leave Iowa City some time next week with the intention of meeting his son and Professor Thomas at Toronto.

Branigan, Federal Veterinarian, Will Return From West

Dr. C. P. Branigan, a federal veterinarian who is now in Long Beach, Calif., assisting in combating the foot and mouth disease, is expected to return to Iowa City in a few weeks to resume his work in tuberculosis eradication in Johnson county.

At the outbreak of the foot and mouth disease in California three months ago, Doctor Branigan was called there to assist in combating it. During the past three months, he has inspected thousands of sheep and cattle. He inspected two thousand sheep last month as they entered the federal forest reserve north of Sacramento.

Mrs. Branigan will leave this afternoon for California to join her husband. She will spend two weeks there, and expects to return to Iowa City with her husband.

Chemists Seek Substitute For Alcohol in Flavors

MADISON, Wis., July 22: (AP)—Tests are under way at the university of Wisconsin in an effort to discover a substitute for grain alcohol in flavoring extracts, according to Prof. H. A. Schuette of the university chemistry department. Research work on the project has been in progress several months.

The problem on which the university is working is to find some solvent for various oils used in flavoring extract. Alcohol is declared to be the most satisfactory substance thus far discovered because oils of lemon, orange, peppermint, spearmint, almond, winter green, and other popular oils used in extracts are not soluble in water.

WHAA Radio Program To Be Broadcast Today

At 12:30 today will be broadcast from the University radio station, WHAA, a talk by Prof. Perry A. Bond, of the Chemistry department, on "The Chemistry of Some Common Household Substances".

There will also be orchestra selections by Mr. and Mrs. Charles Sullivan and Miss May Dolies. They will play, Romberg's Selections, from "Magic Melody", Forester's "Love's First Kiss", and Burtnett's "Somewhere in the World".

Kitchen And Work Rooms Added To Currier Hall

A two-story brick addition is being made to Currier Hall on the north side. The work has been started recently, and Mr. Fisk expects to have the addition completed in time for the opening of the regular school year. When completed the space will be taken up by a kitchen and working rooms.

Boston Passengers Brought To Safety

Take Disaster Calmy; Daance While Waiting to Get Off

(By the Associated Press)

NEW YORK, July 22: (AP)—Five hundred and twenty-eight men, women, and children, passengers on the Eastern Steamship company's liner Boston, which was rammed by the tanker Swift Arrow late last night off Point Judith, arrived today with the dramatic story of their rescue in a dense fog. Four hundred and eighty were landed by the Priscilla, and the others by the Providence, both of the Fall River line, which picked them up from crowded life boats some time after the crash. A few were slightly injured.

Passengers, many of whom were without shoes or stockings, seemed to take their experience cheerfully. Every man who had been on the Boston had only praise for the calm, almost casual behavior of the women passengers, none of whom, it was said, lost her self possession.

Boom of 2% In Labor Reported To Iowa Bureau

(By the Associated Press)

DES MOINES, July 22—The 304 establishments reporting to the Iowa bureau of labor statistics for June, showed an increase of 2.3 per cent in employment and a 2 per cent gain over June, 1923, according to a report of the bureau.

Building permits for the six months ending June 30, showed a 5 per cent increase over the first half of 1923. Valuations decreased 11.6 per cent for the same period. Greater demand for smaller business buildings was given as one of the causes for the decrease in valuations, the report said, and the majority of permits were for residences which would reduce valuations in general.

Notwithstanding a slight increase in the number of men employed, there seemed to be "a state of gloom" hanging over most industries, the report said. General reports to the bureau indicated four times as many more "no encouragement" reports than last month.

Excerpts from the reports of business houses corresponding with the bureau follow:

Agricultural implements—Harvest operations are bringing some business but the trade is not equal to average years.

Boots and shoes—The industry shows marked signs of improvement and most factories are resuming full time operations.

Brick and tile—More promising than in May, but largely dependent on political and crop developments.

Brooms and brushes—Very slow. Look for good trade this fall, however, as stocks generally are low.

Clothing—For men: fair; for women: not very good.

Flour—Business continues fairly good and is some better than in May. Too many plants are idle.

Meat packing. Conditions have improved over May. Export conditions continue to improve. Two packers reported poor condition.

Poultry and produce—Price too high for safe business but business generally good for this time of the year.

Wholesale grocers—Will probably be better than fair during summer. Fall business will depend much on crops.

Woolen goods—Orders for woolen goods improved 10 per cent; outlook for the balance of the year is fair to good.

Millinery—Trade is slowing up with sales for June lower than in May. Fall outlook is not too favorable.

Dirigible Will Sail From Germany to U. S.

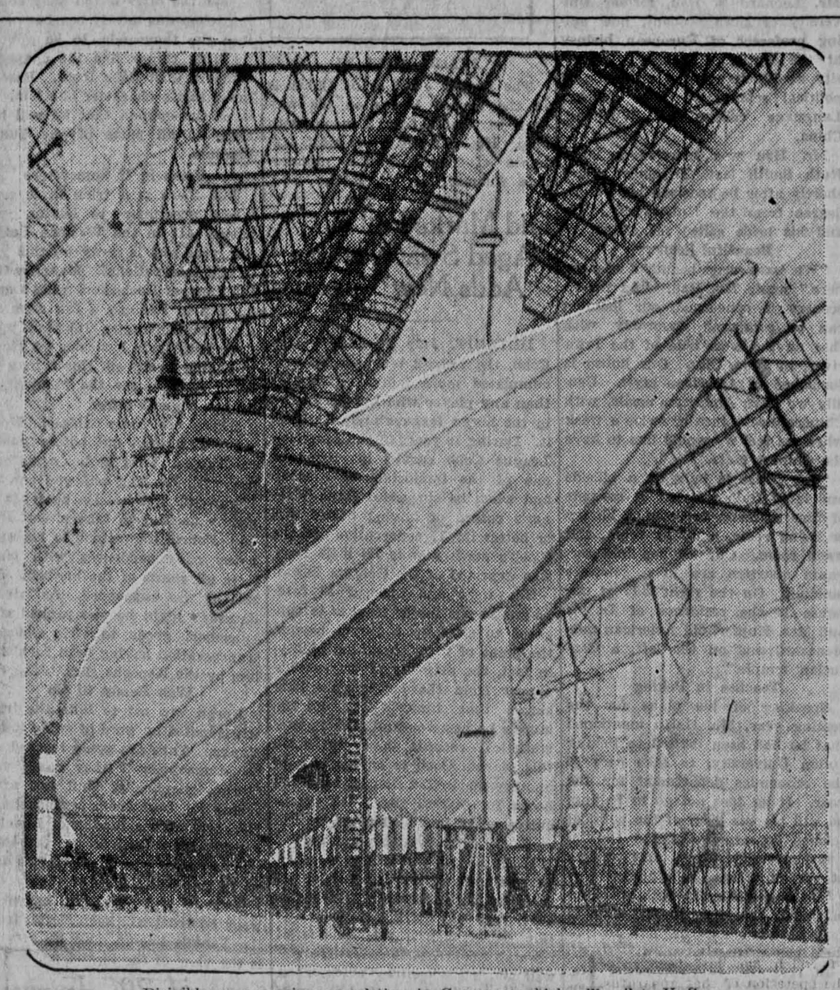

Dirigible now nearing completion in Germany, which will sail to U. S.

Work on Phi Delt Mansion Is Begun

$75,000 to be Cost of New Chapter House

Work has been started on the new Phi Delta Theta mansion to be built opposite the Delta Tau Delta house. The ground is being levelled and filled in in preparation for the building of the cellar which will be started as soon as possible.

The house will cost about $75,000 when completed. It will be a three-story structure of brick, facing Dubuque street. Although it has not been definitely decided upon the space behind the house, on the river front, it may be terraced and graded to a swimming pool which may be used.

The new house will go up as rapidly as possible. There is an expectation that it will be finished in time for the fall term, to house the brothers that the old house is too small for.

1,300 Patents For Radio Apparatus Have Been Issued

WASHINGTON, July 22—(AP)—The rapid strides made by radio are exemplified in the patent office, the records of which show approximately 3,000 patents issued for radio apparatus, both sending and receiving.

During 1920 there were 624 applications for patents considered to be essentially of radio characters; in 1921 there were 728; in 1922 the number was 1,092, and last year 936. For this year the estimate has been placed at 1,300.

Six assistant patent examiners are devoting most of their time to radio in the patent office, and at least half of the time of the principal examiner and his clerical force is taken up in this work. The examining force in the radio division has been augmented somewhat during the last few years so that at present it is the largest of all the examining divisions.

While it has not been possible in the past to materially reduce the number of applications on hand awaiting action, this delay, it is said, on the average, has been greatly shortened until now cases are reached for action within seven months from filing or amending compared with the previous delay of a year.

CORRECTION

Library hours for the second term of the summer session will be from 7:50 a. m. until 9 p. m., instead of from 8:50 a. m. to 9 p. m., as announced in yesterday's Daily Iowan.

Second Term Shop Conference Opens

Hunter Will Discuss Equipment of Schools

"Minimum and Average Equipment for Smaller School System" will be the subject of Mr. William L. Hunter's discussion at the Manual Arts Round Table Conference today at 4 p. m. in room 3 of the Engineering building.

The conference is a continuation of the stimulating discussions held during the first term of the summer session. Mr. Hunter's subject this afternoon will be especially valuable to teachers of manual training in elementary and secondary schools. An outline of the tools and equipment which are absolutely necessary will be given as well as a suggested list of ideal equipment.

Manual Training teachers going into new shops are often called upon to make a list of the tools and equipment needed, while teachers working in older shops are asked to plan additions to such equipment as may already be on hand. For this reason the conference will be very profitable for all shop teachers.

Eye Is Fertile Soil For Agricultural Products

GLOUCESTOR, England, July 22: (AP)—Instead of allowing the grass to grow under his feet, a farm laborer here allowed it to grow in one of his eyes.

While working in the fields the laborer got something in his eye which he was unable to remove and as the result of increasing pain, visited a hospital. After examination of the eye, the surgeons decided to make an incision and discovered a green blade of grass an inch and a half long laying between the tissues.

The grass had grown from a seed which was also removed from the eye. The operation was declared successful in every particular.

To Stay on Job And Not Campaign

Coolidge Plans Few Speeches for Fall Election

(By the Associated Press)

WASHINGTON, July 22: (AP)—Participation by President Coolidge in the national campaign is expected to be limited to less than a dozen speeches and to involve no extended campaign tours.

This announcement was made today at the White House, and supplemented a previous statement by William M. Butler, the chairman of the republican national committee, that there had been no change in the original plan for Mr. Coolidge to stay on the job in Washington.

Developments during the campaign may cause an alteration in the present plan, but it is now the strong belief of Mr. Coolidge, as well as Mr. Butler and other leaders, that executive duties must receive first attention and the campaign requirements be relegated to a secondary place.

Such a position is expected by republican leaders to recommend itself generally to the American people, regardless of the political activities.

Professor Knott Speaks at Public Lecture Tomorrow

"Modern and Medieval Culture" is the subject of the public lecture which Prof. Thomas A. Knott, acting head of the English department, will give at 4 o'clock Thursday in the liberal arts assembly hall.

"I shall not only try to point out the striking differences between medieval and modern culture, but also the much more striking similarities," Professor Knott stated. The term "culture" will be dealt with in its widest meaning; that of the fundamental habits of behavior and thinking.

LaFollette and Advisors Fail to Select Managers

WASHINGTON, July 22: (AP)—Senator La Follette of Wisconsin and his advisers failed today to reach a final agreement on the personnel of the committee which will have charge of his presidential campaign. The make-up of the committee has been virtually determined, however.

Names J. McClune And M. Thornburg For Other Offices

Optimistic Supporters Surprised at Ease Of Election

Only Contest of Day Is Selection of Auditor

(By the Associated Press)

DES MOINES, Iowa, July 22—Without a contest of two ballots for nominee the republican state convention today selected Lieut. Governor John Hammill as the party gubernatorial nominee for nomination for the November election, named J. C. McClune of Oskaloosa, member of the house of representatives from Mahaska county, as state auditor, and M. G. Thornburg, assistant secretary of agriculture as candidate for the secretaryship to succeed the late Raymond Cassady.

Even the most optimistic supporters were somewhat surprised at the ease with which he won the nomination. They had expected that not more than three ballots would be cast.

McClune Wins

The naming of the candidate for auditor was the only contest in which two formal ballots were registered. In that race, G. H. Getty of Boone ran second with McClune, only seventy-five votes short of the required 892.

Nearly every county gave its solid strength to Thornburg on the first ballot for secretary of agriculture and before the vote was completed there was a motion to make the election unanimous. A unanimous vote was then given to each of the candidates.

The convention framed a platform of unusual interest touching every issue that has so far been brought before the people in the declarations of the national party organization.

One resolution was declared by anti-Brookharts. It was a declaration that "A citizen need not be a red, a communist, or a socialist in order to be progressive."

Resolutions

Other planks declared for railroad rates as low as practical for further legislation to restore the farmer's dollar; the enactment of the McNary-Haugen export corporation bill, for adoption by the legislature of the child labor law and for revision of the election laws to make it impossible for a voter to change his party affiliation on election day.

District caucuses at which presidential electors were chosen for the first time this year and members of the state central convention were nominated were held before the convention convened.

The nomination of Hammill was hastened somewhat by the withdrawal of W. J. Burbank, state treasurer, the reported Ku Klux Klan candidate, and by the withdrawal of J. C. Buser, onesville.

Burbank controlled nearly 200 convention votes which scattered between Hammill and Anderson. Busers small following went in similar directions.

Hammill attracted more than enough votes for nomination on the first ballot taken, which was later declared by the convention as informal and entirely complimentary. The next ballot broke Hammill's strength to 1159.9. Haynes was his nearest opponent with 339.1 and Anderson third with 292.

17 Percent of Philippine Theaters Are in Manilla

MANILLA, July 22 (AP)—The Philippine Islands have a total of 214 moving picture theaters, thirty-four of which are in the city of Manila according to figures obtained from the bureau of commerce and industry. The province of Occidental Negros, where many sugar centrals are located, has nineteen picture houses, the largest number of any of the provinces outside of Manila.

Of the 214 theaters in the islands thritten are named "Rizal", in honor of Dr. Jose Rizal, Filipino patriot who was executed by the Spaniards in 1896.

The bureau of commerce and industry estimates that at least 50 percent of the population of each town where theaters exist attend the shows at one time or another.

The Daily Iowan

OFFICIAL STUDENT NEWSPAPER OF THE UNIVERSITY OF IOWA

Published every morning except Monday the entire year by Student Publications Inc., at 112 East Iowa Avenue, Iowa City, Iowa.

Entered as a second class matter at the post office at Iowa City, Iowa.

Subscription rates: by mail or carrier, $5.00. Single copies, 5 cents.

MEMBER OF IOWA COLLEGE PRESS AND WESTERN CONFERENCE EDITORIAL ASSOCIATIONS

MEMBER OF THE ASSOCIATED PRESS
The Associated Press is exclusively entitled to use for republication all to use for republication of all news news dispatches credited to it or not otherwise credited in this paper, and also the local news published herein.

STUDENT PUBLICATIONS INC.
Board of Trustees
Charles H. Weller, president; E. M. McEwen; R. B. Kittridge; R. G. Walker; Farncis J. Starzl; Hazel Samuelson; Richard Romey; Kenneth McDonald; Richard H Atherton.

EDITORIAL STAFF
Room 14 Liberal Arts Building
Telephone Black 1757
Night Office—Telehone 290

BUSINESS STAFF
112 East Iowa Ave.
Phone 291

Hazel Samuelson - - Editor-in-Chief

Fred G. Huebsch - - News Editor
Albert B. Fuller - - Editorial Manager

Loren D. Upton - - Company Manager

Charles H. Stout - Business Manager
Francis J. Starzl - - - Circulation
Howard T. Fulton - - Advertising

WEDNESDAY, JULY 23, 1924

NIGHT EDITOR
Elizabeth Sinn

POLITICS IN COLLEGE

Are college students reds? What do college students think of prohibition? Are they in favor of La Follette? What will be their attitude in the coming campaign?

These and other questions of a similar nature are hurled by the town politicians at a student whenever he ventures a flying visit home. Intensely interested in the political issues themselves, the politicians fail to see why the students are apparently so little concerned with the problems of the campaign.

On the surface, the group of people that make up a University could hardly show less interest in national questions. They hold no meetings, form no clubs, and give very little time to the discussion of problems of this nature.

But if one might see down into the minds of the various members of the University group, one would find a substantial bit of political knowledge and interest. Coming from nearly every part of the union, the members of the student body represent every party and faction, creed and belief. If the agitation of political ideas should once be started among the members of the student body, some interesting and enlightening discussion would surely ensue.

SPITE VOTERS

"Next November I am going to vote for La Follette, even though I do not agree with his program." This is a remark one frequently hears. It indicates one of two things: either the voter is going to let the personality of the candidate dominate in his choice for a president, or, in the second place, his vote for La Follette will not be an endorsement of the third party movement but a protest against the policies of the major parties.

It is being recognized more and more that policy doesn't count with the average voter so much as personality. People don't stop to analyze carefully all the factors in a given situation. They give their vote for the candidate who can win his way into the hearts and good will of the people. A vote for a man is therefore not always an approval of his policy, but may be only a testimonial of his amiable personality.

The present political situation lends itself to this kind of voting. Many votes will be cast for La Follette which can not be accepted as indorsements of his movement. Such votes will be given to La Follette as a protest against the major parties. Many who fear the big business alliances of the republican party and the prospective big business tendencies of the democratic party will vote for La Follette, not because they approve of him, but because they disapprove of Coolidge and Davis. The third party movement will carry the spite vote of the nation.

Divorces may be secured in five minutes in Russia at a cost of $1.50. Reno will soon lose its popularity.

Philosophy is something you use to kid yourself when you lose.

Hsu And American Wife Find Genial Company in China

Position in Peking Is Offered Hsu For Next Year

Democracy and Better Morals Are Needed By Chinese

Orange colored Chinese characters printed at the left of a ruled examination book, a yard in width, furnished quite appropriate stationery for the extremely colorful and interesting letter which Mr. Carl Ebre has just received from Mr. Leonard S. Hsu, former University of Iowa student, now acting professor of European history at the National Teachers University at Wuchang, and professor of political science at the Foreign Language college at Wuchang, China.

Mr. Hsu was married to Miss Ruth Smith last December, and shortly after he received his Ph. D. degree from the UnUiversity. He and his bride sailed for China.

Beautiful Scenery

"We have very beautiful scenery here," wrote Mr. Hsu. "As far as scenery is concerned, our location can be compared favorably with that on the west side of the Iowa river, in Iowa City. Our house is furnished in American style. Usually we have American meals, with Chinese meals once or twice a week when we feel we would like to have the Chinese taste.

"Our house is built on a hillside and is of Italian style. It consists of four rooms: a bedroom, a library or living room, a dining room, and wash room. Our kitchen and servants quarters are in a separate building. On the right side of our house is the residence of Doctor and Mrs. Kupfer, old American missionaries, and on the left, a Confucian temple."

Teaches in Peking

Speaking of his plans for the coming year, Mr. HsHu mentioned that he had been invited to Peking Union University, to take care of the economics department for the year. If he does not go to Peking, he will become dean of the political science department of the Provincial University, liberal arts college, at Hupeh, China, he stated.

The only difficulty with teaching in China, according to Mr. Hsu, is that the teachers do not receive their pay promptly.

In reference to their social life, he wrote. "We have been very busy with our socials. We have cultivated a very large circle of friends, both Chinese and foreign, and they represent four classes: college presidents and professors; missionaries, clergymen, old Confucian scholars; bank presidents, business managers, state politicians, returned Chinese students from America and Europe; and one labor leader."

Relatives Give Reception

When Mr. and Mrs. Hsu went to his native province to attend an inter-state athletic meet held in Changsha, they were there entertained by the governor of the province. Mr. Hsu's relatives prepared a grand reception for him and his American bride when they learned that the young couple would go to his native city, Siangtan, on their way to the athletic meet. Nearly 300 of his people waited for them half a day under the hot sun at the highway until a second note came saying that they would not pass that way. Concluding this account, Mr. Hsu stated, "China is proud of her young, rising generation."

"As I stay in China longer, China seems to be brighter and brighter," he wrote. "The first impression about China is always erroneous. China is changing and changing rapidly. She will be a great nation even though she may have to go through terrible and disgraceful steps such as revolutions or international control.

Danger in China

"The greatest danger in China is in two things: moral degeneration and the misinterpretation of democracy. There is a mobbish spirit, a lack of self control, a deferrence to authority, a licentious atmosphere in the schools, in public organizations, and everywhere. These two things have to be foregone before we can have a good China."

Although Mr. Hsu admitted that he and his wife were horrified and disappointed at their first sight of China when they landed, they are beginning to like China more and more, he declared, and they are dreaming of gigantic schemes for helping that nation.

"I will be a constructive worker for the new China which must be built on the following foundation rocks: a strong, centralized government; a powerful army and navy for self-defense; a people of fairly good education, of broad-mindedness, of progressive spirit; a very high standard of public and private morality, a philosophy or religion to give life to the people; and a beautiful, artistic country."

WRITE A WANT AD

Ex-Premier Goes To Regain Post

LIANG SHIH YI

The former emperor of China is in the United States on his way back to Canton from London, with hopes of regaining the premierable financier in the East.

Old Marks Fall as Aged Swat Veteran Adds New Victories

DETROIT, July 22—(AP) — Ty Cobb, the Detroit manager, has accumulated more individual records than any player who has performed in the major leagues and is still at it. During 19 years in the American League Cobb carved his name as one of the immortals of baseball and when he surpassed Hans Wagner's record of having batted .300 or better for 17 consecutive seasons (Cobb's mark now is 18) little more was expected of the Georgia Peach.

The wear and tear of 19 campaigns in the major leagues is supposed to slow up a player beyond the point of record-breaking ability; in fact, the majority of players disappear from the big leagues long before that time. With all the laurels he has won and making new statistical records in every game this season, Cobb is on his way to another mark that has been on the books for several years—the consecutive years in which a player has made 200 or more hits in a season.

Willie Keeler, one of the most expert batsmen of his day, turned the trick for eight consecutive seasons. Cobb tied that mark last year, and this season has a fair chance of running his string to nine. He was well above the century mark when the 1924 campaign reached the halfway post.

Sister of Davis Is Prominent in Red Cross Work

Miss E. K. Davis, sister of John W. Davis, Democratic presidential nominee, is a well-known worker in the Red Cross.

USE A WANT AD

HORAN PUNISHED; IS SOLD TO THE CHAMPION YANKS

READING, Pa., July 22—Joseph "Shag" Horan, who is said to be almost as wicked with the willow as the great Babe, has been punished for taking a 10 days leave of absence from the Reading club by being sold to the New York Yankees. Horan is a great hitter and has been one of the most sought men in baseball today. He and All Mamaux, the singing flinger, were grabbed by Paul Kritchell.

Horan, whose home is in St. Louis with sub postoffice marks in various other towns in which there is organized or independent ball, is in Reading enjoying the hospitality which threatens to keep him here regardless of almost hourly offers from various clubs.

Horan who will make the fans forget Bugs Raymond and Rube Waddell if he makes up his mind to cept the offer is too busy collecting telegrams mostly bearing money into the thousands, to be annoyed by little things like the chance to compete with Babe Ruth. Baseball never met a character like him. He is of the opinion that he will bust them to all parts of the Yankee Stadium.

Trick in It Somewhere

But there is a trick in it somewhere according to Horan, who batted .411 in the Western League last year and is away up this year in the International. Manager Geo. Stallings, of Rochester, made a special trip to Reading a few days ago for a major league club, and wires were busy from Kenosha for Horan to hasten westward. Horan may yet board a train for the Midwest, as he has a great offer.

There are some things Horan must straighten out before joining the Yanks. First he has some back pay with Reading and you can bet Horan will get it. He contends he simply decided to take a rest over July Fourth and attend to his numerous correspondences with clubs from all points of the horizon. For this he was suspended. As late as Saturday night he was packed with household goods to visit Chicago, transporation having been furnished him by the Kenosha club.

Was Ready to Go

Horan was set to take the train when halted by word of going to the Yanks. "They are going to send me to Minneapolis if they can," said Horan, skeptically, "but not after seeing me bust them against those bleachers at the Stadium. Imagine passing Babe Ruth to get me! Boy, you can come over and look at I and Al in the World Series."

Nothing under the sun except a weak contract will keep Horan from the Yankee line-up once he gets in is the view of the local fans.

WILL HELP PAAVO NURMI

To Give Him Chance For Record Before Track is Cut Up

NEW YORK, July 22—In making up the time schedule for their first annual outdoor track and field games, which will be contested at the Yankee Stadium on Saturday, September 13, it is to be hoped that the Millrose A. A. officials will keep in mind the importance of sending Paavo Nurmi, the Finnish star, who last week won four Olympic first places out of as many starts at the Colombes Stadium, on his way in quest of a new one mile record at an early hour. The Yankee Stadium track is fast and within a few years should rank with the best in the country, but like all new cinderpaths, it gets badly cut up after a few races have been contested. Putting Nurmi's event on before any other distance contest would insure him excellent footing. The dashes and several of the events would well serve as curtain raisers to the big event.

Britain Refuses to Admit 3,173 Aliens During 1923

LONDON, July 22: (AP)—Aliens who were refused permission to land in the United Kingdom in 1923 totalled 3,173 as against 1,997 in 1922. The rejected included 571 Italians, 487 French, 308 Germans, and about 100 Americans.

Drink a LEMONADE to refresh you

RACINE'S
Four Cigar Stores

May End London Parley Deadlock

Suggestions of the unofficial U. S. observers, Frank B. Kellogg (above), ambassador to Great Britain, and Col. James A. Logan, may end the deadlock in the inter-allied conference in London on the Dawes plan for solution of the Germans reparations problem. Although first American proposals failed to effect the deadlock of Great Britain and France, it is indicated the two countries are likely to be brought together in a middle course laid out by Logan and Kellogg.

Coach Yost Uses Motion Pictures In Grid Classes

ANN ARBOR, Mich., July 22—Coach Fielding H. Yost and his corps of assistants have introduced motion pictures as a means of instruction in their classes in athletic coaching in the summer session of the university of Michigan. Both big games are shown on the screen slow and fast movies of Michigan's for the benefit of the coaches studying under Yost, who calls attention to the points of interest and points out the mistakes as they occur. The pictures are a valuable means of illustrating the lectures of the course.

Philippine Scouts Win Baseball Championship

MANILA, July 22—(AP)—The Olympics, a team composed of Philippine Scouts from Corregidor Island, won the championship of the Army baseball league which is made up of eight clubs from various army camps in the island. The Olympic, by reason of their victory in the Philippines, will go to China to participate in the contests for the army baseball championship of the Far East.

The American marines at Peking and the 15th United States Infantry at Tientsin will enter teams in the championship tournament, which will take place at Tientsin.

Rowing May Become Major Sport in West

Twelve Universities Will Probably Join the Association

MADISON, Wis., July 22: (AP)—Rowing bids fair to become one of the major sports of western schools, in the opinion of T. E. Jones, athletic director at the university of Wisconsin, and other Wisconsin officials. The first step in placing the sport on a par with other athletic activities is consideration of plans for the formation of a Western Rowing association.

Preliminary plans for its formation were discussed here by Director Jones and Darwin Meistnest of Washington university. It is proposed to establish an annual regatta which in time may rank with the intercollegiate classic at Poughkeepsie. The regatta would be held alternately at various seats of the member schools.

A dozen universities probably will be included in the list invited to join the association but the following are outstanding possibilities: Washington, winner of the Poughkeepsie regatta during the last two years; Wisconsin, California, Leland Stanford, Chicago, Michigan, and Minnesota.

Another proposal is the establishment of a separate building at Poughkeepsie, should the member schools decide to continue to compete in the eastern race. The Western association members also would co-operate in planning competition with eastern schools.

Firpo Signs Contract To Fight Harry Wills

NEW YORK, July 22: (AP)—Luis Angel Firpo, South American heavyweight, called on Tex Rickard today and signed the final contract for his match with Harry Wills, negro heavyweight. The contract stipulated that Firpo could not fight for any other promoter before meeting Wills. No definite date was decided on for the match, although the contest will be held sometime after August 30, it was intimated.

Virile Yankee Hero Vogue Ousts Patent-Leather Shiek

LOS ANGELES, July 22: (AP)—The day of the "sheik" in motion pictures is gone, killed by the "American type", according to leading stars and directors of Hollywood.

The foreign-looking heroes have lost their vogue, and fall styles in leading men for the films demand plain Americans.

"Patent leather hair and passionate black eyes—worn half closed—are all right in their places, but they are not part of the make-up of a real American," declared one star.

Said another, "See America first, is my slogan, and that goes for leading men as well as for the Grand Canyon."

German Water Company Is Fined For Profiteering

HETTSTEDT, Germany, July 22: (AP)—"To profiteer in water is worse than profiteering in butter or other things," a court held here recently when a water works company tried to serve the town at the rate of 1 2-7 cubic feet for one cent, against a prewar price of five cubic feet for a cent. The two owners of the water company were fined $2,500 each and sentenced to six months in prison.

TRU-ART ENGRAVERS
INCORPORATED
Cedar Rapids, Iowa
Kresge Bldg. 1st Ave. and 3rd St.

Our new and modern engraving plant, equipped with the latest and best photo engraving machinery available is at your service.

We are now furnishing high grade art work, photography and all types of engraving to many of the largest institutions in the state. If you are looking for superior work at a reasonable cost write us today.

A representative will gladly call on you.

- ARTISTS -
PHOTOGRAPHERS — ENGRAVERS

Corn Deal Nets Plunger $2,000,000

Arthur W. Cutten, known as one of the wildest plungers among American stock market speculators, is again basking in the limelight, this time because of a coup which brought him a profit of close to $2,000,000.

Russian Crown Jewels Were Not Sold; Conway

LONDON, July 22—(AP)—The many picturesque stories to the effect that the crown jewels of Russia have been sold are all fables, according to Sir Martin Conway, M. P. for the combined English Universities, who has just returned from a private tour of investigation into the conditions of art in Russia.

"In the Treasury at Moscow," Sir Martin said in an interview, "I saw the crown jewels, and held them in my hand, including the crown of Catherine II, and the sceptre with the great Orlov diamond. I have no doubt that they were the original crown jewels.

Read the Want Ads!

Iowa Scofflaws Warned Against Poison Booze

DES MOINES, July 22 (AP)—Iowa "Scofflaws" are drinking 90 per cent poison in the moonshine they consume and "may expect to reap the reward sooner or later, according to the perennial warning of the Anti-Saloon league, issued here today.

"Few people realized what strain the human system could stand until they observed the tenacity with which these hootch-consumers hang onto life, in spite of the daily doses of rank poison they drink", the league's warning, issued by its superintendent, declared.

"Only 10 per cent of the liquor now being sold in Iowa is really seasoned liquor, aged properly to deprive it of its poison. In the numerous raids being conducted throughout the state the most common forms of drink found are raisin jack, monkey rum, prune whiskey, dago red, gin, redistilled common alcohol and jamaica ginger or "jake", the warning declared.

According to the league, 8 per cent of the "bootleggers" doing business in Iowa, are aliens.

Schools of Herring Open Summer Class in Baltic

WARNEMUDE, Germany, July 22—(AP)—Colossal schools of herring are in evidence in the Baltic Sea off the coast of Holstein and Mecklenburg. In the Bay of Fischland, ears of Warnemude, several fishermen the other day hauled in 20,000 pounds of herring in a single night's catch.

Not knowing what to do with such a big quantity, they simply loaded their catch in wagons and drove around to the neighboring towns and villages, offering the fish for a song. Many farmers bought them to feed to the pigs.

Philippine Islands Mecca Of Numerous Centenarians

MANILA, July 22—(AP)—Nineteen persons more than 100 years old died in Manila during the last year.

J.C. Penney Co.
A NATION-WIDE INSTITUTION
Incorporated
571 DEPARTMENT STORES

You Benefit By Our Buying Power!

Reliable quality goods at lowest possible prices!

Linen and Voile Frocks
Smartly Styled—Economically Priced!

There will be many more warm days when you will find the need of just such Dresses as these. One or two will freshen your wardrobe for the remainder of the Summer.

Our quantity purchases bring these to a lower price level which means a saving to you! You are assured of the utmost in value if you select one of these.

The materials are plain and fancy voiles and linens, in an array of Summer colors. The styles are new, the fabrics are of good quality, and the workmanship is excellent. You are sure to like this assortment! Sizes for women and misses.

$2.98 to $5.90

Women's Belts
Popular New Styles

Belts of patent leather, white kid, and plain and novelty effects in various colors and combinations for sports wear.

23c to 49c

Silk Umbrellas
Many Attractive Styles

You'll like these good looking Umbrellas with fancy handles and loops or rings. Best quality of silk in a variety of colors. Made with wide satin edge or narrow twilled silk edge. Good values!

$3.98 and $4.98

IVAN KLINGAMAN WILL COACH IOWA FRESHMAN TANK TEAM

TO HELP COACH SPEED MEN ON VARSITY TEAM

KLINGAMAN SUCCESSOR TO LUKENS, LEHIGH TANK STAR

BY H. P. HOFFMAN

Ivan J. Klingaman, former varsity tank flash, has accepted a position here next fall, to succeed Paul Lukens, who has gone to Bibawak high school, Minnesota. The announcement comes rather as a surprise for Klingaman had been travelling over the mid western states as a Red Cross demonstrator this summer, and had intended to remain in Chicago next year.

Klingaman was the greatest tanker ever turned out of the University. As a paddler he was a dub until his sophomore year, when under the tutelage of Coach Dave Armbruster he learned the rudiments of swimming. Klingaman was elected captain the following year, established several University and A. A. U. records, and finished up his senior year in great style by placing high in the conference.

Kling's pet events were anything in free style offerings. He holds the University records in the forty, hundred, two twenty, four forty, and five hundred yard swims. He holds the A. A. U. records in the fifty and two hundred yard dashes. Besides this showing, Kling can swim the breast stroke as a competitor against Martin Griffin, and can dive and plunge if necessary.

His proteges for next year are, of course, not as yet very definite. It is expected, however, that Klingaman will coach such stars as Ungles of West Des Moines, who placed high as a 220 man in the West; Stewart of Superior, Wis., and any others that may come to Iowa on the strength of the record of last year's team.

Klingaman twice made Frank J. Sullivan's all American swimming team as a dash man in the forty and hundred. Tom Robinson of Northwestern, in picking an all conference team, ranked him as a member of the relay team this season, and as a dash man. On his showing at the national meet at Annapolis, where he placed fourth in the hundred, Klingaman will undoubtedly make this year's all-American.

BARNEY GOOGLE and SPARK PLUG

One Look and Barney Changes His Mind

By Billy de Beck

Copyright 1924 by King Features Syndicate, Inc. Great Britain rights reserved

ELIMINATE 4 EVENTS FROM OLYMPIC LIST

U. S. ATHLETES MAKE FOUR OF SEVEN WORLD MARKS

PARIS, July 22—Four events were eleminated from future Olympic programs by the congress of the International Amateur Athletic Federation, and seven world and twelve Olympic marks ratified. The events dropped from the international games ahe the pentathlon, 10,000 meter walk, 3000 meter team race, and the 10,000 meter cross country run.

William C. Prount, president of the A. A. U., was elected American member of the Federation Council, succeeding Frederick W. Rubien.

Four out of the seven new world's records ratified were created by athletes from the United States. There were the marks made by Robert Le Gendre, the former Georgetown star in the broad jump of the pentathlon; Harold Osborne, Illinois A. C., in his decathlon victory, and the American relay teams in the 400 meter and 1,600 meter races.

The remaining world's records are credited to Willie Ritola of Finland for his new time in the 10,000 meter run; to . H. Liddeh, of England, for his record in the 400 meter event, and to A. W. Winter, of Australia, for his new mark in the hop, step and jump.

These marks also stand as new Olympic records. In addition to them, Paava Nurmi, of Finland, established three Olympic marks for the distances of 1,500, 3,000, and 5,000 meters. The marks made by Osborne in the running high jump and by Clarence Househ in the discus throw complete the list.

The curtailment of the Olympic program decided upon is likely to affect especially such nations as Finland, which depend largely upon their distance runners. The three events of this class eliminated gave Finland 49 points out of the 166 scored in the 1924 games.

Gene Tunney Trains For Bouts With Golf Clubs

Just about the last place one might expect to find a boxer in training is a golf club. That Gene Tunney is original is demonstrated by his choice of the Shrewsburg Gold club as training ground for his bout with Georges Carpentier. So far as is recalled, Gene is the first boxer to train at a golf club. This is quite a step from the old days, when the gladiators did their work in the back room of a dingy roadhouse.

CAPPON OF MICHIGAN WILL COACH LUTHER

DECORAH, Ia., July 22—Franklin C. Cappon, formerly of the university of Michigan, who has been appointed football coach of Luther college here, announced the following revised football schedule for Luther:

October 4—Wisconsin School of Mines, at Decorah.

October 11—Dubuque university, at Decorah.

October 25—Upper Iowa, at Fayette.

October 31—LaCrosse Normal, at La Crosse.

November 6—St. Olaf, at Northfield.

November 15—Macalester, at Decorah.

November 22—Simpson, at Indianola.

November 27—Columbia, at Decorah.

YOUTH SERVED IN NET SPORT

WOMEN ON AMERICAN NET TEAM FROM 18 TO 22 YEARS OF AGE

Youth must be served; this remark will bear repetition as a result of the recent Olympic tennis championships.

When the women's singles championship is decided at Colombes, Frances, today or tomorrow there will be two 18-year-old girls on opposite sides of the net—Miss Helen Wills of America and Mlle Vlasto of France, and when the men's singles finalists take the court the Olympic gallery will see two 22-year-old youths engaged—Vincent Richards of America and Henri Cochet of France. Truly a great year for the tennis youths.

The advance of the two American aces was not unexpected, but the success of Mlle. Vlasto and Henri Cochet in reaching the title rounds added two more surprises to the astonishing number that have been recorded this season. No results in the Olympic tournament upset form and predictions to as great a degree as the triumph of Mlle. Vlasto, the Miss Wills of France, over Miss Kathleen McKane of England, Wimbledon winner and conqueror of the American champion. The British girl not only was favored to reach the final, but to repeat her victory over Miss Wills and take the Olympic title back across the Channel. She has been playing sensationally all season, and has impressed critics as having arrived at a stage where she could be expected almost to hold her own with Suzanne Lengler at her best. England gave no thought to the Mile. Vlasto match; only the title round with Miss Wills seemed to offer any cause for anxiety. What a shock, therefore, it must have been to British tennis fans to learn that 18-year-old Mlle. Vlasto had beaten the Wimbledon champion with plenty to spare.

Biggest Surprise of All

Miss McKane knows today how Miss Wills must have left at Wimbledon, when, after taking a set and leading, 4-1, in the second she was forced to accept defeat. To be beaten after taking the first set by a score of 6-0, adds doubly to the shock or the eventual defeat. That the French girl deserved her sensational triumph, however, is indicated by the fact that she took the final set at 6-1. What next? Surley on their comparative records to date Miss Wills ought to come through to victory in the title match, but who can be positive of anything in tennis after the many surprises of the current season?

American tennis fans are beginning to gain confidence in the ability of their internationalists to bring home four of the five titles to be decided in the Olympic tournament. Miss Wills is counted on taking the women's singles. Vincent Rickards, keen to retrieve himself for the loss of prestige at Wimbledon, is sure to make a sensational bid for the men's singles title, and certainly there is reason to expect ichard and Hunter, Wimbledon winners, to have the edge on the remaining teams at Colombes. So, too, do Miss Wills and Mrs. Wightman, Wimbledon winners loom as probable victors in womens doubles. In mixed doubles the Americans' chances are not so certain, yet Mrs. Wightman and Norris Williams, despite the latter's weak ankle, look strong enough to have an outside chance for victory.

We are not predicting, for predictions are too hazardous in tennis this season, but it is not at all improbable that the United States will make a clean sweep of the five titles. American fans will be satisfied with considerably less, however—will be resigned to defeat in the other three divisions, if Miss Wills and Vincent Richards come through in singles. With singles goes tennis prestige.

No One Can Say Griff "Bought" His Team

Five of the seven Washington players Griff collected from other clubs. Left to right, above: Roger Peckinpaugh, Muddy Ruel, and Wid Matthews. Below: George Mogridge and Nemo Leibold.

BY NORMAN E. BROWN

The New York Yankees, in collecting a machine that was to plow through the American league for three seasons, disposed of quite a goodly crowd of players. Among these were Roger Peckinpaugh, Muddy Ruel, and pitchers Mogridge and Russell.

Connie Mack, seeking in vain for a group of players that he could wield into some semblance of a winning team, disposed of Wid Matthews last season and pitcher Ogden this spring.

And in the changes affected by the Red Sox and White Sox at various times, Nemo Leibold found himself out of a job.

Clark Griffith collected these seven discards. They now form an integral part of his machine—one that still looms threateningly in the league scramble and at any time may stage another spurt that will put it out in front for good.

Ruel was just a fair catcher. Yankee bosses and scribes said that. Griffith calls him one of the best catchers in the game today. And Ruel's work with the cosmopolitan crowd of pitchers the Fox has collected bears out this statement.

Peckinpaughs worth as a shortstop is known of course. Many critics said he was through a couple of years ago. He's doing fairly well for an old boy though.

Mogridge was wild and seldom a consistent pitcher with the Yanks. He is Griff's pitching ace, his biggest winner and going strong. Russell is acting as a relief hurler.

Connie Mack sent Wid Matthews back to the minors because he couldn't handle the determined one. Griffith got him and we find Matthews as docile as a lamb and playing the game he played when he first joined Connie.

Ogden was turned loose by Connie because the tall one thought an injury would limit the hurler's activities. Leibold is playing in steady first class game in the outfield.

Griffith's entire team is an argument in favor of going back to the first sound principals of constructing a baseball team. He got Walter Johnson as a youngster from the bushes. Sam Rice, Manager Harris, Zachary, Richbourg, Marbury, Joe Judge, Goslin, Bluege, and others were grabbed off from minor league teams with little outlay of coin or players.

In other words, while most club owners have been dipping into the till heavily and spasmodically in an effort to piece together a winning, drawing ball club, Griffith has molded together a heavy hitting, good defensive team with a good managers first learned to do—by pitching staff the way baseball using his noodle.

Charley Hanson Challenges Mike Howard to Match

Charley Hanson of Omaha blew into Iowa City yesterday and lost no time in issuing a challenge to Mike Howard, University of Iowa wrestling coach, for any kind of a match he chooses to enter. Hanson, who ranks with the topnotchers of the wrestling game, is here witn the Wolf Greater Shows, which are playing an engagement this week.

Hanson, whose manager claims that the so-called wrestling trust refuses to negotiate further for any more matches, has met practically every heavyweight grappler in the game. His greatest feat was staying with Stan Zbyszko at Nashville, Tenn., for three hours and eight minutes. Hanson has met Howard and wants another match.

The big mat man is willing to take on any other wrestlers and agrees to pay his opponent $1 for every minute he stays with him. He says he will give $25 to the man who can last fifteen minutes. Harris Thom, former University of Iowa middleweight wrestler, now weighing 162 pounds, stayed seven minutes with his much bigger opponent.

MORNINGSIDE COLLEGE HAS HEAVY GRID CARD

SIOUX CITY, Ia., July 22—(AP)—Out of state schools have been selected for the two important football engagements to be played by the Morningside college team here. The North Dakota Aggies will come here for the Homecoming engagement, October 25 and on Thanksgiving day, Morningside will play South Dakota university, here. The revised football schedule follows:

Oct. 6—Western Union college, at Sioux City.

Oct. 11—Open.

Oct. 18—Creighton, at Sioux City.

Oct. 26—North Dakota Aggies at Sioux City. (Homecoming)

Nov. 1—Buena Vista, at Sioux City.

Nov. 8—South Dakota State, at Brookins.

No. 15—Des Moines university, at Des Moines.

Nov. 27—South Dakota, at Sioux City.

Results Yesterday

National League

Chicago, 1-8; Boston, 3-1.
St. Louis, 2; Philadelphia, 9.
Pittsburgh, 1; Brooklyn, 4.
Cincinnati, 4; New York, 9.

American League

Washington, 0-4; Chicago, 4-1.
Boston, 4; Cleveland, 3.
Philadelphia, 3; St. Louis, 5.
New York, 1; Dertoit 3.

American Association

Kansas City, 1; Louisville, 0.
St. Paul, 7; Toledo, 9.
Minneapolis, 7; Columbus, 5.
Milwaukee, 6; Indianapolis, 5.

Lew Tendler Sets Sail For Junior Welterweight Belt

NEW YORK, July 22—Lew Tendler now has another bee in his bonnet. Encouraged by his success against Mickey Walker, holder of the world's welterweight crown, he is setting out to win the junior welterweight title, whatever that may be.

Lew is too heavy to be a light weight any more and yet he can step upon the scales under the welter limit, he says. He is important enough as a fighter and has sufficient drawing power to make a new class—the junior welter, lying between light and welter—a really national division instead of the purely local and unofficial classification it now is.

Tendler's first fight in his new campaign will be against Eddie Shevlin, the crack Boston welter. The writer learns that the two will mingle in Boston at a date shortly to be named.

WANT ADS

RATES
One Insertion—2 Cts. a word
Three Insertions—4 Cts. a word
Six Insertions—6 Cts. a word
Figures, dates and addresses counted in charging.

The medium for telling and selling
Call 291. Ask for ad taker.
Ads taken by 6:00 p. m. will be published the following morning.
Minimum Charge of 30 Cents for Each Advertisement

LOST AND FOUND

LOST—A SPARE TIRE WITH RIM 34x4. 'Phone Black 1396; ask for F. W. Armstrong.

LOST — DELTA DELTA DELTA pin, Mary Finlayson engraved on back. Red 2389.

LOST—A HANDKERCHIEF WITH white lace edge and torn center valued as an heirloom. Reward is offered. 1688W.

LOST — BETWEEN UNIVERSITY hospital and Manville Heights, a grey sweater. Finder please call 2199.

LOST—BETWEEN OXFORD AND Iowa City, physical training notebook. Finder please call 2199.

ROOMS FOR RENT

FOR RENT—DESIRABLE, COMPletely furnished light housekeeping rooms, for second term summer school, 208 1-2 E. College. 'Phone 2946.

ROOMS FOR RENT. 115 N. CLINton street.

ONE ROOM FOR RENT FOR MEN. New house. 'Phone Black 2490.

FOR RENT — LARGE ROOM IN modern home; shower bath, hot water at all times. 'Phone Black 1427 at noon hour.

LIGHT HOUSEKEEPING ROOM for rent, two blocks from campus. Phone Red 215.

FOR RENT—TWO LARGE LIGHT housekeeping rooms. 'Phone Black 1612.

ROOMS FOR RENT IN FRATERNity house, one and one-half blocks from campus. 'Phone 1974. 114 E. Market.

FOR RENT—MODERN FURNISHED rooms, $10. 'Phone Red 2145.

FOR RENT—FURNISHED ROOMS, 310 S. Clinton. 'Phone 737.

FOR RENT—ONE LARGE FRONT room for sleeping; two girls preferred. 'Phone 449.

HOUSES FOR RENT

MODERN 7-ROOM HOUSE FOR rent, two blocks from University. 'Phone Red 215.

FOR RENT—FURNISHED MODERN house, close in; also rooms. 'Phone 2216.

FOR RENT—FURNISHED HOUSE until September 1, close in. Reasonable. Call Red 1697, evenings.

APARTMENTS FOR RENT

FOR RENT—TWO MODERN FURNished housekeeping rooms; also 3 double rooms, $15 each 'Phone 1433, 227 N. Capitol.

DESIRABLE 5-ROOM FURNISHED apartment for summer. Call 956. Close in.

FOR RENT—FIVE-ROOM APARTment with sleeping porch; heat and water furnished. Possession August 1. 'Phone 381.

FOR SALE

FOR SALE—CHOICE 7% FIRST mortgage bonds on Iowa City real estate. Denomination, $500, Farmers' Loan and Trust company, Trustee for bond holders, W. H. Bailey.

WANTED

WASHING AND IRONING. CALL Red 985.

THESES AND NOTES TYPED. Several years' experience. Also first-class mimeographing. Mary V. Burns, Paul-Helen building.

WE BUY MEN'S USED CLOTHING. Our prices are the best for good materials. 128 So. Dubuque.

MISCELLANEOUS

IOWA CITY BED SPRINGS WORKS at 218 E. Washington St., rear, make porch cushions and pads for cots, camper pads and pillows. Let us reginn your cotton in your cotton mattress it will be just as it was when you bought it. We upholster, make over your old mattress and repair your springs. All work guaranteed. Estimates free. Phone 2857.

HELP WANTED

WANTED—TWO MEN OR WOMEN students to work for board during second term of summer school. In order to avoid 'phoning at inconvenient times, write X-409, Daily Iowan. Give name and 'phone number.

WOULD YOU LIKE TO INCREASE your income? If so, insurance offers the way. If you can show us you are worthy of such attainment, we will help you. Write at once. J. N. Beilstein, General Agent, Williamsburg, Ia.

AUTOS FOR SALE

1920 FORD TOURING CAR IN good condition. Call 1713.

FOR SALE—5-PASSENGER TOURing car. Phone 2216.

BOARD

BOARD RATE, BY WEEK, TWO meals, $4.50; three meals, $5. 115 N. Clinton, one-half block from campus. Black 2095.

Englert
Now Showing
Betty Compson
Bert Lytell
—in—
"KICK IN"

GARDEN THEATRE
Now Showing
Corinne Griffith
—in—
"DIVORCE COUPONS"

STRAND THEATRE
Just TODAY
Dustin Farnum
in
"THE GRAIL"
Knockout Comedy Burlesque on News Reel
"The Jazz Weekly"
Remarkable First Motion Pictures of
OLYMPIC GAMES
in Paris
Important Events in Fast and Slow Motion.
SEE BROOKINS of Iowa run the 400 Meter Hurdles
Prices 10-35c

PASTIME Theatre
Today and Thursday
Another "Covered Wagon" story by the same author
Emerson Hough
(the famous Iowa author)
Read this book
"The Way of a Man"
PIONEER PERILS! INDIAN FIGHTS! DANGER AND DARING!
See this throbbing, thrilling, romantic epic of the early West.
So full of action, romance and adventure you'll remember it for years.
Also Showing
Will Rogers
"The Cowboy Sheik"
PATHE NEWS
Admission 35-10c
COMING FRIDAY
The picture of the day
"MISSING DAUGHTERS"

TOM MIX
with
TONY
The Wonder Horse
—in—
ZANE GRAY'S
"LONE STAR RANGER"
What a combination! Star and Story!
Positively the greatest picture Tom Mix has ever made.
Tomorrow
STRAND

Merging of Grain Interests Is Step Toward Final Goal

Present Consolidation To Have No Direct Local Effect

Mid-western Farmers Take Steps Toward Co-operation

The offer of the Northwestern grain interests to sell wide spread marketing facilities to the American Farm Bureau Association of Chicago is only a part of the great move for better organization among the farmers of the middle west.

In Johnson county there are two elevators, one at Lone Tree and the other at Oasis, which are co-operative markets and controlled exclusively by farmers. The offer of the thirty-six grain companies of Minnesota, North and South Dakota and Montana does not directly influence Johnson county, but, if it is accepted, it will be another great step forward.

The great grain merger would entail a large expenditure, in addition to the properties included in the original Chicago offer, estimated in the neighborhood of $12,000,000 to $15,000,000, exclusive of a number of country elevators, included in the tentative plan, but not owned by the interests offering their properties. This original Chicago offer is an expense of $8,000,000 to $10,000,000 over the $4,000,000 now available in the corporation's coffers.

Directors of this newly organized grain sales corporation, who met yesterday in Chicago, gave the offer of the northwestern grain commission a preliminary consideration. The offer will be later considered when the permanent organization of the Illinois corporation is completed.

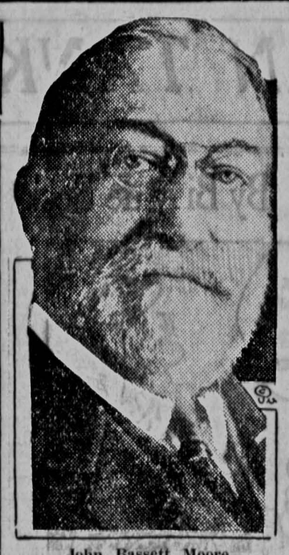

John Bassett Moore
American member of the International court of justice at The Hague.

Court Sentences Man and Governor Pardons on Same Day

SANTA FE, N. Mex., July 22: (AP)—Gov. J. F. Hinkle late today issued a pardon to Carl T. McGee, editor of the Albuquerque Tribune, who earlier today had been found guilty of contempt of court by District Judge Leahy at Las Vegas, N. Mex., and sentenced to three months in jail.

The governor had stated prior to his action that he would grant a pardon if McGee asked for it. He was advised from Las Vegas that the editor had signed a written application for pardon.

When asked what might ensue if the hearing at Las Vegas refused to honor the pardon, Governor Hinkle said the next step would depend upon the McGee counsel. He said he had heard rumors of high treason at La sVegas and of plans proposing to liberate the editor by force if necessary.

Blame Labor Bureaus in Part for Unequal Labor Distribution in Cities

CLEVELAND, July 22 (AP)—Ancestral precedent does not influence *the immigrant coming* to make his home in American cities, if a survey of foreign consulates here is conclusive. Statistics show that natives of European countries, despite most of them having agricultural heritage, locate in cities and engage in industrial pursuits.

There are many reasons for this, according to the consuls. The Czecho-Slovak consul blames foreign employment bureaus to a certain degree. These bureaus, he says, bring natives of his country to direct employment in industrial centers, principally for steel mills.

Landing at the steel mill with people of his own kind, the native remains. Many who are unable to speak the English language, choose to live in foreign settlements in cities where their native social life can be maintained. Consuls were unanimous in their opinions that immigrants would better themselves by settling in agricultural centers.

There, they say, the foreigners would quickly learn the language and customs of America and find greater domestic peace.

Rust and Corrosion Menace World's Iron Ore Resources

CHICAGO, July 22: (AP)—Battling rust and corrosion costs approximately two and a half billion dollars a year, according to W. J. Overbeck, superintendent of the DuPont Company of Chicago.

"This sum spent annually to counter-act the ravage of corrosion and rust will give a fair idea of the total bill the world is paying for the slow decay of metals used in industrial work, which are not protected against them,' he declared. "It is a vital matter because the yearly waste is making the iron ore resources of the world exhaustible within a measurable distance of time."

Farm Bureau Notes

County Agent Harley Hunt, of Johnson county, is planning to attend the county agents convention of south-eastern Iowa, to be held at Ottumwa, Monday and Tuesday, July 28 and 29.

Murl McDonald, county agent leader, will conduct the round table discussions on the topic "Methods of Work." This subject deals with the various aspects of the county advisor's work.

L. E. Dills, of the State Agricultural colleges at Ames, will be in Johnson county Thursday and Friday of this week to reclean the hives of bees, that are in the demonstration of apiaries at the homes of Lewis Lord in Scott township, and E. S. Hall in Freeman township. This is part of the program of the Johnson county farm bureau for better bee farming.

The Johnson county farm bureau is carrying out their plan of assisting the farmers in many different ways, not only in the marketing of their produce, but in the improving of their land for greater production as well. During the month of August, more than 100 acres of Johnson county land will be seeded in alfalfa and treated with limestone under the supervision of Harley Hunt, county advisor.

Harley Hunt, Johnson county farm advisor, returned to his work Monday, after an absence of ten days during which time he underwent an operation for removal of tonsils at the Des Moines hospital. He is fully recovered from the operation now.

W. C. T. U. Dons Armor and Sword in Battle Against Demon of Rum and Booze

WINONA LAKE, Ind., July 22: (AP)—"The World's W. C. T. U. is working to belt the equator with the white ribbon, the symbol of the organization founded half a century ago," said Mrs. Ella Alexander Boole of Brooklyn, N. Y., treasurer of the organization and vice president of the American W. C. T. U., speaking today at the conference of the World League Against Alcoholism.

"The World's W. C. T. U. is now helping the work through special gifts and the support of the world's representatives in twenty nations. Their eyes are on America. They study our methods. They eagerly seek information as to the process of our policy of prohibition. The spread of prohibition in other lands depends upon the progress we make in law enforcement."

Reviewing the history of the W. C. T. U. for the half century, Mrs. Boole said:

"It was our great leader, Frances E. Willard, who not only united the women of the North, South, East, and West in a great national organization, but to her came the vision of a great world's organization which would help the women of every country to do for home protection in their own land what the women were doing for the United States of America.

"Mrs. Margaret Bright Lucas was our first president. She was followed by Frances E. Willard, Lady Henry Somerset, Rosalind: Countess of Carlisle, and Anna A. Gordon.

"Eleven world conventions have been held and the twelfth biennial convention will be held in Edinburgh, Scotland, June 13 to 17, 1925. Fifty-one countries are federated, with a total membership of 650,000. The largest membership is in the United States, with Great Britain second, Scotland third, and Canada fourth."

Cleveland Police to Employ Radio in Criminal-Detection

CLEVELAND, July 22: (AP)—Radio-casting for the prevention of crime and detection of criminals is soon to be employed extensively here. Chief of Police Graul has announced.

Small sets with headphones are to be installed on every squad car and motorcycle. Radio sets will have only one wave length, but will enable motorcycle officers in outlying districts to listen in on bulletins from the central station.

Air Pilots Cover Millions of Miles

41 Fliers Have Given Over 100 Hours To Service

CHICAGO, July 22 (AP)—Pilots winging their way back and forth across the United States in the air mail service had covered 5,364,810 miles up to May 31, a distance done in 58,262 hours, according to Luther K. Bell traffic manager of air mail service here. It is a general average of nearly 92 miles an hour.

The names of forty-one fliers who have given more than 100 hours' service to air mail are contained in a report from Mr. Bell, with the veteran E. Hamilton Lee, Hazelhurst headquarters, leading in number of hours. His total May 31 was 2,387 hours and 36 minutes for a distance of 201,205 miles. He was appointed to the air mail in December, 1918, and at present has the "run" between Long Island and Cleveland.

To Pilot William C. Hopson, Omaha headquarters, went the honor, however, of having flown his plane the greatest distance. In 2,236 hours and seven minutes service he covered 221,876 miles. He now follows the air path between Chicago and Omaha. Hopson is a Hill City, Kansas, product who entered the air mail service in April, 1920, after a long record in civilian and army flying.

Only a few hours separated Lee and James H. Knight for first place. The pilot who has made enviable records in night flying and staged his memorable race with death had given 2,311 hours and 58 minutes to the service when the compilation was made, in which time he had traveled 211,025 miles. Knight is another Kansas man, born in Lincoln, who first entered the air mail service in June 1919. He resigned May 20, 1920, and was reappointed in October, 1920. His is the Omaha-Cheyenne route.

Over 2000 Hours

Others who have served more than 2,000 hours, named according to rank in hours, are James P. Murray, headquarters Cheyenne, Cheyenne-Omaha run; William C. Hopson; Frank B. Yager, headquarters Cheyenne, Cheyenne,Omaha run; Warren D. William, headquarters Cleveland, Chicago-Cleveland run; Edison E. Mouton, headquarters Reno, Reno-Elko run; Wesley L. Smith, headquarters Hazelhurst, Hazelhurst-Cleveland run; L. H. Garrison, headquarters Omaha, Chicago-Omaha run, and Harry G. Smith, headquarters Omaha, Cheyenne-Omaha run.

All of the foregoing pilots have covered between 181,000 and 200,000 miles.

May Obtain Two and Four Year Courses At Tufts College

MEDFORD, Mass., July 22: (AP)—A proposal for a radical change in the educational scheme of Tufts College has been laid before the faculty members by President John A Cousens. It would do away with the present four-year college course and institute a two-year introductory college course to be followed by courses of two years or more in the Tufts professional schools.

"The introductory college," President Cousens informed the faculty, "would serve two purposes, general training in liberal arts for all, but so designed as to constitute pre-professional training for some. As to curriculum, it should be such a one as would widen the student's knowledge of the world and of himself, and would stimulate him by precept and example to make the utmost use of his power for self- development and for service to his fellows."

A student completing the two years' course would receive the degree of Associate in Arts, with all the rights and privileges of an alumnus. The departments of medicine law dentistry, theology, teaching, chemistry, engineering, business administration and general research would be organized into schools, each with its own dean, giving courses covering at least two years and leading to the bachelor degree and to special professional degrees.

"In the professional schools," President Cousens said, "numbers would be small and strictly limited. The effort would be to set and maintain the highest possible standards of scholarship. The point of view would be the development of the individual rather than the group.

"There is present in the university system of America some danger of too great paternalism. There is far greater danger of neglecting the individual student. I would have the ratio of teachers to students not greater than one to fifteen. I would have each member of the staff a teacher in the art of living to his special group of students.

"I would have endowment to provide the plant and maintain it. I would have student tuition sufficient to pay adequate salaries to the staff. I would have special endowment for research. Given all these, I should expect results not now attained by any other institution in America."

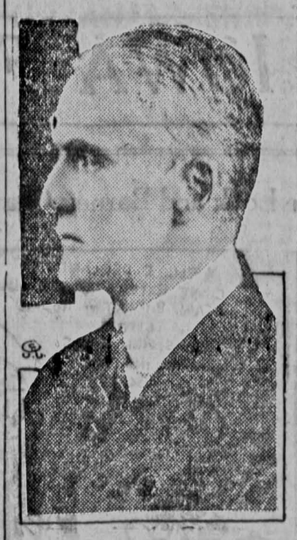

Frank L. Polk
Manager of John W. Davis' presidential campaign.

Business Men and Alumni Create Student Loan Fund

ST. LOUIS, Mo., July 22: (AP)—So that worthy boys and girls who desire the benefits of a higher education, but lack the means, may not be forced to forego this training in their younger years, fifteen prominent St. Louis business and professional men stand sponsor for a movement to furnish such funds.

The Washington University Students' Loan and Scholarship association, now seeking incorporation in the local courts, plans a fund of $2,000,000 or more from which loans would be made to deserving students seeking training in Washington University or other St. Louis institutions.

Washington University alumni in other cities have expressed their willingness to assist in the movement and a committee of 100 alumni is now being chosen.

Tuition fees and other expenses, if needed, would be paid to deserving students, for part of one year, for one or more years, or for the full four-year course. Gradual repayment of the loans following graduation would make the fund a revolving one, enabling the association to help thousands of boys and girls in future years.

Sunday School Pageant to Be Featured by Iowa State Fair

DES MOINES, Iowa, July 22—Church and Sunday school workers in all parts of Iowa are being selected this month to participate in what is believed will be one of the largest religious pageants ever held in the west. The pageant will be produced by the Iowa Sunday School association as one of the features of the Iowa state fair.

The pageant embraces eighteen scenes and fourteen tableaux. It is to be presented at the main amphitheater Sunday, August 24.

Gold Sought In California Hills

Bureau Finds Supply Not Drained in 76 Years

SAN FRANCISCO, July 22: (AP)—Despite the fact that gold placers in California have produced more than $1,000,000,000 since their discovery in 1848, they are not exhausted, according to a statement issued by the State Mining Bureau.

The bureau has completed an investigation of mining conditions, covering two years and finds that the principal placer area of the state lies in the Sierra Nevada mountains between Susanville on the north and Mariposa on the south. This area is tributary to the Sacramento and San Joaquin rivers, which are classed as navigable streams. There also is a big yardage of available gravel remaining on the tributaries of the Klamath river. The district within the Sierras, however, is deemed the most important from an economic viewpoint.

According to estimates based on the investigation, there is a total of something like seven billion yards of gravel distributed among the different drainage areas. Not all of this is practicable for working, but the bureau considers it safe to assume 60 percent is feasible for mining.

It should yield an average of about 15 cents a yard, says the report, and under hydraulic mining approximately $600,000,000 could be recovered from these drainage systems alone.

The report says: "A perfectly feasible plan for the working of this ground, under the provisions of the Caminetti Act, is now suggested and is to some extent being carried out by private corporations.

Should the work be amplified to cover the whole drainage system, it should properly be under the control of the national and state governments in conjunction."

State Fair Held in Honor Of Seventieth Anniversary

DES MOINES, July 22: (AP)—Everything from fireworks to horse racing, from band concerts to society horse shows will headline the eight day amusement program for Iowa's seventieth anniversary jubilee state fair here August 20 to 29.

The program as announced today by the state board of agriculture includes five days of horse racing with purses of more than $27,000, two days of automobile racing, an aviation circus, a polo contest, and an open air circus.

The state horseshoe tournament and state team pulling contest also will be held during fair week.

Russell L. Maughan
The man who crossed the continent between daylight and dusk and who is seeking new thrills.

Banquet Immortalizes Memory of Beer Bottler

LONDON, July 22: (AP)—The memory of Benjamin Kenton, the first man who bottled beer successfully for export, was honored at a banquet given by the Vintners' Company here. In solemn silence the company drank to 'the immortal memory of our late brother and benefactor, Benjamin Kenton."

When 15 years of age Kenton was apprenticed to an hotel keeper, and later became a waiter and beer-drawer at one of London's old-fashioned public houses called the "Crown and Magic."

He married the daughter of the tavern keeper and prospered, and his fortune was increased when he discovered the secret of bottling ale so that it could pass through the changes of climate on the voyage to hot countries without the cork flying out of the bottle.

400 Motor Car Permits Issued Monthly in Paris

PARIS, July 22: (AP)—The prefect of police of Paris is now issuing permits to drive motor cars at the rate of 4,000 a month.

The police department is considering a new regulation of traffic that will relegate all cars driven into Paris for mere pleasure to the less congested parts of the city. At present, all regulations are disregarded. The chauffeurs say that otherwise there would be no possibility of moving about in Paris. The drivers depend entirely upon their wits and their brakes. Speed regulations were forgotten long ago, but it is said they will come into use again when the new code of rules has been completed.

Cuban Davis Cup Team Shows Some Expert Tennis

NEW YORK, July 22—The Cuban Davis Cup team made an impressive showing in its first appearance on American soil, in three hours practice on the Forest Hill Courts.

Vincente Banet, who is rated the strongest of the players who are to meet the Canadians at Ottawa on July 24, 25 and 26, indicated quite clearly that he is the most proficient of the visitors, as well as the most spectacular. Possessed of a good all court game, Banet not only drives deep and places well, but has a net game of more than average strength. His volleys are sharp angled and his smashes under good control but they lack finality. His first service is severe and he appears to be a tireless getter.

Without attempting to play at top speed all the way, Banet divided four sets with the veteran of the team, Ignacio Zayas, who is also the steariest of the players. Banet took the first and third sets at 6-1, 6-4 and dropped the *second and* fourth, 0-6, 4-6. Rogello Paris, who holds the Cuban title, was outplayed by the captain of the squad, Guellermo Villalba, in three sets, every one of which he lost. The scores were 7-5, 6-3, 6-2. The other members of the team, Oscar Cicero and Raul Chacon, did not look so impressive.

A Special Offering

Just for the Remainder of This Week, on Men's and Women's

Bathing Suits

$4.98 to $7.98

An offering of far more importance than the ordinary offering.

One of Our Best Bathing Caps Free

So here's your chance to buy up-to-the minute bathing suits at a low price, and not only that, but we give you FREE a chamoisette bandeaux or one of our best 75c bathing caps with every bathing suit purchased at.....$4.98 to $7.98

Other Bathing Suits for Women and Misses
Are excellent values at.....$2.98 and $3.98

Children's Bathing Suits

BOYS AND GIRLS
Are specially priced from.....$1.25 to $3.50

With each suit sold this week we will give a 19c CAP FREE

Yetter's
THE BIG STORE

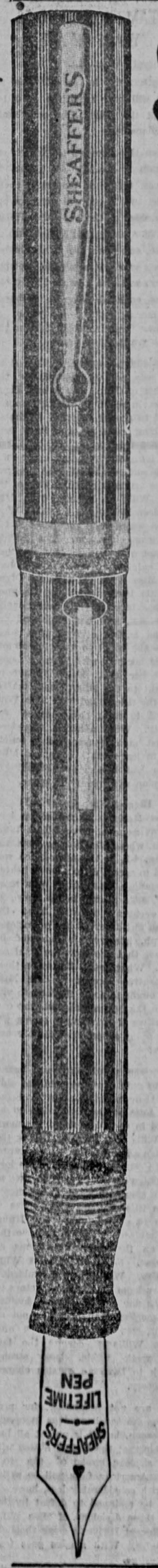

SHEAFFER'S

"LIFETIME"

THE STUDENT who has never enjoyed Fountain Pen happiness has not used a Sheaffer "LIFETIME." We want you to try it—a light, well balanced pen in spite of its size and unusual ink capacity.

Its large, smooth writing point unconditionally guaranteed, makes carbon copies better and more easily than the hardest lead. We cannot describe its distinctiveness and the charm that comes with using it, but you can convince yourself by a trial at one of the better pen counters.

"LIFETIME"—$8.75
—in Long and Short Models

46 SPECIAL at $5.00
is the best pen in the world selling for less than $8.75.

Student's Special No. 22
gives unequalled value at $3.75

"Propel-Repel-Expel" Pencil
—the World's Best, and Companion to "Lifetime" will end your troubles in pencils. $1.00 to $50.00.

Buy a Sheaffer Pen and Pencil and experience genuine comfort in writing.

"SKRIP" a Writing Pen Fluid
made only for Fountain Pen Use

SHEAFFER'S
PENS—PENCILS
AT THE BETTER DEALERS EVERYWHERE

NEW YORK 370 Seventh Avenue | CHICAGO 506 Republic Bldg. | SAN FRANCISCO 681 Market St. | DENVER 502 Jacobsen Bldg.