Associated Press
Full night leased wire service brings to Daily Iowan readers the latest and fullest morning news service of any newspaper sold in Iowa City.

The Daily Iowan

Iowa Weather
Mostly fair Sunday; warmer in east and central portions; Monday unsettled and colder.

VOL. XXIII NEW SERIES XIII | THE DAILY IOWAN, SUNDAY, NOVEMBER 25, 1923 | FIVE CENTS | NUMBER 58

Influential Men Fight Passage of Lausanne Treaty

Group, Headed by Ex-Ambassador Gerard Organizes

Will Present Memorial to High U. S. State Department Officers

By The Associated Press

NEW YORK, Nov. 24—An organized movement to frustrate ratification of the Lausanne treaty by the United States senate was undertaken at the Yale Club by a group of influential Americans headed by James W. Gerard, former ambassador to Germany and now chairman of the American committee for the independence of Armenia.

A memorandum previously signed by 100 statesmen, high army officers, financiers, church officials, editors and foreign relief workers was approved for presentation to President Coolidge, Secretary of State Hughes and individual senators, before whom the treaty will come for ratification at the forthcoming session of congress.

The document charges that the state department's envoys at Lausanne sacrificed to Mustapha Kemal Pasha the rights of Armenian citizens in Turkey, and threw over board, the Armenian people whom this country was pledged to protect in exchange for the Chester concessions to a few American business men, since transferred to alien control.

"It is morally an indefensible treaty," said the memorandum. "It surrenders every American right in Turkey. It renders impossible the continuance of American educational and philanthropic enterprizes in that country. It ignores our solemn pledge to Armenia.

Economic Value Dubious

"The economic concessions it purports to secure for a few Americans are now admitted to be of dubious value, and have already been transferred into Alien hands."

"The Turks have broken thus their promises of good behavior and their guarantees to our missionaries, and to the remnants of Christians in Turkey, all reports which have recently reached the outside world from Turkish and foreign sources show that factional armed conflicts widespread banditry and hopeless economic chaos seriously threaten Kemal's regime, and that the task which confronts this government is, according to the admission of its own leaders, a truly impossible one."

Honor Demands Rejection

"We believe that the honor of America, no less than every dictate of reason, demands that the senate reject the Lausanne treaty."

The attack upon the treaty was led today by Mr. Gerard, Oscar S. Straus former Ambassador to Turkey, Captain Paxton Hibben of Columbia University, and professor Albert Bushnell Hart of Harvard, and Dr. Paul S. Leinbach of Philadelphia.

Eugene V. Debs

Eugene V. Debs, American Socialist leader, is reported gravely ill at his home in Terre Haute, Ind.

Smugglers Accused Of Sending Bomb

Texas Rangers Trying Case

Suspects Held Thought to be Messengers for the Smugglers

SAN ANTONIO, Texas, Nov. 24 (AP)—A narcontic smuggling band which has been operating through the port of Corpus Christi is responsible for the sending of the bomb which killed J. A. Barnes and his son, Jesse 7 years old, in Corpus Christi, November 13, Texas Rangers who have been investigating the case announced today. Juan Morales and Victor Fuentes, who are held under indictment in Corpus Christi, charged with the crime, are alleged to be merely messengers between the smugglers and the intended victim, it is declared.

The rangers declared they had learned that the editor of a newspaper which had its office above that occupied by Barnes had earned the enmity of the smugglers by his activity in a campaign against the smuggling of narcotics into the United States. This man is said to have received several threats because of his activities.

High School Team Thought To Have Set Football Record

SPRINGFIELD, Ill., Nov. 24—What is believed to have been a record score was made today when Staunton high school defeated Gillespie 231 to 0 at Gillespie.

Herr Von Kardorff Throws Up Job of Selecting Cabinet

Lack of Co-Operation Forces Appointee To Withdraw

Ebert's Choice for Head of New German Government Fails in Task

By The Associated Press

BERLIN, Nov. 24 —Herr Von Kardorff was selected by President Ebert this afternoon to undertake the task of forming a new German ministry to take the place of the ousted Stresemann ministry. He appeared willing to undertake the work, but the German nationalists refused to co-operate with him. Thereupon he tried to form a coalition from among the socialists and German people's party, but the German people's party declined to cooperate with the socialists.

Herr Von Kardorff was therefore obliged to renounce the task of cabinet making, and withdraw.

Throught the day there were conferences among the various parties, and among the possibilities for the chancellorship consulted by President Ebert was the nationalist leader, Dr. Hergt.

It was later reported that Dr. Hergt had expressed to the president his willingness to attempt to form a cabinet.

Wisconsin Loses To Maroons, 13-6

Capt. Pyott Ends His Gridiron Career

Badgers Thrown into Confusion By Fake Plays of Chicago Eleven and Lose

By The Associated Press

CHICAGO, Nov. 24—Captain Jimmy Pyott, of the University of Chicago eleven wound up his intercollegiate football career in a blaze of glory today by crashing over with two touchdowns that gave Chicago a 13 to 6 victory over Wisconsin in the final game of the western conference season. The desperately fought contest was witnessed by 34,000 spectators, who jammed every inch of seating space in Stagg ield, making it the record crowd of the season.

Cap. Pyott score his first touchdown in the second period after a thrilling 17 yard dash through the Wisconsin team, and repeated the achievement in the fourth with almost the identical play.

More Freshmen Can Find Work on The Daily Iowan

A number of freshmen have responded to the Daily Iowan's call for reporters among those taking pre-journalism work. Many more, however, can take advantage of the opportunity to do editorial work in any one of the four departments of the paper.

Any previous experience is unnecessary. The work of freshmen reporters will be closely supervised by department heads and in this manner it is hoped to build a trained staff to fill the executive positions on the staff in coming years. "Cub" reporters will be asked to do only a moderate amount of work and they should find no serious conflict with their other academic work.

Conferences with candidates will be held every afternoon of this week and next in room 14, liberal arts building.

Liberalist Leaders Hopes Run High

Lloyd George, Asquith Are Reconciliated

One of Best Signs of Present Election of Campaign Now On in England

By The Associated Press

London, Nov. 24—What from the Englishman's view point was the most arresting feature thus far of the present election campaign occurred tonight when a public formal reconciliation between Herber Asquith and David Lloyd George, after about seven year's estrangement of staged at Paisley, where the two former premiers, to every accompanient of liberal enthusiasm, appeared to speak upon the same platform in Mr. Asquith's constituency.

The end of the first week of electioneering finds the liberal and labor parties if naything less confident, while the conservatives are much more optimistic over their chances than they were on entering the campaing. This change of feeling is due to the now acknowledged fact that there is not the slightest chance of any agreement between the two free trade parties, Liberal and Labor, for the allocation of seats to avoid split votes and a three cornered contest.

Illinois Jurist Has Hat in Ring

Will Seek Nomination of Democratic Party for President of U. S.

By The Associated Press

QUINCY, Ill., Nov. 24—Judge Floyd E. Thompson, of the Illinois supreme court, will be a candidate for president on the democratic ticket, according to word received from him here today.

The report which has been current for several weeks past that the name of Justice Floyd E. Thompson, of the Ilinois supreme court would be democratic candidate for president before the next national convention was confirmed in a measure by a dispatch to the "Whig Journal" today which asked the Judge if the report was true. Justice Thompson replied: "You may say my friends are making the plans suggested."

Judge Thompson some months ago said he would not be a candidate for governor and close friends at the time hinted that he was aiming higher. He has twice been elected justice of th supreme court by large majorities in a republican district.

Helmick Lectures Tomorrow About Ultra-Violet Light

Dr. Paul Streeter Helmick, A. B., Ph. D., University of Iowa, now professor of Physics, Drake University, will lecture before the Physics Seminar on Monday at 4 in 301 physics building on his researches as a National Research Council Fellow. His topic will be "On the Quantity of Ultra-Violet Light Enery Required to Blacken a Grain of Photographic Silver Bromide." Dr. Helmick succeeded in ascertaining the effect of one quantum of energy, which, according to present views is the smallest amount of energy possible in the radiation of light.

Michigan Is Tied With Illinois for Big 10 Grid Title

Iowa Was Only Team To Score Against Illinois

Minnesota Finishes Second and Chicago Slips Into Third

By The Associated Press

CHICAGO, Nov. 24—The curtain was rung down on the 1923 football season tonight with Michigan and Illinois sharing the championship laurels of the Western Conference. Last year Michigan and Iowa divided the honors.

Michigan with a crippled team, maintained its unsullied record and its claim to first honors by winning its fourth victory of the season, defeating Minnesota 10 to 0 while Illinois won its fifth victory by virtue of Britton's toe and Granges fleet legs, beating Ohio State 9 to 0.

Minnesota, the only other team who started its game today with a chance at the championship, could have won only in case both Illinois and Michigan had been beaten. The Gophers, with two victories, one defeat, and a tie, wound up in fourth position in the percentage column, Chicago with its five victories and one defeat, slipping into third place.

Chicago Has High Total

Chicago's total points score was the largest in the conference with 90 to its opponent's 22. Illinois made 64 points to its opponent's 6. Iowa being the only team to score against the Illini.

"Red" Grange, the Illini ace and the western conference wonder of the season, was the leading individual scorer with 12 touchdowns made in conference and non - conference games for a total of 72 points, tieing the record made last year by Locke of Iowa. Captain Martineau of Minnesota was next with 43 points and behind him Fry of Iowa with 42. Workman of Ohio State was fourth with 37.

Department Heads Chosen for Hawkeye

Freshmen Who Wish to Work On Year Book Should See Editor

Bruce Potter A3 of Harlan, Leslie Moeller A3 of Spencer, and Evalyn Mullaney A3 of Mason City were designated respectively as managing editor, athletic editor, and women's editor of the 1925 Hawkeye, by J. Howard Sheldon, editor-in-chief of this years book. These three, together with the editor and business manager, will comprise the executive committee of the book. The remainder of the staff and freshmen and sophomores will work under this general committee.

The Hawkeye office has been moved to the new Economy Advertising company's plant, and from now on will be in the upstairs front room of that building, which is situated a half block north of the University hospital, on Linn street.

Freshmen who are interested in Hawkeye work have been asked to see the editor or business manager for an explanation of work which they will be able to do. Sophomores who expect to work on this year's book are reminded of the sophomore meeting Wednesday afternoon at 4 o'clock in the new office.

Illinois Posses Search for Killer Of Aged Brother

EFFINGHAM, Ill., Nov. 24 (AP)—A sheriff's posse with bloodhounds is searching the woods near here for Alexander Kyle who late today shot and probably fatally wounded Wm. Kyle, his brother, while the latter was at work on his farm seven miles west of here. Feeling is running high against the man.

Both brothers are well over sixty years of age.

Hornsby Trying to Purchase Muskogee Baseball Club

SPRINGFIELD, Mo., Nov. 24—Roger Hornsby, star second baseman of the St. Louis Cardinals, is making an effort to purchase the Muskogee Club of the Western Association, it was authoritatively reported tonight. Hornsby will go to Muskogee Monday to confer with association offcials at a special meeting to be held there, it was said.

John Levanavich

Criminologists are wondering whether John Levanavich, seventeen, is a hardened criminal or is striving successfully today to carry out the boyish bravado he assumed while playing the role of bandit in a short career.

Michigan Wins In Great Fight

Gophers Eliminated From Race

Wolverines Fight Furiously, With Backs to Wall, To Final Win

By The Associated Press

ANN ARBOR, Mich., Nov. 21 — With their backs to the wall, the five regulars and six substitutes of the Michigan 1923, eleven successfully fought to retain their tie with Illinois for the Big Ten conference football championship when they defeated Minnesota today, 10 to 0. They held Minnseota's powerful team even on smashing and running and won by better forward passing and kicking.

At the close of the game Fielding H. Yost, issued a statement indicating again that this might be his last as coach, but he tied a string to his announcement by adding that he never could keep away from the Michigan football team altogether.

Close to 42,000 persons saw the elevens close the football season today. Minnesota suffered a costly break near the outset of the game when Graham, the star quarter, was hurt and removed for the balance of the game.

Captain Harry Kipke of Michigan playing his last game, was a host in himself, his kicks keeping the ball away from the Michigan goal and finally his dropkick in the third period clinching the game for the Wolverines.

Captain Martineau, of Minnesota, also playing his final game kept the crowd on their feet by his sprinting runs, sometimes failing to gain but often flashing momentarily into a position where he threatened a long gain.

None of Minnesota's eight forward passes was completed. Michigan tried nine passes, completed three, had two intercepted and four incompleted.

Iowa Eleven Finishes Season With Victory Over Purple, 17 to 14

Today's Scores

Minnesota 0, Michigan 10.
Wisconsin 6, Chicago 13.
Ohio State 0, Ilinois 9.
Iowa 17, Northwestern 14.
Purdue 0 Indiana 3.
Syracuse 7, Nebraska 0.
Tennessee 10, Mississippi 0.
Notre Dame 26, Carnegie 0.
Washington & Lee 0, Centre 19.
Colorado Teachers 12, Montana State 48.
Grinnell 6, Ames 13.
Ohio Wesleyan 6, Akron 0.
Haskell Indians 13, Butler 19.
Detroit 0, Carroll 0.
Western Reserve 13, Heidelberg 0.
Franklin 44, Earlham 0.
Lake Forest 0, Knox 19.
Depauw 0, Wabash 17.
Denison 0, Wooster 32.
Yale 13, Harvard 0.
Army 0, Navy 0.
Lafayette 13, Lehigh 3.
Boston College 0, Vermont 0.
Fordham 0, Rutgers 42.
Holy Cross 37, Buffalo 0.
New Hampshire 0, Brown 6.
Alabama 36, Georgia 0.
Mississippi A. & M. 13, Florida 13.
L. S. U. 0 Tulane 20.
New York University 7, Boston University 0.
Swarthmore 17, Haverford 0.
Delaware 0, Dickinson 7.
Southern California 9, Idaho U 0.
Hiram 13, Case 0.
Allegheny 19, Bucknell 7.
Hopkins 62, George Washington 6.
Centeniary 14, Oglethorpe 0.
Lawrence 0, Carroll 3.
Beloit 40, Ripon 6.
St. Thomas 20, Trinity 7.
Colorado 20, Wyoming 3.
Colorado State Teachers College 12, Montana State 49.
Illinois College 28, Augustana 0.
Luther 13, Columbia 7.
Madison 18, Burlington 13.
Creighton University 13, Oklahoma A. & M. 2.
California 9, Stanford 0.
Washington U. 24, Washington State 7.
Oregon U. 0, Oregon Aggies 6.

Hawkeyes Fight Hard for Game

Northwestern Strength Surprises; Iowa's Margin Narrow

Purple Lead Iowa in Third Quarter and Threaten Again In Fourth

By The Associated Press

EVANSTON, Ill., Nov. 24—Iowa came off victorious in the annual Homecoming game with Northwestern here today by a score of 17 to 14, but the Purple and White warriors furnished the surprise of their entire season by uncovering three forward passes in the last quarter that almost spelled disaster for the Hawkeyes.

Only the fierce plunging of Parkin, Fry and Graham saved the day for the visitors, for with McElwain doing the tossing and Seibel and Kelly receiving, three aerial passes netted the home boys close to 100 yards, resulted in a touchodwn and threatened another, which would have meant a defeat for the visitors.

The game began with the teams apparently holding each other at bay, but in the first period Iowa had worked the ball well into Northwestern's territory, and had encountered a stonewall defense, Hancock dropped back and booted the ball through the goal posts for three points. This looked like a safe margin until, in the second half, Davis for Northwestern tried the same play after the ball had been heeled by a fair catch following a punt. It failed by inches and the half ended with Iowa continuing to hold the lead by the narrow margin.

Purple Takes Lead

In the third period, however, McElwain, the Northwestern captain appeared to take on a new life and after a fumble upon the kick-off had given him an opportunity, he plunged through the line and circled the ends until he placed the ball on Iowa's one yard line. DeStephanno after two attempts carried the ball over, and Northwestern took the lead while the crowd went into ecstacies of delight. The Iowa team then settled down to business with Fry doing the major part of the work.

It was but a moment after the final quarter started before Graham and Fry had carried the ball over and once more took the lead. But with the score standing 17 to 7 againsa him, McElwain again braced and from his own thirty yard line he made two forward passes that placed the ball on Iowa's five yard line, from which point he easily plunged over for a touchdown.

The Line-Up

NORTHWESTERN		IOWA
Siebel	L. E.	Otte
Davis	L. T.	Romey
Mathews	L. G.	Fleckenstein
Lowrey	C.	Griffen
Magnuson	R. G.	Olson
Horton	R. T.	Kriz
Herman	R. E.	Hancock
McElwain	L. H. B.	Graham
Wolfe	F. B.	Grham
Banner	R. H. B.	Schirmer
DeSteppanno	Q. B.	Parkin

Score by periods:

Iowa	3	0	0	14	—17
Northwestern	0	0	7	7	—14

Refreree—J. H. Nichols, (Oberlin); Umpire, W. D. Knight, (Dartmouth); Field Judge, J. McCord, (Illinois); Head Linesman, Major H. Nelly, (West Point).

Iowa scoring: touchdown—Fry (2), (substitute for Parkin) Goals after touchdown, Hancock (2) Field goal, Hancock.

Northwestern :touchdown—DeSteppanno, McElwain, Goals, Davison, Seibel.

First Quarter

Northwestern won the toss and chose to kick off with Iowa defending the north goal. Lowrey kicked off and Miller caught it upon the 25-yard line and ran it back ten yards. Plunges by Miller, Fisher brought nine yards but on the fourth down Graham fumbled and Horton recovered it for Northwestern on Iowa's 45-yard line.

McElwain gained five yards off tackle and then De Steffano's forward pass was intercepted by Romey, playing in place of Kriz at tackle, who was downed in the center of the field. Parkin plunged through for eight yards and a forward pass was grounded.

Continued on Page 5

Honor MacLean While on Visit

Former President of the University to Address Coe College Students

Ex-president of the University Edward MacLean, who will arrive in Iowa City tomorrow morning, will be the guest of honor at the annual football dinner to be given at the Red Ball Inn on Tuesday, November 27 when the varsity football squad, the freshman football squad, both varsity and freshman coaching staffs, "I" letter men living in Iowa City and a number of prominent alumnae and faculty will also be guests of the board in control of athletics.

The same evening, the ex-president will address the student body at Coe college in Cedar Rapids, after which he will return to Iowa City to remain for several days.

Leading Grid Scorers of 1923

The leading scorers of the Big Ten conference and Notre Dame university teams, including points made in conference and non-conference games, in the season just closed, follow:

Name	Team	Touchdowns	Goal After Tchdwn.	Kicks From Field	Total Pts.
Grange,	Illinois	12	0	0	72
Miller,	Notre Dame	10	0	0	60
Mahr,	Notre Dame	9	0	0	54
Martineau,	Minnesota	7	1	0	43
Fry,	Iowa	7	0	0	42
Workman,	Ohio State	2	10	5	37
Crowley,	Notre Dame	4	11	0	37
Pyott,	Chicago	5	2	0	32
Steger,	Michigan	5	0	0	30
Harris,	Wisconsin	5	0	0	30
Miller,	Iowa	5	0	0	30
Devoe,	Ohio State	5	0	0	30
Ecklund,	Minnesota	5	0	0	30
Marks,	Indiana	5	0	0	30
Kipke,	Michigan	3	2	3	29
Spradling,	Purdue	4	0	0	24
Holmes,	Wisconsin	4	0	0	24
Fischer,	Iowa	0	9	4	21
Rockwell,	Michigan	3	1	0	19
McElwain,	Northwestern	3	0	0	18
Dickson,	Chicago	3	0	0	18
Parker,	Michigan	3	0	0	18

Iowa Uses 3 Quarterbacks At Once; Northwestern Intercepts End Run

Iowa defeated Northwestern yesterday in the final game of the season. Fry, Parkin, and Scantlebury all starred for Iowa at the same time and at various times during the game intercepted end runs attempted by De Steffano and McElwain of Northwestern. A record-breaking crowd attended the gridgraph game in the men's gymnasium yesterday afternoon and saw Northwestern wilt away before the kick-offs of the Hawkeyes.

First Quarter

Northwestern won the toss and Lowrey kicked off to Miller who failed but returned the ball twenty yards to the 35-yard line. Horton recovered for Northwestern on the second down but his forward pass through the line was intercepted by an Iowa player. Iowa's ball on the 40-yard line. First down and five to go for both sides. A kick-off failed. Parkin went around end for a drop kick, the first score of the game. Score Iowa 3, Northwestern 0.

Iowrey kicked-off to Parkin, Score—Iowa 3, Northwestern 14. Elwain gained four yards but the ball was brought back and Iowa was penalized. McElwain faked a punt to Parkin who returned the ball ten yards for no gain, as the quarter ended.

Third Quarter

Lowrey kicked off to Iowa's 27-yard line but recovered. McElwain forward passed on an end run and advanced the ball to Iowa's 5-yard line. De Steffano failed on an attempt through the line as he made a touchdown with both sides having seven to go. Score, Northwestern seven, Iowa three.

The gridgraph was not quite clear here but it seemed that Northwestern kicked off to Iowa on the third down with three to go but failed and was penalized. Fry went around end for six yards. Time out—after five minutes—time out. Hancock went through the line for a forward pass but recovered. Kick-off by both teams. Fry went over for a touchdown.

Score—Iowa3, Northwestern 14. Kicked goal. Score changed to Iowa 9, Northwestern 7.

Kick-off failed but intercepted on the 30-yard line. Scantlebury was taken out of the game while in the act of making an end run which was finished by Fry.

Fourth Quarter

Crowd gives yells for team as game starts on the third down and ten to go. There seems to be a question as to who has the ball. All the Iowa men are playing again as Fry, failed and gained ten yards around end. Iowa executed a double play in the form of a kick-off and forward pass through the line but recovered. Northwestern takes the ball, makes three forward passes in succession, advancing the ball to Iowa's 5-yard line. De Steffano goes over for a touchdown. Score—Northwestern 14, Iowa 17.

Some brilliant work is shown by both teams as Hancock punted and kicked goal at the same time and three of the Northwestern players are shown on the Iowa team. Northwestern players are all playing together again and Bousher is substituted for Taylor while the ball is in motion.

The game ends with both sides having ten yards to go.

Tenant has left you?
Why make a fuss?
Here's a good tip (it's just between us).
WRITE A WANT AD

California Defeats Stanford and Wins Pacific Coast Title

CALIFORNIA STADIUM, Berkeley, Calif., Nov. 24 (AP)—The University of California won another pacific coast conference football championship, the fourth successively, by its 9 to nothing victory over its greatest rival, Stanford University, this afternoon, in a fierce game that served to dedicate to collegiate suport, California memorial stadium.

Every one of the 72,609 seats in the stadium was taken and on the hilltop, high above the great bowl, 10,000 more got a glimpse of the game.

The Daily Iowan

OFFICIAL STUDENT NEWSPAPER OF THE UNIVERSITY OF IOWA

Published every morning except Monday the entire year by The Daily Iowan Publishing Company at 112 East Iowa Avenue, Iowa City, Iowa.

Entered as a second class matter at the post office at Iowa City, Iowa.

Subscription rates: by mail or carrier, $5.00. Single copies, 5 cents.

MEMBER OF THE ASSOCIATED PRESS

The Associated Press is exclusively entitled to use for re-publication of all news dispatches credited to it or not otherwise credited in this paper, and also the local news published herein.

MEMBER OF IOWA COLLEGE PRESS AND WESTERN CONFERENCE EDITORIAL ASSOCIATIONS

BOARD OF TRUSTEES

Chares H. Weller, chairman E. M. McEwen; R. B. Kittredge; Marion Chase Prentiss; Kenneth J. Weir; Francis J. Starzl; Hazel Samuelson.

LOREN D. UPTON.....Company Manager
Charles H. Stout.....Accountant

EDITORIAL STAFF
Room 14 Liberal Arts Building
Telephone Black 1757
Night Office—Telephone 290

LORENZ G. WOLTERS.....Editor-in-Chief

Francis J. Starzl.....Managing Editor
Fred M. Lazell.....Sports Editor
Alexander M. Miller.....City Editor
Edith Rule.....Dramatic Editor
Beatrice McGarvey.....Literary Critic
Hazel Samuelson.....Society Editor
Buel G. Beems.....Editorial Board
Ruth Middaugh.....Editorial Board

BUSINESS STAFF
112 East Iowa Avenue
Telephone 291

HARRY HOEYE.....Business Manager

Jack J. Jamieson.....Circulation Manager
Lawrence E. Evans.....Advertising Manager
Dale E. Miller.....Classified Adv. Manager
Edward L. Vollers.....Advertising Department
Ivan Cummings.....Advertising Department
Earl M. Emerson.....Bookkeeper

SUNDAY, NOVEMBER 25, 1923

NIGHT EDITOR
Fred G. Huebsch

THE SOCIAL TABOO

THE APPEARANCE OF REBECCA WEST, without doubt one of England's most daring and fearless writers, together with the lectures and interviews which she gave while in Iowa City, is a curious illustration of the iron-bound hold which social taboo has upon a people. We in America pride ourselves in being able to look life squarely in the face and to speak without hesitation those things which we believe. Despite this assumed attitude fo fearless independence of social taboo, there is beneath it a very diffident and timid nature much under the domination of sócial pressure.

From a reading of Miss West's novels, it is not difficult to see that she has pondered over the question of sex and that she has written of it with a frankness which mortifies many of the elder generation. There is no beating around the bush with her. In view of this fact, it was expected that her talks here would be replete with discussions of this great subject which is so vital yet has been neglected by writers and educators for such a long time. Many members of her audiences were present because of an unhealthy curiosity.

There can be no doubt that her lecture was well selected. She said little to offend anyone—she sketched the course of the modern novel, yet she made practically no mention of the predominant part which sex plays in contemporary fiction. Many individuals were disappointed in that they did not hear the risque discussion which they expected. Among other gifts which the speaker possessed was a keen and delicate sensing of social taboo for she realizes, as many others have begun to understand, that it requires generations to educate a nation to speak of subjects which have hitherto been referred to only in a muffled voice, a dark room, or a subdued whisper, although such a nation feigns complete independence and outspokenness in the discussion of such a custom.

DIGGING

(Philadelphia Public Ledger)

THE HISTORY OF INDUSTRY is filled with true tales of men who struggled for a long time before they succeeded. There is more inspiration in reading about those who made stepping stones of their failures than there is in the stories of people who got what they wanted every time they tried for it.

We like to hear of prospectors who were not easily daunted who kept on digging till they found the gold. We take heart of grace again when we come upon members of our race who persisted in any quest till they came to the haven where they would be. It is esay to give up, easy to let go. When we are hard beset, it nerves us to look to the example of those who held on and did not quit.

Success comes by persistent digging, not in the mining industry alone. Any builder knows that the superstructure will come toppling, unless it has a sound foundation and to lay that foundation he must dig deep, perhaps through treacherous soil, perhaps through obstinate flint. In thirsty lands there were faint-hearted pioneers who found no water and who went their way. Others of stouter fibre remained and "carried on," sinking their wells to lower levels till they came upon water. Thus they made the wilderness blossom as the rose, and reaped a fortune from the arable land that was nothing but a desert to those who did not stay there and dig deep.

The scholar who has set himself to "track shy truth" has spent laborious days and nights in research, sublimely oblivious of the dollar. The business man who has developed a new and profitable field took off his coat and hustled. He did not gaze out of a window at his horizon, but he marched toward it. Homage goes to self-denial and hard toil. It is not bestowed on those who took the easy path of dalliance, the line of least resistance.

Youth has its right to happy confidence, but youth must learn of "toil and the end of toil." It must not suppose that the rewarded ones it sees came easily and swiftly by their places and their possessions. The successful were the survivors from a host that quit too soon.

MEDICINAL LIQUOR

(Chicago Tribune)

MEDICINAL use took up 1,400,000 gallons of alcoholic liquid in the year ending last June. Some may have been for the health of the patient. Some of it may have been hostile to the same health. Most of it was whisky. Two judges in widely separated districts of the United States court have held that congress is not a doctor and that it cannot prescribe by statute what a doctor must decide out of his knowledge of a case and that consequently any limitation of the right to prescribe alcohol as a medicine is unconstitutional. The amount legally sold by prescription is small enough if it is distributed pro rata, but probably some of it was used as a beverage and not as a medicine.

There undoubtedly are doctors with a flexible regard for the Volstead act, but it also is common rumor and credible report that many of the filled prescriptions never saw a doctor's pen. They are credited to a physician and written by a bootlegger. Possibly it could be done more honestly under civil service for prohibition enforcement officers, but our suspicion is that prohibition is trying to keep a tail hold on human nature and is getting dragged all over the lot as the result.

The Sounding Board

MIRAGE

I would have waited for you there,
That I might show you
The magic that lay within your soul.
And we could have drunk our ale together.
Smoking far into the muted night.
And perhaps I could have taught you all I know.
Of asking winds, of stars that sob, of hands,
Of peace, of rest, of people, of things.
And when I heard the rush through halls
And the echoes of gods that fell
I was glad.

. . . . . .

But moments of madness pass.
The most perfect pearl is after all,
The disease fo an oyster.
I was mistaken, no more.
Little doors make no noise in closing.
. . . quietly . . so
Now I am aeons ahead—
You are years behind. PSEUDO.

FOOTBALL MEN TO FROLIC AT ANNUAL BANQUET TUESDAY

Varsity Men Will Not Be Eligible to Compete

The head, which is from yesterday's Iowan, is perfect. It tells the whole story and it tells it correctly. Football men are always strangely out of place at a banquet and so they let them frolic for it is a well known fact that they will not eat. Inasmuch as the varsity men have frolicked so much this fall it is a just ruling that they be considered ineligible for this "Frolic."

HINTING AT EVIL

PHARMACISTS DO NOT STOP AT RAISING CORN IN THEIR STRANGE DRUG GARDENS

After almost a year's rest King Tut is now due for some more prodding. An ebony stick inlaid with the most delicate gold chevrons was come upon a day or two ago. Speculation is rife as to whether the cane, which is not unlike the American walking stick, was intended as an aid to assist him in his travels to The Beyond, or whether he merely chanced to be a Senior Law at the time he died.

During the 1923 season in the neighborhood of 12,500,000 gallons of wine were evolved through the household industry of grape canning, the highly respected Chicago Trib states. This averages about a gallon and a half for every man, woman and child in Chicago. The estimate startles us a bit inasmuch as Iowa does not make a great deal more and grapes are so much easier to get.

WOODS

Deep lush grass forming
Thick carpets of green designed with
Narrow, brown paths,
Springy with yearly humus and puffballs.
Filigreed haw trees tapestried
Against shriveled columns of burr oaks
To which the woodbine clings.
Minute glints and shadows sprinkle the dim space
And through the hard maples
Dashes a bit of blue river,
Blue lace patterned with green pointed leaves.

Now that the football season is over we have one less worry—that of changing the headlines on the Extras at the last minute.

DAILY ANNOUNCEMENT FROM BERLIN

"The reichstag came to an abrupt adjournment today owing to a disorderly scene. . . . "

BACK TO "SNAPPY STORIES"

H. L. Mencken and George Jean Nathan have severed connections with "Smart Set." The new editor avows a purpose of "popularizing" the magazine. "Love, adventure, mystery, romance—the entire range of human dreams andemotions will be recaptured in the fiction form," he insists. The price will be cut to twenty cents and it will in every sense be just like the countless other "popular" magazines.

Goodbye forever, Smart Set.

ETAOIN.

Hiram Opens Field to Many Candidates

At the top, Gifford Pinchot (left) and Hirma Johnson. Below, Frank O. Lowden, James E. Watson, and Robert M. LaFollette.

Sermonettes

This morning's Sermonette is written by the Rev. Freeman H. Gillette, who is pastor of the Christian church at Cedar Falls. The Rev. Gillette has become well acquainted with students and their various activities through this pastorate. He has been conducting evangelistic services at the Christian church of Iowa City for the past two weeks.

"YE ARE THE SAL OF THE EARTH" Mathews 5, 13.

Three factors are in the text. "Ye," the followers of Christ; "the Earth," the sphere of operation; and "Salt," the conserving quality of Christianity.

Bound up in this sentence is the gravest judgment ever pronounced upon earth. It tactfully pronounces earth to be in process of decay, or, at best, harboring the germ of decay. Only dead things are ever salted. While Jesus never hinted that men are dead physically, or mentally, he did intimate that they are dead spiritually.

It is the sphere of the Gymnasium to build the body, of the College, to lead out the mind, but it should be recognized that the Church of Christ functions legitimately, when she offers men life in Christ.

Salt is to be directly applied, and Christians are not to leave the earth but to live in it. The Incarnation of Jesus Christ was a direct application of heaven to earth. A non-social Christianity is a non-preserving Christianity. The church must mingle with the world but it may not fuse.

Salt doesn't restore or communicate life. The church is neither a dead raiser or a life giver. At her best she simply conserves. Perhaps she is robbed of praise, because like salt in food, her presence is not noticed. Salt is conspicuous rather by its absence. Eliminate the church for five years, and the absence would be keenly felt. The salt of Christian ethics is in the blood of all the race. Men may proclaim themselves unbelievers, but observe note that the infidel lives on a wider basis than his unbelief. His best standards are unconsciously plagiarized from Christianity.

Yet salt can lose it's savour. The route of church history is strewn with piles of savourless salt. When churches no longer preach a crucified and risen redeemer, they cease to be salt. They need to be cast out and trodden under foot of man.

Dennis Will Talk At Spanish Club Wednesday Night

The Spanish club will hold its regular meeting next Wednesday evening at 7:30 in the liberal arts drawing room.

The program will consist of the following: "El Doble Robo", a short playlet; "El Criado Astudo", a short sketch, to be given by J. Everett Vanness A2 of Sidney, William Ruddick A1 of Keokuk, and Marie L. Herzer A2 of Des Moines; and a talk by William J. Dennis of the Spanish department. Mr. Dennis has spent several years teaching and travel in South America, and the story of some of his experiences cannot fail to be interesting. An open forum discussion in Spanish on some momentous questions will conclude the program.

Those who have not yet joined will do so at this meeting. Anyone interested in Spanish is cordially invited to attend.

Other Campuses

University of California

With Homecoming and the opening of the new memorial stadium adding to the usual crowd, 73,000 spectators witnessed the game between Leland Stanford and the University of California at Berkeley yesterday. All but 250 of the tickets were sold by Monday. This is the record attendance for the Pacific Coast, if not for the entire country.

University of West Virginia

Rubber pants as part of a football outfit is a recent innovation which was used by West Virginia in a game with St. Louis University last Saturday. It is said to be next to impossible to tackle a player who wears the trousers, as they are out of the tackler's grasp.

University of Chicago

University of Chicago women, meeting in solemn conclave to discuss all matters pertainging to the all-important question of dates, have in their deliberations reached several momentous conclusions. First they have decided that, as two dates were undoubtedly twice as good as one, two theatre parties were preferable to one theatre and supper date, if the extra expenditure called for by the supper entailed the loss of a re-date.

They have their preferences in the way of entertainment, also; when they accept a date, it is no haphazard choice. Fraternity dances stand highest in their estimation, with theatre parties of three of four couples running a close second. Dates three nights a week were considered generally sufficient, though with some the goal was admitted to be a date every night. The question of whether a date with a man, who could advance them intellectually, was preferable finally broke up the meeting.

File Applications For Degrees Soon

Formal Notice Must Be Given to Registrar and All Fees Paid

In accordance with a regulation of the Finance Committee of the State Board of Education, recently made, candidates for graduation at the close of any session of the University are required to file in the Registrar's office both a formal application for the degree expected and the secretary's receipt showing the payment of the requisite graduation fee $10 by the middle of the session, in accordance with the registrar's official notice as posted on the bulletin boards and published in the Daily Iowan.

The Registrar's office has already called for the formal application for degrees to be conferred at the forthcoming University Convocation to be held January 30, 1924. All students who expect to receive degrees, or the Certificate of the College of Education, the Certificate of Graduate Nurse, etc., at the University Convocation to be held January 30, 1924, so far as they have not already done so, are requested to file at once in the Registrar's office, on a printed card designed for the purpose, formal application for the degree or certificate expected; and also the University Secretary's receipt for the graduation or certificate fee involved.

It is of the utmost importance that each student concerned comply with this request immediately; for otherwise it is very likely that a student, who may be in other respects qualified will not be recommended for graduation at the close of the present session.

Professor Patrick Writes New Book

Work Will Be Published In Spring

Application of Philosophy to Present Prolems, His Thesis

Prof. George T. W. Patrick of the department of psychology and philosophy of the University of Iowa is the author of a new work on philososphy which will be published early next spring. The book is entitled "Introduction to Philosophy," and will be published by the Houghton, Mifflin Company of Boston. The manuscript for the new book is nearly completed and will be submitted within a few weeks.

In the "Introduction to Philosophy," Professor Patrick brings forword the idea that philosophy should deal with the interpretation of life in its entirety, rather than with the metaphysical subjects with which the older works on philosophy have dealt. Philosophy must reconcile science with life and its purpose and meaning. Prominent among the chapters of the text are such subjects as "The Philosophy of Evolution," to which Professor Patrick devotes a considerable share of his book "The Philosophy of Religion," and the "Nature and Origin of Life."

The theories of reality with which older works have dealt have been discarded or relegated to a position of minor importance by Professor Patrick, and problems of vital interest to the present generation taken up. "The Introduction to Phiosophy" will be the first book published in which the new theories of mind are brought to bear on the subject of philosophy.

The originality of the subject matter and Porfessor Patrick's interesting treatment of it should make the book popular, not only as a text book for students of philosophy, but for reading among the general public.

Dr. Mable C. Williams of the department of psychology, when questioned about the book, said, "I have not read the manuscript, but Professor Patrick's reputation insures that the book will be the last and most authoritative word which could be said in the field of philosophy."

Two other books by Professor Patrick have been published by the Houghton, Mifflin Company, the "Psychology of Social Reconstruction" and "Psychology of Relaxation," the latter of which is used as a psychology reference book in the University. Neither of these books was written primarily for use as a text book, though they have been so used in several instances.

Professor Patrick has a wide reputation in the field of philosophy, and his new book will undoubtedly serve as a standard work on this subject. It was written for use as a text book for primary students in philosophy.

Professor Sun Visits Physics Laboratories to Study Methods

Prof. K. F. Sun, who recently received his Ph. D. from Cornell university, is spending several days on the Iowa campus in order to make a study of the physical laboratories here. He comes to Iowa after having made similar inspections at the universities of Wisconsin, Michigan, and Chicago.

Boulder Furnishes Building Material For Large Church

"Some idea of the size of the boulders left by the glaciers which covered this part of the United States may be gained from the study of one at Waterloo which was served as a quarry," said Mr. Benjamin B. Cox of the geology department in a class lecture. Granit for a large church and for part of the parsonage was taken from it and the boulder is not yet quarried away.

"The largest boulder in Iowa is one about four miles from Nashua," said Prof. A. O. Thomas. This boulder was carried down from Canada. Above the ground it is about thirty by forty by fifteen feet and no one knows how far down into the ground it extends. Another still larger limestone boulder is found in Ohio. This covers a space of about three-fourths of an acre. Other glacial boulders of immense sizes are found in Iowa, Illinois and Ohio.

Entire Mexican Town Wiped Out by Fire Late Friday

SAN DIEGO, Calif., Nov. 24 (AP)—The entire town of Tia Juana, Mexico, just across the border from this city, was virtually wiped out by fire yesterday, according to word received here.

Hurried calls have been sent for ambulances from San Diego. Early reports mentioned no loss of life.

University Book Store
ON THE CORNER

Suggestions for Christmas

Christmas Greeting Cards, Tags, Seals, Tinsel Cord, Parcel Post Labels.

Fountain Pens — Stationery — Gold Pencils
Desk Sets — Brief Cases
Portfolios — Framed Mottoes
Wallace-Nutting Pictures

I OUGHT TO GO TO CHURCH.
WHERE SHALL I GO?"
TRINITY EPISCOPAL CHURCH
E. College and Gilbert Sts.
From the Post Office: One block south; one block east.

SUNDAY, NOVEMBER 25TH
8:00 A. M.
10:45 A. M.
SERMON: "YOU AND I"

MORRISON CLUB
6:00 P. M.
SUPPER — GET-TOGETHER — INTERESTING

The LARGEST FINANCIAL INSTITUTION in JOHNSON COUNTY

IT MAKES NO DIFFERENCE

The financial problems of the faculty member and the student differ, but the service of the First National Bank is complete enough to meet both in a helpful, constructive way. We welcome every opportunity to work with you according to your needs.

The FIRST NATIONAL Bank
MEMBER FEDERAL RESERVE SYSTEM
and
FARMERS LOAN & TRUST CO.
Assets Over $4,000,000.00
IOWA CITY - IOWA

A Book You Want to Read --- Arlie Gelston

By ROGER SERGEL (B. A. Iowa '16, M. A. '18)

A novel about Iowa, by a graduate of the University

Described by Sherwood Anderson as
"IOWA REALLY WRITING OF IOWA"

Declared by Ben Hecht to be
"THE BEST REALISTIC NOVEL I HAVE READ IN YEARS"

Also, "Never the Twain Shall Meet"

The new Cosmopolitan story by
PETER B. KYNE

ON SALE MONDAY - - - - - - - $2.00

STUDENT SUPPLY STORE
Make a Dollar buy a Dollars Worth

Society — Dramatics — Literary — Music

Alpha Chi Omega
Dorothy Wilke A2 of Elkader, Myrna Walden A2 of Clinton, and Helen Broadrick A2 of Knoxville attended the game at Chicago yesterday.

Alpha Delta Pi
Miss Thelma Sealock from Lincoln, Nebraska, province president is a guest this week-end.

Mrs. Walker is spending the week-end at her home in Corydon.

Among those who attended the D. U. formal at Ames this week-end are Alice Edwards A2 of Osceola, Grace Bossene A4 of Clinton, Dorothy McBride A3 of Independence.

Among those who attended the Northwestern game are Wilma Murrow A4 of Corydon, Frances Hansen A2 of Albia, Imogene Kerrins A2 of Wesley, Eleanor Waldschmidt A2 of Clinton.

Alpha Omicron
Irene Kensler of Red Oak is a guest at the Alpha Omicron house.

Chi Omega
Velma Wolford A2 of Shenandoah, Izetta Hammond A4 of Belle Plaine, Rose Schindel A4 of Merrill, Lydia Walker A3 of Des Moines, and Helen Miller A3 of Cedar Falls, are in Chicago for the Northwestern game.

Frances Smith, who is teaching at Belle Plaine, is a guest for the week-end.

Union Thanksgiving Service
The union Thanksgiving service will be held at the Unitarian church, on the corner of Iowa avenue and Gilbert street, at 10.30 o'clock next Thursday morning. The sermon will be delivered by the Rev. Robert R. Reed, pastor of the Presbyterian church, and the services will be in charge of the Rev. C. Rollins of the English Lutheran church.

The offering will be turned over to the social Welfare Society, to be used by them in their work in the city.

Phi Omega Pi
Marjorie Roth A3 of Ottumwa attended the Iowa-Northwestern game in Evanston and while in Evanston was the guest of Miss Elizabeth Webb.

Delta Gamma
Mildred Walgren A4 of Aurora, Marian Chase Prentiss A4 of Clinton, and Margaret Carter A2 of Glenwood, are spending the week-end at their respective homes.

Marian Benton A2 of Sioux City spent yesterday in Evanston attending the Northwestern game.

Theta Tau
Theta Tau announces the pledging of Harold Lehmkuhl S4 of Independence.

Iota Xi Epsilon
Iota Xi Epsilon announces the pledging of Jenetta Garwood A3 of Colfax.

Hazel Hilton and Marie Fullidan of Ames are week-end guests.

Delta Delta Delta
Nine members of Delta Delta Delta sorority are guests in Evanston during the week-end and attended the Iowa-Northwestern football game. The nine were: Delcia Powers A4 of Waterloo, Pearl Powers A4 of Waterloo, Rose McGrath Cm3 of Boone, Helen Wilhelm A1 of Winterset, Mae Becker A3 of Elkader, Julia Crary A4 of Grundy Center, Evelyn Sheakley A4 of New Hampton, Eleanor Huntley Miller and Helen Lawrence Slavata.

Zeta Tau Alpha
Helen Criley A2 of Ottumwa, Burnita Hammer A3 of Sumner, and Marguerite Aslie A3 of Bedford, were members of Zeta Tau Alpha who attended the Northwestern-Iowa game.

A week-end guest at the Zeta Tau Alpha house was Miss Cora Martins of West Side.

Ethel Yeager A3 of Estherville attended the Coe homecoming dance at Cedar Rapids.

Kappa Kappa Gamma
Grace Gill of Sioux City is in Chicago for the Northwestern game.

Jean Withwer of Cedar Rapids is a guest at the Kappa Kappa Gamma house.

Personals
Elsie Weih A2 of West Liberty is spending the week-end at her home.

Bertha Zelner A1 of Charles City is spending the week-end at Chicago.

Jeanette Stein A2 is visiting at her home in Clinton over the week-end.

Dora Dittmer A2 of Manchester went to Chicago to see the game with Northwestern. While there she is visiting her aunt.

Kathleen Boling A2 is spending the week-end at her home in West Liberty.

Helen Easley A1 of Waterloo is visiting her parents this week at her home in Waterloo.

Helen McGuire A2 of Stuart was called home due to the illness of her father.

Miss Sarah Blumer of Mason City is spending the week-end with her sister Ada Blumer N3 of Luverne.

Exercising the Divine Right of Kings

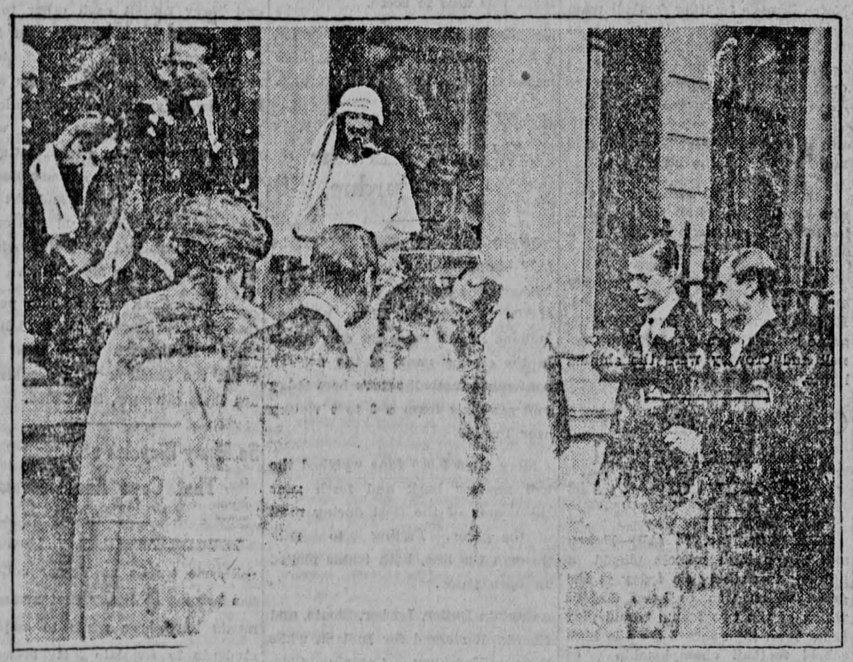

King George bestowing kingly kiss on Princess Maude as Lord Carnegie and wedding party wait. On the steps are Queens Alexander and Mary and Lord Carnegie. In foreground are Princess Victoria and Prince of Wales.. At right Prince George and Duke of York.

The recent marriage in London of Princess Maude, niece of King George of England, drew another distinguished assemblage of crowned heads and nobility. That didn't worry the princess, however. She kept them all waiting ten minutes at the church. King George exercised the privilege of a king and an uncle by bestowing a resounding kiss on the bride's lips. The groom is Lord Carnegie. They are honeymooning on the continent.

Alpha Gamma Phi Initiates
Alpha Gamma Phi announces the initiation of the following Elizabeth Brown A4 of Sioux Falls, S. Dak., Ardeth Lawhorn A2 of Garner, Laura Deming A2 of Iowa City, Marjorie Lewis A2 of Macedonia, and Marian Anderson A4 of Waukon.

Committee Meets
Those who took part in the every member canvass of the Methodist Episcopal church will meet Monday evening to make a report to the finance committee.

Zets Try Out for Sophomore Debate

All sophomore Zetagathians will meet at Zet hall Tuesday afternoon at 4 o'clock to try out for the intersociety sophomore championship debate. The question contested will be: Resolved, That the Philippines should be given their independence at once.

In the final debates; Irving Institute and Philomatheans will match their teams. Then, the winners of that debate will meet the Zetagathian team. Last year the Zets carried away the honors in the triangular contest, and were represented by: Paul M. Dwyer A3 of Oelwein; Charlton G. Laird A3 of McGregor; and Floyd O. Racker A3 of Waverly.

Special W. A. A. Initiation Planned for Monday Afternoon

Special initiation will be held by W. A. A. Monday at 5 o'clock for those girls wishing to become members who were unable to be present at the initiation last Wednesday on account of practice for the Eel-Seal Revue. Those to be initiated at that time will not be required to give a stunt.

Asks God to Witness Innocence, Man Dies

BREGENSA, Austria, Nov. 23 (AP)—"May Almighty God punish me with instant death if I am guilty," was the final declaration of a man on trial here for the murder of his wife. Immediatley after uttering these words he swooned in the court room and died before doctors could come to his aid.

His statement was made during a heated cross examination under which the accused showed great excitement. Doctors certified that heart failure caused his death.

Daily Calendar

Sunday, November 25
Meeting of student volunteer group in the liberal arts drawing room at 2:30 o'clock.

W. A. A. hike from women's gymnasium at 6:30 o'clock.

W. A. A. ten-mile hike from women's gymnasium at 2:30 o'clock.

Monday, November 26
Prof. Houser of the zoology department will speak before the geology club at 4 o'clock in old science hall.

Tuesday, November 27
Boy and girl scout lecture in the liberal arts auditorium at 7:30 o'clock by Professor Dill.

Meeting of University of Iowa Dames club in the liberal arts drawing room at 7:30 o'clock.

Meeting of the Philosophical club in room 213 of the liberal arts building at 8 o'clock.

The Iowa City Women's Club will meet Monday at 4 o'clock in room 3, liberal arts building. All University women are urged to attend.

Cosmopolitan Club Will Give Carnival

Experienced Fortune Teller Will Read Hands and Give Advice

The international carnival of the Cosmopolitan club will be held next Saturday evening, December 1, at 7:30 o'clock at the women's gymnasium. For the first time in several years, the carnival will be given by the Cosmopolitan club, which is composed of University foreign students. There will be many novel and entertaining features connected with it.

Many of the foreign students will appear in native costumes. The carnival will be characterized by amusement booths and the selling of curios, most of which were secured by the foreign students for the carnival. Part of the features of the evening will be Hawaiian stringed instrument music, an Egyptian dance by three girls, and a Japanese pagoda where hot tea and wafers will be served. Barney Google and Spark Plug will be there too.

The Hindu students are in charge of the mystery and magic of the evening, their arrangements promise to be a big surprise. Their professional fortune teller, one experienced in palmistry, will know the past, present and future of all who wish to have their hands read, and will be able to give advice to all who seek it.

The mirror room at the women's gym will be used for general dancing. Arrangements have been made for special music, so that all who come may participate in this form of amusement should they prefer to do so. Special paper money can be obtained at the door which will be the only currency used during the evening.

Girl Scouts Given Camp Work on Hike

Each Patrol Carried Own Equipment

Girls Taught to be Independent Of Weinie and Stick On Picnics

All the girl scouts enrolled in the various patrols, which were formed at the meetings of the girl scout course, went on a hike at 12 o'clock yesterday. The object of the hike was a practical lesson in camping. Each of the nine patrols carried its own equipment, made its own camp and cooked a meal out in the open in true scout fashion.

"The idea was to teach the girls not to be dependent on a weinie and a stick", said Miss Preston, who was in charge of the hike, and who has been conducting the scout meetings all week.

The hike was only one interesting feature of the past week's girl scout work. At the first meeting the prospective scout leaders were taught how to conduct a formal meeting, and were organized into nine patrols. The names chosen by the patrol had to do with the out-of-doors. Such names as the following were included: Beaver, Wake Robin, Bob White, Corn, Oak, Cardinal, and Coyote.

At the second meeting each patrol put on a stunt to represent the different scout laws. In addition lessons were given in rope-tieing. Thursday, the girls learned of what a camp should consist. Friday, Mrs. Schwob gave a talk on "Physical Hygiene" with a demonstration of posture, arch, and spinal correction. Miss June Lyday, social worker, also talked on the subject "Mental Hygiene." Each meeting included new and novel games suitable for scout organizations.

On next Tuesday evening, Professor Dill will give a lecture in the Liberal Arts auditorium at 7:30 o'clock to which all the girl scouts of Iowa City are invited. The talk Professor Dill will give an account of one of his expeditions and it will give his hearers an idea of how to teach nature study, an important thing to prospective scout leaders.

Iowa Dames Will Do Work For Children at Hospital

The Iowa Dames club has planned to devote its next regular meeting on Tuesday evening, November 27, to the interest of the children at the Perkin's hospital.

All members are expected to bring needles, thread, and enough dress material to dress a small doll.

This will be the last guest meeting before initiation. The hostesses for the evening are: Mrs. Rex Foster, Mrs. Clark George, Mrs. W. R. Skidmore, and Mrs. J. L. Powers.

Announcements

Announcements must be received at room 14, liberal arts building, before 8 p. m., and must be typewritten.

There will be a meeting of the Concordia club in room 118 liberal arts at 7:30 o'clock on Monday evening.

The philosophical club will meet Tuesday, November 27, at 8 o'clock in room 213, liberal arts building. Dr. Hornell Hart will address the club on the subject of "Justice and Economics." Dr. Williams, Mr. and Mrs. Arnold, and Mr. and Mrs. Clark will entertain the club.

Geology Club Monday
"Colloids and the History of Organisms" will be the subject of a talk by Prof. Gilbert L. Houser of the zoology department before the geology club Monday afternoon at 4 in Old Science Hall. This is the last lecture of a series of three on colloids, sponsored by the geology club.

Marriage Licenses
Marriage licenses were issued yesterday to Wood Taylor, of Bentendorf and Charlotte Chapman of Iowa City to J. Chester Grossman of Keosauqua and Ino O. Updegraff of Iowa City.

EASY TO LEARN

Banjo, Mandolin and Guitar lessons
Gibson Instruments, Music, Strings etc.

THE MUSIC SHOP

Evenings only—7 to 8
"Over Harmony Hall"
107 1-2 S. Clinton

GOING OVER LIKE A TIDAL WAVE

OUR GREAT

RE-ORGANIZATION

SALE

IS NOW ON

SHOP AND SAVE

BREMER'S

IOWA CITY'S LARGEST CLOTHIERS

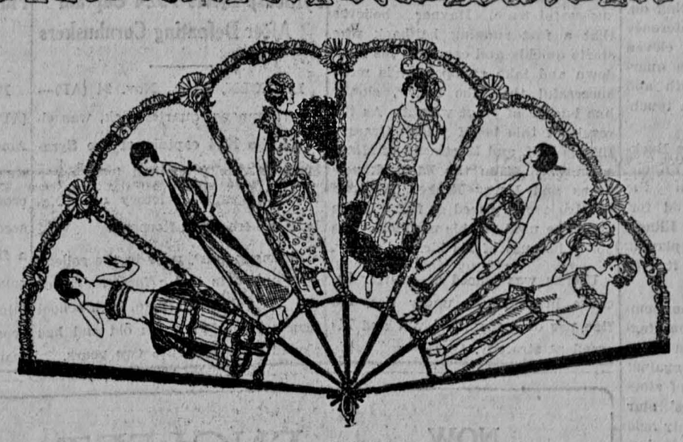

Timely Suggestions for the Early Christmas Shopper

Time is short. The holidays will soon be here. Here are gifts that will suit all tastes. Our stock is such that a man in doubt can come here to select his gift—and we will give appropriate selections as to what will please her.

McCallum Silk Hosiery

From the sheerest chiffons to the heavier silks, in all shades, the same high standard is maintained.

Gift Lingerie

Beautiful silk underwear, of a quality that lends refinement to any gift. Each article will be wrapped in an individual holiday box which adds much to its attractiveness.

Costume Jewelry

to harmonize every costume color effect. Bracelets, bags, necklaces, pendants—each an essential attribute that is correct for her gift.

The Clever Wrist Bracelet

Bands of beads on metal, through which the smart kerchief is drawn. This gives a chic touch to milady's charming arm.

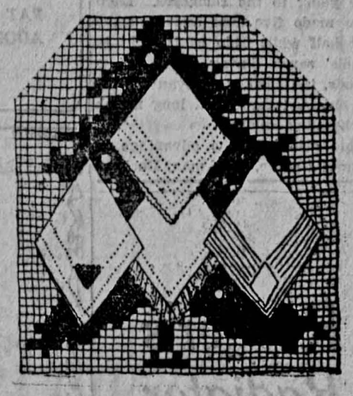

Kerchiefs of Linen or Silk

Inexpensive and a useful gift that will long be remembered.

HELEN DONOVAN

Phelps Takes First In Cross Country Race At Columbus; Ohio State Wins Run

Iowa Team Takes Fourth in Meet

Illini and Badgers Place Second and Third

Wycoff of Ohio State Placed Second in the Field Of Runners

COLUMBUS, Ohio, November 24. —Harold Phelps of Iowa placed first in the Big Ten cross country run here today. The Iowa team finished in fourth place with a total of 100 points.

Ohio State won the run with a score of 55, followed by Illinois and Wisconsin. Wykoffs of Ohio State placed second in the field of runners.

Michigan and Ames tied for fifth with 113 points; Minnesota sixth, 162 points; Michigan Aggies seventh 180; Chicago eighth, 182; and Indiana ninth with 185 points.

Ohio State Holds Illinois, 9 to 0

Illini Tied for Big 10 Grid Title

Buckeyes Threaten Security of Illini But Are Beaten in Final Quarter

By The Associated Press

OHIO STADIUM, Ohio, Nov. 24.---- Illinois defeated Ohio State today 9 to 0 in the annual game between the two institutions and won a tie with Michigan for the western conference championship.

With 45,000 spectators looking on, the trailing Western Conference Buckeyes played the Illinois eleven to a standstill in the first three quarters weakening in the fourth and permitting a field goal and a touchdown.

For a time it looked like the Buckeyes were going to spoil Illinois' championship aspirations. In the third period Ohio rushed and forward passed the ball to the Illinois one foot line but Honaker, playing his last game, failed to take it over on three plunges.

It was a game typical of the memorable battles which have been staged between the two schools in years past. Starting with the odds against them, and with the necesity of stopping "Red" Grange, Illinois' star half-back, the Buckeyes not only held him in check for three periods, but outplayed his team, definitely threatening to score on three occasions, but lacking the final punch to put the ball over.

Grange and his followers with their season's perfect record at stake, however, were not to be denied and the break came early in the final period. The Illini, taking the ball near mid-field, worked it well into Ohio territory and Britton, rated as probably the best kicker in the Big Ten, booted the ball over the goal for three points from a difficult angle on the 38 yard line.

Illini Open Up sub hed

Encouraged by their first taste of scoring, Illinois opened up with a drive after the next kick-off which carried them to the Ohio 32 yard line from whence Grange guarded by excellent interference finally succeeded in breaking into the clear and dodging his way through the Ohio tacklers to the goal line.

Although defeated, Ohio State made more first downs than Illinois the final count standing 13 to 12, the edge going to the Buckeyes. Each team made five first downs in the first half while Ohio made eight to Illinois' seven during the last two periods, the Buckeyes advantage being obtained through a long march in the third quarter.

Ohio also held the advantage in the aerial game, Workman, Buckeye star, completing several long tosses early in the game and then switching to shorter tosses which also were successful. While Ohio succeeded in holding Grange to but one of the long runs, through which he has earned fame and several times threw him for losses, he was good for many gains averaging from five to ten and fifteen yards, and easily was the outstanding figure in the Illini attack. Workman, playing his last for Ohio, proved the outstanding Buckeye player.

Olson Placed on Mythical 2nd Team

Chicago Writer Picks All-Star Squad

Iowa Has Only One Player on Hayner's First Two Teams

Forrest M. Olson, sophomore guard on the Hawkeye football team was placed on the second all-conference grid team, by red A. Hayner, Chicago Daily News sports expert. Olson was the only member of the Iowa team that appeared on his team.

On Hayner's first team Minnesota, Michigan, and Illinois tied for honors with two men each. Marty Below of Wisconsin was chosen captain of the team, and Purdue, Indiana, Ohio, and Chicago were represented by a man each. Three of Chicago's 1923 team were on the second team, two of Michigan's, and two of Wisconsin's.

In explaining his selection of the team, Hayner said, "The selection of material for an all-star conference football team for 1923 is based on its superior intelligence, finish, value to the team, and quick grasping of unusual opportunities." Hayner went on to say that in his selection of a backfield he was disregarding the old belief that a heavy, hard-hitting full back is absolutely necessary to the rounding out of a successful team. Hayner believes that a fast running halfback who starts quickly and can keep his head down and take an opening is more successful than the heavy, slower line bucker of great weight. As the result of this belief "Red" Grange, Illinois half, and Martineau of Minnesota were given the halfback positions and Harry Kipke, Michigan full back was placed at full. Kipke would be used on this mythical team solely because of his kicking ability.

Uteritz was placed at quarter because his coolness under fire, his fine use of a football brain and his excellent strategy.

Bottomley Was Discovered at School

(by Norman E. Brown)

Jim Bottomley, long lanky first-baseman of the St. Louis Cardinals, takes rank as one of the outstanding stars of the major league for 1923 as the year and its sport affairs draw to a close.

Not only that, but Jeems has sounded warning that he will make a bid for fame as one of the best first sackers the game has ever produce----not excluding Hal Chase, Geo. Stowall, Stuffy McInnis and a few others.

Four years ago Bottomley's name was unknown in baseball outside of Nokomis, Ill., where he was the star of the high school team and the idol of all the cute little ribbon-bedecked girls who turned out for the games there. Might still be plugging along at baseball, unheralded and unsung, had not Branch Rickey dropped into that thriving town one day to deliver a speech to the rah rah boys. The principal nailed Rickey and by his very eloquence convinced the Card boss that the big leagues needed Bottomley.

Syracuse Elects 1924 Captain After Defeating Cornhuskers

LINCOLN, Nebr., Nov. 24 (AP)---- Roy Simmons, quarter-back, was elected the 1924 captain of the Syracuse University football team after the Orangemen's victory over Nebraska here this afternoon.

Simmons is a junior in the college of liberal arts and a former star of the Hyde Park, Chicago, high school team. He is 21 years old and has played with Syracuse two years.

Finnish Runner Captures International Cross-Country

PHILADELPHIA, Pa., Nov. 24 (AP)—Willie Ritoula, of the Finnish-American A. C. of New York, today won the international A. A. U. cross-country championship for the second successive year when he led a field of 42 runners over the 6 1-4 course in Fairmount Park in 31 minutes and 56 seconds. Meadowbrook Club of Philadelphia, won the team championship.

"Fighting Irish" Humble Carnegie Tech Team, 26-0

PITTSBURGH, Nov. 24 (AP) — Notre Dame's fighting football team made Carnegie Tech its victim at Forbe's Field today, the final score being 26 to 0. The visitors scored once in each period and scored the extra points after the first two touchdowns. Connell accounted for two touchdowns and Layden and Mahr registered the others.

Carnegie started strong and carried the ball deep into the invader's territory before they lost it on a fumble.

Carnegie was weak offensively and never seriously threatened. Rockne's entire squad got into the game but his regulars, Layden, Connell and Crowley were the shining lights.

Chicago High Grid Title Race Fogged Because of 0-0 Tie

CHICAGO, Nov. 24 (AP)—Bowen and Tilden high schools played a nothing to nothing tie today in the game which was to have decided which of the two teams would play Lane Tech high school for the high school football championship of Chicago.

Lane Tech had won the championship of the high schools of the North part of the city and Mowen and Tilden were to fight it out today for the South side high school championship and the right to meet Lane Tech next Saturday to decide the city championship but neither team was able to score.

Hyde Park high school defeated Wheaton 21 to 0. Loyola high school defeated St. Ignatius 16 to 0.

44-Yard Dropkick Wins for Indiana Over Purdue, 3-0

BLOOMINGTON, Ind., Nov. 24 (AP)----Sending a 44 yard drop-kick between the goal posts near the end of the third period, Elmer Wilkins, Indiana lef end made the only points in the closing game of the western conference football season here today and gave his team a 3 to 0 victory over Purdue.

More than 9,000 fans watched the ball see-saw back and forth near the center of the field during most of the game. Failing to gain through the line, both teams played an open game.

Captain Butler, Lorber, Sloate, and Eberhardt starred for Indiana while Holmes, Roseburg, Captain Cleypool and Prout played stellar ball for Purdue.

Throng of 66,000 Sees Army Battle Navy to 0-0 Tie

New York, Nov. 24.—(AP)—Army and Navy fought each other to a Standstill today in the mire of the Polo Grounds before the greatest crowd that ever witnessed the annual service struggle for gridiron laurels. Neither goal line was crossed in one of the most bitterly contested battles these time-honored rivals have ever waged and out of the tangled, heaving, mud spattered mess, they emerged at the final whistle with honors evenly divided.

Neither attack was able to penetrate its opponents' 25 yard line. Thus balked, each team tried to break the deadlock with dropkicks, but these attempts, too, failed.

So Many Bicycles at Vassar That Cops Are Necessary

POUGHKEEPSIE, N. Y., Nov. 24---Bicycle traffic at Vassar college has become so heavy that arrangements have been made to employ students to regulate it between classes. Over 800 students ply their wheels from class to class.

Touchdown in Final Period Gives Game To Syracuse Team

LINCOLN, Nebr., Nov. 24 (AP)— The Orange of Syracuse came out of the east today, met the Nebraska Cornhuskers, vanquisher of the famed Notre Dame, and emerged triumphant. A single touchdown, made by Captain MacRea late in the fourth period to culminate three brilliant forward passes from fullback McBride, followed by successful try for point, gave the Easterners a 7 to 0 victory.

Battling through three scoreless periods, before a crowd estimated in excess of 20,000, the two outstanding teams of their respective sections traded tactic for tactic to no avail. The heavy Orange line was not a factor in the victory for the Nebraska forwards stopped the Syracuse backs consistently. During the first three periods Syracuse was unable to make aerial gains with any degree of success, completing one pass up to the last quarter.

PASTIME THEATRE

Now showing

The talk of Iowa City

The biggest stage hit of the decade on the screen at last—with the original Broadway stars.

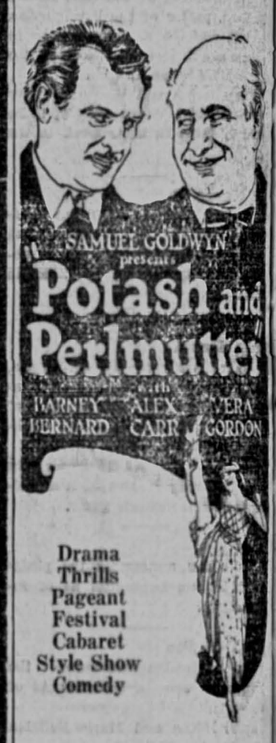

Drama
Thrills
Pageant
Festival
Cabaret
Style Show
Comedy

You will see the greatest dancing chorus in the world taken from "Zeigfeld's Follies."

Another big dance scene taken from "The Music Box Revue."

A wonderful fashion show. Showing you all the latest style gowns.

A knockout cabaret scene. Taken in one of New York's finest cabarets. This is one picture that has everything you desire to see in a picture. Comedy, Drama, Thrills, Pretty Girls, Wonderful Scenes and Gorgeous Gowns.

Also showing the added attractions:

FOX NEWS—Showing all the latest news in pictures.

FABLES — The funniest single reel on the screen.

DIPPY-DO-DAD COMEDY —Featuring those wonderful trained animals in—

"Go West"
Very Funny!

11 Big Reels
OF HIGH CLASS ENTERTAINMENT
(Less than 5 cents per reel)

Admission Prices: Evenings and Sunday Matinee: Adults 50 cts., Children, 15 cts. Afternoon: Adults 40 cts., Children 15 cts.

AGAIN WE PROCLAIM ——

IT'S GREAT - GREAT! - GREAT!!

Never before have we exhibited a picture to audiences of 600 people who remain so respectfully still—THEY DON'T MOVE—so powerful and impelling is

D. W. GRIFFITH'S

latest and greatest achievement since "Way Down East"

"THE WHITE ROSE"

Many have said it is the best picture they have ever witnessed

STRAND NOW SHOWING

Prices 10-50c
Shows at 1:30; 3:30; 5:30; 7:15; 9:10.

COMING WEDNESDAY

The thrilling epic of the west, immortalizing
THE COVERED WAGON
"PIONEER TRAILS"

NOW SHOWING — ENGLERT THEATRE — NOW SHOWING

A Reginald Barker Production

"The Eternal Struggle"

An electrifying, spectacular picture of the far north, packed with thrills, adventure and love.

with Earle Williams, Renee Adoree, Barbara La Marr, Pat O'Malley

PAT O'MALLEY and RENEE ADOREE in "THE ETERNAL STRUGGLE"

Also
Christie Comedy
'DONE IN OIL'
Englert Orchestra

Regular Englert Admissions
Adults—40c
Children—10c

STARTS TODAY — GARDEN THEATRE — NOW SHOWING

A WESTERN PICTURE THAT IS DIFFERENT

The EAGLE'S FEATHER

A Flash— a Roar—and thousands of cattle in a mad stampede!
A Valley where the Biggest Man was a Woman!
A World-War Veteran who beat the truth out of his accuser!
Those are just a few of the tense scenes in this fast-moving western drama—superbly enacted by James Kirkwood, Lester Cuneo, Mary Alder, and Elinor Fair.
ALSO—Monte Bank's super-comedy.

Admissions—Adults 40c and Children 10c.

MAJESTIC THEATRE
CEDAR RAPIDS, IOWA
WED. NOV. 28th—8:15 P. M.
SAN CARLO
GRAND OPERA
Company
Direction of FORTUNE GALLO
in
MADAME BUTTERFLY
with ANNA FITZIU and a great cast
Prices: Lower Floor $3.30; Balcony $2.75 and $2.20; Gallery, not reserved $1.10—Including Tax
Mail Orders — With Remittance, Filled Now

Rodger's Radiator Repair Shop

We repair, rebuild and recover all makes of Auto, Truck, and Tractor Radiators.

Phone Black 943
Residence Phone Black 1391

207 So. Clinton Street

Captain Miller

Captain Doc Miller played in his last intercollegiate football game yesterday when the Hawkeyes defeated the Purple eleven at Northwestern in a hard fought game. The game yesterday ended three years of conference competition for Miller.

Leo Kriz, Iowa tackle and guard also ended his intercollegiate career with the game yesterday. Kriz also has had three years of competition.

Play by Play Reports of Game

CONTINUED FROM PAGE 1

Parkin gained seven yards and a first down through right tackle. Miller gained five through right and Parkin added two and then one yard. Time was called when Parkin was injured.

The ball was then on Northwestern's 27-yard line. Parkin stayed in the game however, and went thru left tackle for five yards, making it first down on Northwestern's 22-yard line. Parkin added four yards off right tackle.

Parkin tried for a forward pass but was blocked and lost four yards. His next forward pass grounded and it was fourth down, with eleven yards to go.

Matthews in place of Booker playing left guard for Northwestern.

Parkin dropped back to his 35-yard line and kicked a goal. Score, Iowa 3, Northwestern 0.

Lowrey kicked off to Parkin on his 3-yard line who returned it to the 20-yard line. Graham gained five yards around right end. Parkin was stopped without gain by Herman on a left tackle play.

Parkin gained a yard through center. Parkin punted to McElwain who was down on Northwestern's 47-yard line. McElwain failed to gain around right end.

McElwain gained four yards but the ball was brought back and Iowa was penalized five yards for off side. McElwain plunged through right tackle for seven yards but Banner failed to gain through the line.

De Stefanno fumbled but recovered for four yards loss, the ball was on Iowa's 48-yard line, and McElwain kicked out of bounds on Iowa's 20-yard line. Graham went off tackle for seven yards but the ball was brought back and Iowa penalized fifteen yards for holding.

Parkin gained three through center. Schirmer added two yards on a trick play through left tackle. Parkin punted to McElwain who made a fair catch on Iowa's 28-yard line. Northwestern signaled for a place kick and Davis missed the goal.

A series of line smashes by Schirmer and Graham made it first down on Iowa's 34-yard line and Parkin added seven around right end. McIntyre went in for Griffen and Hancock punted to McElwain who was run out of bounds on his own 27-yard line. McElwain plunged off right tackle for ten yards and then went through right guard for three yards. He added three yards off left tackle and hurdled the line for three more.

McElwain punted to Parkin on Iowa's 13-yard line where the latter was dropped in his tracks. Graham was thrown for a three-yard loss and Iowa was penalized five yards for off side play as the quarter ended.

Score end first period—Iowa 3, Northwestern 0.

Second Quarter

Taylor went in for Herman for Northwestern.

Parkin gained a yard and Graham hurdled the line for three more placing the ball on Iowa's 14-yard line. Parkin punted to McElwain who was downed on Iowa's 43-yard line. McElwain failed to gain through center.

A forward pass McElwain to Banner made two yards.

DeStafanno was hurt and time out was called. He resumed play, however. Miller for Iowa intercepted McElwain's forward pass and Fry relieved Parkin and gained seven yards through right tackle. Fry again went off right tackle for eight yards, placing the ball on Northwestern's 45-yard line. He hit the right tackle again for five yards and made it first down on the next play, putting the ball on Northwestern's 32-yard line.

Graham plunged through for six yards on an off tackle play. Fry added another six yards around right end, placing the ball on Northwestern's 20-yard line, for first down. Graham gained a yard thru center.

Fry added two yards around right tackle. Graham added another yard in a long run around left end. It was fourth down, six yards to go, with the ball on the sixteen yard line.

Fry fumbled but recovered and Northwestern took the ball on downs. McElwain gained ten yards and first down in a run around left end. McElwain kicked to Fry, who was downed on his own 36-yard line.

Fry gained a yard through right tackle and added three more thru the same hole. A delayed forward pass Fry to Miller was successful and made it first down on Iowa's 47-yard line. Graham plunged thru center for four yards.

Fry added four through tackle.

Bouscher relieved Taylor at right end for Northwestern.

Graham added three yards, making it first down on Northwestern's 40-yard line. Fry's run around right end gained five yards. Fry's forward pass grounded.

His second attempt was intercepted by McElwain who ran it back 23 yards to the center of the field as the half ended.

Score end of second period—Iowa 3, Northwestern 0.

Third Quarter

Lowry kicked off to Iowa's 27-yard line where the ball was fumbled and McElwain fell on it. McElwain made one yard through center and failed around right end. His forward pass grounded and Davis dropped back for a placement but it was partially blocked and recovered by Schirmer who in turn fumbled and Johnson, playing in place of Seibel, fell on it and it was Northwestern's ball on Iowa's 13-yard line.

McElwain gained seven yards and Banner added two yards, placing the ball on Iowa's 4-yard line.

McElwain went around left end for three yards for a first down on Iowa's one-yard line. DeStefanno failed to gain through the line but on the next attempt carried the ball over for a touchdown.

Davis kicked goal.

Score—Northwestern 7, Iowa 3.

Lowry kicked to Hancock on the 20-yard line and the latter ran it back through the field to Northwestern's 38-yard line. Fry ripped thru for five yards off tackle and after Miller failer Schirmer went through for first down.

Graham made five and added one off right tackle. Graham shot thru again for four yards and Scantlebury playing for Fry made it first downs on Northwestern's 13-yard line. Scantlebury gained three around left end and Graham added two off tackle but Iowa was penalized fifteen yards for holding and the ball was on Northwestern's 22-yard line.

Lauder took Banner's place for Northwestern. An attempted placement kick for a goal failed and it was Northwestern's ball on their own 20-yard line. McElwain punted and the ball was downed on Iowa's 30-yard line.

Fry made five yards around right tackle and added six yards and first downs through left tackle. Graham gained four yards through center and Miller added a yard in a play around end. Fry gained three yards off left tackle and it was the fourth down and three yards to go.

Hancock punted to McElwain who was downed on his own 20-yard line. DeStefanno failed to gain through center and McElwain punted to Northwestern's 47-yard line. Gallagher relieved Davis for Northwestern and Fry made four yards thru center. He added two in sliding off left tackle and made first down on a long end run that landed him on Northwestern's 34-yard line. A forward pass Fry to Krasuski was completed and the ball was on Northwestern's 20-yard line.

Fry gained six yards off right tackle but was stopped short on a center buck.

The quarter ended with Iowa in possession of the ball on Northwestern's 14-yard line, third down, four yards to go. Graham plunged to a touchdown. Northwestern's 3-yard line. Graham two yards through center and Fry carried it over for a touchdown. Score—Iowa 9, Northwestern 7.

Hancock kicked goal. Score—Iowa 10, Northwestern 7.

Hancock kicked to DeStefanno who got the ball on his own 30-yard line and ran it back to Iowa's 36-yard line before being downed by Fry.

Banner gained four yards and McElwain dodged off tackle for an 8-yard gain and first down on Iowa's 24-yard line.

McElwain's attempted forward pass was intercepted by Griffen and it was Iowa's ball on their own 25-yard line. Scantlebury gained two yards through center and Fry ripped off six more around left tackle.

Fry made it first down on a plunge around right tackle and the ball is on Iowa's 39-yard line.

Fry hit center for two yards and Graham hit right tackle for six more. Graham made it first down in the center of the field, with a center push. Fry got loose around left end and added ten yards and another first down.

Graham went through center for four yards. Booker replaced Matthews for Northwestern. Graham added five yards and Fry made it first down on a plunge through right tackle to the Northwestern 22-yard line. Graham gained three yards and Fry added another five around right tackle.

Kelly went in for DeStefanno for Northwestern. Fry then circled left end and behind perfect interference scored another touchdown. Score—Iowa 16, Northwestern 7.

Parkin was substituted for Fry in Iowa's lineup.

Hancock kicked goal.

Score—Iowa 17, Northwestern 7.

Hancock kicked off to Seibel, who was downed on his own 36-yard line. McElwain tossed a long forward pass to Seibel who was downed on Iowa's 26-yard line. The pass was for about 40 yards. He immediately tried another and Kelly speared it on Iowa's 5-yard line, where he was downed.

Northwestern had picked up 65 yards on these two successive forward passes. Iowa was penalized two yards for taking time out. McElwain gained two yards in a long run around right end and the ball was on Iowa's 1-yard line. McElwain plunged through center for a touchdown.

Seibel kicked goal. Score—Iowa 17, Northwestern 14.

Lowrey kicked to Iowa's 35-yard line and Schirmer ran it back five yards. Parkin's forward pass was grounded and he went around right end for eight yards. His next plunge failed to gain and Hancock kicked to McElwain who caught it on his own fifteen yard line and ran it back eight yards.

McElwain failed to gain around right end but he passed beautifully to Seibel who grabbed it and was downed in the center of the field. His next pass was intercepted and it was Iowa's ball on her own 48-yard line. Parkin hit right tackle for four yards and added four more through center.

Miller fumbled the next play and Lowrey fell on the ball. McElwain immediately opened up his aerial attack and a toss to Kelly landed the ball on Iowa's 36-yard line.

BARNEY GOOGLE AND SPARK PLUG — They Travel as Through Freight — BY DE BECK

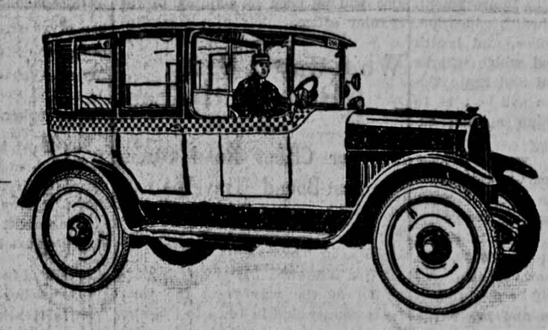

Phone 646 — Phone 646

Introducing

OUR CABS OF SERVICE AND QUALITY

The Easiest Riding Cabs in Iowa City

L. E. STRICKLER

122 So. Dubuque

Phone 646 — Checker Cab — Phone 646

WANT ADS

The medium for telling and selling

Phone 291

Ads taken by six p. m. will be published the following morning.

Rates:

10 cents line each day for one or two days.
8 cents line each day for three, four and five days.
6 cents line each day for sixdays or longer
Count five average words to the line.
Minimum charge of 30 cents for each advertisement.
Call 291. Ask for an ad taker.

BUSINESS AND PROFESSIONAL

METAL WEATHER strip makes comfortable homes. The fuel saved pays the bill. Call 605.

BERKSHIRE LIFE Ins. Co., Inc. 1851. E. A. Turner special agent. 409 Johnson Co. Bank Bldg., Phone 301.

DRESSMAKING AT a reasonable price. Also darning and mending. Mrs. Gill, 918 Iowa Ave. Gray 1612.

INFIMARY—COLLEGE OF DENTISTRY—Open for clinical service, beginning September 24, 1923. Hours, 10-12 A. M., 1 to 5 P. M.

LOLA CLARK MICHELL, M. D. (Pronounced Mile) 20 1-2 South Clinton. Diseases of Women. Hours 2 to 6 p. m. Sundays and Holidays by special appointment. Phone 931.

ROOMS FOR RENT

MODERN FURNISHED room for rent. Phone Black 2302.

SUITE OF rooms for rent. 321 So. Clinton St., Phone 1831.

ROOM FOR rent 2 blocks south of campus. Phone Red 216.

ROOM FOR rent for one or two girls. Reasonable. Call 297.

SOUTH EAST room for rent for two men. 305 E. Washington.

SINGLE OR double room for rent to business women. Phone 2440.

ROOM FOR girls for rent. $25 for two or $20 for one. 7 E. Harrison.

LARGE FRONT room for boy students. Close in. Call Black 2726.

ROOM FOR three men for rent in new house. Private bath, also heated garage. Phone 2440.

DOUBLE ROOM for rent. Very desirable, reasonable. 2 blocks from campus. Also man roommate wanted. Phone 391.

TWO FURNISHED light housekeeping rooms and heated garage for rent. On car line. Phone Black 1708 or see 230 S. Lucas.

FOR SALE OR RENT

LADIES COAT for sale, slightly worn; fur collar. Call 2407.

GARAGE FOR rent. 517 E. Washington. Phone Black 1425.

FORD SEDAN for rent. Lowest rate in city. 605 S. Clinton. Call Smith 768.

TYPEWRITERS FOR sale or rent. New and used. Easy payment plan. Iowa Typewriter Company.

MALE HELP WANTED

CARRIERS

WE NEED three more carriers to handle our increasing number of subscribers. High school fellows who remain in town during all vacations are the carriers we want. See the circulation manager between four and six p.m.

THE DAILY IOWAN

FEMALE HELP—WANTED

SALES LADY WANTED

WE NEED young lady to call our subscribers by phone. This is all-day work. One who has had experience selling or who has done some telephoning work preferred. See circulation manager between four and six p. m.

THE DAILY IOWAN

WANTED

SHOWCASE WANTED. Good light oak show case. Phone 2858.

TYPEWRITER WANTED, Remington portable. Room 177 Quadrangle.

WE BUY used clothing. Our prices are the best for good materials. 128 So. Dubuque.

APARTMENT WANTED to rent by January first. Two or three room Apt. Close in. Write P. O. Box 355, City.

LOST AND FOUND

PIN LOST. Zet 1925 pin. Finder please call Red 2074. Reward.

PURSE LOST containing about $30 Brown. Finder call 44. Reward.

WATCH LOST in natural science hall Tuesday night. Ladies wrist watch Return to Wieneke Cigar Store.

WATCH LOST gold Elgin wrist watch on black wrist bnd. Either on East College or Washington St. Phone 1657.

NOTEBOOK LOST Tuesday, Black leather. Finder call Gray 2704 or leave at Iowan office. Suitable reward.

HAIR PIN lost. A large fan shaped hair pin Tuesday between Westlawn and chem. annex No. 2. Finder please call 1567.

FOOTBALL

Iowa City High School

vs.

Dubuque High School

on

Thanksgiving Day

at

Iowa Field

Admission 75c---Children 25c

Are You Getting the Most From Your Dollars ?

¶ GEORGE WASHINGTON, it is related, threw a silver dollar across the Potomac River. At the spot where the feat is said to have been performed the stream is approximately a mile in width. But admittedly, a dollar went farther then, than now.

¶ You can make your dollar go farther than it otherwise would by reading the advertisements.

¶ Guided by advertising, you buy merchandise of established reputation. If it's clothing you know how well it should wear and what the style should be. If it's a musical instrument, you know what to expect in tone and workmanship. If it's a new coat, you know what kind of service it should give.

¶ It pays to read advertising. It will save you time, money and effort. It will help you dress better, eat better, sleep better and live better.

Make Every Dollar Travel Far — Read the IOWAN Advertisements

Need Money to Combat T. B.

Christmas Seal Sale to Start Saturday

107,000 Deaths from Tuberculosis in This Country Last Year

The sale of Christmas seals will start on Saturday, December 1 and last until January 1. The sale is under the auspices of the National Tuberculosis Association and the funds a large percentage of which are retained for local health improvement, are to be used for health education, clinics, nurses supplies, and health literature. The fund which will be sent to the National and State Tuberculosis association will be used to conduct the campaign against tuberculosis.

Last year there were 107,000 deaths from tuberculosis in this country and 5,700 of these deaths were children under the age of five years. Every tuberculosis death means a money loss to the state of $250. The money obtained from the sale of Christmas stamps will be used to better these conditions and lower the death rate.

Last year the local funds were used for milk for delicate children pre-disposed to tuberculosis, health literature for educational work, transportation for public health nurses, telephone, and delegates to the state tuberculosis convention.

Ervin J. Evans, has recently resigned his position as treasurer of the Johnson County Public Health Association to Thomas Farrell, of the First National bank, who handle the funds from the local sale of the Christmas seals.

Long to Represent Iowa City High School

State Contest of "Iowa Nine" Held at Fairfield on December 7

Walter Long, the winner in the declamatory contest, will represent the Iowa City High School in the state contest of the Iowa High School Nine Association at Fairfield, December 7. Dick Davis, who won second place, is alternate.

The "Iowa Nine includes nine of the large high schools in Iowa, they are: Fairfield, Muscatine, Burlington, Clinton, Davenport, Grinnell, Ottumwa, Oskaloosa, and Iowa City. The association seeks to promote general excellence in declamation in these high schools, and is one of the strongest leagues of its kind in the state.

Each of the nine high schools have selected the one best prepared to represent it by means of preliminary contests. These nine will participate in the program at Fairfield on December 7. The character of selections is left to the participants or their coaches.

A gold medal will be awarded to the winner in the contest, a silver medal, to the one securing second place, and a bronze to the third.

Local Firm Sells Nearly Thousand "On Iowa" Records

Reports show more than 800 Gennett records of "On Iowa" and "Men of Iowa" have been sold here. This is the last of the series of college songs put out by the Gennett company.

In order to acquire the exclusive sale rights here in Iowa City, the Victrola firm selling them was forced to purchase 1,000 records. Only about 200 records remain unsold at the present time and it is expected that many more will be sold during the Christmas season. Records have been mailed to Iowa alumni in nearly every state in the union. It is interesting to note that the majority of sales were made to lawyers and doctors.

Court News

Three state casses were filed today in district court for the February term they were: State vs J. C. Rowe, charges being maliciously damaging an Oakland coupe owned by Harry Chitenden, an attorney at Creston; State vs G. O. Mathess, charged wth forging a check on the White-Lewis Motor company; Anna Detert administratix of the estate of Joseph Detert vs Robert Harrison and others, it is the purpose of the case to clear up the title of the estate.

Registration for automobiles is to begin December 1 and last till January 2 after that day a penalty will be charged for late registration. In order to take care of the large number of registrants the treasury office will be used in addition to the regular office.

Whiteway is Best Route to the East

Manager Claims Road Offers East-Bound Travelers Many Advantages

"The Whiteway-7-Highway is paved all of the way from the west Scott county line in Iowa to Chicago with the exception of sixteen miles between Princeton and Depue, Illinois, which is being paved at the present time and will be completed early in 1924," said David R. Jones of Casey, Iowa. Mr. Jones is manager of Whiteway-7-Highway. He added that this road was the shortest and best route to Chicago.

"It is too bad that Iowa pilgrims who went to Chicago for the Iowa-Northwestern game could not have known this two days ago," continued Mr. Jones. "Most of the cars are believed to have gone by the Lincoln highway which was reached by cutting northeast to Lowden. If the Iowa rooters had been informed that the Whiteway was also paved it is believed that many of them would have gone by way of Davenport and Joliet."

The Whiteway offers a distinct advantage to eastward bound tourists by continuing eastword from Joliet and avoiding Chicago.

While Mr. Jones was here he remarked, "I am more than pleased by the attitude of the people of Illinois toward this highway and toward good roads in general."

Social Service League Aids 80 Needy Families

The work in the field of social service in Iowa City is increasing. During the last month, eighty families have been given material relief by the Iowa City Social Service league. "The object of the league", said Miss Ruth Powell, local social service worker, "Is to help a family to help itself."

At the present time the Social Service league is getting in readiness for Christmas relief work and is preparing a list of the needy families in Iowa City to whom baskets containgin food and clothing will be given. The aid is not entirely confined to the distribution of food and clothing to the needy but also relief is given in case of sickness and often legal aid is provided.

The work throughout the county consists of the investigation of widows pensions in compliance with the law which cancels all pensions after January 1, unless they are regranted.

In the four years since the Iowa City Social Service league has been founded, 600 families have been relieved by the local service.

Marriage Licenses

Marriage licenses were issued to Rufus Bradford, age 30, of Burlington, and Grace Harris, age 21, of Cedar Rapids; Paul F. Giles, age 27, of Des Moines, and Elsie Stevens, age 26, of LeRoy, New York; Vernon A. Ericson, age 29, of Wakefield, Nebraska, and Dorothy May Smyth, age 30, of Liberty, Mo.; Harold L. Gallagher, age 24, of Cedar Rapids, and Georgia Branson, age 19, of Cedar Rapids.

Boyd to Speak at C. of C. Luncheon

Well Known Cedar Rapids Speaker

Member of State Board of Education for Fifteen Years

W. R. Boyd of Cedar Rapids will be the speaker at the Chamber of Commerce luncheon tomorrow noon. Mr. Boyd is one of the big men of Iowa and has been very prominent in this section of the state for a number of years. He has been a member of the State Board of Education for over fifteen years and was editor of the Cedar Rapids Republican for a number of years.

Mr. Boyd is an excellent speaker and he presents his speeches in a "straight from the shoulder" manner. He was the principal speaker at the recent dedication of the $1,000,000 court house at Cedar Rapids.

Mr. Boyd is a warm friend of Iowa City and her institutions. He has been influential in many of the successes of the University through his influence on the State Board of Education and as chairman of the Finance Committee.

An opportunity will be given Iowa City business men and faculty members to hear Mr. Boyd when he talks at the Chamber of Commerce luncheon tomorrow.

Church News

First Presbyterian Church

The Rev. Robert Reed, pastor, will preach this morning on, "The Single Eye." At the evening service, he will give an illustrated lecture on, "The Tribe of God in Africa." The Rev. Herbert L. Searle, student pastor, of the church, will lead the Christian Endeavor Society this evening.

First M. E. Church

The Rev. W. C. Keeler, pastor of the church, will preach this morning on, "The Marks of a Disciple." At the evening service, he will talk on, "The Price of Redemption." The Epworth League will meet for a social hour at 5:30, followed by a devotional meeting led by James I. Ballz.

First Unitarian Church

The Rev. A. L. Weatherly, pastor, will continue his series of sermons on "Challenges," this morning's being "Challenge of Humanity." Prof. John H. Scott of the English department, will speak at the Fireside Hour at 7 on, "Religious Tendencies in Poetry of the Seventeenth and Eighteenth Centuries." The Saunterers will meet at 3 returning in time for the social hour and supper at 6.

Christian Science Church

"Soul and Body" is the subject for discussion at this morning's service. There will be a service this evening in the liberal arts drawing room.

Christian Church

The Rev. Freeman H. Gillette commences the third and last week of an evangelistic campaign this morning with services every evening except Saturday. George O. Hess will lead the senior Christian Endeavor Society tonight. There will be an election of officers.

First English Lutheran Church

The pastor, C. Rollin Sherck, will preach this morning on "Judging the Nations and Individuals." There will be no evening service other than the Luther League at which Professor Charles Bundy Wilson of the German department will speak. A social hour and supper will commence at 5:30.

"His Nose Nnows"

Izzy Einstein putting the nose test on a suspicious looking carboy

Izzy Einstein, whose novel methods of chasing bootleggers and home brew experts to their lairs and trapping them thrilled New York city for many months, is now busy in New Orleans. Izzy, in addition to having the most complete set of green whiskers, trick overcoats and other disguises, has one of the best trained noses in prohibition circles. It stiffens to the smell of hooch much as does a pointer's tail when he scents a game bird.

Trinity Episcopal Church

The Rev. Harry F. Longley pastor, will preach at the morning service on "You and I." There will be no vespers this evening as all members of the parish are requested to remain at home from two till five so that representatives of the Every Member Canvass committee may call on them. The Rev. A. L. Murray of Cedar Rapids will preach at 3 o'clock this afternoon in Coralville mission. A corporate communion will be held at 8 o'clock in the morning for those who are engaged in the Every Member canvass.

All students are welcome at the meeting of the Morrison Club commencing this evening at 6 o'clock. Mrs. L. G. Lawyer will give a musical program.

St. Patrick's Church

The mission conducted for the past week by Fathers Bernard Maloy and John Boyle of Notre Dame University will be brought to a close at the service at 7:30 o'clock tonight. Masses will be held this morning at 6, 7:30, 9, and 10:30. There will be a service for children at 3 o'clock this afternoon.

Thanksgiving eve the Sodality will give a party in St. Patrick's gymnasium at which time "Kelly's Melody Five" will play.

Zion Lutheran Church

At the morning service, the Rev. Herman Brueckner, pastor, will preach on, "Thanksgiving," taking his text from Hebrews 13:15 and 16.

Congregational Church

The Rev. Ira J. Houston, pastor, will preach this morning on, "The Word of God in the Bible—Ruth." Golda J. Brown will lead Cristian Endeavor this evening, her topic being, "The Four Fold Life." A social hour will follow.

First Baptist Church

The Rev. Elbert J. Smith will preach this morning on, "Thank God for Life." His topic for the evening sermon will be "Adventures in Faith." Walter Potter will play the 'cello at this service. The B. Y. P. U. will hold a luncheon and social hour at 5:30 o'clock followed at 6 o'clock by a Thanksgiving Service.

Market is Bulled To Higher Ground

Advance Speculators Gain Control

Brisk Demand Causes Sharp in Oil Shares, Which Close A Little Higher

Wall Street Summary

Total stock sales were 536,400 shares

20 industrials averaged 92.60; net gain .50

High 1923, 105.36; low 85.76

20 railroads averaged 83.93; net loss .09

High 1923, 90.51; low 79.53

By The Associated Press

NEW YORK, Nov. 24—Speculators for the advance agan assumed control of the stock market in today's brief session, moving the general list to higher ground by a series of bullish demonstrations in the oils, tires, tobaccos, sugars, and specialities. Sales exceeded the half million mark, despite the absence of a number of traders who went to Cambridge for the Yale-Harvard game.

Oil shares, which have been heavily bought lately on speculative expectation of improvement in the industry because of the steady decrease in crude production, were lifted up by the brisk demand for Sinclair Producers and Refiners, Cosden and Philips, all of which has been benefitted by the higher prices for the refined product, were American refining, American Beet, and Cuba cane preferred, up 1 to 2 1-4 points.

Schulte led the active tobaccos with a gain of nearly 2 points to 105 7-8, a new 1923 high.

United States Steel, Baldwin, American Can and Studebaker, generally recognized as the pivotal shares, improved fractionally. Maxwell motors A advanced nearly two points on a revival of reports of its merger with Studebaker, but forfeited all first gain before the close.

United States cast iron pipe, whch has been making a belated response to the resumption of dividends upon the common stock, jumped 3 1-4 points to 51, also a new 1923 top. Davison Chemical closed more than four points higher at 87 5-8.

All of the active United States government advanced moderately.

Total bond sales, par value, $5,568,000.

No Coal Shortage Feared This Year

Dealers Think Supply Will Last

Transportation Difficulties Are Only Obstacles to be Overcome

Confirming the articles in the latest issue of "Black Diamond," the official publication of the coal dealers of America, local coal dealers stated yesterday that they believed there would be no shortage in the fuel supply this winter.

The "Black Diamond" says that the present coal supply in the United States today is as large as it has ever been. This,according to a concensus of opinion of the Iowa City dealers, is an insurance against any considerable shortage of the fuel in this city this winter. Most of the dealers said that only in the case of severe weather, which would prohibit transportation, would there be any difficulty in keeping warm in Iowa.

One of the coal companies made the statement that Illinois coal was not so plentiful as in former years, but that Kentucky was mining and selling more coal than ever before in the western states. Many mines have had to close down in Illinois, and the distance over which the coal must be transported is therefore increased. This may, in the case of severe snow, make it more difficult to obtain coal than is expected at the present time. Practically all those consulted, however, agreed that there was no need for worry from this standpoint.

In the case of difficulty in securing eastern coal, one merchant said that the coal from Iowa mines could be used although it is not as good coal as that from Kentucky, Virginia, Pennsylvania, and even Illinois. The railroads also have accumulated a large supply which is distributed fairly well over the country. In case of transportation tie-ups, the railroads will use their own supply and replenish it after the critical period has passed.

Clara M. Daley Will Address Woman's Club

Two sections of the Iowa City Woman's club will meet during the coming week. Miss Clara M. Daley, assistant professor in the department of history will give a talk on "Prevention of War by Association of Nations" before the Government and Iowa Laws section tomorrow afternoon at 4 o'clock in room 3 liberal arts building.

The Current Magazine section will meet Friday evening, November 30, 7:30 o'clock with Miss Mira Troth at Burkley Place.

ORDER COAL NOW and stay in the fairway. Play ahead of winter. Our quality coal in your bin will beat winter's cold. Get yours today.

HARTWIG COAL CO.
The best coal for the money
Office and Yards 825 S. Clinton, one block south of Rock Island Depot.
Phone, Red 1448

Glasses—
IN ALL SIZES AND SHAPES
I duplicate any lens made—while you wait.
All frames repaired at home.

YOURS FOR SERVICE
FUIK'S
212 E. Washington St.

JUST FOR THANKSGIVING CANDY

As a Thanksgiving gift, as an added delight for the Thanksgiving dinner, as an expression of affection and as a personal enjoyment.

Whitman's

America's nicest, put up in attractive packages of various sizes and prices.

WHET'S
TWO STORES

TUXEDO SUITS
$27.50
AND
$37.50
Every Suit Guaranteed

TUXEDO VESTS
$6.50 and $7.50

DRESS COLLARS

The Maruth CLOTHING CO.
130 SO DUBUQUE - IOWA CITY, IOWA

DRESS TIES

PERSONAL SERVICE AND POPULAR PRICES

Hang it beside your furnace!

—the secret of saving coal

There's a sure way to cut your coal bill: Get good coal and burn it properly.

You can get the coal, and the directions for getting the most heat out of it, from us. The coal is

Genuine ZEIGLER Coal

Furnace Lump
for heaters and furnaces

Zeigler gives you the most heat for your money and, because of its high quality, it doesn't slag, clinker, or cause excessive soot and smoke.

If you'll try this superior coal and follow our simple rules for burning it, you'll soon have a new conception of the possibilities of saving coal and dollars.

Phone for more information today.

Sold only in Iowa City by
H. J. DANE— PHONE 10.

BURN ZEIGLER—put the difference in the bank.

QUALITY FIRST | QUALITY | SERVICE ALWAYS

Cafeteria - Cafe - Quick Lunch

R. SWARTZLENDER — Owners — J. G. HOLMAN
P. I. SinNer, Mgr.

Tonight when you want a meal that satisfies---yet at a reasonable price---here are the three best places to come