The Daily Iowan

Official Student Newspaper of the University of Iowa

Vol. XXI. New Series XI. IOWA CITY, IOWA, WEDNESDAY, MAY 10 Number 180

HISTORY HEADS TO MEET HERE NEXT 2 DAYS

Mississippi Valley Historical Association Will Open Meeting Tomorrow

PRESIDENT IS COMING

George F. Parker Will Deliver Address On Cleveland Tomorrow Morning

A full attendance of the members of the Missippi Valley Historical Association is expected at the fifteenth annual meeting of the organization to be held tomorrow and Friday in Iowa City upon the invitation of the State Historical Society of Iowa and the University. It will be the second meeting of the association here since 1900.

Noted Men to Speak

William E. Connelly of the Kansas State Historical society, president of the association, and George F. Parker of New York noted historian and journalist, will arrive this afternoon. James Harvey Robinson of New York City, well known history writer and lecturer, and Hamlin Garland of New York, famous Middle West novelist, will be present.

The conference of superintendents of state historical societies of the Middle West, to be held in connection with meeting of the association, will be the largest one that has ever been held in the Mississippi valley. About fifteen state historical societies will be represented.

Programs of the sessions of the meeting have been distributed among the instructional staff of the University and may be secured in the rooms of the State Historical Society where all the sessions will be held except the lectures which will be delivered in the natural science auditorium and the liberal arts auditorium.

Meetings Begin at 8 O'clock

The first meeting will begin at 8 o'clock tomorrow morning in room 203 in the liberal arts building, when George F. Parker will deliver an address on Grover Cleveland. The first session will be begun formally by William E. Connelly, president of the association who will preside at 10 o'clock. Papers will be presented by W. P. Shortridge of Louisville, J. C. Malin of Kansas, and D. T. Herdon of Arkansas.

At 12:15 a luncheon will be given by the State historical society of Iowa at the Jefferson hotel. The afternoon session will be a meeting of the executive committee of the association. At 2:30 o'clock Professor Shambaugh will preside over the discussion on the cooperation of state historical societies with state universities, and the promotion of helpful relations with other organizations, in which C. W. Alvord of Minnesota, Joseph Schrafer of Wisconsin, Eunice G. Anderson of Wyoming and Doane Robinson of South Dakota will take part.

James Harvey Robinson will deliver an address under the auspices of the graduate college of the University in the assembly room of the liberal arts building.

Will Hear Hamlin Garland

William E. Connelley, president of the association, will speak at a dinner to be held at the Jefferson hotel at 6 o'clock. This will be followed by a lecture by Hamlin Garland at 8 o'clock in the natural science auditorium.

The Friday morning session will be presided over by Prof Arthur M. Schlesinger, head of the history department. Papers on some espects of the Mexican problem and some interesting glimpses of the history of early New Orleans and the frontier town of the twenties, will be presented by W. F. Buckley of Mexico City, C. W. Hackett of Texas, Viles of Missouri and J. E. Winston of New Orleans. At 10 o'clock the session of the history teachers section will be held in room 224 of the liberal arts building, with J. R. H. Moore of Indiana, presiding. Papers dealing with problems of history teaching in high schools will be given by Eugene M. Violette of Missouri, Anna Krafka of Ottum-

(Continued on Page 6)

FOUNDATION OF NEW BUILDING COMPLETED

Work on the new Chemistry building which has been somewhat retarded by the heavy rains early in the week is now steadily progressing. The foundation work is practically completed and the forms are being taken off in many places. The plans for the entire structure are now completed and are in the hands of the architects.

Much of the work now being done is the manufacturing of cement brick. There will be about a million of these brick made to be used in walling up the interior of the labratory rooms, no plastering being used It is estimated that twenty-five hundred bricks are manfactured daily.

The excavating work will be delayed for some time as the pits are filled with water.

The plans for the building are so arranged that the entire weight of the superstructure will rest upon the main supporting columns.

TWENTY TEAMS MAY COMPETE

Stars Will Endeavor to Break Records in Conference Track and Field Meet

Twenty universities and colleges are expected to enter the Western Conference track and field meet which will be held on Iowa field June 3, after commencement. In former years some of the teams that had entered in the conference meet have sent last minute regrets and failed to show up for competition, and perhaps the coming meet will be no exception.

Teams Entered

The teams that are entered in the meet at present, however, besides Iowa, are Wisconsin, Northwestern, Chicago, Illinois, Michigan, Minnesota, Indiana, Ohio State, Purdue, Butler College, Notre Dame university, Kansas, Western State Normal, Ames college, Missouri and Earlham college. These comprise practically the same teams that have competed in the meet in other years, but because of the star individual performers that have performed for some of the schools entered, there will be added interest in all of the events.

Stars Coming

Such men as Anzier from Illinois university, who threw the javelin over 200 feet at the Drake Relays, and Gus Gesch, star Notre Dame hurdler, who figured prominently in every event in which he competed at Des Moines, will endeavor to surpass all previous performances in their attempt to win honors at the meet on Iowa field. Some of the smaller colleges that are not in the Big 10 conference who will send representatives here are reported to be the possessors of some star men, and there is a strong chance that some of the entrants who are best known will be defeated by some "dark horse" from one of the smaller schools.

May Redeem Themselves

According to popular sentiment a majority of the local students will remain over to see the finale of the 1922 track season. University of Iowa track men are expected to come back strong in every event and redeem themselves after their weak showing at Drake two weeks ago.

CHINESE CLUB ELECTS NEW OFFICERS AT FINAL MEETING

The Chinees club elected new officers for next year in its last regular meeting held yesterday. The new officers are as follows; president, L. S. Hsu G of Chu Kwang, China; vice-president, Miss N. C. Shih, A1 of Kiukiang, China; English secretary, Eddie Lum A3 of Honolulu, Hawaii; Chinese secretary, Horace Lu; and treasurer, L. T. Yuan of Peeking, China.

After the election the club observed the fifth anniversary of the National Disgrace day which marks the date when Japan presented China her twenty-one famous demands on May 7, 1917.

A letter was sent to the Peking People's party of Chinese students, urging that a national constitutional convention should be held among all the political factions of the country.

GOVERNOR KENDALL WILL HELP TO CHOOSE WINNER OF CONTEST

Kendall, Mumma, And Fitzgerald Will Select Student From Big Ten Universities Who Is Most Prominent In Activities; Contest Closes Today

Word has been received from Governor Nate E. Kendall that he will act as one of the judges of the Big Ten Conference Activities Contest being coducted by the Daily Iowan. The other two judges who will decide the winner of the contest are Lieut. Col. Morton C. Mumma, commandant of the University R. O. T. C. and R. H. Fitzgerald, general secretary of the Y. M. C. A. at the University.

The contest closes today and all entries must be in the hands of the editor-in-chief of The Daily Iowan by 6:00 p. m. to receive consideration. Letters are being received daily from the other universities of the Big Ten asking for more entry blanks and information.

There is yet time for students to be entered whose organizations, or they themselves, have not already started compiling the list of activities in which they have been interested. Blanks mailed today will not reach the Daily Iowan in time for the end of the contest, and late entries should be brought directly to room 14 liberal arts building.

Those making out entry blanks today should remember all activities in which an undergraduate has participated during his college career will count in the contest, and that special consideration will be given to any individual honors which a contestant has received.

The purpose of the contest is to find the man or woman on a Big Ten campus who is the most prominent in activities in his or her respective university.

After 6 o'clock this evening the entry sheets will be examined by a preliminary committee and activities and honors credited to the various entrants will be verified and checked, in order that there will be no errors when they are presented to the judges on Saturday, May 13.

REVIEWER PRAISES ANNUAL FOR ATTAINING AIM; EXPLAINS ITS POPULARITY ON CAMPUS

By K. Andrews

Once upon a time Vachel Lindsay while delivering himself of a lot of arrant rot about poetry, managed to lift himself from the marginal to the focal of our consciousness, by a statement to the effect, "that all college annuals, without exception, were 'flat, stale, and unprofitable'!" In the same breath Vachel stated that before a monument anchored his clay he desired to turn over the pages of at least one college year-book that succeeded in breaking away from the cinder track of convention, and had preserved the joyous spirit of college life in a new and original manner. Vachel's next breath was a long deep one. It promised that his sentence would be pregnant with ideas and suggestions as to how this very fine thing was to be achieved. But alas! Whatever hopes he had inspired by breath number one turned out to be liars. For when the last long breath was emitted it contained no suggestions as to how a 1930 annual might be as different from the one published back in 1885, as a flapper's skirt is different from the hoop variety in which dear old grandmother used to date. We decided to confine our sniffling to other things and to let college annuals alone. We gave over making feeble epigrams of the following colour, viz., editors of college annuals require no more originality than race horses require knowledge of whist. Indeed of what use is a critic who says, "his is bad, I don't like it, but I don't know what I do like"? Or again, "a chair has four legs: I am bored with four-legged chairs, and would like something a little different. Of course I cannot imagine a chair that does not have four legs, but just the same I am bored with them." And so on, and so on, and so on.

At any rate, for this afternoon your reviewer is pleased to be pleased with the 1923 Hawkeye. It succeeds mightly in what it attempts to do. It will be a success with the campus because it has been produced on the idea that men and women have a peculiar weakness for having their names printed. When these names are illustrated with photographs there is not a chance of the book being a failure. Unlike most books there is no mystery about a college annual. It contains no ideas, no long descriptions, no meaningless dialogue and the reader is never kept in suspense. He always finds what he is looking for—his name and face. And so the year-book becomes to him an unfailing source of both pleasure and profit. When he feels an inferiority complex stealing over him, all that he has to do is open the annual. Presto! chango! the inferirotiy complex is gone. The fact that his picture is there with four hundred and ninety-nine other youths, and, what is more, is printed just above the long string of organizations to which he has the distinction of belonging, proves that he is a fellow of some kidney. "Vanity! Vanity! All is Vanity!" And more. All year books are sublimated diaries. They chronicle all the events, significant and insignificant that have happened during his college year. And the value of a diary when it has aged two or three years is too obvious to mention.

We hurry on to point out the several innovations in this year's Hawkeye. These inspire us to say that it is the best book in recent years. Certainly it is a noticeable improvement over last year. The cover alone, proves the statement. The junior panels are differently arranged this year to the decided advantage of the book; and the idea of using a solid top panel with phantom background for printed matter is good. The full pages devoted to leading professors and students in the various colleges of the University were ornamental, although it would have aided the eye to have slanted the four outside pictures the opposite way. It sems that full advantage might have been taken of the pages devoted to fraternities by making the panels page size, and so increase the attractiveness of the pictures, which generally suffer at the hands of the engravers.

The pages devoted to the University buildings are printed on ivory white pebbled paper in brown ink and are quite decorative. The buildings themselves, in our opinion, are not pictured to the best advantage because of the crowded appearance of the photograph. A lack of vista is noticeable.....The Iowa girls section is laid out in the same manner as the University buildings. The fine thing about this section is that it always provides a subject for heated argument for the rest of the year —especially at the sorority houses. The full page pictures of the athletic captains are unusually good. It is a matter of speculation just how long it will be before leaders in non-atheletic activities will be so treated. but that need not be taken up here. The idea of dedicating the Hawkeye to the championship team is very fine. And now we come to the rotogravure section and to the feature section. Well, the rotogravure section is fine, but the feature is AWFUL.

Raymond Peterson, the editor of the 1923 Hawkeye, and his associate editors deserve to be warmly congratulated in producing such a creditable production. For writing this review we received one copy free. We are satisfied.

NUTTING EXPOSITION LEAVES HERE MAY 14

The Fiji-New Zealand expedition which is under the direction of Prof. C. C. Nutting, head of the department of zoology, will leave Iowa City Sunday, May 14, for Vancouver. On May 19 the party will sail for Honolulu, Hawaii and will reach the Fiji Islands about June 3.

The purpose of the expedition is to collect material for the University museums. The party has given a great deal of time and thought in collecting their equipment in order that they may not be handicapped for work when they reach their destination.

The party will include Professor Nutting; Prof. Robert B. Wylie, head of the botany department; Prof. Abram O. Thomas of the geology department, Prof. Dayton Stoner of the zoology department; Mrs. Dayton Stoner and Waldo S. Glock, photographer and assistant geologist.

JUNIOR WOMEN TO BE HONORED

Will Nominate to Staff and Circle Saturday; Elect Twelve May 16

Twelve of Iowa's more representative women wil be nominated for membership in next year's Staff and Circle at the breakfast given for all junior women by Dean Adelaide L. Burge Saturday at 8:30 in the commercial club rooms. Three hundred junior women will be present, and Dean Burge will preside. Mrs. Walter A. Jessup, Mrs. Nellie S. Aurner and Mrs. eGorge F. Kay will be guests.

Represent Iowa Spirit

"This custom of a May breakfast said Violet Blakely, assistant dean of women, "was established for the purpose of bringing the junior women together in order to nominate the new members of the senior women's honorary society, Staff and Circle. Ever since the organization of Staff and Circle in 1912, these elections have been the fairest sort and no politics have entered into the matter. The women who have been chosen for this honor are truly representative of the Iowa spirit."

Will Elect May 9

At the close of the breakfast, each woman wil be given a list of names of all junior women, and will write down the twelve whom she feels to be best fitted for the honor. The nominees must have an average of C for their three years in the University. The highest twenty of these names will be voted upon by the junior women on Tuesday, May 16, and twelve will be elected. Tables will be placed in the hall of liberal arts building, and election will take place from 8 to 12, and 1 to 4.

Ceremony at Point

Announcement of the new Staff and Circle members will be made Thursday May 18. At seven in the evening the women of the junior and senior classes will meet on the steps of the Old Capitol and march to the president's point The procession will be headed by both the old and new members of the society. At the Point the ceremony which was instigated two years ago will take place. Old members will form a circle around the stone bench, and Dean Burge, standing in the center, will welcome the new members into the circle. Each old member will give over her place to the new by pinning a rose on her and leading her into the circle.

Begin Work Next Fall

The new members will begin their work next fall. Aside from being honorary, the society aims to act in an advisory capacity to the dean of women, and to further desirable activities and projects. Each year Staff and Circle attempts to do one definite thing of value for the students. This year they supervised the putting out of the University song books. The organization is one of high standing and worth on the campus.

WEATHER

Fair today with little change in temperature. Light winds from southwest prevailing.

HAWKEYE PICKS REPRESENTATIVE CAMPUS WOMEN

Annual Custom Followed In Selecting Those With True Iowa Spirit

SEVEN SENIORS HONORED

Junior's Annual Goes on Sale This Morning in Room 14A Liberal Arts

Maude Adams
Florence Bierring
Margaret Brady
Mildred Freeburg
Agnella Gunn
Helen Hayes
Mary McCord
Esther Sharpe

The disclosure of the above eight names of University women whose pictures appear in the Hawkeye as "Representative Women of Iowa" will dispell the secrecy which for months have surrounded this feature of the annual Hawkeye which goes on sale this morning in room 14 A of the liberal arts building.

It has become a custom to select eight representative women who embody the undefined spirit of Iowa; a spirit which makes them loyal alumni leaders in society. The women were chosen by a group of the faculty, whose purpose was not to select those who were superior to the majority, but to find eight women who were representative of those qualities which we all admire and recognize.

Maude Adams A4 of Des Moines, is president of Pi Beta Phi, and Erodelphian. She has ben prominent in dramatics, playing the lead in "Beyond the Horizon." She is ex-president of Women's Pan-Hellenic council, and is a member of the student council, and the University Players.

Florence Bierring A4 of Des Moines is president of Delta Delta Delta, is a member of the Y. W. C. A. cabinet, Hesperia, and O. I. C. She attended the University of Wisconsin before she came to Iowa.

Senior Secretary

Margaret Brady A4 of Fort Dodge is secretary of the senior class, a member of the Daily Iowan staff, a member of Staff and Circle, Theta Sigma Phi, honoray journalistic sorority, Glee club, Hesperian and she is also a member of the women's intercollegiate debating team.

Mildred Freburg A4 of Pomeroy, is a member of Delta Zeta soroity, Phi Beta Kappa, Pi Lambda Theta, honorary educational sorority, Delta Sigma Rho, forensic fraternity, Octave Thanet, and has taken part in intercollegiate debate. She is also a member of the University Players and has taken part in several productions.

Agnella Gunn A3 of Sioux City, is president of Alpha Chi Omega, a member of the student council, Y. W. C. A. cabinet, and of the Newman club.

Three Seniors

Helen Hayes A4 of Iowa City is a member of Delta Gamma sorority, Erodelphian, ex-president of the Seals club, a member of the swimming team, W. A. A. and Staff and Circle.

Mary McCord A4 of Des Moines is a member of Kappa Kappa Gamma sorority, Erodelphian, Staff and Circle, and is president oof the Y. W. C. A.

Esther Sharpe A4 of Hampton is a member of Alpha Xi Delta sorority, Phi Beta Kappa, women's forensic council, W. A. A., Hesperia, Pi Lambda Theta, honorary educational sorority, and Kappa Phi.

PHOTOGRAPHS ON DISPLAY

A collection of photographs of paintings by the Italian artists, Forti, will be on display in the classical library Wednesday, and Thursday of this week. These pictures have been loaned to the University by the University of Wisconsin for three days exhibition. They are imaginary scenes of Roman homes and Roman life as they have been described to us by early authors.

THE DAILY IOWAN

Published every morning except Monday by The Daily Iowan Publishing Company at 111-115 South Clinton Street, Iowa City, Ia.
Subscription rate.....$5.00 per year (Mail or delivered)
Single copy.....5 cents

MEMBER OF IOWA COLLEGE PRESS AND WESTERN CONFERENCE EDITORIAL ASSOCIATIONS

Entered as second class matter at the postoffice of Iowa City, Iowa

BOARD OF TRUSTEES
Charles H. Weller, Chairman; E. M. McEwen, R. B. Kittredge, Edmund J. Harrington, William O. Moore, Raymond Peterson, Lloyd E. Anderson

CLOYCE K. HUSTON.....Editor-in-Chief
Telephone Black 1757, Room 14 L. A. Building

George H. Gallup.....Managing-Editor
George H. Seigle.....Sports Editor

LOREN D. UPTON.....Business Manager
Telephone 291. 115 South Clinton Street.

J. Joyce Wengert....Advertising Manager
Robert T. Kenworthy...Asst. Adv. Manager
Paul H. Williams.....Asst. Adv. Manager
Loyd W. Burns.....Circulation Manager

NIGHT EDITORS
Henry J. Prentiss — Ray W. Flaherty
Ulysses S. Vance — Fred G. Evans
George H. Seigle — Margaret Altman
Lynn A. Saylor — Reba D. Kelly
Victoria M. Boyles

Night Editor
Lynn A. Saylor

LAST CALL

Today is the last day—entries for the Activties Contest close this evening at 6 o'clock.

If you are, or know of a person who is, prominent in activities, and would be a likely candidate in this contest, get busy and get your entries in today. All you have to do is call at the Daily Iowan office and get application blanks and fill them in, listing all activities and honors of the applicant; this will make you or your friend a candidate for Big Ten honors, for a large, silver, gold-lined loving cup, and recognition all over the Big Ten conference as a man or woman of extraordinary achievement.

Make it the business of the day. Be fair to your University and see that she is properly represented in the race; be fair to your organization and put forward her best material; be fair to the individuals who have been working on this campus and give them the honors that they have justly won.

DISH RAGS AND SAWS

We know that this little vehicle of ours which is labeled "The Progress of Civilization" is moving right along and at a furious speed. But we can not always be sure what direction we are going, our translations of the sign boards are imperfect, and the arrow marks are shifting with the four winds.

There are those who are pointing the way to proper educational tactics. The "as-far-as-you-can-go-and-turn-to-the-right" that they are giving us is as follows: we should discard the impractical and time-wasting courses which are now in our schools; foreign languages have no place in our affairs, they take much time in the learning and then are not mastered, we never use them in practice, and they are generally useless; away, too, with plane and solid geometry, studies which are theoretical, confusing, poorly understood, never used; let's have done with all these encumbering impedimenta and turn to the things that are usable.

If we might venture to carry out such a program, it would be somewhat as follows: no more history, it is the bunk, a thing of the past; we are through with music, it never filled a practical need; philosophy may go to the junk pile, it is but idle dreaming; religion must be thrown off, it wastes time and is intangible; mathematics is not needed for we can count our friends on our ten fingers; all these things and more we will relegate to the insignificant past and be free to live. Let us divide into clans, and hunt, fish, build mud homes, grind our corn with stones, and do the practical things of life. Let us cut ourselves away from people of foreign lands and ancient times; we have nothing in common with them. The wielding of dish rags and the manipulation of saws is not bettered by these things of the clouds.

It is to be feared that those who started us on this alarming program are juggling the arrow marks and marring the sign boards so as to turn us onto a stony trail. We will have to resort to the pocket compass of finer sense and of an appreciation of things cultural, of the whole present and the grandeur of the past.

COLLEGE REPUTATIONS

(McGill Daily)

The deeds of our lives are as grass; the wind passes over them and they are gone. Such is the destiny of the acts of most of us—fading memory, occasional recollection, and then oblivion. Not even the evil that men do lives after them for long.

But it is ludicrous to ask that what a man does during his college career should make him immortal, or even cause his memory to be revered for long. He works for temporary reputation, for the value of meeting his fellows, for the experience which comes from doing the work of the campus, for the good of a campus which must have that work done.

A LITTLE OF BOTH

The man is right who says that, judging by campus talk and press recognition, the university is divided between the dull grinds and the flapper. The university, like the nation is grounded on a great middle class which neither benumbs itself with itself with uninterrupted study or fritters away all its hours under the influence of sundaes and jazz. These featured few are only the borders of the great unsung class that takes both work and play seriously. The latter students very frequently read their assignments. In fact, they actually allow themselves to become interested in the prospects for international disarmament, causes of the Revolutionary War, the pessimistic attitude of Maupassent, and the reason why we see stars when we are hit. These intermediates may even go to the library for other reasons than to keep or make a date. They may find something in an encyclopedia besides volumes of fine print. And, incongruous as it may seem in the light of prevailing emphasis on campus freaks, these same people who have become fatally exposed to the university curriculum, do dance, dine and date often enough to know a few rules of the game.

TALKING TO CURRIER

It was a good move of the telephone company to put in phones in every Quadrangle room, but they surely slipped up badly in not doing the same at Currier Hall. The women need this service a dozen times more than the men. A fellow can call up his girl from the pool hall or cigar store, anywhere while the girl is always the one who must be called up, and always specifically at her home or place of residence.

If a fellow has a sweetheart or mere "date" at Currier he finds it almost impossible to reach her when he wants to call her up. The two lines in the dormitory are busy most of the time ordinarily, and all the time in the evening and on week-ends. The people who are lucky enough to get a call through usually use the line for half an hour or so, letting the rest gnash their teeth in helpless rage. Many a woman has—sad truth—lost a perfectly good date becuse a man couldn't reach her over the phone. Currier is the place for your instruments, Mr. Telephone Company!

NORTHWESTERN PLACES FIRST IN N. O. L. CONTEST

Northwestern took first place and Minnesota second in the thirty-second annual Northern Oratorical league contest which was held in the auditorium at Urbana, Illinois, last Friday evening. "The Privileges of Peace" the oration which was awarded the first prize of $100 was delivered by James W. Armstrong of Northwestern.

A. CONAN DOYLE IS RIDICULED BY DEAN SEASHORE

Iowa Scientist Calls All His Spirit Proofs Result Of Mere Trickery

"LECTURES DANGEROUS"

Asserts That All of Doyle's Evidence Has Been Exposed

(The following article written by John Goldstrom apeared in the Washington, D. C., Times last Tuesday. It should be of interest to Iowa students.)

Dr. C. E. Seashore, psychologist of the National Research Council and member of the National Academy of Science, today characterized Sir Arthur C. Doyle's proofs of spirit communication as the "results of trickery" and "crass evidence which is certain to be exposed."

Attended Lecture

Dr. Seashore, one of the foremost sychologists of the United States, attended by Sir Arthur's lecture here Sunday night, and after seeing his "spirit photographs" and hearing his statements, declared that the mentality that offered them to the public is different from that which created Sherlock Holmes.

He asserted that every type of evidence brought forth by the British author had been investigated and exposed, and said that the lectures are having a dangerous effect on simple minded people. When asked to give his impressions of Sir Arthur's message, Dr. Seashore authorized the following statement:

"The psychologist listening to Sir Arthur Conan Doyle is naturally puzzled in the effort to explain the man. How can a man of his experience maintain the stand that he does in this lecture? This question is difficult to answer. The mentality exhibited is certainly different from that which produced Sherlock Holmes. The impression is rather painful."

No Evidence

"A scientific demonstration of spirit communication other than through the channel of sense would be of more interest and value than any discovery of material science. But those who are best qualified to judge the evidence have found no conclusive evidence of such communication.

"Many assert that they have such evidence, but it is in a field saturated with trickery, and the type of proof employed does not commend itself to the scientific thinker.

"Every type of evidence which Sir Arthur brings forth has been investigated and exposed as either the result of trickery, as in trick photography and sleight of hand, or as normal, though little known wonderful, but natural manifestation of the human mind.

"To the latter class belong automatic writing whether it takes the form of writing with the pencil, through the ouija board or planchette, in table tipping or the latest fad by means of the typerwriter.

Impression Is Dangerous

"These may be genuine phenomena, revealing many wonderful powers of the human mind. The same is true of elusions and hallucinations, the wondeful realization of which has scarecely any bounds.

"One of the commonest fallacies in this field is the assumption that if the observer cannot see how it is done by natural means, then it is done by spiritual action.

"The impression that Sir Arthur leaves upon the audience is one which is very dangerous, because he speaks on a subject in which the audience as a rule is not competent to judge.

"Those who believe in spirits find comfort in their belief and those that do not find no evidence.

"These doctrines are very dangerous to serious, often religious, but simple minded people who base their religious faith on such crass evidence which is certain to be exposed."

First to Denounce

Dr. Seashore's statement is the first in denunciation of Sir Arthur's campaign in this country which has come from an official source, although the psychologist said that he spoke only for himself and not for either the National Research Council which is a government institution, or the National Academy of Sciences the foremost scientific organization of the United States.

His attitude however is generally held by his colleagues in both the counciland the academy.

Dr. C. C. Abbot, astrophysical expert of the Smithsonian institute and home secretary of the National Academy of Sciences said today that Dayle's "ectoplasm" which he describes as the link between material and spiritual bodies has no scientific standing before the academy.

Sir Arthur left Washington today for Philadelphia.

INITIATE NEW MEN

Beta Gamma Sigma, national honorary commerce fraternity, will banquet this evening. Previous to the banquet the seven juniors who were elected to membership April 27 will be initiated. Those who will be initiated are Walter J. Dehner of Iowa City, Carl B. Kreiner of Ottumwa, William D MacKinnon of Iowa Falls, Harold H. McCarty of Stockport, William H. Moore of Fort Madison, Samuel M. Smallpage of Eldora and Darwin M. Stanley of Perry.

$100.00 a week

as our general agent during summer vacation

We have two unusual propositions whereby you can make at least $100.00 weekly. A postal will get you the details of plans. Your time for making money is short; why not make the most of it? Write today before you forget it.

DAVIS PRODUCTS CO.

Dept. 10. Chicago, Illinois.

Harvard Graduate School of Business

A two-year course in business, open to college graduates, leading to the degree of Master of Business Administration.

The School aims to give its students a basis of facts and principles which the beginner who is looking forward to executive work cannot readily obtain in his early business experience.

The case method of the School provides training in analyzing actual business problems.

The various courses are correlated in the following study groups: Accounting, Banking, Business Statistics, Foreign Trade, Industrial Management, Lumbering, Marketing, Transportation.

Registration for 1922-23 is limited. For further information and formal application blanks, write to

Dean W. B. Donham, University 22
Harvard Graduate School of Business Administration
Cambridge, Massachusetts

CAN YOU DRAW?

We need new illustrations, depicting our stores, for our next year's advertising. We will pay $5.00 apiece for the four best drawings and $1.00 apiece for the next four best. We reserve the rights to use any of the drawings sent in. The contest closes Wednesday, May 24th. The prize winners will be announced in Friday morning's Iowan. Send in as many illustration as you want, you may win more than one prize.

ONLY 16 days—Get to work

RACINE'S CIGAR STORES

FOUR STORES FOUR

John Hancock Said:—
(IN 1774)

"I HAVE ever considered it as the indispensable duty of every member of society to promote, as far as in him lies, the prosperity of every individual, but more especially of the community in which he belongs."

Life insurance is inseparably bound up with the prosperity of every individual, family and community. It is a secure and prosperous business and satisfactory to the salesman in every way.

The John Hancock would like to interest a few ambitious men who graduate this year to make John Hancock selling their life work.

Statistics on college graduates who have entered life insurance place it at the very top as a source of income. Before making a decision as to your career it would be well to make inquiries of the "Agency Department."

John Hancock
Mutual
Life Insurance Company
of Boston, Massachusetts
Largest Fiduciary Institution in New England

DR. C. N. STRYKER
Osteopathic Physician
(Kirksville Graduate)
EYE SPECIALIST
Expert attention to the correct fitting of glasses.
VOSS BUILDING
(Cor. Clinton & Wash. Sts.)
Office Phone 1230
Res. Phone 588

TEACHERS WANTED
in all departments of school work. Enroll now. List good vacancies by return mail. Write for blanks. Large territory. Only 4 per cent commission. Payable in fall.
HEUER TEACHERS' AGENCY
Cedar Rapids, Iowa

FILIPINO CLUB HAS ELECTION OF OFFICERS

The Filipino club held their last regular meeting and election in the liberal arts building last Sunday afternoon.

It was decided that the annual picnic, the last of the club's ovations for this year, wil be held on Decoration day, May 30, after the dedication ceremony of the Valdez memorial tombstone which will be held also on the same day.

The officers for the next year who were elcted: Rufino Peralta, president, Anacleto Santiago, vice-president, Vincente Orbeta, secretary, and Dedimo Fonbuena, treasurer. The outgoing officers are Fidel C. Arquero, president, Anacleto Santiago, vice-president, Honofre A. Andrada, secretary, and Rufino Peralta, treasurer.

Two of the outgoing officers will continue their studies in the East next fall. Arquero will take law in Harvard University and Andrada will take journalism in Columbia university.

ANNOUNCEMENT

Having rebuilt and installed all new equipment, we are doing business again at the old stand, 110 E. College Street.

FEDERAL SYSTEM OF BAKERIES
O. J. HARSHA, Prop.
Formerly Quaker System of Bakeries

Just Received

Assortment Women's Sport Knickers in Tweeds, Cassimeres and Khakies

Iowa City, Iowa

BARTOW WILL BE DELEGATE

Head of Chemistry Department to Represent U. S. At Conference

Prof. Edward Bartow, head of the department of chemistry, expects to attend a conference of representative chemists of twelve countries, to be held June 21 and 23 inclusive at Utrecht, Holland.

Ninety Delegates

Prof. Ernest Cohen, of Utrecht, who recently lectured in Iowa City, was instrumental in securing this first gathering of chemists from both allied and enemy countries. The ninety delegates invited will discuss papers read by some of the members of the conference on subjects in which each is especially interested.

Sails June 3

According to his present plans, Professor Bartow will sail June 3 from Montreal, on the "Canada". He will be one of five delegates to the conference from the United States the others being: Dr. W. A. Noyes of the University of Illinois, Dr. W. R. Whiting of the General Electric company and L. W. Dennis and D. C. McInnis. The two mentioned will read papers as the contribution of the United States delegation.

Nations Represented

Professor Bartow attended the conference of the International Chemical Union held in Paris in 1919, as a representative of the United States.

Other nations sending representatives to the conference are: Germany, Great Britian, Holland, Italy, Denmark, Czecho-Slovakia, Norway, Austria, Rissia, Sweden, and Switzerland.

Professor Bartow will remain in Europe during the summer, touring and studying in England, France, and other countries.

PHI DELTA PHI DEFEATS DELTA THETA PHI NINE

Phi Delta Phi defeated Delta Theto Phi by a score of 20 to 7 in the third game of the championship law college series. Court, who pitched for the Phi Delta Phis, struck out seven men, besides hitting one home run, getting a three base hit and two singles, and running in a total of five scores. A sensational catch in center field by Prof. Percy Bordwell, captain of the Phi Delta Phi team and commissioner of the law baseball league, retired the Delta Theta Phi team with the bases full in the fifth inning.

A large crowd witnessed the game and a great deal of interest is being shown in the series. Four teams are entered and a cup will be given to the winner by the Iowa Law Students association. In the first game of the series the P. A. D. team tied the independents by a 12 to 12 count and in the second game the Phi Alpha Delta's defeated the Delta Theta Phi team 3 to 0.

Score by innings.	R.
Delta Theta Phi 0020050	7
Phi Delta Phi 411059x	20

Summary: Batteries, Phi Delta Phi, Court and Miles; Delta Theta Phi, Rockhill and Keasey. Struck out by Court 7, by Rockhill 4.

Choose Your Own

— that's our policy in making up picnic lunches. We would rather have you want rather than "manufacture" one.

Remember you have the largest selection of foods and drinks to choose from. You can get what you want when you want it at reasonable prices.

In fact everything—
—but the girl

Reich's
"The Shop with the Campus Spirit"

ANNOUNCE NAMES OF STUDENTS AND ALUMNI RECEIVING POSITIONS

The committee on recommendations announces the following appointments of students and alumni of the University to teachers' positions for next fall.

Neomi J. Klauer A4 of Akron, at Winona; Bessie M. Krohn A4 of Prairie City, English and dramatics at West Union; Agnes C. Kruz A4 of Iowa City, home economics at Fremont; Majorie D. McQuilkin A4 of Fort Dodge, public speaking at Rock Rapids; Carrie N. McIntosh A4 of Decorah, history at Rock Rapids.

Gladys E. McKinney A2 of Woodbine, in grades at Storm Lake; Clara M. Mather A4 of Somers, mathematics at Independence; Helen C. McGillivray A4 of Lowden, English in junior high at Newton; Lorena N. McColm A2 of Gravity, mathematics and physics in junior high at Clairmont.

Elmer E. Menefee G of Harper, superintendent at Hawarden; Dorothy E. McArthur A4 of Storm Lake English at Alta; George H. Hillard G of Vinton, in State Normal School at Kalamazoo, Michigan; Ethel M. Hale G of Hardy, Nebraska, supervisor of second grade at State Normal School at Kalamazoo Michigan; Josephine Howe A2 of Greene, fifth and sixth grade at Calmar; Mary Hawkins, now at Adel, history at Clarion.

Mary E. Hughes, now at Hurley, South Dakota, principal of junior high school at Sanborn! John H. Jessup, now principal at Harlan, superintendent at Glenwood; Julia Hysham A4 of Creston, english and history at Elliot; Ethel L. Hickerson A2 of Mount Ayr, departmental work in grades at Manning.

Gayle L. Junkin A2 of Earlham, fifth grade at Earlham; Harold D. Hoffman A3 of Maravia, science and manuel training at Mechanicsville; Ethel M. Loonan A4 of Hudson, English at Iowa Falls; Mae I. Ludemann A4 of Mason City English at Manning.

Dorothy M. Latchem A4 of Iowa City English at Manning; Rowena Bedell, '21 now teaching at Morning Sun, commercial subjects at Le Mars; Mildred Belvel A4 of Lineville, mathematics at Fremont; Phyllis Chapman A4 of Moline, Illinois, principal of junior high school at Manning.

Elsie Cutler, now at Manning, principal of Oedbolt high school; Glenna M. Curry A4 of Iowa City, history and mathematics at Hanover, Illinois; Flora F. Farrior A4 of Atlantic, mathematics at Elliot; Ruth Evans, now at Alta, science at Blair, Nebraka; Marjorie Gailey A4 of Iowa City, English and speech at Jefferson.

Mary Gustafson, now at Sioux Radips, mathematics at Le Mars; Marcia L. Norton A4 of Fremont, history and French at Fremont; P. E. Pyle now at Exira, superintendent at Traer; Harlan Porter G of Oskaloosa, science at Jefferson; Ruth Peterson of Cedar Rapids, home economics at Grundy Center; Lottie B. Pelton of Clinton, English at Mechanicsville; Grace Redfield A4 of Mason City, mathematics at Dows; Eleanor M. Williams A4 of Clear Lake, home economics at Calmar; Kenneth L. Welty A2 of Spirit Lake mathematics at Solon.

ATHENA ANNOUNCES CAST FOR THEIR FESTIVAL TODAY

The "Panathena", a festival to be given by the members of the Beta chapter of the Athena literary society will take place at the Hotel Jefferson, today. The Athena formal is to be dispensed with this year, and the money ordinarily used for that purpose is to be given to the student loan fund.

The program of the festival is to be characterized by novelty. Those who will take part in the program are: Irene C. Boughton A3 of Sioux City, Marion H. Smith G of Independence, Elsa E. Smith A4 of Garrison, Elsie H. Knapp A4 of Clear Lake, Janette I. Hunter A3 of Wellman, Lillian B. Lawler G of Pittsburg, Pennsylvania, Frances A. Hungerford A4 of Iowa City, M. Alone Selkirk A1 of Lehigh, and M. Louise Boillin, instructor of physical education.

ANNOUNCEMENTS

Interfraternity conference delegates, both old and newly elected, will meet at the Phi Delta Theta house tonight at 7. New officers wil lbe elected.
Fred Steiner, secretary

Order of Artus keys are at the Iowan office for members ordering them.

MAY 15 IS OFFICIAL STRAW HAT DAY

But No Law Says You Can't Wear 'Em Before

An Early Selection Is Advised While We Have Your Size in All the New Ones.

SOFT AND STIFF BRIM SAILORS
BANGKOKS LEGHORNS PANAMAS

PRICES—$1.50 to $5

Slavata & Epple
Iowa City's Live Clothiers

"Say it with Flowers"

Don't Forget Your Best Friend on Mother's Day

The nation decrees that on this noble festival we should express our sentiments with flowers. Send Mother—

ROSES—There are many inexpensive varieties to choose from. For those who wish to spend a little more we suggest the queen of all flowers—

American Beauties—with long stems.

SPRING FLOWERS in Baskets or Growing Plants are ideal for brightening mother's favorite room.

White Flowers for your own personal use.

ALDOUS & SON
Opposite Hotel Jefferson

Place Your Order Now for
MAY 14th

SAFETY + SERVICE

Modern Safeguards

This strong bank provides numerous modern safeguards for its steadily increasing number of depositors. We refer not alone to the strength of our vault but to the protection afforded our patrons through the experienced counsel of our officers.

This bank takes a direct personal interest in each and every depositor and you will find here at all times a sincere desire to co-operate with you in promoting your financial welfare and success.

The First National Bank
Iowa City, Iowa
Member Federal Reserve System

Great Shoe Sale Opens

Tomorrow, Thursday, May 11

P. J. Stach

A wonderful selection of all the latest in ladies' models — one and two straps are shown in patent leather and sattins—oxfords and pumps in patent, leather, kid, calf skin and canvas—and the Sellby arch preserver oxford.

Our Men's Oxfords are compelte in all lines — some of the most famous makes, the Hetson, Nettleton and Just Wright arch preserver are of the finest and will be sold at a great money saving to everyone. Remember sale starts Thursday, May 11.

YOU WILL BE

Smilin' Thru the Whole Week

IF YOU

Follow the Crowd

to the place that makes eating a PASTIME

Mad Hatters Tea Room

$5.00 Meal Tickets $4.50

PASTIME THEATRE

Just 2 more days

to see the most artistic picture of the age

As a play a worldwide success—
As a photodrama a revelation!

NORMA TALMADGE in "Smilin' Through"

Special evening performance only.
Hear Miss Belle Kinney sing that beautiful Ballad "Smilin' Through" which was written especially for this picture.
LAWRENCE CASTER AT THE ORGAN.

Admission prices as announced in Saturday and Sunday's Iowan will be only adults 40c, children 20c for this picture.

Shows at 1:30, 3:30, if in by 4 p. m. you will see the whole feature; 6:30, 8:30, if in by 9 p. m. you will see the whole feature.

GEORGE PARKER, GRADUATE OF CLASS OF 1868 WHO WILL ADDRESS HISTORICAL ASSOCIATION

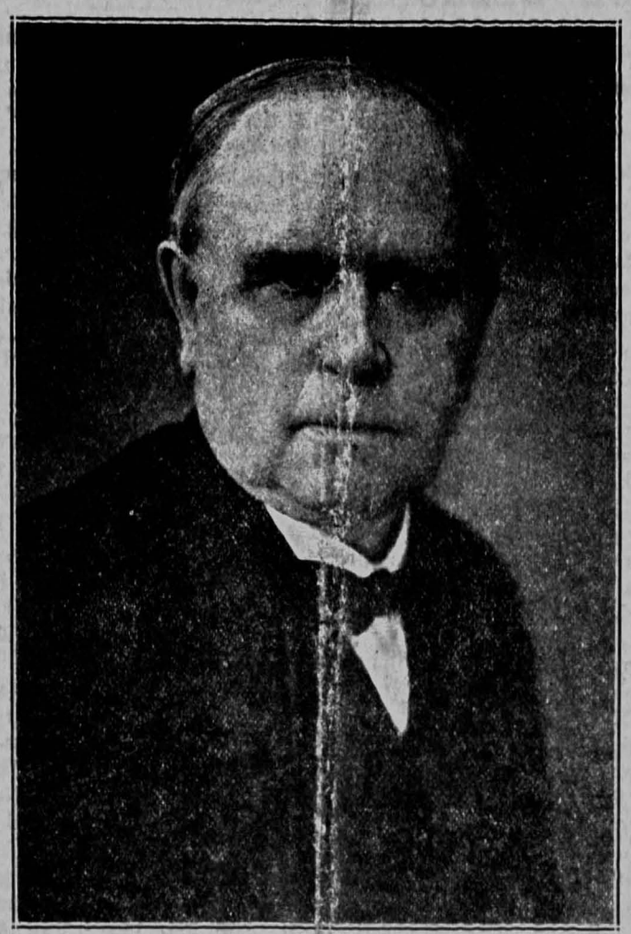

George F. Parker of New York City, who will come to Iowa City to attend the meeting of the Mississippi Valley Historical Association, was a student in the University in 1868. During his visit here he will deliver an address on "Grover Cleveland". He will also speak at a luncheon of the historical association.

INTEREST GROWS IN RIVER CARNIVAL TO BE DECORATION DAY

The Eels-Seals river carnival, to be held on Decoration day, will have in addition to the canoe race and swim for men, a canoe race for women, as well as a number of novelty stunts to fill in the time between the races. The course for the women's race will be from the park bridge to the Iowa avenue bridge, whereas the men will paddle this distance three times.

Novel Races

One of the novelty stunts will consist of a race between two canoes, each canoe to contain six girls, with the contestants paddling with their hands. Another stunt will be a race in which the contestants stand on the gunnel and paddle. This is an extremely hard way to paddle a canoe and is bound to bring some thrills if the canoe upset and it is almost a certainty that they will.

The men's canoe race this year will be the fourth annual race to be staged by the Eel's club. The course for the race has been changed in an effort to find the course best suited to the race. It is hoped that the course adopted this year will be kept as the standard distance so that the time for the race may be compared from year to year. The change this year is made in order to give the spectators a better chance to see the race.

Races of Past Years

The first race which was held in 1919 was from Mid-river to the park bridge. R. L. Rundorff and C. K. Katter were the winners, paddling the twenty-eight miles in three hours and fifty-two minutes. The race in 1920 was from Coralville to the Iowa avenue bridge, a distance of three and one half miles. R. L. Rundorff and Paul McKay were the winners.

In 1921 the contestants paddled from the Iowa avenue bridge to the park bridge and return, a stretch of nearly a mile and a half. Paul McKay and Lovell Jahnke were the winners. McKay and Rundorff have both paddled in the winning canoe two years together. It is rumored that McKay and Jahnke, winners of last year's event, are going into the race again this year. They will be pushed even harder this year as the competition is going to be keener.

Men to Swim

The interest in the swim is increasing each day as is indicated by the number of men who are working out in the tank each evening. Several men have ventured to swim through the entire course which will stretch from the park bridge to the Iowa avenue bridge, approximately three-quarters of a mile. Coach Armbruster has estimated that from thirty-five to forty men will start in this event. With such a large number exciting finishes are almost bound to arise.

Two medals, gold and silver, will be given for first and second places in both the men and women's canoe races. Three medals, gold, silver, and bronze, for first and second and third places will be given in the swim.

Last year the canoe race alone attracted approximately 500 people. This year with all the additional events an enormous crowd is expected. This is the only special event that will take place in Iowa City on Decoration day.

GENEVA CLUB PICNIC IS TOMORROW; WILL BOOST CONFERENCE

To heighten enthusiasm for attendance at the Y. W. C. A. summer conference at Lake Geneva, Wisconsin will be the purpose of a picnic meeting of the Geneva club, Thursday, May 11. Each member is privileged to bring three guests who are members of the Y. W. C. A., and who are interested in going to Geneva this summer.

The picnic supper, booster meeting, and fire-side sing will be held on Saunder's hill, north of the city. In addition to the club members and their guests, any girls who are interested are invited to sign up at the Y. W. C. A. office if they wish to attend.

The committee in charge are: Viola Lake A2 of Iowa City, chairman, Margaret Avery A3 of Spencer, and Rosamond Von Schrader A3 of Maquoketa.

LITERARY SOCIETIES TO BANQUET TONIGHT

The annual forensic league banquet for the members of the three men's literary societies which was postponed from May 5th will be given tonight at 6 o'clock in the Burkley dining room. A feature of the banquet will be the distribution of the medals and other trophies which have been won as prizes by the three societies, Irving, Philomaethian, and Zetegathian.

The meeting tonight which is being fostered by the men's forensic council will be the last activity of the societies to take place this year.

Wright & Ditson's
Line of
Baseball, Tennis and
Golf Goods
at prices that will surprise
you.
University Bookstore
on the corner

The Army Store is Going to Move

Watch for our Sale Date

Englert Theatre

NOW PLAYING

An Amazing E. Phillips Oppenheim Novel!

A George Melford Production
"The Great Impersonation"
With James Kirkwood
A Paramount Picture

The story of a double impersonation that will enthrall, mystify, surprise and startle you!

One of the most absorbing tales of love and adventure ever woven into drama.

With a great supporting cast including Alan Hale, Fontaine La Rue, Winter Hall and Truly Shattuck.

ALSO—
Educational Comedy
"'TIS THE BULL"
A Scream!

ADMISSION
Afternoons 10-25c
Evenings 10-40c

WORTH WAITING FOR! COMING FRIDAY

John Golden and Marcus Loew *present the picture from the play which ran*

443 Times in N.Y.

TURN TO THE RIGHT

A METRO REX INGRAM PRODUCTION

A METRO PICTURE

The picture that is greater than the play.

Rex Ingram, who directed "The Four Horsemen" has made a wonderful picture.

Alice Terry, Harry Meyers, Jack Mulhall

head the cast — It's a great big human story!

PHI KAPPA PSIS WIN FINAL TOURNEY GAME FROM PHI GAMS 25-13

The Phi Psis defeated the Phi Gamma Deltas in the final game of the interfraternity basket ball tournament last night by the score of 25 to 13. The game was fast but rather loosely played, and at times both sides exhibited considerable roughness.

Jensen Stars

Jensen was the first man on his team to score and was the star of the Phi Psis. Snyder exhibited the greatest ability of any on the Phi Gam quintet, getting four of the five field goals which they secured. The game was divided into three parts in order to give the players the advantage of frequent rests.

The Phi Psis were not in danger any of the latter part of the game, but early in the second round the score was tied 7-7. Howry broke the score for his team and at the end of the round the score stood 14-8. From then until the close of game the Phi Psis continued to lead their opponents by a comfortable margin. The warm weather and the lack of training of the players tended somewhat to slow up the game.

The Lineup

The lineup for the two teams was:

Phi Psi		Phi Gamma Delta
Jensen	rf	Ehresman
Howery	lf	Otte
Janse	c	Jones
Boysen	rg	Snyder
Cohrt	lg	Clifton

Substitutions--Thompson for Otte.

The Phi Psis will be given the silver cup presented by the Iowa Supply Company, as a permanent trophy to the winning team.

AWARD GAVELS AND PINS TO MEMBERS

Awarding of gravels to presidents and pins to seniors featured the last meeting of Hesperia literary society for this year which was held last night in Close Hall. Florence Bierring A4 of Des Moines and Helen Langworthy A4 of Massena, retiring presidents were presented with gavels.

The thirteen seniors who received pins were: Nancy Ambler of Burlington, Lucile Bennison and Florence Bierring of Des Moines, Margaret Brady of Fort Dodge, Florence Huber of Tipton, Helen Langworthy of Massena, Helen Mc Mahon of Algona, Grace Redfield of Mason City Wilma Stone of Anita, Eloise A. Smith of Sioux Rapids, Eloise B. Smith of Fairfield, Esther Sharpe of Hampton, and Helen Thornton of Pocahontas.

Margaret Altman A3 of Livermore was elected president for next year. The other officers elected were: Ruth Reder A3 of Iowa City, vice-president; Louise Jerrel A3 of Oskaloosa, recording secretary; Lois Jackson A2 of Mechanicsville, treasurer; Isla Oelrich of Rolfe, corresponding secretary; Hilda Gaard A2 of Ruthven, sergeant-at-arms; and Jocelyn Wallace A2 of Iowa Falls, critic.

DISCUSSED PROBLEMS AT Y. W. HOUSE PARTY

"Problems brought out at the National Y. W. C. A. conference at Hot Springs, Ark., was discussed at the Y. W. C. A. house party at Camp Wildwood, Saturday and Sunday, April 29 and 30," Miss Ernestine Cockson, secretary of the organization said today. Miss Cookson and Margaret Carter A3 returned this afternoon from the convention.

Saturday, the first day of the setting-up conference for new and old Y. W. C. A. cabinet members was devoted to stunts by the new cabinet and a general good time. The girls attended church at Westerville, Sunday morning. Individual conferences and a general discussion, led by Miss Cookson, constituted the major business of the day. Talks were given by the retiring president, Lucille Capelle A4 and by the new president, Mary Laird A3.

Helen Hoskins A3 conference chair man, was in charge of arrangements for the meeting.

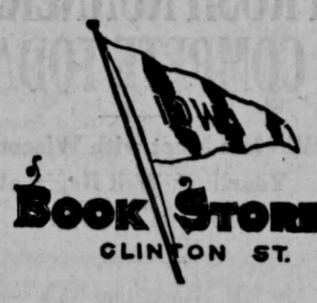

NEXT SUNDAY IS MOTHER'S DAY

Send her one of our Greeting Cards

Remember DAD too, we have a card to please him.

LILLIAN AND DOROTHY GISH

Just 24 More Hours!

---and then comes the world's most costly and powerful Motion Picture, portraying the most terriffic dramatic forces ever screened.

D.W. GRIFFITH

Presents

"Orphans of the Storm"

Great New York and Cultured Boston Say——

"Greatest photoplay ever made....beautiful picture follows beautiful picture....thrill upon thrill so fast you can only slump in your seat and gasp."—N. Y. World.

"The best motion picture yet sene on or off of Broadway."—N. Y. World.

"Griffith master of them all....a vast epic compared to his 'Way Down East'."—Boston Transcript.

"Sets a standard for motion picture excellence for the whole world."—N. Y. Times.

Prices in Chicago, Omaha, New York have been $2.00.

Here they are——

ALL MATINEES—
Adults 45c, plus 5c tax 50c
Children 27c, plus 3c tax 30c
ALL EVENINGS—
Adults 67c, plus 8c tax 75c
Children 27c, plus 3c tax 30c

In 12 reels — 2 1-2 hour performance starting at the following hours: 1:30, 4:00, 6:30, 9:00. Attend matines or early night presentations if possible. The rentals paid in Iowa City for this photoplay are the greatest that have ever been expended in the history of a local theatre.

Tomorrow

STRAND THEATRE

Garden Theatre 2 Days Only

TODAY AND TOMORROW
Wednesday and Thursday

The Greatest Photo-spectacle Ever Made For Your Pleasure

"THE MISTRESS OF THE WORLD"

a series of four Paramount Pictures

NUMBER ONE—

"The Dragon's Claw"

The Century's Sensation!
with MIA MAY, Europe's most fascinating actress

NOT A SERIAL—EACH ONE COMPLETE
Shown WEDNESDAY and THURSDAY

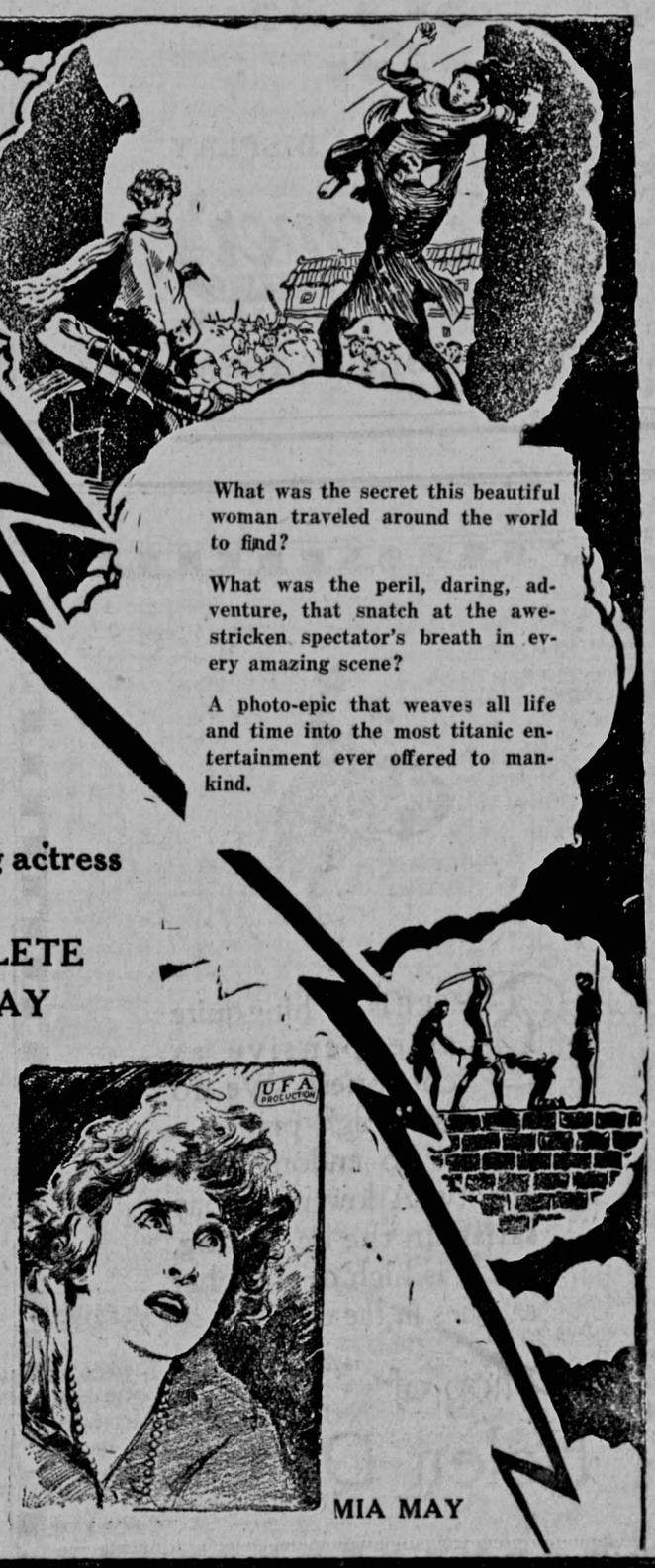

What was the secret this beautiful woman traveled around the world to find?

What was the peril, daring, adventure, that snatch at the awe-stricken spectator's breath in every amazing scene?

A photo-epic that weaves all life and time into the most titanic entertainment ever offered to mankind.

ALSO Two Reel Western
Admission
Afternoons 10-20c
Evenings 10-30c

MIA MAY

Extra Credits
During
Summer Vacation

You can continue your advancement scholastically this summer without foregoing the desired change and recreation that summer should bring. You will be refreshed and developed, physically and mentally, through attendance this summer at

N.U. SUMMER SESSION
On the WOODED SHORE OF LAKE MICHIGAN

Come to Evanston, the beauty spot of Northern Illinois. Boat, swim, play tennis, enjoy concerts, dramatic performances and inspiring lectures. Earn credits toward College, Professional, or Advanced degrees. Faculty includes teachers of note from other leading institutions.

Summer Session includes the following schools:

Graduate School	School of Journalism
College of Liberal Arts	Law School
School of Commerce	School of Music
School of Education	School of Speech

Courses covering full year's work in General Chemistry, Physics, or Zoology for students entering Medicine, Dentistry or Engineering.

School of Commerce offers courses in "Salesmanship," "Factory Management," "Insurance," etc. School of Journalism features practical newspaper work. Many courses supplemented by trips to leading industrial and financial centers of Chicago, close by.

Education Recreation

THIS BOOKLET NOW READY
Clip Following Handy Request Form

PLEASE SEND TODAY
booklet describing in full the courses of NORTHWESTERN UNIVERSITY Summer Session and other advantages, recreational and educational.

Name .....
Full Address .....

Address WALTER DILL SCOTT, *President*
Northwestern University
616 University Hall EVANSTON, ILL.

FROSH RUNNERS COMPETE TODAY

Wireless Meet with Wisconsin Yearlings Will Begin at 4:10 This Afternoon

For the second time this season the University of Iowa freshmen track equad will compete with the University of Wisconsin freshman in a radio track meet, this afternoon The first event will begin at 4:10 p. m. The Iowa yearlings will run off the standard program of events on Iowa field while the Wisconsin team will do likewise at Madison.

Results by Radio

Immediately after the completion of each event the results will be transferred by radio so that in less than ten minutes after each team has completed the meet the result will be known.

The Iowa freshman runners met the Wisconsin frosh early in February in an indoor meet, and despite the fact that it was the first time that many of the men had competed for the year, they made an unexpectedly good showing. Wisconsin won the meet by the margin of but a few points, and the Hawkeye team will be out today to even the count with the Badgers.

Rely on Stars

Coulter and Kramer in the dashes Klindt in the high jump, Boyles in the pole vault, Hancock in the field events, and Jones in the broad jump are the individuals who are expected to win points for Iowa.

Boyles, star freshman vaulter, will try to again regain the University record in the pole vault which was his until Aubrey Devine snatched it away by going 11 ft. 7 1-2 inches in the meet last Saturday against Northwestern.

HAMLIN GARLAND, NOVELIST OF THE MIDDLE WEST WHO SPEAKS HERE TOMORROW

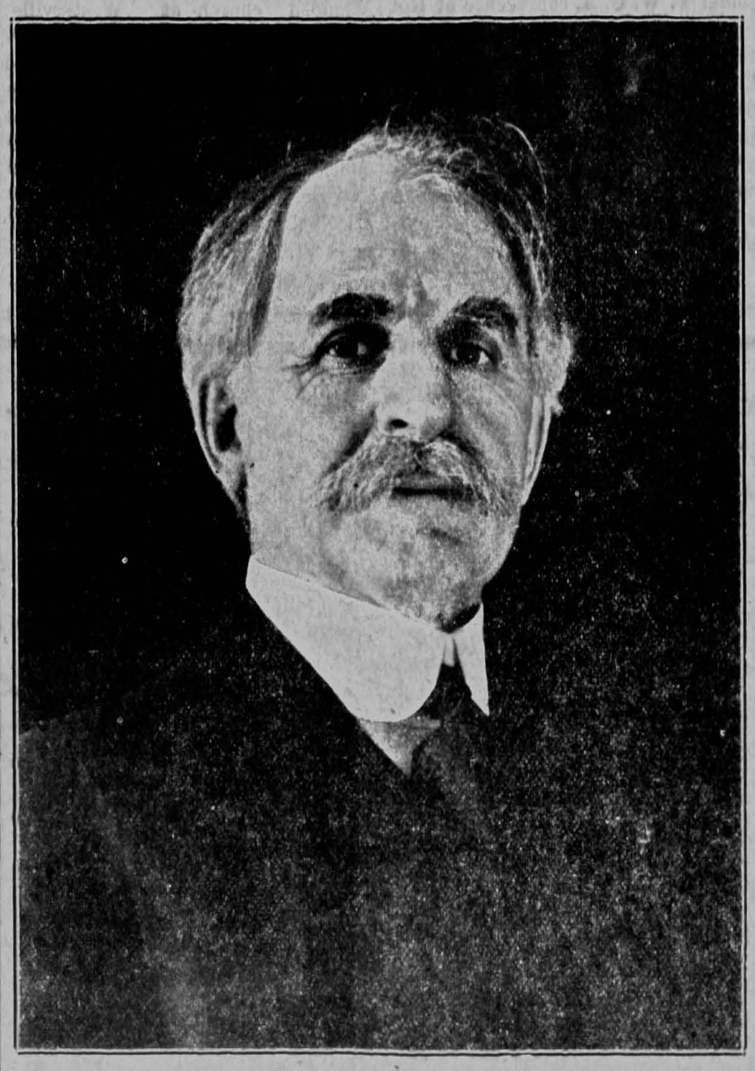

Hamlin Garland, novelist and lecturer, will deliver the last University lecture of the year at the natural science auditorium tomorrow evening. Last year he delivered one of the most interesting and well received addresses given at the University.

Original Writer

The subject of his lecture last year was on his popular novel, "A Son of the Middle Border". In this book he vividly pictures the outdoor life of the Middle West.

Mr. Garland is held by literary critics as one of the strangest writers of the Middle West. He is fresh, original, full of faith and energy, and with a robust and somewhat aggressive Americanism. He was born at La Crosse, Wisconsin in 1860. At an early age his parents moved to Hesper, Iowa, a Quaker community.

In 1884 Mr. Garland went to Boston, where he taught elocution and literature at the school of oratory. He was a literary worker there until 1891. Since that time he has lectured throughout the country, and has written short stories, novels essays, and poems.

Essays and Poetry

His volume of essays, "Crumbling Idols", published in 1894 is a series of audacious papers in which doctrine of realism is carried out to ridicule. His book of poetry, "Prairie Dogs", his merit of dealing intimately and faithfully with Wisconsin and Iowa scenery. He is probably best known for his book entitled, "Main Traveled Roads". It contains a collection of short stories which give vivid pastoral pictures of the Mississippi valley life.

His book, "A Little Norsk", published in 1893, contains a realistic sketch of frontier scenes. "Rose of Dutcher's Colly" is decidedly his strongest full-length fiction; it is a delineation of rustic and urban life in the Middle West.

To Speak Friday

Mr. Garland will speak Friday evening at a dinner to be given to the members of the Mississippi valley historical association by the University at the Jefferson hotel.

CLASSIFIED ADS

WANT Good man to organize a group of students for summer work. Write Stanley Watts 3, East Market St. 180

ANYONE wishing to sell a canoe this spring please call Red 2411. 181

WANTED men with car to sell to dealers. Experience not necessary if you have ability. Single men preferred. A good paying prosition. Write F. C. Jahnke Co., Muscatine, Iowa. 180

WANTED—Typists, general copy work, call afternoon The Letter Shop, 8 S. Clinton. 181

MEN WANTED—For summer work. Call Chas. De Vaul at 1268 between 12 and 1, or 6 and 7, anytime after 10 o'clock. 181

FOR SALE—Halton special trombone. Phone 2197 before Friday. 181

FOR SALE—Chicago typewriter slightly used. Five mortor-board, cap size 6 1-2, $1.25. 1017 E. College. 180

FOR SALE—A compound microscope $50.00, also Century 4x5 plate camera outfit $12.00. Phone Black 2417. 179

THE FULLER Brush Co. will employ a few more University men as advertising representatives for its line of twisted-in-wire brushes during the summer vacation. Call Mr. Welle, Black 731 for appointment. 179

WANTED—To make House Cleaning easy, have Stagg and Son Clean your Rugs. Phone 619. 185

COLT'S—32 police positive revolver. Charles E. Chapel. 182

PHI BETA KAPPA KEYS—Sigma Xi Keys at Fuik's 182

GET your order in early for your "I" pins at Fuick's. 182

LEAVE your order for senior "I" pins at Fuick's 182

LOST—Pair black shell rimmed glasses. Between L. A. building and dental building. Leave at Iowan office. 181

LOST—Black Slik umbrella yellow handle. Reward. R2358. 182

Red Devils' Orchestra Make Appearance Here At Varsity

The dance devotees of this city will again have the opportunity to dance to one of the best traveling orchestras to appear here in some time. The Louisiana Red Devils, entertainters and dance orchestra, will make their appearance on May 12 and 13 at Varsity, beginning their evening entertainment at 8:30 o'clock. They will furnish complete entertainment with special features throughout the evening.

The Red Devils Orchestra have been making a complete tour of Wisconsin, Illinois and Iowa, covering all the leading cities. This will be their last appearance throughout this entire territory before starting on a southern trip, as they are engaged for a return engagement at the Grunwall Hotel at New Orleans.—Adv.

BOYS
LET US DO YOUR PANTING
Pants to Match Any Coat
Peterson's
By the City Hall

Special Showing
Collar Attached Shirts in Tan and Grey at
$2.35
SEE WINDOW DISPLAY
Bremer's GOLDEN EAGLE IOWA CITY, IOWA
THE STORE OF TODAY

Notice Students !
For First Class Shoe Repairing and Lowest Prices go to
JOE ALBERTS
The Washington St. Shoe Repair Shop
WORK DONE WHILE YOU WAIT

$1500 IS WON BY EDITH BELL

Former Instructor at University is Awarded Pulitzer Scholarship

Miss Edith Bell, who obtained leave of absence from her position as instructor in the art department last fall to attend the National Academy of Design in New York City, has been awarded the Pulitzer travelling scholarship of $1500 for a year of study abroad. Miss Bell is the first woman to win the Pulitzer prize in Art which is awarded on general scholarship and promise.

Won Success

This honor follows a series of successes for the minner in art contests and exhibitions. Miss Bell has taken two of the six competitions which lead to the John Armstrong Chalomer prize of residence in Paris for five year with a pension of $900 a year, and is the pioneer woman to win here also.

Six of the five prizes for mural paintings granted since Miss Bell entered the National Academy have been awarded her, and she did not compete for the fifth. One of her prize winning mural paintings, a 10x15 foot canvas used in the decorations of the art students' ball in New York, won the artist a fellowship of $100 a month in the Tiffany foundation and the privilege of living at the art students' colony at Oyster Bay.

Studied Under Cumming

Miss Bell studied art in the University under Prof. Charles A. Cumming, head of the art department, and was for sometime art editor of Frivol. A copy of Blashfield's "Westward" made by her which hangs in the state house at Des Moines at present will be brought to the Old Capitol in the near future.

Attracted Comment

When Miss Bell left the University last fall to study in New York, she submitted a charcoal drawing made while she was a student of Professor Cummuings to National Academy for admission as a student. The drawing won her the place and made her monitor of the highest class in study from life, attracting such comment that she was claimed by the New York papers to have been a student at the National Academy at the time the drawing was made.

HISTORY HEADS TO MEET HERE NEXT TWO DAYS

(Continued from page 1)

wa, Iowa, and Fred D. Cram of Cedar Falls Iowa.

To Discuss Membership

A Friday noon luncheon at the Pagoda tea shop will be followed by a business meeting of the association to discuss means of increasing the membership of the association. The session will be led by Louise Phelps Kellog of the historical society of Wisconsin, and will be participated in by William W. Sweet of De Pauw university, Mrs. Clarence S. Paine of the Nebraska historical society, and William O. Lynch of Indiana University.

Prof. Louis Pelzer of the University of Iowa will preside over the session which begins at 3:00 when papers on nativism of the forties and fifties by George M. Stephenson of Minnesota, and some unworked fields in the history of the Mississippi valley by O. G. Libby of North Dakota, will be given. Theodore C. Blegen of Hamline university, Carl Wittke of Ohio university, Louis B. Schmidt of Iowa State college and Milo M. Quaife of Wisconsin will take part in the discussion.

Governor to Speak

The meeting of the association will be closed by a dinner to be given to the members of the association by the University of Iowa at the Jefferson hotel. The after dinner speakers will include President Walter A. Jessup, Governor N. E. Kendall, Hamlin Garland, and James Harvey Robinson.

HERE is nothing quite as expensive as cheapness. We do not favor high prices — but we do endorse high quality. A low price may satisfy in the beginning, but it is high quality that satisfies *in the end.*

The Shop of
Helen Donovan

THE SUPERIOR TAILORED GARMENT FOR PARTICULAR MEN

The very feel and the appearance of this underwear immediately suggests richness of quality, perfection of workmanship, unusual comfort and a fidelity of fit.
Let us help you select a Superior Union Suit, that pleases your purse and person and we'll fit you the Superior Comfort way by tape measure.

FROM COAST TO COAST NO BETTER CLOTHES THAN **Coasts** IOWA CITY IOWA