THETA SIGMA PHI EDITION

PRESS DELEGATES REGISTER AT IOWAN OFFICE, ROOM 14 NORTH END L. A. BLDG.

The Daily Iowan

Official Student Newspaper of the University of Iowa

THE DAILY IOWAN STAFF WELCOMES THE PRESS DELEGATES TO IOWA CITY

Vol. XXI. New Series XI. IOWA CITY, IOWA, F RIDAY, MAY 5, 1922 Number 176

ENTIRE CAMPUS HAILS IOWAWA THIS EVENING

Third Annual Carnival To Begin With Parade At 7 O'clock

MANY VISITORS INVITED

Exhibitions Staged at New Armory; Iowiggle at Men's Gym

With a fraternity and sorority parade beginning at 7 o'clock sharp, the doors of new armory will open tonight for the third annual Iowawa the big spring carnival sponsored by the Y. M. C. A. and Y. W. C. A., which will be followed later in the evening by Iowiggle, the dance given in connection at the men's gymnasium.

The armory has been completely transformed into a festoon of gayety with gayly decorated booths, varicolored streamers of bunting and other typical festival adornments. In order to take care of the enormous crowd which will attend, both floors of the building will be used.

Parade Starts at 7

Admission will be twenty-five cents and entrance to the various booths will be secured by payment of "wamps" which may be purchased for five *cents* each at four Iowampum banks inside the armory. No money will be accepted at the carnival except for the purchase of "wamps".

The first event of the evening will be the fraternity and sorority parade around the inside of the armory, which may be viewed from either the center of the floor or from the balcony. As the parade will start promptly at 7 o'clock, all floats and animals must be at the west side of the building at least by 6:45, at which time drawing for places in the parade will be held. Fraternities and sororities are planning to serve dinner at 5:30 in order to insure the prompt arrival of all participants.

Prizes are offered to the fraternity and sorority having the best entry in the parade. Last year's parade trophies were give to the Alpha Chi Omegas and the Delta Kappa Gammas.

Exhibitions Are Varied

Immediately following the parade, the entire carnival with booths, shows exhibitions and special attractions will bethrown open to the public. With exhibitions ranging from aesthetic dancing and a Japanese fish pond to fortune telling and the Billiard Ball, with shows varying from circus freaks to a Wild West show and Minstrels, and with refreshment centers ranging from the regular county fair peanut stand and an "Olde Tyme Inn" to a French cafe and a Hawaiian garden with dancing between courses, Iowawa will present to the public a complete bill of festival attractions.

(Continued on Page 8)

GARLAND MAY SPEAK ON NEW BOOK MAY 14

Hamlin Garland, novelist and dramatist of the middle west, who lectured here last year will deliver the last University lecture of the year at the natural scienc auditorium May 11. On of the largest crowds of the year heard Mr. Garland last year talk on his book, "The Son of the Middle Border." and it is hoped that he will speak on the book he published last fall "The Daughter of the Middle Border."

This has proved to be one of the most popular books of the year. It is wholesome and sincere in its portrayal of life in the middle west and is of unusual interest to Iowans, for Mr. Garland was at one time a resident of Iowa, and has embodied some of his own experiences in his novels.

Prof. B. F. Shambaugh, head of the department of politcal science and chairman of the committee on University lectures, was unable to announce the subject of the lecture. Professor Shambaugh does not demand that lecturers notify him of their subject as he feels he gets better talks if he gives the men more scop.

EVERYTHING IS IN READINESS FOR A BUSY WEEKEND AMONG EVEN THE MOST DILIGENT AND UNCONCERNED OF UNIVERSITY STUDENTS

Not a pebble remains unturned for one of the biggest weekends that University students will have the privilege of enjoying this year. The Iowawa, the Iowiggle, the high school track meet, the Northwestern Iowa dual meet, and the Iowa college press convention are all scheduled to take place today and tomorrow in what threatens to be a busy period even for the student who never hires a horse, rents a Ford or sneaks up the river in a canoe.

With weather of the perfect variety promising to remain the lovers of fun and sport will have little trouble in satisfying their cravings and still remain within the city limits ty promising to remain, the lovers

More than 217 high school athletes representing twenty-seven institutions will wend their way to Iowa City today and this evening they will find entertainment at the Iowawa in the new armory on the west side.

Entertain Athletes

Their time for frivolity will not extend until the late hours, however, as they will be hurried off to bed early in order that they will be in the best possible condition for a strenuous afternoon tomorrow. These men will be harbored in the fraternity houses during their stay in Iowa City while a few of them will spend the night at the Quadrangle. Tomorrow noon the board in control of athletics will give a luncheon for the visiting athletes at the men's gymnasium.

All those who wish to dance tonight will have to do so at the men's gymanisum which will start soon after the Iowawa draws to a close. All other dance halls that promote the great indoor sport will be closed this evening in favor of the Iowiggle. Tomorrow activities will start on Iowa field at 2 o'clock. It will be the first dual meet for the Hawkeye trackmen. The track has undergone a thorough grooming during the past ten days or more. A new roller has been used to develop a smooth surface and the straightway is in excellent shape.

Track Men Coming

"We are prepared for the meet with the Purple and to take care of the high school track men," said Coach George T. Bresnahan yesterday. Excelent time should be made if the present weather conditions prevail. The journalists forming the Iowa College Press Asociation together with the staff of this publication will banquet at the Jefferson hotel tonight. After the banquet they will be entertained at the Iowawa and tomorrow they will attend the track meet on Iowa field.

"I believe we will have a good convention," was the statement of Robert T. Kenworthy A4 of Earlham who is president of the Iowa college press association.

Illini Here Monday

While all these things are tending to draw the students from their books the Iowa baseball nine will be away on their second big trip of the year. The squad has had some hard work handed out to them this week and they hope to give Michigan a real battle tomorrow. Sunday, the students may devote to their usual canoe trips without interruption but Monday the Illini will be here for their final game with the Hawkeyes this year.

229 VOTE FOR IOWAN BOARD

Wainwright and Chase Win Positions as Student Trustees

Out of 229 votes cast Leonard Wainwright A2 of Lennox, with 81 votes and Marion Chase A2 of Clinton, received 60 votes were elected to the Daily Iowan Board of trustees yesterday. The other candidates Vernon Fisher, S2 of Lemox Ill., James McAlvin A2 of Waterloo and Homer Roth A2 of Ottumwa received 38, 26 and 24 votes respectively.

Requirements That Were Met

The requirements for nomination to office demanded that the candidates must submit a petition signed by twenty-five members of the sophomore class who were paid up subscribers of the Daily Iowan.

Eligibility for office required that the candidate must have earnd University credits amounting to forty-five hours, and be in good and regular standing in the University. Each statement was accompanied by the registrar showing that these requirements were met.

Board Has Seven

Membership of the board consists of seven trustees, three from the aculty and four from the undergraduate student body. The two newly elected officers will assume their office at the beginning of the next University year and hold office for two years.

The main duties of the trustees is to attend the board meeting held once a month during the yar.

HONORARY MEDICAL FRATERNITY ELECTS THREE JUNIOR MEN

Alpha Omega Alpha, honorary medical fraternity has elected the following men to membership from the Junior class; George I. Nelson of Cherokee, Phi Rho Sigma, Rudolph H. Kampmeir of Iowa City, Alpha Kappa Kappa; Henry A. Bender of Le Mars, Nu Sigma Nu.

Alpha Omega Alpha takes the same place in the medical college as Phi Beta Kappa holds in the college of liberal arts. Qualifications for membership consider both the scholarship and capability.

217 ATHLETES ENTER MEET

Iowa Expected to Defeat Purple; Twenty-six Schools Entered

College journalists of Iowa are expected to assemble on Iowa field en masse tomorrow afternoon to root for the "old home town" boys as they run through their various events in the fourteenth annual interscholastic track and field meet.

The met will be held in connection with the annual Iowa-Northwestern dual meet. Visiting journalists will be guests of the University board in control of athletics, representatives from which will distribute tickets for the meet at the banquet tonight.

217 Athleetes Coming

A total of 217 athletes representing twenty-six high schools are entered in the intrescholastic meet. The schols represented are: Ainsworth, Bondurant, Coin, Cedar Rapids, Cumberland, Davenport, East, North, and West Des Moines, Fort Madison, Grinnell, Iowa City, Marion, Mount Vernon, Newton, Orange City, Ottumwa, Riverside, Shellsburg, Springville, Tipton, University high, Waukon, Washington, West Branch and Williamsburg.

Sixten Events Listed

The events will include the regular program of fourteen numbers plus the newly added javelin and hammer throw. Preliminaries in the hurdles, dashes and all field events will be run off Saturday morning beginning at 9:00 a. m. The finals will be run Saturday afternoon between the events of the Iowa-Northwestern dual.

Cedar Rapids May Star

Cedar Rapids, winner of the meet for the past two years, and star performer at the Drake relays last week is a heavy favorite to win tomorrow's classic. Coach Novak is bringing a squad of twenty men here in order to make sure of his prospective victory.

The parlor city team will probably be strong in the track events but somewhat weak in the field numbers. Irwin, holder of the national interscholastic record in the one mile run is expected to feature the work of the Cedar Rapids team. The Des Moines schools , particularly East high, will offer Cedar Rapids the stiffest competition, while Grinnell and Davenport are expected to be well up on the score sheet.

(Continued on page 8)

YEOMAEN MAY BRING $10,000,000 HOME FOR ORPHANS HERE

The Yeomen of the country are now traveling to different spots inspecting likely places for the site of their future $10,000,000 orphanage home. The neighborhood of Iowa City appears to be bidding high for the honor and the Iowa City Commercial club, backed by the people of Iowa City and Johnson County, is actively engaged in attempting to bring the institution here.

The following statement was issued yesterday by request of the president of the Iowa City Commercial Club to the students and citizens of Iowa City and Johnson County:

Tomorrow, Friday, May 5, Iowa City will entertain the representatives of American Yoemen who are seeking a location for their $10,000,000 home for orphan children. We believe that the vicinity of Iowa City is the logical site for this wonderful institution and wish to urge the enthusiastic support of our citizens.

Tomorrow evening at 8 o'clock, Mr. A. N. Farmer, chairman of the location committee and former social expert of the National Cash Register company will speak at the natural science auditorium and we earnestly exhort all public spirited citizens to show their interest by attending. Special music will be furnished by Professors Clapp, Kendrie, and Leon.

Iowa City Commercial Club,
C. Yetter, President.

HAWKEYE FROSH LOSE TO ILLINOS IN TRACK MEET BY TELEGRAPH

Illinois defeated Iowa in the freshmen telegraphic track meet yesterday afternoon by the score of 97 2-3 to 42 1-3. Hancock of Iowa was the individual point winner of the meet taking ten of Iowa's 42 points. Coulter of Iowa was second with 8 12 points, Schilhauser of Illinois third with 8 points and Hyde of Illinois fourth with 7 1-2 points.

The outstanding feature of the Iowa freshmen's performance was the breaking of the University pole vault record by Boyles when he cleared the bar at 11 feet 71-2 inches Other good records were made by both Iowa and Illinois men.

The sumary of events is as follows shot put; Usrey (Illinois) first, McElvain (Illinois) second, Coulter (Iowa) third, distance 39 feet 8 inches; Javelin; Schilhauser (Illinoisi first, Harrison (Illinois) second Green (Illinois) third; distance 165 feet 10 inches; discus Hancock (Iowa) first, Schilhauer (Illinois) second, Lambert (Iowa) third, distance 119 feet 3 inches; hammer, Hancock (Iowa) first, Follette (Illinois) second, Coulter (Iowa) third, distance 98 feet 10 inches.

Pole vault, Boyles (Iowa) first, Brownell (Illinois) second, Craig (Ill.) third; height 11 feet 7 1-8 inches; high jump Klindt (Ia.) first, Flint (Ill.) second, Wright and Greer (Ill.) tied for third, heighth 5 feet 9 3-8 inches; broad jump, Sweeney (Ill.) first, Plato (Ill.) second, Jones (Ia.) third, distance 22 feet 5 1-4 inches.

Mile relay won by Illinois in 3:32 2-5. 100 yard dash, Hyde (Ill.) first, Coulter (Iowa) second, Hughes (Ill.) and Evans (Ill.) tier for second and third, time 10 flat; 220 yd. dash, Hughes (Ill.) first, Coulter (Iowa) second, Evans (Ill.) and Kramer (Ill.) tied for third, time :22 3-5; 440 yard dash Smuts (Ill.) and Wells (Ill) tied for second, Coulter (Iowa) and Graham (Ill.) tied for third, time :51 3-5.

880 yard, Hyde (Ill.) and McKeever (Ill.) tied for first, Otte (Ia.) and Mieher (Ill.) tied for third, time 2:03 2-5; one mile Fowler (Ill.) first Sheldon (Iowa) second, Mason (Ia.) third, time 4:44 1-5; 2 mile, Phelps (Iowa) first, Leland (Ill.) second, Roberson (Ill.) third time 10:07 2-5

120 yard hurdles, Kinsey (Ill.) first, Rehm (Ill.) second, Appel (Ia) third, time :15 2-5; 220 yard hurdleh Kinsey (Ill.) first, Appel (Iowa) second, Oehlert (Iowa) and Sexton (Ill.) tied for third, time :27.

125 JOURNALISTS ARE HERE FOR ANNUAL CONVENTION OF IOWA COLLEGE PRESS ASSOCIATION

TWO ALUMNI, STARS IN JOURNALISM TALK AT MEETINGS TODAY

W. Earl Hall, B. A. '18, and Miss Mary Kinnavey, B. A. '17, M. A. '18 two Iowa alumni prominent in journalism, will attend the Iowa College Press association meetings here today and tomorrow and will speak on the program.

Miss Kinnaey will speak at the meeting this afternon at 2 o'clock on "Opportunities for Women in Journalim". She is at present manager of the Women's Journalistic Register, with headquarters in Chicago Mr. Hall, who will be toastmaster at the convention banquet tonight, is managing editor of the Mason City Globe Gazette.

Miss Kinnavey, immediately after graduating, accepted a position on the staff of the Davenport Democrat which she held until she became manager of the Register a year ago. She is a member of Alpha Xi Delta sorority, Theta Sigma Phi, Hesperia literary society, and during her junior year was president of the Women forensic council, an officer of the junior class and a member of the Hawkeye staff.

Mr. Hall was police reporter on the Milwaukee Journal before taking his present position two years ago. While a student at Iowa he was president of the Iowa College press association, editor-in- chief of the Daily Iowan in 1917 and 1918, and a member of Sigma Delta Chi, men's honorary journalistic fraternity.

ALL UNIVERSITY SING MONDAY

Staff and Circle In Charge of Outdoor Meeting At 8 O'clock

Staff and Circle will hold the last all-University sing of the year next Monday evening, May 8, on the campus in front of the liberal arts building. The sing will begin at 8 o'clock and will last but thirty minutes, according to Lorna Ludwick A4 of Belleville, Kansas, chairman of the committe in charge.

Miss Katharine LaSheck, sister of Dean Adelaide L. Burge, and James R. Houghton of Iowa City will direct the sing.

The program for the sing is not yet definitely arranged, but will be announced later. It will be made up of University songs and popular chorus songs as the former sings have been.

All Invited

The last sing which was given under the auspices of Staff and Circle was held in the women's gymnasium in March and on account of the limited capacity, was limited to attendance of University women. But the sing next Monday evening will be held out of doors and all University men and women are invited to attend, according to the committee in charge.

Ends in Pep Meeting

"Our sings so far this year have been very successful," said Miss Ludwig, "and we hope that this last sing may surpass the former in attendance and enthusiasm. Staff and Circle wants the cooperation of every University man and woman to make this sing an all-University activity which will be a memorable occasion and a pep meeting which will be a fitting conclusion to the year.

ROOMS NEEDED

The committee in charge of entertainment arrangements for the visiting delegates to the Iowa College Press convention, are very desirous of obtaining additional rooming facilities for about 30 people for tonight. Call Prof. Maulsby, number Black 1757, or see the person in charge in room 14, liberal arts building if you have room for one or more persons tonight.

Dean Harrington of Medill Schol of Journalism Speaks Today

BANQUET IS TONIGHT

Sessions Start at 1 O'clock; Kenworthy to Preside Over Meetings

One hundred twenty-five students, representing the various universities and colleges newspapers of Iowa will arrive here this morning to attend the sixth annual Iowa College Press Association convention. This morning will be given over to registration and a tour of the campus. Everything from the quality of the printers' ink to the proper water marks on copy paper, will fall under the critical eyes of aspiring journalists.

Speakers Arrive

Miss Mary Kinnavey, B. A., '17 and M. A., '18, manager of the Women's National Journalistic Register in Chicago, will be the firsct of the speakers to arrive this morning. Dean Harrington, director of the Medill school of Journalism of Northwestern university and Harvey Ingham, edtior of the Des Moines Register, will arrive later in the day.

Starts at 1 O'clock

All sessions of the convention today will be held in Close hall, commencing at 1 o'clock with R. T. Kenworthy, A4 of Earlham, president of the Association presiding.

Prof. C. H. Weller, university editor, will welcome the visiting delegates, and the other features of the afternoon program will be as follows "Opportunities for Women in Journalism" by Miss Kinnavey, "The College Newspaper as an Advertising Medium for the Retail Dealer" by F. H. French, president of the Cedar Rapids Ad Club and Specialization in the Newspaper Field" by Harvey Ingham editor of the Des Moines Register.

Hall is Toastmaster

W. Earl Hall, editor of the Daily Iowan in 1917 who is now managing editor of the Mason City Globe-Gazette, will preside at the banquet to be given in the Jefferson Hotel at 6 o'clock. After a short program of talks the delegates will be dismissed in time to attend Iowawa to which the visiting delegates have been given complimentary tickets by Y. M. and Y. W. managing board of Iowawa.

Sessions at 8 Tomorrow

Sessions commencing at 8 o'clock tomorrow morning will be held in the Iowa City commercial club rooms. The speakers and their subjects for tomorrow are as follows: "Attainable Ideals" by F. R. Genea, advertising manager of The Des Moines Capital "The Reporter of Tomorrow' by Dean H. F. Harrington of the Medill school of pournalism and a round table discussion for both editors and business managers.

Business Meeting at 1

At 1 o'clock on Saturday, the annual business meeting, reports of committees, election of officers and announcement of the winner of the Front Page Make-Up contes will be held and the delegates dismissed in time to attend the Iowa-Northwestern and Intercollegiate track meets. All visiting delegates will be given complimentary tickets by Howard Jones, director of athletics.

REGISTER HOUSE IS IN GOOD LOCATION

The Theta Sigma Phi house is conveniently located in the midst of the lower north section where many writers, artists and musicians have their studios. The environment is one which is conducive to study and production of literature.

It is also but a five minutes' walk to the lake where the girls go down for a swim after working hours. Above all the residents of the house enjoy a certain comfort out of their new unpretentious home and a spirit of comradeship that cannot be surpassed, according to the reports of those who have visited the house.

THE DAILY IOWAN

Published every morning except Monday by The Daily Iowan Publishing Company at 111-115 South Clinton Street, Iowa City, Ia.
Subscription rate.....$3.00 per year (Mail or delivered)
Single copy.....5 cents

MEMBER OF IOWA COLLEGE PRESS AND WESTERN CONFERENCE EDITORIAL ASSOCIATIONS

Entered as second class matter at the post-office of Iowa City, Iowa

BOARD OF TRUSTEES
Charles H. Weller, Chairman; E. M. McEwen, R. B. Kittredge, Edmund J. Harrington, William O. Moore, Raymond Peterson, Lloyd E. Anderson

CLOYCE K. HUSTON.....Editor-in-Chief
Telephone Black 1757, Room 14 L. A. Building

George H. Gallup.....Managing-Editor
George H. Seigle.....Sports Editor

LOREN D. UPTON.....Business Manager
Telephone 291. 115 South Clinton Street.

J. Joyce Wengert....Advertising Manager
Robert T. Kenworthy...Asst. Adv. Manager
Paul H. Williams.....Asst. Adv. Manager
Loyd W. Burns.....Circulation Manager

THETA SIGMA PHI IOWAN

ACTIVE MEMBERS

Margaret Altman	Margaret Brady
Reba Kelly	Mary Ruth Cherry
Beatrice Pentony	Luola G. Madison
Leona White	M. Irene Sinclair

Night Editor
Reba D. Kelly

A NEW CLAN

Today and tomorrow the sixth annual convention of the Iowa College Press association is being held at the University. Representatives from practically every college newspaper of the state will assemble here for the purpose of furthering what is highest in journalism in student publications, and for the purpose of promoting a closer cooperation between the college newspapers of the state.

The sessions of the convention will be devoted both to addresses by prominent men and women journalists, and to practical discussion and study of various press problems. Such a meeting of student journalists is something of recent origin in this country. Only a short time ago the prevalent conception of the journalist was the man who had risen from the street as newsboy to the editor's chair. The average journalist was looked upon by many as an unschooled man, an opportunist who chanced to play his hand in the newspaper game.

But today the attitude toward journalists and the press is changing. The public wants leadership in the press, and this means that journalism must be manned by men and women who are trained to be leaders in directing thought. The present indicates that in the future the press will be in a measure dependent upon college trained students who are able to uphold the ideals of truth, and raise the standard of the press to the high plane it should hold in American life.

DISCRIMINATION

It is to be hoped that in time the American people will discard a few of the all-sufficient qualifying phrases such as: "It's the bunk", "It is nice" or "It is not nice", "Isn't that swell?", and "He is a good fellow". Possibly we may in time learn a few discerning words, phrases that express something definite, something other than mere indications of approval or disapproval.

Somehow there has crept slowly into our minds a realization that there is a huge difference between the poet and the one who writes poetry, between a banker and the man who works in a bank, between the painter and the man who dabbles in colors, between the man of business and affairs and the man who works in an office. That is, we show a slight, very slight, ability to distinguish the aristocracy of achievement from the common order. Even in a democracy, this is desirable.

We all know that the cub reporter is professedly a newspaper man, the telegraph editor an editor, a producer of cheap short stories or contest articles is a writer, a person grinds out criticisms and reviews by formula is a literary man, and a man of science may become a literateur simply by expounding in writing a few of his theories. But what shall we call the literary aristocrat? Is he the man of letters? That is scarcely adequate. We must go to a Germanic word for the proper qualification, the word *Dichter*. H. L. Mencken in his "Prejudices" has defined the word as meaning "a creator of beautiful letters". We Americans as yet have no label for the master man of letters, but, after all, perhaps it is not necessary. What is more important is that we practice a nice discrimination in our mention of the myriad jugglers of words; let's reserve a place in our mind for the aristocrat, our *Dichter*.

WOMEN IN JOURNALISM

The past decade has witnessed a significent movement toward idealism in the journalistic world. It has come partly as a reaction to the sensationalism which, a few years ago, threatened American journalism and partly as an attribute of the new force which is making its way into the journalistic field.

Every year increasing numbers of women are entering the profession of letters and are constantly filling editorial positions which were formerly held exclusively by men. They are now engaged on magazines, newspapers, and various trade and business journals on the business as well as on the editorial sides of these publications.

There is no doubt but that the progress of the idealistic movement in journalism is being furthered by the adance of women in the profession. Many young college women who possess marked literary ability and who feel the inspiration to write are daily coming to be recognized, and will make significant contributions to the literature of this country in the next few years.

It was to help these young women who feel the impulse to write and to express truth that Theta Sigma Phi, the national journalistic sorority, was founded. This organization is not an oracle, but an association the membership of which comes as a recognition of merit and accomplishment. It aims to unite the young college women who aspire to write and to enable them to carry their idealism into the field of journalism and make it a real thing.

THE PASSING CHAPERON

The last issue of the Atlantic Monthly contained an article relative to the changing attitude concerning chaperonage for parties and dances, written by a dean of one of the leading universities of the Middle West. The article is of interest because it neither condemns nor defends the changes in this respect, but merely summarizes the writer's own personal experience with the retiring chaperon.

His story covers the period from the time when chaperons were welcomed and honored guests at parties to the present time when the attitude taken by majority of young people is that they are imposters or, at best, necessary evils.

Viewed from the standpoint of the young girl today, the dean believes that she has gained something, perhaps, and at the same time has lost something. He summarizes his own convictions thus: "It is not because the girl is unsafe or because she is less modest that I am sorry to see the passing of the chaperon; it is because she is a little less refined. The unchaperoned girl gives an impression of strength and independence, it is true, but she seems cruder and less polished."

The dean concludes his review by showing that to the students of today there is no reason for regret, because to them refinement, polish, and such are nothing more then relative terms used by their elders to denote superficial evidences rather than human naturalness.

BE HOSPITABLE

There are going to be a number of things decided here this weekend besides whether this or that high school men is the best athlete, whether this or that man can run the dashes for first place, and whether this or that high school has the better track team. A number of college prospects are going to decide whether or not they will spend their college days on Iowa campus; they will take home with them their impressions; they will discuss our good and bad points. We had better polish our brass this morning if we expect it to shine before their scrutinizing gaze.

The interfraternity council has taken the initial step by providing 'accommodations at the fraternity houses for the men during their stay here. That will necessarily be supplemented by the fraternity men playing the congenial hosts. But that is not all. Be good fellows with the high school people. Don't worry about the crease in your trousers or the roll of your collar, but show the boys aound, introduce them to your friends, play a game of pool with them, see that they get the best out of Iowawa, make them feel at home, buy them a coca cola. Again, we add, be good fellows to them.

We must not allow the idea to find any place with us that we are independent and all-sufficient. It is not the high school men who are on trial before us either as to athletic or general ability. They are judg- Louvre says of the treasured arts in its galleries, it is the one who judges the art, not the art itself, that is on trial.

IRRESISTABLE

After considerable backing and filling, spring is at last here, and in full deadly narcotic force. This weekend will illustrate its effect upon University students. Fitzgerald's will be besieged, and the porprietor will bemoan his lack of foresight in nor providing ten times his stock of craft. More sandwiches will be brought into this world in the next day or so than have been created all year. More than one corn will blossom in the strolling searches for wild flowers and the fastnesses of the blooming woods.

Visiting journalists will wax impatient in session; the twittering of Hawkeye birds, robins, and chickens, will resound without the convention halls, and the newspaper folk will possibly more truly enjoy (though they'd never acknowledge it) the gay mazes of Iowawa than the tortuous logic of veteran speakers. Iowiggle will be wiggled less within the armory than wtihout, in the balmy spring night.

And Iowa milers and high school weight hurlers will trot less peppily and fling less strenously in the warm sun of Iowa field in May.

LUCRE OR EXPERIENCE?

(Indiana Daily Student)

With the school year drawing near a close, the question of what we shall do this summer obtrusively forces itself upon our attention. It is customary in some ways to accumulate money to attack expenses for the following fall. The principal difficulty in doing this on a large scale lies in the intense competition; thousands of other master minds are out for three months parole and all are clamoring for the some thing. Consequently, the individual, unless he is extremely original and successful in his methods, will have to be content with a modest sum.

The other alternative for those pondering over devices to break the enuui of three months away from the professors and "ivy-covered walls" is to give up the idea of amassing a satisfactory amount of money and try to gather profits not transferable to the bank book. This can be effected by making an effort to see something of this great country of ours which contains more territory and surprises than most of us have been led to believe.

Traveling is not usually recommended as a pleasant diversion to the almost destitute, but nevertheless it can be done without a fortune and college students can spend the most enjoyable summer of their lives in picturesque parts of the country. Moreover, they can do so and break even financially. To do this requires submission usually to menial chores inthe employment of entertainment or summer resort concerns. They are chores which do not edify in themselves, but the advantage which they carry with them more than compensate.

Anyone who has the urge to broaden his horizon and really spend a summer rich in experience though not with money, can do so. There are many resort companies at sea which crave the intelligence of college students artistically applied to waiting table, guiding tourist parties through the mountains, building fires, smashing baggage, teaching swimming, dancing, horseback ridin and entertaining and caring for most helpless of all species, the American tourist. Those who go in for such a summer will not feel opulent when they return in the fall, but they will overflow with pep and ambition and will have enough legenls to entertain at the fireside all winter.

THE CAP AND GOWN PROBLEM

This article is especially written for the benefit of all senior students who expect to graduate this spring. Few students realize the urgent necessity of leaving their orders early for the rental of Caps and Gowns. The simple reason is this — the factory from which we secure these garments have a great many accounts at this time of the year to look after. It is impossible to take care of all these orders the last minute. Therefore you can see how important it is to leave your order early so that same may receive proper attention. Most of you who graduate this season are about sure of your credits by this time and there is no reason why you should delay ordering your outfit now. Orders will be taken in rotation, so if your order comes in late it will receive a late attention, and perhaps you may be dissapointed at the last minute. We leave it to you whether or not you want to be dissapointed. We are here to serve you, but must have sufficient time to handle these orders—LEAVE YOUR ORDERS EARLY. All orders must be in on or before June First.

Very truly yours,
Bremer's Golden Eagle.

OLD GRADS FROM '72 AND YOUNGER ONES TO RETURN TO REUNIONS JUNE 2-6

One of the peppiest golden jubilee class reunions ever held at the University of Iowa is being organized this year by Judge H. M. Remley of Anamosa acting for the class of 1872. Commencement from June 2 to 6 is expected to find a good percentage of the members of this class present on the campus.

"I am writing to every member of the class who is living," says Judge Remley in a letter to Grace Partrigde Smith, assistant secretary of the University of Iowa Association. "Some cannot be present on account of their health. Many are dead. E. A. Colburn of Denver, who has not returned to the campus since his graduation fifty years ago, hopes to be present. E. M. Carr of Manchester, William Hoffman of Muscatine, and George Rodman of Washington, Ia., are three members nearby who should be present without doubt."

"I think we will have at least two-thirds of our class back," says Dr. G. F. Harkness of Davenport in writing of the reunion of the class of 1902.

Carl Kuehnle of Denison is president and D. A. Emery of Ottumwa is secretary of the class of 1882, and Mr. Emery is in charge of the arrangements for the reunion of this group.

"Please write me in 1927—I may not be so busy," writes John J. Hamilton of Pasadena in explaining that he cannot be present for the forty-fifth anniversary of the class of 1877.

The class of 1897 is to have a large percentage of its members present. Edmund Pendleton of Sioux City, B. F. Thomas of Traer, J. A. Devitt of Oskaloosa, Mrs. S. L. Close of Iowa City, and Prof. F. C. Ensign of the University faculty are active in getting their classmates together.

The Last Word in Sweaters

Wool and Fibre Slipovers $1.95 to $7.50

Silk and Fibre Tuxedos

Pure Silk Tuxedos $6.95 to $12.50

Pure Silk Tuxedos $20 to $35

Ritestyle Shop

"The Shop With the Campus Spirit"

At Reich's

You will find the greatest variety of appetizing foods and drinks for your picnic, together with prompt service.

Our picnic lunch service of last season was most pleasing as is evidenced by the "run" we are having now.

And no wonder! We have the best facilities for preparing just what you want when you want it, at reasonable prices. We have it, can get it, or it can't be had.

A few suggestions for a picnic lunch.

SALADS	SANDWICHES	FRUITS
Potato Salad	Olive	Bananas
Salmon Salad	Peanut	Oranges
Shrimp Salad	Lettuce	Apples
Chicken Salad	Chicken	
Fruit Salad	Pecan	BOTTLED DRINKS
	Sliced Ham	
RELISHES	Almond Cheese	Grape Juice
	Roast Veal	Lemonade
Pickles	Sliced Tongue	Coco Cola
	Deviled Egg	Ginger Ale
Olives	Pimento Cheese	Root Beer
Deviled Eggs	Deviled Ham	Malted Milks

we furnish paper napkins, table cloth and cups, spoons, knives and forks

In fact we furnish everything
---but the girl

Reich's

(Established 1900)

LOCAL THETA SIGMA PHIS AIM TO BOOST INDIVIDUAL SUCCESS

Rho chapter of Theta Sigma Phi, professional journalistic sorority, was established at the University on May 27, 1918. The membership has grown from eight members the first year to forty-five active and alumnae members. This year there have been eight active members: Margaret Brady, Norma Thornton, Reba Kelly, Mary R. Cherry, Margaret Altman, Loula G. Madison, Irene Sinclair and Leona White.

The chapter has aimed in its activity to encourage individual achievement in journalistic ventures and to study as a body various phases of journalism, and accomplish some practical application of their study. Every year it takes charge of one edition of The Iowan. Formerly the Mecca Day edition was put out by the members of Rho chapter. It was the 1920 edition of Mecca Day Iowan which took first prize for the best front page make-up at the annual Iowa College Press convention of that year.

In 1919, Rho chapter was associated with Sigma Delta Chi in the publication of Frivol, the University's humorous magazzine.

This year Rho chapter extended its influence in a constructive way by the organization of a junior press club which is composed of the women who are not yet eligible to Theta Sigma Phi, the fraternity being on a junior basis. This club, The Matrices, has for its purpose the encouragement of those who are planning on continuing their work in journalism, and aims to cooperate with Rho chapter in programs and other activities.

FUN IS FREQUENTER OF REGISTER HOUSE SAYS LOCAL VISITOR

Excitement, busy-ness, and fun characterize the life of the fourteen young women who live at the Theta Sigma Phi Register house located at 53 E. Superior Street, Chicago, according to Margaret A. Brady, president of Rho chapter who visited there during spring vacation.

"I am convinced that journalists must be the happiest people in the world," said Miss Brady, "for I was never in a group which have a better time than the Theta Sigs at Chicago." She also said that versatility seemed to be the keynote of the residents of the Theta Sigma Phi house. They can do everything from repairing the house furnishings to making a party gown all in one evening, and they can all wield a skillet with as much dexterity as they can handle their pens, according to Miss Brady.

"In the evenings especially, the house is the scene of great activity and merriment. On Tuesday night each week, the members meet to hear and criticise each other's writing, and programs which include talks by prominent journalists are held at this time. On the other evenings, especially on week end nights, callers vie for possession of the davenports and other comfortable pieces of furniture which exist in limited quantities. But the present undercrowded furnishings only add to the informality and liveliness of the house."

Four Rho alumnae are now permament participants in the pleasant atmosphere at the Theta Sig house.

As the Flapper of 1912 Would Have Said:---

"Every Body's Doing It"

And you would be surprised yourself to see how everybody takes to our ice cream cones — The school kids, the clerks and office girls, old men and women — all get equal enjoyment from them — and why shouldn't they — The cones are always fresh and crisp — the ice cream cones in varied flavors and altogether, they are satisfying, wholesome and economcial.

THE Extra touch of style that only a bat-wing can give is emphasized in the new English twill ties; their exceptional designs and colouring are found only in

CHENEY CRAVATS

All Genuine Cheney Cravats have the name stamped in the neckband

SOLD BY

SPEIDEL BROS.

121 EAST WASHINGTON STREET

REGISTER HAS SERVED YOUNG RISING WRITERS

Editor of "The Matrix" Reports Growth of Register House

By RUBY A. BLACK

Two years ago today, a prodigious infant was born in Lathrop parlors which has led a continuously exciting life, and has caused its parents much anxiety.

Not that it has been a bad child; on the ocntrary it has been an excellent child. It has served many young journalists and has brought honor and commendation to its parents, but it has not always been easy to find nourishment for the child until it should become self supporting.

Women's National Journalistic Register, Inc., was the name given the child. It now lives at 53 East Superior street, Chicago. Its parents were active charter members—two were active chapters of Theta Sigma Phi and the grand council—but the analgy is going too far.

Is Not Exclusive

The Register, while founded and supported mainly by Theta Sigma Phi, has for its purpose service for every woman in the profession of journalism. It never asks applicants for jobs whether or not they are members of the fraternity. Consequently, there is no way of knowing the proportion of non-members who have been placed in journalistic jobs through the medium of the Register, but a sketchy knowledge of it shows that about half the registrants and placements are of women not members of Theta Sigma Phi.

Similarly, much of the financial support has come from press clubs and individuals not connected with Theta Sigma Phi, but nevertheless it is upon the chapters and the alumnae of the fraternity and the organization depends for its living.

Big Field Revealed

In addition to individual service in finding positions in newspaper, magazine publishing, publicity, or advertising work, that Register makes surveys of the field of journalism for women and makes the information secured available for any organization interested in the subject. It supplies speakers on all subjects of journalism as a vocation for women to vocational guidance conference.

The survey of the field in Chicago for women in all sorts of writing and editing work has covered more than 200 offices employing journalistic ability. Through the agency of friends in other locations, similar though less intensive surveys have been made of Ohio, Iowa, and other sections.

Thus not only is the manager of the Register provided with a better basis for advising girls about securing positions, but the results of her investigations are profitable to hundreds of young women indirectly through published articles and through lectures based on her information.

The Register is a non-profit, nonstock coporation, and therefore can never provide for any individual or organization. Whenever the Register begins to make more than its running expenses, branch offices will be established in other sections of the country, further surveys will be made and additional services rendered its registrants.

Many Jobs Filled

Alice G. Edison, Marion Roth, Marian Strassburger, and Esther van Wagoner Tufty are among the students of the course in journalism of the University of Wisconsin who have been placed by the Register The jobs which have been filled range in location from Washington D. C., to Seattle, Wash., and southwards to Nebraska.

The one sort of position in which the demand exceeds the supply, according to Mary M. Kinnavey, manager of the Register, is the combination of secretarial work and editorial work. Positions have been filled in virtually every branch and rank of journalistic work, including advertising and the teaching of journalism.—Wisconsin "Daily Cardinal."

BACONIANS MEET

The final meeting of Baconian club for this year wil be held on Friday, May 5th at 7:30 p. m. in room 301 physics building. Ten minute papers will be presented by members from each of the scientific departments in the University. The public is invited to attend.

SOCIETY

Welcome

To members of the Iowa College Press Association! The University is yours during your visit, and we want you to feel at home while you are with us. There will be a lot of parties and dances, and good times, which we want you to enjoy. We are especially glad that you can be here to celebrate Iowawa, for it is one of our annual good times of which we are particularly found. We shall do everything that we can to make your visit a happy one, and we hope that you will be as glad that you came as we are to have you here.

Alpha Delta Pi

Alpha Delta Pi sorority will give a dinner dance at the country club tomorrow evening. Pres. and Mrs. W. A. Jessup, Mrs. Gertrude Blakely and Miss Clara Daley will chaperon.

Achoth

Achoth sorority will dance at the Masonic Temple Saturday evening. Mr. and Mrs. E. Bech, Dr. and Mrs. O. E. Van Doren, Dr. and Mrs. Boiler and Dr. and Mrs. Kracher will chaperon.

Cotillion

Dr. and Mrs. Glen Greenwood will chaperon Cotillion Saturday evening.

Varsity

There will be no dance at Varsity tonight on account of Iowawa. Dance tomorrow evening will be chaperoned by Mr. and Mrs. Burt Keat.

Alpha Tau Omega

Alpha Tau Omega fraternity will dance at the city park Saturday evening. Mr. and Mrs. Chapman Reynolds will chaperon.

Staff and Circle

Staff and Circle banqueted at the Burkley Hotel last evening at 6 o'clock. Hostesses were Jesephine Thielen A4 of Grundy Center and Ruth Wilson A4 of Seymour.

ANNOUNCEMENTS

Freshmen girls in Home Economics will please meet in the home economics building Friday at 4 p. m. to see a film showing the manufacture of woolen cloth.

Department of Home Economics

Hamlin Garland society members meet at the east entrance of liberal arts Sunday, May 7, at 6:30 a. m. for May breakfast. Please bring a cup and spoon.

Helen Douglass, chairman.

Order of Artus will lunch at the Pagoda this noon. Important business. Wm. H. Moore, secretary.

Home Economics girls will make the trip to Amama colonies by machine May 6, trip to start through the mills at 10 o'clock a. m.

Department of Home Economics.

Rehearsals for "A Woman's Way" will be held from 4 to 5:30 p. m. and from 7:30 to 10, Friday in the natural science auditorium. All membere of the cast must be present.

E. C. Mabie.

Congregational Christian Endeavor will hike to Scott's Bluff Saturday afternoon at 4 o'clock, starting from the Conference house. Small chorge for picnic lunch.

Walter C. Schafer, assistant pastor.

All liberal arts seniors are urged to pay their $1.00 senior dues tomorrow at the tables in liberal arts hall.

Helen Hayes

All women who made class swimming teams will meet at the women's gymnasium today at 5 p. m. to elect captains. Contrary to previous announcement, there will be no meeting Wednesday.

Amy L. Benner.

A COMPLE SPORTIN

Golf Club

Golf Bags

Golf Balls

Tennis Rac Presses, Ne Baseballs, G Bats, and c fits.

THE UNIVE BOOKST "On the

The Studio Tea S

117 IOWA AVE., East

Good Eats served in artistic surrounding

Open after Week End Dances

PHONE RED 298

"THE WORK OF OUR HANDS"

How to Establish It.

Hear the Rev. James H. Hart, A. M., of Chicago.

Sunday Morning at 11 o'clock

EAT, HIKE AND BE MERRY

Betwen Lover's Leap and Dead Man's Gul

Leaving Church at 3 p. m.

FIRST UNITARIAN CHURCH

(Iowa Avenue — three blocks east of Campu

To Look Your Most Delightful Best Choose

Sheer Tub Frocks for Summer

What of these bright warm days,—"wardrobly" speaking better call them Tub-Frock days. Of course they make you feel festive or should at least, make you feel as though you want to get in a frock that's crisp, sheer and gay in color. Come down and see these very captivating Tub Frocks. There are ever so many.

Ginghams Figured Voiles Satin Stripe Voiles
Embroidered Swisses Embroidered Voiles
Ratine Dotted Swisses Tissues
French Eponge

Every color is shown, many in plain shades, others combined with white organdie vestees, or collars and cuffs, and still others in the checked patterns so popular.

Trimmings include buttons, embroidery, belts and sashes, pockets, rick-racks or novel styles, all used effectively. Every size from 14 to 48 is in stock.

Prices range upwards on Gingham dresses from

$4.95 TO $18.50

On the finer fabric frocks, prices range from

$7.95 TO $25.00

Yetter's THE BIG STORE

THE DAI
Published every mor
The Daily Iowan P
111-115 South Clinton
Subscription rate....
(Mail or
Single copy.....

ONLY MAN WS SECRETS A SIGMA PHI

W. G. Bleyer, dir- in journalism at d that he had for- e secrets which he rs ago when he in- er of Theta Sigma professional jour- at that university, distiction of being ever have been in secrets. "I have them, or confused tuals of the seven r organizations of nber," was Profes- ssion.

rganization

ignificant feature hi is not its ex- but its aim at or- alism. The great journalistic world today is the lack of any national organization of newspaper writers and editors," commented Professor Bleyer. "Newspaper men feel that the alumni chapters of Theta Sigma Phi and Sigma Delta Chi which are scattered over the country will probably be the nucleus of this national organization the need for which is strongly felt in America today."

Seven Women Formed Chapter

The first chapter of Theta Sigma Phi was formed on April 8, 1909, by seven women journalistic students of the University of Washington. The following year, permission was given to the University of Wisconsin to form a Beta chapter.

As it was impossible for the Washington chapter to send a representative to Wisconsin, the ritual was sent to Professor Bleyer and he performed the ceremony of installing the founders of the present chapter. Other honorary members have never been put through the ritual. — **Wisconsin Daily Cardinal.**

TO IOWA CITY VISITORS
s your place when you are in Cedar Rapids
MANDARIN INN
"Where the Lanterns Glow"
ed both Chinese and American Dishes
E TO DINE A PLACE TO DANCE
usic 6-8 . Dance Music 10:30-12:30
pecial noon day luncheons at 40c
A Private Dining Room for Parties
317-319 Second Avenue Cedar Rapids, Iowa
Sheer N. Yee, Prop. Telephone 2363

MEN'S BLACK CALF
OXFORDS
Newest Square Toe Shapes
Just In
BEST GRADE
$7.50
UELLER BROS.
14 So. Dubuque Street

No wonder men are warming up to these Good Knit Union Suits. They're such a cool proposition.
$1.50
Others $1, $2, $2.50, $3
COAST'S

TEN SPEAKERS COMPETE TODAY

High School Extemporaneous And Debating Contests Start at Three

The interscholastic public speaking meet which includes a high school xtemporaneous speaking contest and a debating contest will be held this afternoon at 3 o'clock in the liberal arts auditorium. The extemporaneous speaking contest is the fourth annual contest and is held under the auspices of the extemporaneous speaking league and the Iowa patriotic league. The debating contest follows the extemporaneous contest and will begin at 3.45. The contest today will be the sixteenth annual contest to be held by the high school debating league.

Draw Lots to Speak

Th contestants to appear in the extemporaneous contest are the winners of four districts contests. They will select their subjects by lots at 2 o'clock and will be allowed to speak eight minutes.

The contestants will be Manson Damon of Fort Dodge, Harold McComb of Council Bluffs, Loren Reid of Osceola and Charles Nutting of Iowa City. Charles Nutting is a sophomore in the University high school and a son of Prof. Nutting. Mason Damon was one of the speakesr entered in the contest last year.

The eight subjects which will be drawn from at 2 o'clock are as follows: "Limitation of Arment", "The Agricultural Bloc", "What Does the Government Owe to the World War Veteran," "Distributing Our Immigrants", "Unemployment", "The Value of Farm Organizations", "Good Roads" and "Fire Prevention."

Give Scholarships to Winners

The University will give four year scholarships to the winners of first and second places: and the school winning first place will receive a silver plaque.

The judges of this contest will be Prof. Samuel B. Sloan, Mr. Harry H. Hummel, assistant secretary of the Y. M. C. A. at Davenport and Mr. Ralph Himstead of the department of public speaking at Cornell College, Mount Vernon.

Ottumwa vs. Orange City

The contestants entered in the championship debate are the winners of a series of contests in their respective districts; Ottumwa in the east and Orange City in the west. The question as stated for debate is "Resolved: That th Philippine Islands should be granted their independence within five yars". Ottumwa will take the affirmative and will be represented by Richard Pardew, Henry Munsell and Glenn Meagher. Orange City will take the negative and their debaters will be Henry Le Paske, Mae Havents and Milo Rhynsburger.

The judges will be Frank Randall of the law college, John E. McDonough, instructor in the college of commerce and Prof. John E. Briggs of the department of political science.

Each of the six debaters will receive four year scholarships as prizes and a silver plaque will be given to the winning school. These plaques to be awarded as prizes are now on display in Whetstone's window.

Guests of Councils

Max Levingstone A1 of Waterloo who won the freshmen oratorical contest this year won the state extemporaneous speaking contest in 1920 and Murry Klingaman A1 of Iowa City won the contest in 1921.

The Forensic council will give a luncheon at the Jefferson this noon for the visiting speakers and their coaches and they have been given tickets to Iowawa.

HOME ECONOMICS CLUB ELECTS NEW OFFICERS

Th members of the Home Economics clug elected officers for next year at their meeting last night. Elizabeth Ensign A3 of Iowa City was elected president, Harriette Glotfelty A2 of Libertyville was chosen vice-president, Margaret Crawford A2 of Davenport, secretar,y and Lucile Whiting A2 of Waukee, treasurer.

Sports Wear Glorified
Sports Clothes!
From dawn to dusk — and thereafter! For sports enthusiasts and those enthusiastic over the sports mode! Sports wear has become the dominant mode of the American woman today! Come and see the models we are featuring. They express the *very peak of sports smartness!*
The Shop of
Helen Donovan

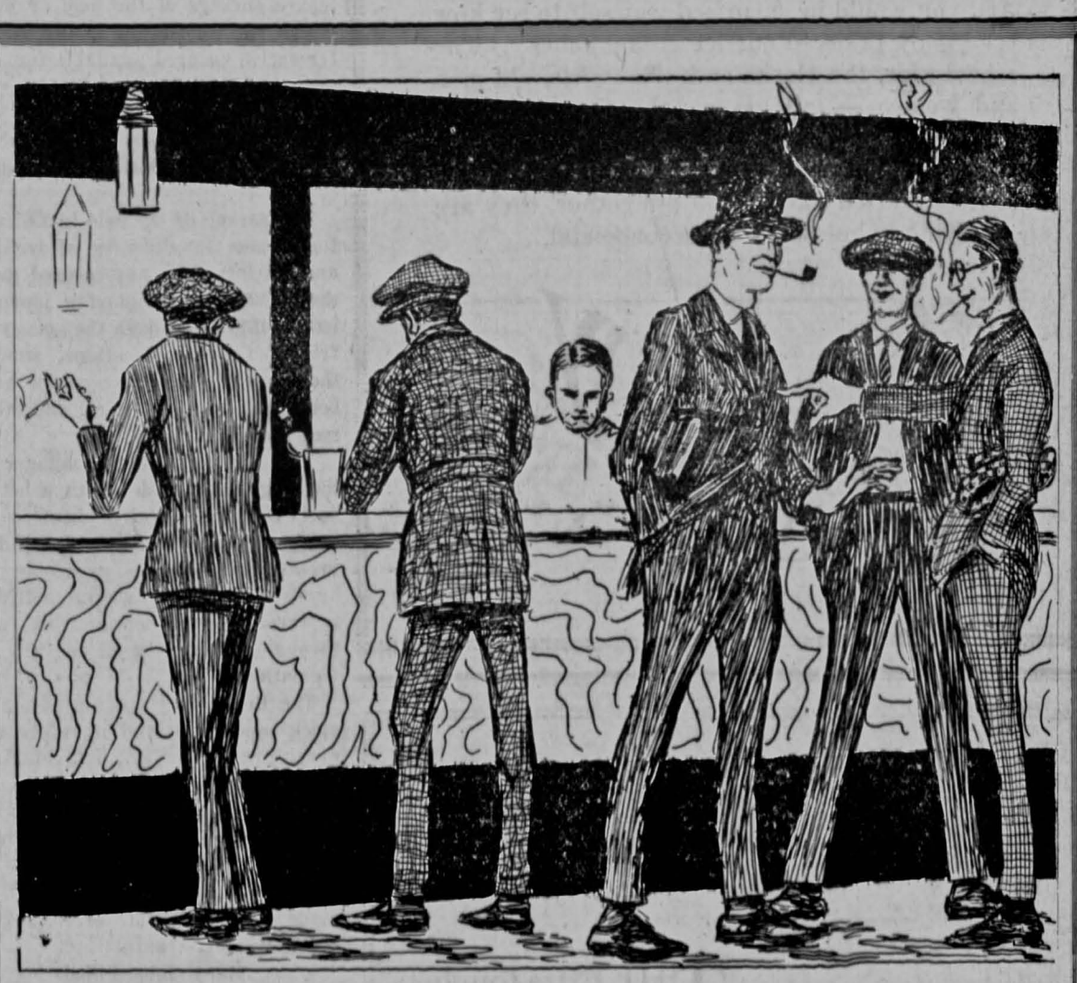
HERE WE ARE AGAIN
At RACINE'S
Boy! They sure put out the snappy drinks here. Look at that "Coke." See how it sparkles. I must have one of those. Give me a "Lemon Coke"
For Soft Drinks, Malted Milks, and Sundaes
You Can't Beat
RACINE'S
FOUR STORES FOUR

VARSITY DANCE
VARSITY HALL
SATURDAY EVENING
Excellent Floor—Checking Service—Reliable Varsity Orchestra
LATEST HITS
Admission $1.00 plus tax

BRAN - DEES

New Fords

ARE AT YOUR SERVICE

— JUST FOR FUN —

Phone 171

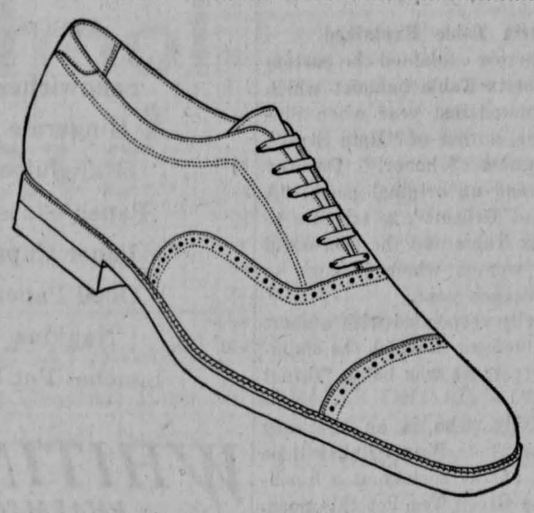

People take a just pride in their Nunn-Bush Shoes. The style, fit and wearing quality appeal to them. Our prices will appeal to you.

Boston Shoe Store

125 So. DUBUQUE STREET

A Stupendous

May Sale

of Women's and Misses'

Outer Apparel

Begins Friday Morning and Continues for 8 Days

A special purchase of Women's and Misses' Outer apparel enables us to offer you the greatest money saving event ever given in this community.

Our buyer just returned from the Eastern Markets, has been very fortunate in making some very interesting purchases of Women's and Misses' Coats, Capes, Suits, Dresses, Skirts and Blouses. All have been purchased at great price concessions, and we in turn are going to offer them to you in the same manner. Including in this event all our regular high grade apparel will be offered and we assure you the greatest bargain feast you've ever had. See Tomorrow's Paper for full details, there will be some surprises in store for you and remember this Sale starts Friday morning and lasts just 8 Days. First come first served.

The Store That's Growing—There's a Reason.

See Our Show Windows

THE STORE THAT UNDERSELLS

BOSTON STORE

213-15-17-319 AVE. CEDAR RAPIDS

BASEBALL NINE WILL PLAY AT DE PAUL TODAY

Coach Ashmore Sends Squad Through Hard Practice Last Evening

AT MICHIGAN SATURDAY

Locke Will Probably Be Used At Catch; Arenson May Play First

After another strenuous practice last night, the varsity baseball team left last night on its second away from home trip. Two games will be played, as the team meets De Paul university at Chicago today, and tangles with Michigan at Ann Arbor on Saturday. The game with De Paul is one that was scheduled for April 21, but was postponed when the game on the following day with Northwestern was cancelled. The following men made the trip: Locke, Arneson, Shimek, Hurlburt, Hicks, Wilhelm, Draper, Michaelson, Frohwein, Becker, Smith and Wells.

Players Cautioned

Coach James N. Ashmore cautioned the players last night against taking the game with De Paul too easily, and emphasized the glory that a victory over a conference team brings to a small school. He told the men that De Paul would be fighting all through the game and that the varsity could not affard to let up at any time during the battle. Smith apparently will start the game against De Paul with Wells in reserve. Frohwein will be saved for the Michigan game, with Becker probably in reserve.

Michigan Leads Big Ten

The top and the bottom of the conference standing meet when Michigan and Iowa tangle on Saturday. Michigan leads with three victories and no defeats, while Iowa due to the last disastrous trip, stands on the lowest rung with two defeats and no victories. The varsity is determined to get away from their lowly place even if they have to beat the leaders to do it. Michigan is not underrating the Iowa team and is saving Dixon, their best pitcher, for the Hawkeyes. The Michigan Daily says that the Iowa team is one of the greatest possiblities, but erratic, playing good baseball one day against a strong team but losing the next to a weak nine.

Iowa's chances of victory depend upon the ability of the varsity batters to hit Dixon. Frohwein, with his change of pace can be depended upon to hold down the Wolverines, but his teammates must give him some runs to work on. Against the Illinois pitchers the varsity batters were able to pound out hits, and only missplays gave Illinois a chance to win. If they are able to get hits off Dixon's delivery, they should win.

Varsity Fields Well

The varsity in its last night of practice fielded snappily and looked like a real baseball team. They threw accurately and batted well in the hitting practice that followed. Wells, Dyke and Hoag pitched for the freshmen, and all three of them were hard hit, although Wells looked the best of any of them. Dyke and Hoag seemed to have nothing on the ball that bothered the batters, and several long hits over the outfielders heads were made off their delivery. The varsity played the hit and run game to perfection, often driving the ball through the hole he started to cover second on an ap- that the second baseman left when parent steal. They also bunted the base runner along, and on one or two occasions worked the squeeze play. Locke will probably start behind the bat with Arneson in his place at first.

Results Sent Here

Results of the two games will be telegraphed to the Daily Iowan.

Conference standing:

	W	L	Pct.
Michigan	3	0	1.000
Wisconsin	2	1	.666
Illinois	2	1	.666
Purdue	1	1	.500
Minnisota	1	1	.500
Ohio State	1	2	.333
Northwestern	1	2	.333
Iowa	0	2	.000
Chicago	0	1	.000

HALBACH IS PRESIDENT ELECT OF NEWMANS

Edward Halbach L1 of Primghar was elected president of the Newman Club at their annual election Wednesday evening. Eleanor Wade A1 of Iowa City was elected vice-president and Hugh Wade L1 of Iowa City was chosen as secretary.

UNIVERSITY PLAYERS PLAN NEXT YEAR'S WORK AT BANQUET

Plans for th next year were made at the last meeting of the University Players of the year a banquet held at the Country Club Wednesday evening. The growth of the growth of the University theater and the relative standing of Iowa in dramatics were discussed by the speakers after dinner. Th one act play, "Neighbors" was presented by students in Prof. Edward C. Mabie's dramatic production class.

The speakers of the evening were Prof. Gen N. Merry, head of the department of speech; Prof. Mabie; George O. Hurley A3 of Rolft vcie-president of the Players; Helen I. Haddock A4 of Greenfield, Charles Brown oldest member of Players, and Gregory Foley, A3 of Rock Rapids, president of Players. Albert D. Cannon L1 of Iowa City acted as toastmaster.

Those who played in "Neighbors" were Mary Frances Smith A3 of Montezuma, George Hurley, Clifford H. Anderson A2 of West Branch, Ione L. Fitting A3 of Dexter, Mertice M. Varner A4 of Kalona Elizabeth Edith Canalle A2 of Centerville, and Sue Waechter Au of Indianola.

The launch took the Players to the Country Club and brought them back before ten.

THETA SIG ALUMNAE FILL MANY KINDS OF INTERESTING PLACES

Alumnae of Rho chapter of Theta Sigma Phi are scattered in various parts of the country and are pursuing diversified vocations. Eight promising young journalists have forsaken their chosen profession to enter the writing of cake recipes, cradle songs and the like. Five women are teaching: Ruth Stewart ex. '21 at Columbia University, Ethyn Williams '19 at a women's college in Oklohoma; Emma Martin '22 at a Montana high school; Huberteen Kueneman ex '21 at Adel; Marian Smith ex '21 at Emmetsburg.

Six women are living in the Theta Sigma Phi house in Chicago and are working on newspapers and magazines. Mary Kinnavey '18 who is in Iowa City today to address the Press convention, Dorothy Lingham '21; Marian Dyer '21; Norma Thornton '22; Majorie Thornton '22; Majorie Teeters '19; Mildred Whitcomb '18. Alice Hinkley is attending Northwestern, Eleanor Mulroney is attending the University of Minnesota and Ferne Richardson '19 is teaching in Jeneson.

Beth Williams '19 is the only alum na living in Iowa City. At present she is employed as research assistant in the Child Welfare office.

A.F.I. TO ELECT TWELVE MEN

Honorary Senior Society Will Pick New Members From Junior Class

Twelve of the most prominent men of the class will be elected to membership in A. F. I. senior honorary society at the next meeting of the members. At the regular April meeting nominees were chosen from this year's junior class, and these men have been under consideration for the past month.

In the final election members may vote for any man who wil be a senior next year, even if these men were not nominated before. The only qualifications that a prospective member of A. F. I. must have, aside from senior standing next fall, are that he shall have carried at least twenty-eight hours of work during his junior year, and that he shall have received a passing grade in all courses.

A. F. I. elects to membership those men who have been prominent in campus activities. Its membership including the twelve members to be elected soon, is over one-hundred Many of the star athletes and debaters of Iowa have come here through the influence of this organization.

FACTS SIC WOMEN HOP I

Information of women last that a smaller versity women the same numb women.

Apparently th for women in marry as soon University. Me ma Phi, honora rity, who have chapter was ins years ago now of these were

Nancy Lamb Kinley T. Orr shores, lakes o the college of d graduate work he

Romola Latch Frank Hicks '21 v tor on the Waterloo

Mary Rice ex '20 in chief of the Hewk Rice Underwood.

Thelma Graes, a Daily Iowan Staff Benjamin Rogers uate of the class ted in Creston.

Ruth Rogers, '19 ter Turner.

Zenaide K. Coo ried to Walter Be and now livs in M

club will prob- imming meet of ever be held in clause in the con- ntral A. C. A. C. tes that the cen- AC A. C. W. for- meets which in- c baseball, bas- g for women.

ffects W. A. A. f the Seals club ster such meets between being als club and a

is rule is just" of Spencer, said about the schools are not intercollegiate until they be- as the Iowa wo- meets are very much again- basketball

tistry; ama. ngdon eat ight

"Say it with Flowers"

Don't Forget Your Best Friend on Mother's Day

The nation decrees that on this noble festival we should express our sentiments with flowers. Send Mother—

ROSES—There are many inexpensive varieties to choose from. For those who wish to spend a little more we suggest the queen of all flowers—

American Beauties—with long stems.

SPRING FLOWERS in Baskets or Growing Plants are ideal for brightening mother's favorite room.

White Flowers for your own personal use.

ALDOUS & SON

Opp, HOTEL JEFFERSON

Place Your Now for MAY 14th

Denecke's

Cedar Rapids, Iowa

Now Comes the Big Rebuilding Sale of Women's Apparel

Every Spring Coat, Frock and Blouse is reduced in price for a quick clearaway — already space has been taken for the new passenger elevator, alteration rooms are being removed and a general rearrangement of all fixtures will take place — that means that hurried steps must be taken in selling before plans can be successfully consumated.

The beautiful summer things which you have seen and admired in our salons of dress can be had at a great savings in price — savings that ordinarily come only at the end of a season.

If you need a new suit, frock, coat or blouse, attend this stirring event — read about the remarkable values.

Dresses in Five Big Lots at Greatly Reduced Prices

Silk and Wool Frocks, $14.50 — Handsome Frocks at $19.50
Frocks in a Big Sale at $29.50 — See the Dresses at $35
A Value Sensation in Frocks at $48.50

A Very Important Rebuilding Sale of All Coats Five Big Values---All Reduced in Price

Coats Reduced to $12.50 — Rebuilding Sale of Coats at $25
Smart Capes and Coats, $19.50 — Exceptional Values in Coats at $39
Coats Greatly Reduced to $48.50

—Denecke's Second Floor

THE DAI
Published every mor
The Daily Iowan P
111-115 South Clinton
Subscription rate....
(Mail or
Single copy.....

ONLY
WS S
'A SI

W.
e in
d th
e sec
ars a
er of
pro
at th
dist
evet
sec
then
tual
r or
nber,
essio
rgan
sign
h
h

GARDEN

NOW!
Today and Tomorrow

ale of Passionate Oriental Love!

"The Sheik's Wife"

NUSUAL! COMPELLING! ARTISTIC!

The story of a girl who gave her all to a Shiek and — found him married to another woman!

You will follow breathlessly this absorbing story.

Made in the Desert

A SENSATION!

317-319
Sheer N.

nd!
yo!

"THE LEATHER PUSHERS"

Let's Go!

MEN ories of Society and the Prize Ring. Those who saw Round One will Round Two! Not a Serial. Action through out.

ON, Afternoons 10-20c Evenings 10-30c

TODAY AND TOMORROW ONLY!

N

WOMEN JOURNALISTS FORM SORORITY TO ENCOURAGE WRITING

Theta Sigma Phi, professional journalistic sorority, was founded at the University of Weshington, Seattle, Wash., April 8, 1909 for the purpose of uniting college and professional woman journalists, to promote individual achievement in letters, and to encourage young women who possess ability in writing to enter the profession of journalism.

Membership in the fraternity is restricted to women of junior standing who are chosen on the merit of their work in journalism.

The fraternity has grown in the last thirteen years to include twenty-five chapters of more than 2500 members which are located as follows: Alpha, University of Washington; Beta, University of Wisconsin; Gamma, University of Missouri; Delta, University of Indiana; Epsilon, Uniersity of Kansas; Zeta, University of Oklahoma; Eta, Ohio State University, Theta, University of Oregon; Iota, University of California; Kappa, University of Montant, Lamda, University of Nebraska; Mu, University of Kansas; Nu, University of Minnesota; Omicron, Iowa State College; Rho, University of Iowa; Xi, University of Texas; Sigma, De Pauw University; Tau, New York University; Psi, Columbia University, New York; Omega, Syracuse University; Chi, University of Kentucky; Phi, Knox College, Galesburg, Ill; and Upsilon, Lawrence College, Appleton Wisconsin.

The Matrix, the official magazine of the fraternity is published bimonthly at the University of Wisconsin Press. Miss Ruby A. Black of Xi chapter is editor of this publication.

Grand officers of the fraternity are: president, Mrs. Margaret Garvin Stone of Kappa chapter; vice-president, Miss Sally Spensley of Beta chapter; secretary, Miss Harriet E. Daily of Eta chapter; treasurer, Miss Opal Cannon of Pi chapter.

MRS. KELLY IS ILLINI GUEST

New York Newspaper Woman Has Honor Seat at Matrix Table

Florence Finch Kelly of the staff of The New York Times, "the dean of newspaper women"—as she was introduced by Tierra Farrow '23, toastmistress, was the honor guest at the second annual Theta Sigma Phi Matrix Table banquet, which nearly a hundred prominent town, faculty and campus women attended last night in Wesleyfoundation.

The tables were arranged in the to the banquet custom, and the place shape of a huge matrix, according cards and programs were in the same form. Baskets of lilacs carried out the color scheme of lavendar and green.

Matrix Table Explained

Miss Farrow explained the custom of the Matrix Table banquet which was originated last year when Sinclair Lewis, author of "Main Stret", was the guest of honor. Dorothy Hill '22 read an original poem, "A Dreamer of Dreams", in tribzute to the Matrix Table and the successful men and women whom it aims to bring to it each year.

Miss Kelly responded with a short acknowledgement in which she claimed that greatness was being "thrust upon her."

Mrs. Kelly, who is an honorary member of Theta Sigma Phi, will be the guest of the society at a luncheon at the Green Tea Pot this noon. —Daily Illini.

NINE RHO ALUMNAE MEMBERS SPLASHING INK; SIX IN CHICAGO

Nine alumnae members of Rho chapter of Theta Sigma Phi, woman's journalistic sorority, are engaged in journalistic work. Six of the members are located at Chicago.

Mary Kinnavey '18, who will deliver an address on "Opportunities for Woman in Journalism" at this afternoon's session of the Iowa college Press Association convention, is manager of the Women's Journalistic Register, she was a member of the staff of the Davenport Democrat.

Mildred E. Witcomb '18 and Marian Dryer '21 are members of the staff of the Nation's Health Magazine which is published at Chicago.

Dorothy Lingham '21 is in Chicago working on the American Medical Journal staff.

Marjorie Peters '21 is editor of a publication in Chicago.

Elsie Katz '21 is a member of the advertising department of Harris Emery's at Des Moines.

Beatrice Blackmar '21 is also located at Des Moines. She is a member of the staff of the Des Moines Capital.

Norma Thornton '22 is on the Success Magazine which is published in Chicago.

Ruth Stewart ex '20 is attending Columbia University at New York City.

DANCE

The Original Whiz Bang Novelty Orchestra
WILL PLAY AT
LONE TREE, SAT. MAY 6th
Populaa Admission—Everybody Welcome

For the Picnickers

CAMERAS AND THERMOS BOTTLES FOR RENT

ALSO

Sandwiches
Gingerale
Grapejuice
Paper Plates
Paper Cups
Oiled Paper
Napkins
Lunches Put Up

WHITINGS
-: PHARMACY :-
Dubuque St.

PASTIME
-:THEATRE:-

LAST TIMES TODAY

A marriage eye-opener with beautiful

Florence Vidor

(Late star of "Hail the Woman")

in a dramatic masterpiece of life, love and laughter

"Woman,-- Wake Up"

A feast for the eye, A thought for the mind, A thrill for the heart

Her gowns alone will make any woman wake up. It is a sumptous, lavish and extravagant production. 2 reel comedy, Pathe Review. Admission 10-30c.

Englert Theatre NOW PLAYING

Do You Know? If You Don't Know You Ought To!!

"Is Matrimony a Failure?"

These people found out!

The Jazziest Laugh Picture Ever Made! Cast Includes

Walter Heirs, T. Roy Barnes, Lois Wilson, Lila Lee

and many other all star comedians

Laughs! PLUS — Motion Pictures of the Laughs!

Drake Relays

Filmed at Des Moines last Saturday. A complete story of the meet. See the Iowa men run. 1200 feet of action and speed.

And Two Reel Drama "THE NORTHERN TRAIL"
A James Oliver Curwood Story with
LEWIS STONE and WALLACE BEERY

REGULAR ENGLERT ADMISSIONS
tarting today for four days.

As USUAL the biggest show in town.

ADMISSION
Matinees (except Sunday) 10-25c
Evenings 10-40c

Garden SUN. - MON. & TUES.

Arrow presents "TEN NIGHTS in a BAR-ROOM"
Starring JOHN LOWELL
A Blazed Trail Production

MATINEE DAILY 10c and 25c Incl. Tax
EVENINGS and SUNDAY 10c and 35c Incl. Tax

STRAND THEATRE

STARTING TOMORRROW

Wesley Barry

"Freckles"

in Gus Edwards' 8 reel

Comedy Classic

'School Days'

Adults 40c Kids 15c

STARTING SATURDAY

The World's Greatest Comedian in his latest, funniest uproar.

Charles Chaplin

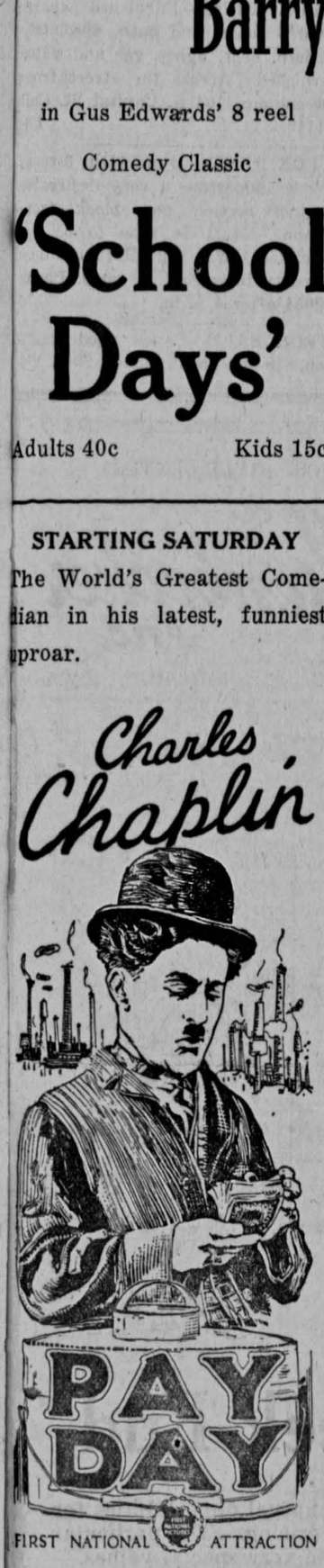

FIRST NATIONAL ATTRACTION

In conjunction with Ralph Connor's famous story,

"Cameron of the Royal Mounted"

Adults 40c Children 15c

STARTING NEXT THURSDAY

D. W. Griffith's

supreme drama of emotion

"Orphans of the Storm"

in 12 reels with Lillian and Dorothy Gish and 15,000 others

UNION COUNCIL HEAD RESIGNS

Dondore Withdraws After Successful Drive Goes Across

John J. Dondore A3 of Iowa City announced his resignation yesterday from the chairmanship of the Union Council. As yet Director Ralph G. Grassfield of the Memorial Union has called no meeting for the appointment of a successor.

Dondore, when interviewed after his resignation became known, declared that his task of putting across a Union drive among the undergraduates being successfully accomplished, he felt he was entitled to withdraw in order to devote time to his scholastic work in the last weeks of the University year.

"I was glad to do all I could to make the drive a sucess, said Dondore, "but the work, in conjunction with that of the Howling 300 and the Junior class, kept me pretty busy so that I could not put the proper amount of time on my studies. I am sure Mr. Grassfield will be able to get along in good shape now that the drive has been put across. My withdrawal from the chairmanship does not mean that I am withdrawing my wholehearted support from the Memorial Union. I am ready to assist in any way."

MATRICES ORGANIZED TO KEEP REPORTERS PUSHING THEIR PENS

The Matrices, professional organization of women reporters on the Daily Iowan, was organized March 16 of this year. Theta Sigma Phi, honorary journalistic sorority is sponsoring the organization. All women who are enrolled in journalistic courses are eligible to membership by invitation. The purpose of the organization is to encourage its members to continue in journalistic work and to cooperate with Theta Sigma Phi in all journalistic activities on the campus.

Ruth Farmer A1 of Pieere, S. D., is president, Victoria Boyles A2 of Iowa City is vice-president and Margaret Wilson A2 of Iowa City is secretary and treasurer of the organization.

Charter members of the organization are:Ruth Farmer, Victoria Boyles, Magaret Wilson, Ruth Cromer A2 of Anamosa, Jocelyn Wallace A2 of Iowa Falls, Irene Sinclair A3 of aMrion, Helen McGivern A2 of Marengo, Martha Whiteside A2 of Ackley, Bernice Capion A2 of Mechanicille and Pearl Jeffords A2 of Britt. Emily Withrow A2 of Mount Pleasant is also a member, Helen Maulsby, three-year-old daughter of Prof. William S. Maulsl by, intsructor in journalism, is an honorary member.

SIXTY-FIVE WORK TO PLACE IN WOMEN'S TRACK MEET MAY 20

About sixty-five women are working hard on track in the classes of physical education in order to prepare for the women's track meet which is to be held, Saturday, May 20 on the women's athletic field.

Two new events have been added to those which were held last year in the track meet, the javelin throw and the shot put. Other events in the meet will be the running broad jump, the standing broad jump, the running hop, step, and jump, the high jump, the basketball throw, the baseball throw, and the 75 and 50-yard dash.

Pauline Spencer A3 of Des Moines won the most events last year since she took first place in the running broad jump, the standing broad jump, the high jump, the basketball throw, and first in the 220 yard dash.

Class teams will not be chosen to compete in this track meet but any girl may enter.

NATIONAL SYNDICATE FOR WOMEN'S NEWS STARTED

When Ida Clyde Clarke, leading editorial writer of Pictorial Reiew was in Europe attending an international congress of women, she was impressed of the lack of assimilated information on what the women of different countries are doing. If the women of the United States are struggling with a problem, information on what the women of other countries are doing—or have done—with that same problem would be of great value to them, but such information is not available in quickly usable form. The idea came to her that an international syndicate for collecting a marketing news about women's activities is a need that is keenly felt.

Later, at Salt Lake City at the General Council of the General Federation of Women's Clubs, the idea was expressed, and took hold of the women at the convention with such force that she was asked to speak to the women there of her plans, which then were still embryo. At once the general federation expressed its eagerness to co-operate in such an nterprise.

So the Women's News Service, Inc., has been formed, with Ida Clyde Clarke as president, Jane J. Martin, vice-president, and Minna Bruce treasurer. The first news syndicated was from the conference on limitation of arms at Washington.

Many women editors have been troubled with the fact that there is not available syndicated material dealing with news about the things women are doing as individuals and as members of clubs. They have had to fill space with stuff which they felt inculted the intelligence of their readers; they have had to use recipes that would not work; they have had to use boiler plate fashion notes on their small town pa pers, all the time knowing that there is much interesting news wandering like lost spirits around the world, news that their readers would "sat up," as they put it. The Women's News Service hopes to solve that problem for the woman editor.—The Matrix.

SERIES OF LECTURES ON RADIO TELEGRAPHY AND TELEPHONY GIVEN

The department of physics and electrical engineering will give a series of four public lectures on Radio Telegraphy and Telophony beginning next Tuesday. On that day Edward O. Hulburt, assistant professor of physics, will talk on "Fundamental Circuits". On May 11 Prof. Hulburt will lecture on "Amplifers". Professor Arthur H. Ford head of the department of electrical engineering will lecture on "Telephone Sending Stations" on May 16 and on May 18 he will talk on the subject "Telephone Receiving Stations". The lectures will all be given in room 301 of the physics building and will begin at 4:10.

These lectures will all be open to the public but they are primarily for students who have had some work in physics, since they will be of a semi-technical nature, but should prove interesting and valuable to all who are interested in radiography.

NO MORE INTERSCHOLASTIC MEETS FOR W. A. A. WOMEN SAYS NATIONAL CLAUSE

The intercollegiate and interscholastic women's swimming meet held last Friday night which was sponsored by the Seals club will probably be the last swimming meet of its kind which will ever be held in Iowa because of a clause in the constitution of the Central A. C. A. C. W. This clause states that the central section of the AC A. C. W. forbids interscholastic meets which includes interscholastic baseball, basketball and swimming for women.

This clause only affects W. A. A. members. Members of the Seals club who woud care to foster such meets would hae to choose between being a member of the Seals club and a member of W. A. A.

"Theoreotically, this rule is just" Gladdys Taggert A3 of Spencer, president of W. A. A. said about the ruling. "The other schools are not yet trained up to intercollegiate swimming meets and until they become as well trained as the Iowa women, the swimming meets are very detrimental. I am very much against the intercollegiate basketball games, too."

PASTIME THEATRE

TOMORROW For Six Days

JUST ONE MORE DAY TO WAIT!

until you see that wonderful picture with that beautiful star.

NORMA TALMADGE in "Smilin' Through"

Suberb in Artistry; Mighty in Drama. Allen Langdon Martin's great stage play brought to the screen.

Directed by Sidney A. Franklin

8 Reels of Storm and Sunshine

The incomparable achievement---

The greatest photo-drama of Norma Talmadge's career

New love and old — hearts pulsing to youth — flouting spectral fears — Rising from a vale of heartbreak to come smilin' through.

A First National Attraction

Saturday and Sunday Matinee and Evenings: Children 25c, Adults 50c

Monday, Tuesday, Wednesday, Thursday Matinee and Evenings: Children 20c, Adults 40c

Shows at 1:30, 3:30, 5:30, 7:30, 9:15. For choice seats attend matinees.

SUMMER WORK FOR STUDENTS
PLEASANT WORK—BIG PAY—EXTRA AWARDS

What are you going to do this Summer, Men? Will you take a job that will tie you down, keep you in-doors the whole Summer long, pay you $15 or $25 a week, and leave you feeling like the very old dickens when College opens next Fall?

Or have you in mind landing something that will keep you out of doors, enable you to travel, pay you $50 each week for expenses, give you a good sum of money to defray next year's expenses, and at the end of the summer leave you with the feeling that you have had a real vacation?

Every student desiring employment for this Summer will do well to look into the opportunities whcih we are in a position to offer. A letter of inquiry wlil bring you full details.

Our Publications—Motion Picture Magazine, Motion Picture Classic, Shadowland, Beauty

For particulars write—Subscription Department,

BREWSTER PUBLICATIONS, Inc.

175 Duffield Street Brooklyn, N. Y.

Silk Hosiery

The good looks of Interwoven Silk Hoisery is permanent. It doesn't lose its snug elastic qualities; it never gets that washed out appearance. You can get some excellent quality silk hoisery here at

75c

COASTS'

SAFETY + SERVICE

Modern Safeguards

This strong bank provides numerous modern safeguards for its steadily increasing number of depositors. We refer not alone to the strength of our vault but to the protection afforded our patrons through the experienced counsel of our officers.

This bank takes a direct personal interest in each and every depositor and you will find here at all times a sincere desire to co-operate with you in promoting your financial welfare and success.

The
First National Bank
Iowa City, Iowa

Member Federal Reserve System

DEAN GOODRICH RESIGNS HERE

Acting Dean of Law College Will Teach at Michigan Next Year

Prof. Herbert F. Goodrich, acting-dean of the college of law, has resigned his present position and accepted a professorship of law at the college of law of the University of Michigan. His resignation is to take effect at the close of the present school year, 1921-22. He will begin his work at the University of Michigan next fall.

Professor Goodrich assumed the administrative duties of the college of law as acting dean on December 14, 1921, when former Dean Dudley O. McGovney resigned from his executive work in order to devote his whole time to teaching and study. He has been a member of the faculty of the college of law since 1914 just after his graduation from the Harvard law school.

Professor Goodrich came to Iowa in 1914 as an instructor in law, and from 1915 until 1918 he was Asst. Professor in law. From 1919 to 1921 he held the position of professor of law and has been acting dean of the college of law for the past six months. During his eight years with the college of law here Professor Goodrich has become well known to the bar of the state as an active member of the Bar association and as editor of the Iowa Law Bulletin from January 1915 until January 1922. He has also been a contributor to the Michigan Law Review, the Yale Law Journal, and the Harvard Law Review.

Next summer, Professor Goodrich will teach in the college of law of the University of Wisconsin where he also taught during the summers of 1917 and 1919. When he goes to Ann Arbor next fall it will not be his first time there, as he taught in the Michigan college of law last summer.

During Professor Goodrich's connection with the University of Iowa he became a popular member of the faculty and is admired by both the members of the faculty and students. He is a democrat, a Unitarian and is president of the Iowa Unitarian Association. He received hs education at Anoka, Minnesota, high school and took his A. B. degree at Carleton College 1911; L L B 1914 (cum laude) Harvard Law School. Professor Goodrich is a member of the following organizations: Phi Beta Kappa, Order of the Coif, Delta Sigma Rho, Phi Alpha Delta, Masons, Council National Economic League, and the Iowa Bar Association.

Professor Goodrich said that he has not resigned from his present work in the University because he has ceased to love Iowa. "The University of Iowa is splendid, and I really hate to leave. My eight years connection with the college of law is a happy one. Of course I want to go to Michigan, not because the college of law there is better than the one here. The law college there is bigger and is different, that is all."

Professor Goodrich goes to Ann Arbor this weekend in order to know more definitely the work he is going to do in the college of law.

217 ATHLETES ENTER MEET

(Continued from page 1)

Iowa, conquerer of Northwestern by the score of 100 to 40 in last year's meet, should win handily again tomorrow although the Purple team is expected to put up a much better showing than in 1921. Coach Bresnahan has entered forty-four men in the contest including the ashes Brookins and Wilson.

Brokins and Wilson will both enter the 100 yard and 220 yard dashes and will furnish each other with stiff competition in each event. Brokins is expected to nose out Wilson in the short dash, but to loose to Eric in the 220. Dope, however, is uncertain and either man may win both races.

For Northwestern, Crippen and Telford in the one half, one and two mile runs will be the Purple's best bets in the track events although Loveland will probably place in the hurdles. Northwestern, however, will be stronger in the field events, where Dahl, who took third in the shot put at the Drake Relays last week is expected to win than event and possibly the discus. Ringland will doubtlessly be a point winner for the Purple in the javelin.

Both the Iowa-Northwestern dual and the Iowa interscholastic will start promptly at 2:00. Frank Burch of Earlham will act as referee and starter for both meets.

'MARTHA' TO DIVULGE 'WHAT A NEWSPAPER WOMAN THINKS ABOUT'

Chicago, May 3;—"Martha," who has troubled herself about many things as a special writer for the Chicago Tribune, will trouble herself once more when she tells the Medillians just "What a Newspaper Woman Thinks About" in a lecture at 8:15 p. m. Thursday in Northwestern's downtown school. The public is inited.

The woman jonurnalist, until recently unknown save by the pseudonym, "Martha," is Genevieve Forbes, a '16 graduate of Northwestern, who one year ago made the long trip to Ireland so that she could return to the United States in the guise of an immigrant. Miss Forbes was dis patched on that transoceanic assignment in order that she might witness conditions at Ellis Island, to learn how immigrants were received and treated by United States officials and then to publish in the columns of the Chicago Tribune a true account of conditions as seen by an insider. Miss Forbes' story was printed in several installment which included the story of her experiences in Ireland, in the steerage on shipboard, and lastly on the island itself. Her story resulted in a congressional investigation.

As "Martha" she visited all the important dance halls in Chicago, she compared the jazz dancing of the North Shore with that of the "black and tans" finding it not unlike.

Miss Forbes has seen much of life and consequently has had much to think about. Those inner reactions those intimate thoughts, those feminine commentaries with all, with some deletions, of course, be divulged in her talk.—Daily Northwestern.

TO DISTRIBUTE 1923 HAWKEYES MAY 15-16

Everyone who has subscribed for a 1923 Hawkeye may receive his copy at Old Capitol steps any time between 8 o'clock Monday morning, May 15, and 6 o'clock Tuesday evening, May 16. Work on the annual is now practically completed, and it is certain that they will be ready for distribution on the dates set.

"When the subscriber gets his new Hawkeye he will find that it carries many surprises and novel features," said business manager Stuart W. Short A3 of Council Bluffs. 2150 copies of the book will be distributed to students.

Engraving on the book has been done by the Jahn and Ollier Engraving Company of Chicago. The printing and binding is being done by the Economy Advertising Company of Iowa City.

Placards giving the time of distribution will be placed in all buildings on the campus within a short time. Eevery Hawkeye which has been ordered should be called for on by Ruth A. Gallaher librarian of the

CUB REPORTERS TO GUIDE VISITING PREP JOURNALISTS

Journalism students, led by James Young '25 will be guides for the visiting high school journalsts during the conference here May 18, according to a statement made yesterday by E. S. Watson, instructor in journalism in charge of the conference. — Daily Illini.

ENTIRE CAMPUS HAILS IOWAWA

(Continued from page 1)

Visiting athletes competing in the interscholastic track meet tomorrow debaters who are to take part in the high school championship debate and extemporaneous speaking contest Friday afternon, and visiting delegates to the Iowa College Press association convention will all be guests of honor at Iowawa Friday evening.

Iowawa is the outgrowth of the former annual spring May Festival and has been given for the past two years, the first year at the men's gymnasium and last year at the new armory Iowawa was the first event to be held in the armory, as the building was only partially completed at the time of last year's carnival.

Over three hundred persons have worked on the festival this year to make it a success and as a result of their efforts, Iowawa will be larger and will present a great deal more attractions than either of the former carnivals have done.

The direct work of planning and organizing has been done by a board of twelve managers, who have had numerous committees working under them. The board is as follows: Douglas F. Boynton, chairman, Agnella Gunn, Maudine Shoesmith, Charlotte Fisk, J. Archie Reaney, Harold D. Read, Ralph B. Robinson, Leona Hambrecht, Esther Sharpe, Elizabeth Ensign, Roscoe C. Nash, and Maude Adams.

Iowiggle Tickets $1

Iowiggle, the dance in connection with Iowawa will be given in the men's gymnasium starting at 9 o'clock. Admission wil be one dollar a couple, tickets for which may be secured from sororities and at the Iowa Supply company all day today.

Huge Crowd Expected

The orchestra stand will be placed in the center of the floor with streamers of Old Gold and Black radiating from it in all directions, with Chapin's Illinois five furnishing the music for the dancers. As there will be no other dances this evening, the largest dance crowd of the year is expected, although the attendance will be limited by the committee in charge.

Queen to Be Crowned

The winners of the fraternity and sorority parade will be awarded their prizzes at Iowiggle at ten o'clock, at which time also a representative of the winning sorority will be crowned Queen of May.

CLASSIFIED ADS

FOR SALE—Five apartment houses. Good paying investment. Also eight good homes. J. J. Lorack, Phone Black 290. 178

IF YOU WANT to make the most money possible this summer see Mr. Elliot. Room 57 Burkley Imperial Hotel. Make appointments with desk clerk. 176

TENNIS RACKETS restrung. Quick service. Call 1079 after 6 p. m. Ted Swenson. 178

FOR SALE—New palm beach suit. Size 38. Phone Red 1602. Bargain. 177

LOST—Delta Zeta pin. Please phone 2488. 177

FOR RENT—Room with sleeping porch. September school. B756. 178

WANTED—To make House Cleaning easy, have Stagg and Son Clean your Rugs. Phone 619. 185

FOR RENT—Furnished apartment 3 rooms and bath, absolutely modern, heat, lights, gas and water furnished. Across the street from the campus. 104 S. Capital St. Call B1119. 178

FOR RENT— June 15th, 3-room modern department, very desireable Business section one block from campus. Must be seen to be appreciated. Will sell all furnishings to party interested in same. Phone R2054 after 4 p. m. 176

FOR SALE—Canoe good condition. $18 also kodak, phone 2000. 176

"EASTERN IOWA'S FOREMOST STYLE CENTER"

Lundberg & Seidenbecker Inc.

203 EAST WASHINGTON STREET, IOWA CITY, IOWA

This Week End

You will find in this shop, unusual opportunities for smart apparel at moderate pricing. The particular groups below represent some very special values.

SUITS

High In Favor

Moderate in Price

They offer a choice satisfying and unusual and regardless of former cost or selling price all have been repriced at

$10.75 to $39.75

Sizes 14 to 48

no higher

WRAPS AND COATS

Distinctive in Style

In the groups of wraps and coats are many beautiful and distinctive model garments in such desirable materials as Duvetyn-Pan Valine, Shaw Sheen, and Poiret Twill. Sports models too, are here in a splendid assortment.

All repriced from

$12.75 to $49.75

no higher

CRISP FROCKS OF

Gingham, Voile

Linen Pongee

Summer Silks

Now is the time to buy tub frocks, the season is just beginning. Every woman want to start out in frocks stamped with a fresh new "This Year's" looks. Smart dotted swisses, solf voiles, and summer silks form one lovely group, while linen, pongee, and gingham form another. Prices range from

$4.95 to $25.00