The Daily Iowan

VOL. XIX—NEW SERIES VOL. IV | IOWA CITY, IOWA, TUESDAY, JANUARY 27, 1920 | NUMBER 75

STATE COACHES AND ATHLETIC DIRECTORS ASSEMBLE HERE TODAY

Annual Meeting for Arrangement of Athletic Schedules Held at Hotel Jefferson

DINNER GIVEN BY BOARD

Coach Jones Expects Fifteen or Twenty Men from Over State. Iowa-Chicago Basketball Game Will Be Attended in a Body After Interview.

Coaches and athletic directors from universities and colleges throughout the state are arriving in Iowa City today to attend the annual meeting for arranging athletic schedules, similar to the meeting held here last year. Coach Howard H. Jones says he expects at least fifteen or twenty men to be present to arrange schedules.

The coaches will meet at the Hotel Jefferson this evening at a dinner given in their honor by the board in control of athletics. Jones director of athletics at the University will have charge of the meeting. There will be no speaking of any importance at this meeting as it will take considerable time to arrange schedules for track and baseball for the coming season.

To See Basketball Game

After the arrangement of schedules and the dinner at the Hotel Jefferson the visiting coaches and athletic director will be entertained in a body at the Iowa-Chicago basketball game on the University armory floor.

Makes Work Easier

This annual meeting of coaches and athletic directors makes scheduling much easier than by correspondence, say members of the athletic board, and it forms a friendly acquaintance among athletic leaders of the state, arousing a spirit of good feeling that cannot be gained without a meeting of this kind.

BRISCO AND LEWIS GO TO ST. LOUIS

Ervin E. Lewis, director of the University high school, and Norris A. Brisco, director of the school of commerce, vocational councilors to University men who have been disabled in government service, will attend the meeting of the federal board for vocational education, which will be held in St. Louis, January 30 and 31.

The federal board for vocational education offers every man disabled in the service of the United States, an education in a vocational school, with books and tuition free, and a salary of $80 a month. Forty men, approved by the board, are now in the vocational colleges of the University.

Y. W. C. A. STARTS MEMBERSHIP CAMPAIGN

In order to send more delegates to the national convention at Cleveland, Ohio, April 13 to 20, the Y. W. C. A. is making an effort to increase its membership. Since the Christmas vacation the membership has been increased from 350 to 450, of which 350 are voting members. Representation at the convention is based upon the number of voting members. On account of this ruling the University of Iowa is entitled to only three representatives.

CARNEGIE HERO BOARD HONORS DEAD S. U. I. MAN

The Carnegie Hero Fund Board, at a recent meeting held in Pittsburg, honored the name of Dr. Lloyd A. Osborne of Fremont. Doctor Osborne lost his life while attempting to rescue a drowning comrade at Fremont in August 1918.

Doctor Osborne was graduated from the college of dentistry in 1915. He was a member of the Acacia fraternity.

LARGE CROWD ATTENDS KERBY VESPER SERMON

Catholic University Professor Points out Important Values Of Education

A large and appreciative audience filled the auditorium Sunday afternoon to hear the Rev. William J. Kerby speak on "The Value of Education."

Mrs. Mildred B. Paddock of the school of music sang "Repent Ye" and the vesper choir sang two numbers. Mrs. Anna Diller Starbuck of the school of music played the accompaniment. Dean George F. Kay introduced the speaker and Rev. William P. Shannahan of St. Patrick's church gave the invocation and benediction.

Build Up Character

Father Kerby expressed the belief that the brain was a spiritual thing in a material body. He emphasized the necessity of building up character in the student's effort to accumulate professional technical and cultural knowledge. "The coming generation must make the best of present day opportunities," said Father Kerby.

Father Kerby is dean of the faculty of philosophy at the Catholic university in Washington D. C. Many of his articles on social questions have been printed in Catholic magazines throughout the United States.

NO PLACE TO HOLD JUNIOR PROMENADE

Community and Administration Fail To Agree Says Clyde Charlton, Chairman

The Junior Prom committee has entered the arena. Petitions, concessions, and diplomacy have brought nothing but weary feet and sordid thoughts according to one of the committeemen.

There is no place to hold the Junior Prom. All efforts on the part of the committee to get permission from the authorities have been unavailing says one of its members. Clyde Charlton, chairman of the committee, said Saturday, that the party would be held in the Women't gymnasium but since that time new developments have taken place which may make it impossible to hold the dance there.

The committee admits it is up the proverbial tree but Mr. Charlton says the members are still of the opinion the administration will finally conclude to permit the dance to be given in one of the gymnasiums.

Should the party be given in one of the city dance houses it will be conducted in the same manner as usual, except the University will not receive its usual share of the profits, said a member of the committee yesterday. Under present regulations there is no University ruling forbidding students from putting on such an affair outside University buildings.

DO NOT PLAN PARTY FOR WEEKEND - IS ADVICE OF DEAN

No Official Action Has Been Taken in Regard to Social Event Says Mrs. Aurner

POSTPONE FACULTY DINNER

Additional Hospital Facilities Have Been Arranged In Case Influenza Situation Becomes Worse—Present Condition Similar to All Epidemics After Holidays

Do not plan a party this weekend.

This is the warning given out by Mrs. Nellie S. Aurner, dean of women, in answer to the question whether all social events would be called off on account of the influenza. The board of deans has taken no official action yet, Dean Aurner said.

It was the opinion of the board of deans and faculty members who met Sunday afternoon that it would be well to advise against social engagements for the weekend Dean Aurner said, as the situation might make it necessary to abandon all parties. The situation to date does not demand such action.

Emergency Hospital Provided

"Additional hospital facilities have been arranged for," said Prof. George F. Kay, dean of the college of liberal arts, and chairman of the committee for arranging for an emergency hospital, "not because they are needed today, but to insure precautions to meet any situation which may arise in connection with cases of influenza."

The graduate club did not hold its dinner as planned Monday evening, on account of the present conditions. The Triangle club, composed of faculty members has postponed its luncheon for this evening. Dean Aurner announces that the dinner planned for Thursday evening by the staff of the dean of women in honor of the University Student council. Staff and Circle, and A. F. I. has been called off.

The present situation is very similar to all epidemics that occur af-

(Continued on page 4)

MAY POSTPONE GAMES

Pan-Hellenic Basketball Schedule Conflicts with Chicago Contest

Unless other arrangements are made, four teams will clash tonight in the race for the Pan-Hellenic basketball league championship. The second series of games scheduled for this evening have to be postponed because of the Iowa-Chicago contest billed to start at 7:15 o'clock this evening, but definite information will not be announced until this afternoon.

In the contest tonight, Beta Theta Pi will meet Sigma Nu, and Phi Delta Theta will oppose Delta Tau Delta. These teams are from the South end.

In the previous contest in this end, the Betas defeated the Delta Tau Deltas by a large margin and the Phi Delta Thetas won from the Sigma Nus. Both the Phi Delts and Betas showed excellent team work and won easily.

Walter B. Reno, chairman of the schedule committee said that at present it was uncertain whether the teams would play Tuesday because of the Iowa-Chicago game.

COMMERCE CLUB WILL HOLD OPEN MEETING

Homer R. Dill, assistant professor in the zoology department, will give an illustrated lecture on his recent trip to New Orleans at the meeting of the Commerce club Wednesday evening in the Commercial club rooms. This is the only open meeting of the year, according to Clarence Fackler, president of the Commerce club. University students and the general public are welcome.

President Fackler announces that authorities on commercial subjects from Northwestern university, University of Chicago and the University of Illinois will speak at meetings of the club in the near future.

DATE SET FOR ANNUAL DINNER BY ALUMNI

Representative University Men Will be Guests of Kuehnle and Finkbine

Tuesday evening, February 10 is the date set for the annual dinner given by Carl F. Kuehnle LL. B. '82 of Denison and W. O. Finkbine, LL. B. '80 of Des Moines to a representative of each fraternity, literary society, athletic tea, club, college class, military organization and University publication as well as the deans of all colleges and several alumni. Lists of organization leaders are being made up now and personal invitations will be sent out about the first of February.

More representatives will be included in the lists this year than usual. There will be a student from the continent of Europe, one from the Orient and one from South America.

Mr. Kuehnle, who was here Saturday attending a meeting of the executive committee of the Memorial Union, went over the details of the dinner with Prof. Forrest C. Ensign, who is acting as chairman of the committee on arrangements. He was very enthusiastic over the prospect of meeting representative men of the University.

"NOTHING BUT TRUTH" REHEARSALS PROGRESS

Final Arrangement Made to Stage Play at Englert On Wednesday, Feb. 11

Deposit for the theater has been made and final arrangements completed for the presentation of "Nothing But The Truth' by the University Players at the Englert Theater, February 11.

Rehearsals by the cast as finally selected are proceeding satisfactorily, according to Verne R. Foley, dramatic director. Members of the cast are enthusiastic for the play itself which portrays the humorous difficulties of an ordinary stock broker trying to tell the truth for twenty-four hours in order to win a $10,000 bet and the girl of his choice. The situation furnishes many laughs which reach a crescendo on each curtain.

Plans for taking the company to Camp Dodge for presentation at the Liberty Theater are not definite owing to the temporary restriction on public gatherings due to a protective quarantine. As soon as the ban is lifted negotiations will be completed.

IOWA TO BATTLE TONIGHT TO WIN MAROON VICTORY

Hawkeyes Ready to Fight to Limit in Order to Defeat Pat Page's Players

OLD GOLD MEN ARE FIT

Chicago Has Won From Conference Games This Year, Having a Perfect Record—Ashmore to Start Same Lineup That Beat Ames Last Friday

Backed by the confidence of the entire student body, Iowa's basketball team, flushed from three consecutice victories, will enter the Armory tonight prepared to fight to the uttermost to wrest victory from the University of Chicago quintet. The game is scheduled to start at 7:15 o'clock.

Iowa has already met the Maroons, losing to them in their first encounter early in the season at Chicago, by a score of 37 to 18. The Hawkeyes have shown wonderful improvement since that time, however, winning two conference battles, besides taking a contest from Ames last Friday night.

Have Clean Slate

Chicago comes here tonight with a clean slate, having three conference victories to its credit. The last victims of the Maroons were the Wolverines of Michigan. That game was played at Chicago Saturday night and Pat Page's men won it without an effort, 40 to 22.

That Iowa will fight tonight is certain. If Coach James A. Ashmore's men expect to stay in the Big Ten race they must stop the winning streak of the visitors. A victory over Page's men naturally will give them considerable prestige throughout the conference and the wearers of the Old Gold will be battling from the first whistle.

No Change in Lineup

It is probable that the same men who started the Ames game will open against the Maroons tonight. The combination has been going at a whirlwind pace for two weeks now and Coach Ashmore will not shift it unless the unforseen arises.

In Birkhoff, Vollmer, Crisler and Hinkle, all stars of the Chicago team, Iowa fans will be given an opportunity to see four men who are considered the best in the conference. All of them played in the Iowa-Chicago game here last winter.

Tonight's probable lineup will be:

IOWA		CHICAGO
Shimek	f	Birkhoff
Finlayson	f	Vollmer
Worth	c	Halladay
Nicolaus	c	Hinkle
Kauffman	g	Crisler

MEDICAL STUDENTS TO HEAR ABOUT FAMINES IN EUROPE

H. Gideon Wells, professor of pathology at the University of Chicago, will give an illustrated lecture at the University, Thursday, February 5. His subject will be on medical observations of famine and pestilance during the war and will be open to the public. He will also address the medical clinic on the same day.

Prof. Wells spent many months last winter in the Balkan States and Turkey and during his stay there collected considerable data of much value to the medical world.

THE DAILY IOWAN

A morning paper published five times a week —Tuesday, Wednesday, Friday, Saturday, and Sunday—by The Daily Iowan Publishing Company at 108, Iowa Avenue, Iowa City, Iowa

MEMBER IOWA COLLEGE PRESS

Entered as second class matter at the post office of Iowa City, Iowa

Subscription rate.....$3.00 per year
Single copy 5 cents

BOARD OF TRUSTEES
C. H. Weller, chairman; E. M. McEwen; E. S. Smith; Dorothy Lingham; Mary Anderson; Marian Dyer; Earl Wells.

EDITORIAL STAFF
RALPH E. OVERHOLSER Editor-in-chief
Telephone Black 1757; Office Hours 9-11; 2-4 daily, Room 14 L. A. Building

J. Mel Hickerson	Managing Editor
Kenneth C. Noble	Associate Editor
Leon H. Brigham	Sports Editor
Maurice Van Metre	Humorous Editor
Thelma Graves	Society Editor
Beatrice Blackmar	Feature Editor
Agnes Johnson	Dramatic Editor
Nancy Lamb	News Editor
Zenaide Cooper	Exchange Editor

NIGHT EDITORS
Dorothy Lingham
Marian Dyer
Nancy Lamb
Marion Smith
Maurice Van Metre

BUSINESS STAFF
EDWARD H. CHAMBERLIN, Business Manager
Telephone 935; Office hours 11-12; 3-6; daily, 108 Iowa Ave.
Dwight A. Davis Adv. Mgr.

Dorothy Lingham Night Editor

"I believe we have room for but one soul loyalty, and that is loyalty to the American people." —*Theodore Roosevelt*

ON ART

A reporter for the Ladies' Home Journal once asked James Whitcomb Riley how he defined art and received this surprising reply: "Well, speaking of art, I used to know a fellow over in Terre Haute who could stand and spit clean over a box car."

Mr. Riley's definition although implying a bit of mirth has beneath the surface a bit of fact. "To spit clean over a box car" requires skill and dexterity.

However we are inclined to look upon the gentleman's accomplishment from Terre Haute as skill rather than art; to art we would rather attribute the paintings of Edward Redfield, one of America's foremost painters. A visit to the gallery where Mr. Redfield's works are on exhibition will soon convince one that the painter is possessed of both skill and expression of beauty rather than mere skill as in the case of the man from Terre Haute.

Redfield's work is the expression of man's innermost ideas placed on canvass through his patience and skill as an artist. It is such work as his that is doing a great deal toward building up American art. It is for the purpose of educating students of the University and people of Iowa City to distinguish between skill and art, and to appre ciate a cambination of the two, that the Redfield paintings have been brought to Iowa City. If you would learn to know art, visit the gallery.

A Memorial Union with a dance floor would save the chairmen of the Cotillions, Hops, and Proms, considerable worry.

It is not always the man that wears the hardboiled shirt that is hardboiled.

Some folks want to know why the Navy doesnt dry up.

Mr. Hoover, hooverizes on party affiliations.

READERS' LETTERS

The Daily Iowan will gladly print any communication from its patrons providing the article is not over 200 or 300 words in length. The writer must sign the article to show his good faith in sending it, but no name will be printed if the sender so designates.

PASSING THE BUCK

Editor Iowan:—

During the past few weeks, the writer of this article has had occasion to question whether the administration of this University has a fixed policy toward any line of student endeavor not immediately connected with the class-room. Every one knows there are negative statements of policy,—statements of those things which the University will not tolerate. But is the University administration positively interested in bettering the social life of the student?

Anyone who has been interested in attracting students to Iowa has had to answer, on more than one occasion, the question, "What's the matter with Iowa spirit?" And the question has been embarassing: it is difficult to find an answer that will satisfy the outsider. Anyone who has followed Iowa in sports during the last four years has noticed the tremendous improvement in the spirit of Iowa on the athletic field. This has been due to one thing—the very close co-operation of the faculty and the athletic department of the University. The administration has recognized the tremendous advertising power of winning teams. It is therefore encouraging instead of discouraging the athlete who comes to Iowa.

In the life of the average student here there is no such spirit as we find in athletics. And just between ourselves, is it not due to the failure of the University to show a proper and sufficient interest in the activities of the student outside the classroom? Is it not due to the fact the administration tolerates our presence rather than co-operates with us to the end that we become loyal sons and daughters of Old Gold?

Can student functions of a public nature be conducted with the co-operation of the administration, or must they be conducted in spite of it?

A committee representing a student project nas been laboring for some two weeks with the "powers that be" in an attempt to make satisfactory arrangements for a floor on which that University function known as the "Junior Prom" could be held. A resume of the travels of this committee, and the following quotations given in substance, would serve as an apt illustration of what some individual had in mind when he referred to a perpetual circle.

The Armory, or Men's gym, being the largest floor, and corresponding most nearly to the need for a democratic, all-students' dance, was the first location to be considered. The floor, as it is, is impossible for dancing, but the committee was of the opinion that this could be successfully improved upon. The committee began its travels with a call upon Mr. Schroeder to confer with him in regard to the use of the floor for the Prom. So far so good. Mr. Schroeder gave his permission to use the floor as such, absolutely refusing, however, to permit any waxing or cornmealing. The committee's next call was upon Dr. Rockwood and Dean Teeters. These authorities gave their unqualified statement and opinion that wax could be put on the floor and taken off with benzine, with the added benefit of cleaning the germ-infected boards. The committee returned to Mr. Schroeder. To him they presented the proposition and they would agree to accept all responsibility for waxing and cleaning the floor, and would agree to bear any and all expenses necessarily involved in the operation. With an arbitrary shake of the head, the monarch of the gymnasium refused. The committee resumed its travels.

They next appeared before Miss Lyons, the zealous keeper of University women's health, at the Women's Gym. Encouraged by the fact that the Students Council had been permitted to cornmeal the floor for the dances they have on Saturday evenings, the committee presented their proposition. But Lo! Times have changed:—the proper development of the neck requires sideways exercise as well as perpendicular exercise. Consequently she ruled negatively. Classes could not be interfered with on account of the decorating to be done, even though the committee agreed to put up the decorations on Thursday evening and promised to remove them early Saturday morning. Moreover, under no condition could the floor be cornmealed, it evidently being more detrimental on Friday evening of the Prom than on the next day when the Student Council's dance is conducted in the same place.—Exasperated but hopeful still, the committee again proceeded on its way.

The Committee then presented its case before Dean Teeters, chairman of the social committee. "Oh, says he, "the solution is simple. Go see the President. Get his permission to hold the party at the Women's Gym and you will be all fixed". The committee got under way again.

Business of seeing the President of the University. Mr. President says, "The use of the building is handled by my office, but I must not interfere with the work of Miss Lyons." Go to see Mr. Rienow." Thus summarily dismissed the committee representatives withdrew and resumed the endless quest.

Next appearance of the committee was in the sanctum sanctorum of Dean Rienow. Mr. Rienow, "Well, why didn't you come sooner? Regarding your complaint of traveling the perpetual circle of administrative irresponsibility I will say that one often travels in a circle and still does not get what he wants." The committee agreed to this epigrammatic utterance with one accord. No argument. Mr. Rienow offers to look the matter up and at last reports is still looking.

More exasperated and less hopeful the committee went to the Student Council. The Student Council made a thorough and honest attempt to deal with the administration, but lo and behold, the Sophomore Cotillion Committee had gotten into trouble. In order to get permission to decorate for the Cotillion, the promise that the Junior Prom would be held elsewhere was extracted from the Council.

When one has had occasion to travel this pernicious circle of uncertainty and to view the time and effort wasted by the administration's gentle art of "Passing the buck" he is powerless to do else than join the Israelite of old in his lament, "How long, O Lord, how long" must this continue?

The committee thinks that it has made a reasonable and fair attempt to make honest and equitable arrangements for the use of the floor. Yet, referred from Mr. Schroeder to Professor Rockwood, Professor Rockwood to Mr. Schroeder, Mr. Schroeder to Mr. Fisk, Mr. Fisk to Miss Lyons, Miss Lyons to Dean Teeters, Dean Teeters to President Jessup, President Jessup to Dean Rienow, Dean Rienow to the Student Council, and from there to air outside, the sum-total of accomplishment equal zero.

The ancient and honored pastime of passing the buck may be a satisfactory substitute for athletic or other recreative pursuits less fitted for older joints and muscles, but the writer has had occasion to observe that the spectator does not appreciate the merits of the game.

Clyde B. Charlton
Chairman of Junior Prom Committee.

DOCTOR CLAPP WILL LECTURE

"The Nature of Beauty in Music" is the subject of a lecture to be given by Philip Greeley Clapp, director of the school of music, in the natural science auditorium on the evening of February third. This is the last of the series arranged by the Philosophical club and was postponed during the coal strike.

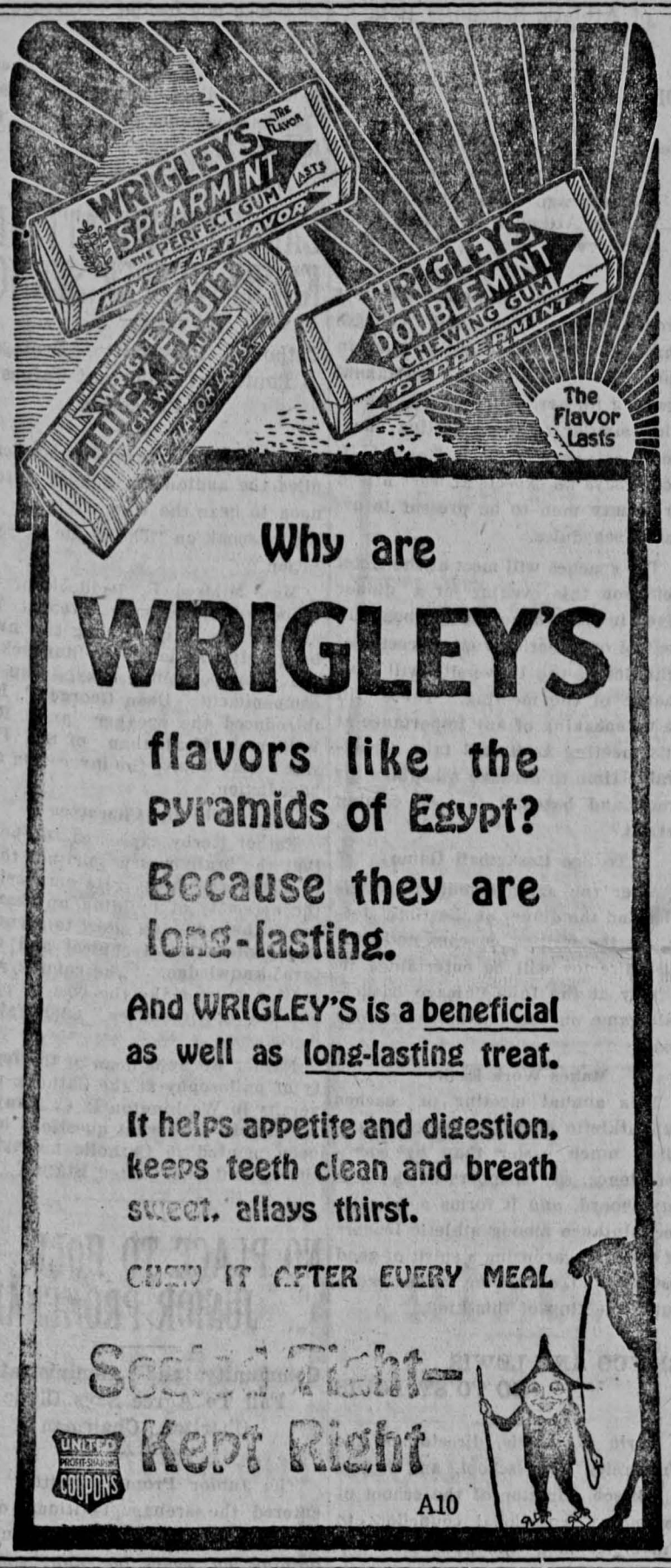

FACTS

The use of an effective throat gargle is one of the best prophylactic measures that can be taken against the "Flu."

* * * *

The use of an effective nose and throat spray is another.

* * * *

THYOLENE is an effective throat gargle and spray.

* * * *

Thyolene is manufactured in Cedar Rapids by two graduates of the College of Pharmacy.

* * * *

It is based on the formula now used in the State Hospital.

* * * *

It does not tarnish amalgame fillings in the mouth.

* * * *

The ingredients are not secret, we know everything that enters into it and can tell you just why they are there.

Henry Louis

UNIVERSITY BOOK STORE
on the corner
TEXT BOOKS
AND
School Supplies
WATERMAN
MOORE
SHEAFFER
CONKLIN
FOUNTAIN PENS

The easiest way and most satisfactory way to solve your laundry problem.

The season of "formals" is just opening—give your cleaning work to an old established firm—don't experiment.

Try our service next week.

NEW PROCESS LAUNDRY
Launderers Dyers Cleaners
PHONE 294

SOCIAL LIFE

University Student Marries.

Miss Mae Culbertson was married to Dr. William M. Osler Thursday noon, January 15 in Des Moines. Both Mr. and Mrs. Osler are Des Moines people. Mrs. Osler attended college in Chicago and Mr. Osler was a student at the University. Mr. and Mrs. Osler will be at home after February 1, at 610 W. Onondago St.

—o—

Sigma Phi Epsilon Initiates.

Sigma Phi Epsilon fraternity initiated the following men Monday evening. Martin Flentje '20 of Des Moines, Austin Gole '23 of Ocheyedan, Darrell Scott, M1, of Lamoni, Russell Rose, '23 of Earlham, and Fred O. Seiling '23 of Boone.

—o—

Acacia Initiates

Acacia initiated three men Sunday afternoon. They are: Fred K. Smith '20 of Rock Island, Ill., L. Duke Mahannah, M2, of North English, and Elbert M. Prichard, L1, of Onawa.

NOTICE

Erodelphian will hold a mock initiation and spread at 5 o'clock this afternoon in its rooms at Close hall. All members and pledges must be there. It will be over in time for the extempore contest.

Octave Thanet will meet at Townsend's studio Thursday at 12 o'clock for the Hawkeye picture.

Women's Forensic council will have its Hawkeye picture taken at 12 o'clock today at Townsend's studio.

The Triangle Club dinner that was to have been held this evening has been postponed on account of the influenza.

SEVENTY ORGANIZATIONS HAVE HAWKEYE PICTURES

Seventy organizations of the campus have either had their group pictures taken or have arranged for sittings, according to Fred A. Steiner, editor in chief of the Hawkeye. There are about twenty organizations that have not yet made arrangements and since February 10 has been set as the "dead line" no group pictures will be received after that date.

All organizations which have received their proofs should return them to the photographer immedi-

SIX WOMEN TO SPEAK FOR LEAGUE PRIZES

Extemporaneous Contest Will Be Held Tonight in N. S. Auditorium

Six women will compete in the womens' extemporaneous speaking contest to be held tonight at 7:45 o'clock in natural science auditorium. One representative will be chosen from each of the five womens' literary societies and the sixth entrant will be chosen from those wishing to complete who do not belong to any society. The contestants have not yet been definitely selected according to Ethel Verry, president of the Womans' Forensic League.

Prizes of ten dollars, five dollars, and honorable mention are offered by the Womens' Forensic League which is putting on the contest.

The judges will be Miss Sara M. Stinchfield, of the graduate college, Miss Helen S. Hughes, of the department of English, and Prof. Abram O. Thomas, of the department of geology.

The list of subjects upon which the contestants may be called to speak are:

"Symbolism of Memorial Building," "Effect of Bolshevism on Free Speech in the United States," "The Committee of Forty-eight," "My Choice of a Presidential Candidate," "Some Phases of the Cummins Bill." The time limit for each speech is ten minutes.

CHEMISTS TO MAKE TRIP

Plan to Visit Chicago Manufacturing Plants in Spring

Prof. Hubert L. Olin of the chemistry department is in Chicago arranging for the annual inspection trip of the chemical engineers of the University which will probably take place during spring vacation. The trip this year will be to Chicago where a number of manufacturing plants will be open to the inspection of the engineers. The purpose of the trip is to give them opportunity to see the practical application of chemistry in industry, according to Prof. E. W. Rockwood of the chemistry department.

One inspection trip is offered every year to the chemical engineers and two are required to complete the five year course. Last year the trip was to Cedar Rapids as the unsettled conditions caused by the war, made a more extended one impossible.

MAJOR MUMMA ATTENDS MEETING IN WASHINGTON

That favorable action will be taken on the establishing of an R. O. T. C. engineering school in the University was practically assured by the chief of engineers in Washington is the statement of Major Morton C. Mumma, professor of military science and tactics.

While in Washington, Major Mumma was able to clear up many confused cases of war risk insurance which had been taken out by students, by interviewing the director of the war risk insurance bureau personally. He believes that any other cases over which there is misunderstanding can be handled effectively through the office of the University's military department.

Major Mumma also attended a meeting of the national board of the National Rifle association while in Washington. A series of matches was arranged to take place next August at Camp Perry, Ohio. The matches will be open to civilian and national guard teams and teams from the army, navy and marine corps.

Major Mumma was reelected to the executive committee of the National Rifle Association of America.

EAT THE BEST

EAT AT

The St. Francis

21 MEALS FOR $7.00

25 Wash. St.

VENUS PENCILS

17 Black Degrees and 3 Copying

The Largest Selling Quality Pencil in the World

Supreme *unvarying* quality has made them preëminent in every part of the world.

American Lead Pencil Co.
215-D8 Fifth Ave., New York City

PASTIME THEATRE

Today, Tomorrow, Thursday and Friday

Let's go and see one of the best pictures ever produced with Beautiful

CLARA KIMBALL YOUNG

in her masterpiece

"The Eyes of Youth"

Also an added attraction

HAROLD LLOYD 2-REEL COMEDY
"CAPT. KIDD'S KIDS"

10 Big Reels

Shows at the following hours 1:45; 3:45; 6:45 and 8:45---try and attend afternoon shows if possible or early evening show. Avoid the night crowd.

ADMISSION 15--30c

LET'S GO

H. A. Strub & Co.

WOOL HOSE,
A New Supply
SILK HOSE
At All Prices

H. A. Strub & Co.

GARDEN THEATRE

TODAY AND TOMORROW

MAE MURRAY
in
"THE TWIN PAWNS"

also 2-reel comedy
"THE JAIL BREAKER"

STRAND THEATRE

Today and Tomorrow
"STOLEN ORDERS"

Starting Friday
BONDS OF LOVE

Also
BILL PARSONS in 2-reel comedy

VARIETY QUALITY
ENTERTAINMENT

These are only a part of the service that you always find at

Reich's Chocolate Shop

Phone 442

Englert Theatre January 27th

SEATS ON SALE NOW

Prices $2.00, $1.50, $1.00, 50c

JOHN CORTS FAMOUS MUSICAL COMEDY
AFTER ONE SOLID YEAR IN NEW YORK

With Entire New York Cast Danciest Chorus Ever Seen On Any Stage

SPECIAL COMPANY ORCHESTRA

NOTE--The Entire New York Cast, Chorus, Production and Special Company Orchestra Will Be Seen in "LISTEN LESTER."

SENIOR HEADS MEET TO DISCUSS PLANS FOR COMMENCEMENT

Nasby, Temporary Chairman by Precedent, Issues Call for Organization Meeting

PRINT NAMES OF GRADS

To Guarantee Delivery, Printers Must Have Copy for Invitations at Once—Organization of Presidents Will be Committee on Committees —Appoint Other Committees Soon

The presidents of the senior classes in the six colleges of the University will meet this afternoon in room 13, liberal arts, for the purpose of organizing. The meeting has been called by Donald A. Nasby, president of the liberal arts seniors. The president of the senior liberal arts class acts as temporary chairman by precedent.

Nasby's Notice

President Nasby's notice follows:

There will be a meeting of the senior class presidents this afternoon at 4:15 o'clock in room 13, liberal arts hall. It is very important that all be present.

D. A. Nasby.

This organization of senior presidents will constitute a senior committee on committees. All graduation committees will be appointed by them. At the meeting this afternoon a president, vice-president and secretary-treasurer will be elected. The president-elect will represent the organization at the Kuehnle-Finkbine banquet February 10, according to Chairman Nasby.

The immediate need of organizing the senior presidents, Chairman Nasby said, is because the commencement committees must be appointed at once if their membership is to be printed in the commencement invitations.

Two Committees Names

Two of the commencement committees have been appointed, the senior hop committee and the invitation committee.

The names of all candidates for degrees will also be printed in the invitations.

The presidents of the six senior classes are Donald Nasby of Bode, liberal arts; Edward O'Conner of Iowa City, law; E. W. Harper of Watertown, South Dakota dentistry; John Sproatt of Iowa City applied science; and Lymus Carter of Montezuma, pharmacy.

HELEN HUGHES WRITES FOR DIAL

Member of English Department Has Article in January Review Magazine

Helen Sard Hughes, associate professor in the English department of the University, has recently published an article entitled "Making Heaven Safe for Democracy' in the January number of the "Dial." In this article Miss Hughes shows quite clearly that our good old favorite hymns, which are plainly marked by the images of autocracy and military sentiment and a thoroughly undemocratic heaven, are scarcely in keeping with our present day views. This sort of a heaven, she tells us, may have been tempting to a "complacent aristocracy, a well nourished clergy of the Middle Ages, the fanatic dreamer and the morbid Puritan woman, but surely it cannot attract the self-respecting worker of today." Miss Hughes simply makes a plea for a heaven which is a democratic state, minus "armies of ransomed saints," and "ringing of a thousand harps." She closes with: "Will some one then write us new hymns suited to the social order and reverent dignity of our times?"

Miss Hughes is a Chicagoan. She received her B. A. and M. A. degrees from the University of Chicago, and in 1917 her Ph. D. She taught in Western College at Oxford, Ohio, in 1911-12, at Wellesly College 1912-14. In 1914 she resigned to study at Oxford but was forced to return to America because of the war. She has also taught at the University of Chicago and Grinnell college. For the past two years she has been assistant professor of English at the University of Montana. She writes articles for the current periodicals such as "Modern Philology," "School and Society"and "North American Review.'

WANT ADS

Want Ads will be taken only at the *BUSINESS OFFICE* under University Book Store, and only when paid in advance. Rates: First insertion—10 cents per line, 3 lines 25c. Additional insertions—5 cents per line.

LOST—Conklin, self-filler fountain pen, without cap. Return to room 14 liberal arts 76

LOST Silver Alpha Xi Delta seal ring. Return to room 14 liberal arts 75

FOR SALE—Gilrs hockey shoes, size 3 1-2, with tempered steel skates, size 9 1-2, attached. Practically new. $12.00 Phone 717 77

FOR RENT—Double or single room. 315 S. Johnson. 75

SILK SHIRTS—Made to order Phone Red 2123. 315 S. Johnson. 75

FOR RENT—One single room, one double room. 228 E. Church St. Phone B-2256. 75

U. H. S. TO PLAY VICTOR

The University high school basketball team will play the Victor high school team next Thursday evening at 7:30 in the men's gymnasium.

The University high school basketball team is composed of the following men: Frank Breene, John T. Thomas, Harvey Thomas, Carl F. Konken, Geo. P. Plagman, Arnold McClury and Harold Black.

DO NOT PLAN PARTY ADVICE OF DEAN

(Continued from page 1)

ter the Christmas holidays, is the belief of the school authorities. Dr. W. J. McDonald, director of student health, gives general precautions to the students. "Keep out of crowds, and away from people who have colds. Keep the hands clean. Do not put things in the mouth. Keep general health good."

Four Cases of Bronchial Pneumonia

There are about 100 cases of influenza, reports Dr. McDonald, and four cases of bronchial pneumonia. To avoid pneumonia, Dr. McDonald advises that those who have had influenza should not get out of bed until three days after the fever is entirely gone. He also advises those who have colds to visit a doctor immediately.

Both Dr. McDonald and Dr. C. R. Thomas of the student health department have been ill with the influenza through constant contact with the disease. Dr. McDonald did his office work yesterday while Dr. Davis looked after the emergency hospital at 26 E. Jefferson.

ATTENTION!

When other Taxi Lines fail and you are in need of quick service, call Neider Taxi. Phone 1259.

TYPEWRITERS

Brand new machines sold on terms $3.00 a month. Will only be here till Thursday; so call if you want a machine. I have the goods.

Hotel Jefferson

CHAS. PERKINS

TYPEWRITERS

The Daily Iowan

Delivered or mailed to you five mornings a week until June.

$2.00

Subscribe now at The Daily Iowan Offices-- Room 14 L. A. Bldg. 103 Iowa Ave.

Spring Styles

It is with pleasure that we announce the arrival of New Spring Outer Apparel for

Student Girls

Mr. Yetter is in the East buying for THE BIG STORE and the new styles are arriving daily.

Of course, the display at this time of the season couldn't possibly be complete, but there are enough garments to make a pleasing selection.

Yetter's THE BIG STORE

Basketball

IOWA vs. CHICAGO

Tonight, 7:15 P. M.

The Armory Admission, 50c

The Better Chance

Given two students with equal chances for success, except that one has established a banking connection by means of a checking and savings account—

Which do you think has the better chance for credit in time of need?

We are always glad to encourage and help student accounts. And a reference to this bank has frequently proved itself useful to students.

The First National Bank