The Daily Iowan

The Student Newspaper of the State University of Iowa

VOL. XVII—NEW SERIES VOL. II | IOWA CITY, IOWA FRIDAY, FEBRUARY 22, 1918 | NUMBER 117

CHICAGO AND IOWA TO BATTLE SATURDAY IN LAST HOME GAME

Fans Will be Given Last Chance To See Favorites In Action This Season.

CHICAGO HAS STRONG QUINTET

Von Lackum's Berth Will Be Filled by Jenkins or Brigham Coach Intimates.

Iowa fans will be given a final opportunity of seeing their favorites in action this season when the Hawkeyes meet the strong Chicago five in a return conference game on the armory floor Saturday night at 7:30 o'clock. This will be the last contest on the home floor this season, for of the three remaining games with Ames, Purdue, and Indiana, all will be played on foreign floors.

With the exception of the handicap, which the absence of Captain Von Lackum presents, the Iowa Quintet will be at its best when it steps onto the floor tomorrow night, according to the gossip in sporting circles. Physically the men are in top season form, Mr. Watson declares, and this combined with the superb brand of floor work which they have been exhibiting the past week in practice sessions, gives dopsters an encouraging outlook upon the contest tomorrow.

The lineup for the game tomorrow with the exception of Von Lackum's guard will be identical with the Indiana personnel. Cotton and Berrien will be found at the forward positions; Olsen will start the game at center, and Brown will fill his accusomed place at guard. As to which man would fill the captain's berth as a running mate to Brown, Coach Kent would give no assurance but intimated that the choice lay between Brigham and Jenkins. Both men have been playing at the running guard position during scrimmage since the Captain's retirement

(Continued on page 4.)

FOUNDATION DAY PLANS COMPLETED

Visiting Speakers to Be Entertained By Commercial Club.

Visiting speakers for the Foundation day exercises next Monday are to be entertained at the Iowa City Commercial club for luncheon Monday noon. Word has not been received from the men yet in response to the luncheon invitation, but it is expected that all will accept. They will undoubtedly be called on to make additional remarks upon camp life and war activities at this gathering.

Plans for Foundation day are now complete and the program is in the hands of the printer. None of the addresses are to be long but all will be full of interest. The main address of President Weld will probably be not over fifteen minutes in length. Short addresses are also to be given by Captain Bordwell and Professor Trowbridge who are coming from Camp Dodge for the exercises.

The new University song, "Iowa, University Iowa" is to be sung by the University Glee club. The band is to be on the stage and will give a number of selections. The entire program will be of a military character.

EXTENSION DIVISION AIDS RED CROSS

Peirce, McClenahan, and Ensign Speak Before Meeting at Waterloo

The second home service meeting of the Red Cross under the direction of the extension division was held at Waterloo Feb. 18, 19, and 20. Speakers from the University were O. E. Klingaman, Bessie McClenahan, Prof. Paul S. Peirce, and Prof. F. C. Ensign.

The meeting was in all ways successful, the surrounding territory being especially well represented. Fort Dodge is the place chosen for the next chapter in home service to be given March 4, 5, and 6.

While in Waterloo, Miss McClenhan spoke Tuesday noon before the employees of the William Galloway plant. She was the guest of Miss Ada Palmer, secretary of the social service league, during her stay there.

RED CROSS DIRECTOR URGES CO-OPERATION

Circular Letter From Kepford Has Appeal to People—Asks Help of the Press.

"The immediate cooperation of the people of Iowa with the national government in the saving of food is imperative. Our people are requested to substitute other articles of diet for wheat, meat, fats and sugar," as a statement contained in a circular letter received from Aretas E. Kepford, state director of the Red Cross.

The chairman of the local Red Cross chapter has been asked to appoint a conservation committee for the purpose of coordinating the Red Cross with all other agencies now operating to conserve food. Newspapers throughout the state are being asked to aid in giving all possible publicity to the work.

INDOOR TRACK MEET ARRANGED WITH AMES

Iowa will take part in its first indoor dual track meet at Ames March 16, according to arrangements made known at athletic headquarters yesterday. Events will be contested only in track at this meet. The contest will take place on the day that the high school state championship in basketball will be determined on the Iowa floor.

COSMOPOLITAN CLUB WILL MEET SATURDAY

The Cosmopolitan club will meet in the school of music Saturday night, Feb. 23, at 8 o'clock. The entertainment will consist of the following Filipino program: Violin solo, Luis Borja; Discussion of "The Filipino Student," Simon Samonte; Vocal solo, uentin Fernandez; My Last Farewell, F. Soriben; Una Gota de Rocio, Samonte, Fernandez; Club exercises, F. Soriben; Dance "La Jota," Samonte, Fernandez; "The Americans and Filipinos in the Philippines," D. Diamson.

The admission to this entertainment is free and everyone is welcome.

ZETS NOT TO MEET

The Zetagathian Literary society will not meet tonight because of the holiday today.

Louis Fillman is in the homeopathic hospital suffering with mastoid trouble.

WARD SPEAKS ON CHANGES MARKING END OF THE WAR

Prominent Sociologist Says That The Present War Is One Against All Autocrats.

PEOPLE WANT LEADERS NOT RULERS

Humanity Will Work With a Leader, But Not For Him—Exploitation Must End.

Prof. Harry F. Ward spoke on the subject "Making A New World", to a large audience in the L. A. assembly last night.

The substance of his lecture might be summed up in the sentence—"It is only those people who organize their own life in itself to the spirit of service, who can, by a reorganizing of the world, make it safe for Democracy."

Professor Ward contrasted the teaching prevalent in Germany at the present time, the right of the strong to rule, and the teaching of Jesus which pointed to service. He taught that it was the duty of the strong to serve.

Mr. Schwab of the Bethleham steel corporation, he said, caused quite a commotion among those who heard him speak at a banquet in New York the other day, when he stated that the world was going to see a change very soon, and that the unskilled man will, in the future, control the country.

Professor Ward said further, "The world today is one in which mastery is not secure. The present war is one against all autocrats, including those of industry and finance. In this country we have the development of a ruling class. Concentration of wealth ownership means concentration of power, and this will mean a gradual undermining of democracy if it is not checked. How then, can such a nation make the world safe for democracy?"

"The autocrats are the war makers. The people who assert the will to power have also the will to war. Though they often may not want it, it develops out of their attitude. The greater strength, the greater the ability to serve. It is not rulers we want, but leaders."

"Humanity will work with a leader, but will not work for him. When a laborer is working for himself, he is not going to cheat himself nor loaf on the job. We must educate men for service, not for ruling and exploitation."

"There is no way out but by getting Jesus' principles incorporated into our practice. It doesn't matter in which direction your capacity takes you as long as you are actuated by the spirit of service."

In conclusion Professor Ward said, "We must make this a democracy where men shall be brothers and God shall be known."

CURRIER GIRL HAS SMALLPOX

A Currier hall girl who recently spent a few days at home was found soon after her return to have a slight case of smallpox. All who were really exposed have already been vaccinated, and other Currier girls are urged to take every precaution. There is no danger of any spread of the disease, for Currier authorities have done everything possible to prevent it.

IOWA GRAD IN GOVERNMENT SERVICE

J. D. Sims, '13, Is Representative of Public Information Committee.

Another alumnus of this university now engaged in government service is Mr. J. D. Sims, L. A. '13, who visited in Iowa City yesterday. Mr. Sims was chief clerk for Prof. Ensign for a time after graduation. From here he went to Chicago where he was engaged in advertising work. At the present time Mr. Sims is representing the Committee of Public Information.

The aim of this committee is to enlighten the people of America on the purpose, the progress, and the possible results of the war. To gain this end speeches are being arranged in the different states. The speaker of this series, Mr. Charles Russell, will deliver eight speeches in Iowa.

IOWA COACHES WILL BE HERE SATURDAY

Annual Meeting of Iowa Mentors to Arrange Track and Baseball Schedules Tomorrow.

Representatives from the athletic departments of the twenty-six colleges and universities of the state will arrive tomorrow to attend the convention held annually at Iowa City on the day of the Chicago game. The attendance will comprise coaches or athletic directors of each school.

Aside from the good-fellowship which the occasion is to advance, a business session is held at which the spring track and baseball events are scheduled. The business matters will be attended to Saturday afternoon.

The athletic board will banquet the visitors at the Jefferson at dinner Saturday evening at 6 o'clock, after which the body will attend the Chicago game that night.

Fifteen answers have been receiver, designating the party's inteneion of attending the meeting. Authorities in charge of the affair anticipate the presence of twenty men at least. Coach Howard Jones is in charge of formalities.

WOMAN'S ATHLETIC CLUB INITIATES TWENTY-TWO

Lively and unique initiation marked the advent of twenty-two new girls into the Iowa Women's Athletic association last Wednesday night. Among other things, the initiates were required to put on an all star cast movie, of which the death and burial of "Charlie" was the chief feature.

The new girls are: Leone Barngrover, Margaret Bell, Mabel Lucas, Ruth Smith, Helen Von Lackum, Mildred Weller, Lorena MacDonald, Dorothy Banks, Helen Shoesmith, Esther Brown, Florence Huber, Margaret Mulroney, Reva Meardon, Mary Taylor, Ruth Ramer, Clara Bassett, Ruth Rogers, Helen Wolfe, Thelma Staman, Elizabeth Hendee, Pearl Burr, and Bernice Riddle.

STARBUCK SPEAKS IN SIOUX CITY

Prof. E. D. Starbuck of the department of philosophy and psychology, visited Sioux City Tuesday and Thursday of this week. He addressed the Sociological club Tuesday evening and the high school students Wednesday morning.

DENTAL BUILDING OPENING SERVICES TO BE HELD TODAY

Registration and Inspection Will Be From Nine To Twelve Escort at One-Thirty.

SERVICES HELD IN N. S. AUDITORIUM

Hon D. D. Murphy Will Formally Dedicate Building—McCormick To Speak In Evening.

The services of the formad dedication of the Dental building will begin this morning with registration and inspection from the hours nine to twelve. Dental students with flaming badges bearing the words, "Dental Student-Ask Me" will be stationed at various points throughout the dental building to assist the visitors in registering and in showing them through the new hall of dentistry.

The dental students will assemble at the dental building at one-thirty to form as an escort to the dedicatory procession. The University officials, alumni, faculties and guests will meet and form into line at the Old Capitol at one-forty-five.

The formal dedication service of the building will be opened at two in the natural science auditorium with an invocation by Lieut. Harry Burton Boyd, followed by the singing of "America." Hon D. D. Murphy, president of the state board of education, will present the keys of the new building. The response for the university will be given by Pres. Walter A. Jessup and the one for the dental faculty by Dr. Frank T. Breene.

Prominent speakers of the afternoon will be Major W. H. G. Logan

(Continued on page 4.)

PHI DELT LOSES TO SIGMA NU--9-6

Only One Game Played Yesterday In Pan-Hellenic Basketball Series.

Only one of three scheduled games was played in the Pan-hellenic basketball league last night, but it was fast enough to draw the breath of the spectators.

Sigma Nu and Phi Delta Theta were the combatants, and combat they did. The game was clean throughout, and the winner was not determined until the last miute of play. Time after time would each team work the ball down the floor, only to have the shot at the basket blocked by clever guarding.

Sigma Nu went into the lead on a toss by Newcomb a few minutes after play started. During the first half they were never headed, and the whistle blew with the score 6 to 3.

A free throw, coupled with a field goal by Synhorst, enabled the Phi Delts to tie the score shortly after time was called for the second half. From this time a battle royal waged, with neither team having any apparent advantage over the other, until, with just a minute to play, Newcomb tossed a free throw which put Sigma Nu back in the lead.

The Phi Delts then threw away a score when Norris dropped a pass directly under the basket with no one near enough to guard him. Just as the whistle blew, Kaufman tossed a field goal, making the score 9 to 6.

7:30 P. M.

TICKET NO. 12

CHICAGO vs. IOWA SATURDAY

ADMISSION

50c

THE DAILY IOWAN

The Student Newspaper of the State University of Iowa.

MEMBER IOWA COLLEGE PRESS

Published mornings, except Monday by The Daily Iowan Publishing Company at 103 East Iowa Avenue, Iowa City

Entered as second class matter at the post office of Iowa City, Iowa.

BOARD OF TRUSTEES

C. H. Weller, chairman, Harold Stoner, secretary, E. M. McEwen, Mildred E. Whitcomb, Vergil Hancher, H. H. Newcomb, E. S. Smith.

EDITORIAL STAFF

W. Earl Hall — Editor-in-Chief

Telephone Black 1757
Office Hours—1 to 6 daily, Room 8, L. A. Building

Managing Editor
Thomas C. Murphy.

Sports Editor
Ralph E. Overholser

Chief Associate
Mildred E. Whitcomb

Associate Editors
William J. Burney, Edward Chamberlain
Alan Nichols, Frank H. Coy
Howard Younkin, Ralph E. Overholser

BUSINESS STAFF

R. C. Hammer — Business Manager

Telephone 1875
Office Hours—2 to 6 daily, 103. E Iowa Ave.

Advertising Manager
Kenneth G. Ellsworth

"Promote, then, as an object of primary importance, institutions for the general diffusion of knowledge. In proportion as the structure of a government gives force to public opinion, it is essential that public opinion should be enlightened."—George Washington.

TRACK STOCKS COMING UP

With one hundred and fourteen men appearing at the armory for their daily workout on the cinder path, Iowa men are displaying a spirit which in the past would never have been deemed possible. In spite of the fact that the war has taken away many of our athletes and cast a gloom over prospects in all sports, the men seem to be working with earnestness which has never been manifest before.

For several seasons track at the University has been seriously neglected—so much, in fact, that people have smiled they read of our small track teams. The smaller colleges of the state have had larger squads than ours, and they have often made better showings in state contests.

We have material here that is as good as that of any college in the state, and it can be developed into a real track team if the men continue to show their interest by coming out regularly. A track team cannot be developed over night, nor can every man out in a track suit become a star performer in one season. Last year five men represented Iowa at the state meet, and those five men took as many first places as did the Ames team that won the meet. But Ames and the other schools had larger teams with mediocre men to take seconds, thirds, and fourths for them. Ames won state honors.

Iowa men are taking a new attitude toward track—an attitude which will bring Iowa to her own *again in that sport. This new spirit* has not been developed without effort. Those in charge of athletics have been doing much to bring it about, and it is evident that their athletic mixers have accomplished their end. The board has shown that it means business, and the students are responding with confidence and cooperation.

"A FRIEND" MAN.

We have a lot of respect for a man who will donate $1,000 or $5,000 to an institution and sign his name in gold letters. But we have a more genuinely wholesome respect for the man who will contribute $1,000 or $5,000 to an institution and sign, "A Friend."

At a neighboring institution a campaign for a half million dollars has been in progress for the past week or two. We have been noticing the list of contributors in the student paper from issue to issue. In a recent paper George A. ——— gave $5,000 and his name was heralded in headlines. But right down below his name in the list was another contribution of the same size accompanied by the blanket title, "A Friend.'

Anyone who will part with this much money in the interests of an educational institution must be respected. It's human nature for a man to want to advertise his deeds when they are of so commendable a nature. This feature, as a matter of fact, is one of the things which give such an expenditure a tangible value for the average man with his foibles. That person who has an interest in education which is unalloyed with the desire for publicity is the unusual; he is truly to be admired. All praises to our "A Friend" type of person.

"C'EST LES DENTS"

Iowa's fine new hall of dentistry, probably the best building maintained by any dental institution in America, will be dedicated today. Dentists of international reputation, officers of great dental organizations for the most part, and men high up in educational circles in our own state will be here for the occasion. The formal exercises will be held in the natural science auditorium this afternoon, and Medill McCormick of Chicago will deliver the main address of the dedicatory formalities at the women's gymnasium tonight.

This function offers a splendid opportunity for students in all colleges to profitably spend a part of the haliday. We are all proud of the new dental building and the work that that college is doing. We should show our appreciation of the splendid program which they have provided by being present at the meetings today. The whole institution should rejoice at the formal opening of the newest addition to our campus family of buildings.

CONTEMPORARY OPINION

YOUR HEALTH

(Ohio State Lantern)

These are the days when the undertaker is called upon more frequently than at any other time during the year, and most of the calls are made because someone was careless or didn't understand.

We are referring now to the haste which people make in believing the first balmy days is certainly spring and begin immediately to prepare for a hot day, which they seem to think is hiding just around the corner.

The truth of the matter is that it is still winter. The sudden discarding of the winter clothes at this time is generally the forerunner of a cold, which in many cases proves fatal. There is the question, too, of wet feet. We go all day with our feet wet because we feel that it is too much trouble to change our shoes or we haven't the time.

A little care, a little caution and some common sense will mean much to us. Let's practice the "dont's" which were given to us every year wile we were still under the parental roof and which a few moments of reflection will bring back to us.

What Others Th'nk

The Daily Iowan will gladly print any communications from students or faculty members. The writer must sign the article to show his good faith in sending it, but no name will be printed if the sender so designates.

A recent editorial comment in The Daily Iowan called attention to "rowdyism" at the Indiana basketball game. It was asserted that cries of "kill him," "put him out," and the like came from the aduience. While the writers heard none of these, they would like to defend the character of the rooters of the University, which is assailed in the editorial column of our student daily.

Is it the editor's opinion that the comments directed at the players in the average game are to be taken seriously? Certainly not, let us hope. If the editor wishes to attack something he should attack "slang" the American vernacular. This insidious article is found not only on the streets, and at games, but is even suspected of making its way occasionally to the breakfast tables of some of our professors.

It is not our intention to defend "slang", although it does seem to be a necessity for the average American. What we do maintain is, that cries of "go get 'em" do not express any desire upon the part of our rooters that the opposing team may receive any bodily injury.

J. L. E. K.

The writer of the student opinion in Wednesday's Iowan, the one in which the children of the University elementary school were branded as public nuisances and recommended to confinement in a two acre plot, must be a good many years away from the simple pleasures of childhood. Would he have the children walk primly from the campus without a thought of the heaven-sent opportunity to snowball? If he himself derived any greater enjoyment in his younger days of long ago than to shy a snowball at some unsuspecting or over-cautious pedestrian, he was made out of different stuff than most of us.

Those high-pitched excited voices, the sound of that tardy bell, the sight of a host of scampering youngsters, even the string of chalk-marked 4's that disfigure the side of the natural science building, should bring a smile of pleasant recollections to "visitors from other universities" as well as to ourselves. Personally, I was pitying schools where the campus was traversed only by dignified college students and staid professors.

M. C.

GARDEN LAST TIME TODAY

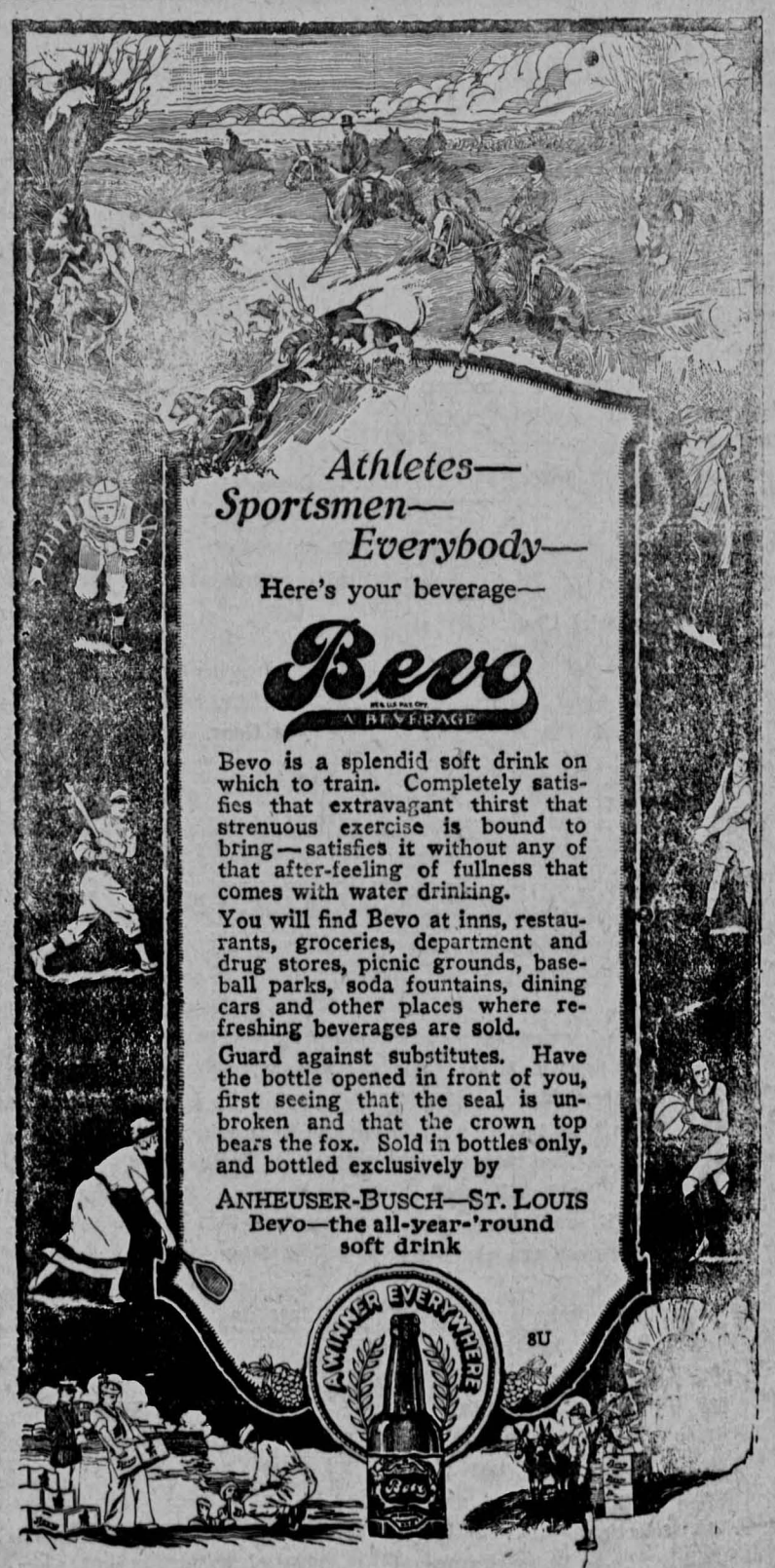

Pastime Saturday, Sunday and Monday Pastime

WILLIAM FOX PRESENTS

WILLIAM FARNUM

THE WORLD'S GREATEST SCREEN ACTOR IN

"Les Miserables"

Victor Hugo's Great Masterpiece, in Nine Reels

EVERY STUDENT—EVERY PROFESSOR—SHOULD SEE THIS PICTURE. IT APPEALS TO THE BETTER CLASS OF PICTURE PATRONS. COST $250,000. THE PRICE IN REACH OF EVERYBODY. YOU CAN AFFORD TO MISS THIS GREAT PICTURE

A Great Picture - A Great Star - A Great Story

SHOWS AT 1:30—3:30—4:30—6:00—7:30—9:00 A P. M. MATINEE 10c & 15c EVENING 10c&20c

Dunkel's Orchestra and Pipe Organ

STRAND THEATRE

TODAY

THE BIG COMEDY SHOW

Fatty Arbucle

in his latest and best comedy

"Out West"

also

TRIANGLE FEATURE

"The Man Above the Law"

No Advance in Price

Admission 10c and 15c

The freshmen basketball team wil lplay the junior team for championship.

Elizabeth Neasham, Katherine Doerr, Katherine Mitchell, Grace Meloy, and Helen Ornton have gone to Davenport.

"NINE FOR THE DENTS" SAY GIRL GYMNASTS

Three cheers for the Dents! All sophomore and freshmen girls who have gymnastic classes on Saturday morning are "for the Dents." Last week, all about the campus were heard such words as,

"No, of course I can't go home or even out of town, I have a gym class Saturday morning!"

Petitions were beginning to come by the dozen from loving fathers, asking that their darling daughters might be excused from gymnasium to go home for the week end. Why, even, the girls threatened to "cut" gym class, Saturday morning—right after a vacation, too!!

Now, all their worries are over because there are no gym classes Saturday morning, and all on account of "the Dents," who are having a banquet down in the women's gymnasium this week end.

Even Miss Lyon and the rest of the department have been heard to breathe a sigh of relief over this event.

—I—

The Music Study club met at the home of Mrs. W. Davis Wednesday afternoon.

Mary Moss of Ottumwa, who attended school here last year, will return Monday to take up her work here.

BIG PHOTOPLAY LES MISERABLES

Victor Hugo wrote the World's literary masterpiece, when he penned "Les Miserables."

William Fox created another masterpiece of picture stagecraft, when he screened this masterpiece.

William Farnum gave a master piece of acting in this masterpiece of filmdom and literature, and thus a trio of masterpieces now await the people of Iowa City, when "Punch" Dunkel presents "Les Miserables" at the Pastime theatre, Saturday, Sunday and Monday, Feb. 23, 24 and 25.

At a cost rarely equaled in the moving picture world, for a photoplay, Mr. Dunkel has bought the right to present this phenomenal attraction—including extraordinary story, producer, and star—in Iowa City.

The cost would have staggered many a theatrical manager, but Mr. Dunkel set his teeth; determined that the University city should see the best thing he could buy for his patrons; and trusted to their appreciation to increase the attendance sufficiently, to make the venture worth while.

It is unnecessary to expatiate upon the greatness of the Hugo novel, which the whole world knows is a wonderfully dramatic story, without parallel in the history of literature; and it is only necessary to remark that in New York, the film version was pronounced by all critics to be without exception William Farnum's most splendid performance and one of Fox's greatst offerings.

—I—

Paul Dahlen, junior pharmic, will spend the week end at his home in Rock Island.

Esther Petty of Marion and Violet Glenn of Grinnell will spend the week end at the Gamma Phi Beta house.

PASTIME SUNDAY AND MONDAY

Wholesome Food
BANNER
DAIRY LUNCH
10 So. Dubuque St.

Send The Daily Iowan home.

NORTHWESTERN TEACHERS AGENCY

For the entire West and Alaska. The leading and largest agency. FREE REGISTRATION. Enroll now. Boise, Idaho.

DANCE

Majestic Hall Saturday, Feb. 23

Admission 75c including war tax, Manager, A. L. Payne. Unash 5-piece Orchestra.

See Dresden Window for Present Given Away.

ADMISSION 50 CENTS

UNIVERSITY PARTY

WOMEN'S GYMNASIUM SATURDAY, FEBRUARY 23, 1918

MUSIC BY CAHILL & FEENEY

GARDEN GARDEN

GARDEN - Last Time Today

MABEL NORMAND

IN

"Dodging a Million"

A MYSTERY DRAMA OF FROCKS AND THRILLS

THIS IS A GOLDWIN PICTURE AND IS ONE YOU WILL ENJOY THROUGHOUT FROM START TO FINISH

ADMISSION 10c & 15c

GARDEN GARDEN

Want Ads

Rate: 12 words, 10c, ½c each additional word.

Three insertions, 25c Local readers, 5c a line, black face, 10c a line.

All classified ads, cash in advance.

FOR RENT—Large furnished modern front room for two men. 308 S. Capitol. tf

WANTED—Typing of theses or notebooks for students. Neat work and reasonable prices. Call B 411 106tf.

LOST—A small green umbrella in basement of Natural Science Hall Thursday night. Call 1052.

WANTED — Experienced table waiter for fraternity house. Call 1403.

LOST—Watch-chain with a small medal attached. Phone R-851 or return to Iowan office. 118

LOST—Waterman Ideal fountain pen between engineering building and women's gymnasium last Thursday. Call Red 1132. 117

WANTED—Military Suit. Size Coat about 40. Call Red 1199 after 3 P. M. 120

DENTAL BUILDING CEREMONIES TODAY

(Continued from page 1.)

of Washington, D. C., president of the National Dental Association, Dr. Frederick B. Kremer, D. '91, Minneapolis, Dr. Frederick B. Moorehead of Chicago, Vice-President of the Dental Faculties Association of American Universities, Dr. Jesse A. West, Des Moines, and Dr. John V. Conzett of Dubuque.

The city is filled with visitors from all over the United States. Every room of the Jefferson hotel has been reserved for some time.

This evening the Dedication dinner will be served at the Womens' Gymnasium by the Iowa City chapter of the Red Cross. Hon. Medill McCormick of Illinois will give a patriotic address, following the dinner.

Dorothy Cady of Grinnell is visiting at the Alpha Xi Delta house.

Alberta Metcalf, Alpha Xi Delta, has gone to her home in Nichols.

Mrs. Vae Haley of Cedar Falls Viola Clarey of Waterloo, Miss Marsh of Ames, and Eileen Kelley of Cedar Rapids are guests at the Tri-Delt house.

Florence Bell, Gamma Phi Beta, is visiting at her home in Nevada.

FRANCIS BROWN WINS FIRST PLACE IN THE ORATORICAL CONTEST

Vergil Hancher and Robert Aurner in Second and Third Places Small Crowd Attends.

BROWN N. O. L. REPRESENTATIVE

Division of Opinion in Audience as to Winner—Nichols Has Masterly Composition.

Francis J. Brown was declared winner last night in the University oratorical held in natural science auditorium. Vergil Hancher and Robert Aurner finished in second and third places respectively. About two hundred persons attended the function.

The winner had an oration which indicated considerable study and care in preparation. It dealt with the economic conditions among the laboring classes and brought out the idea that the laborer is displaying just as much patriotism and is just as much a factor in tohe war as the soldier in the trenches.

No decision by judges ever satisfied universally, is almost a proverb. This was demonstrated last night. A vote among the audience might have given the honors to Mr. Hancher or to Mr. Aurner. Both in delivery and in composition of the oration the efforts of these two men was equal or superior to the work of the winner, many were heard to say last evening.

This is written to console the losers, not to detract from the honor which must be accorded Mr. Brown. He performed remarkably well and the University will be amply represented in the Northern Oratorical League contest next spring. His mannerisms were pleasing and his composition leaves a clear and unified impression in the mind of his hearers.

No ranking was given the remaining three contestants, Alan Nichols, Vernor Davidson, and Juan Vadles. The oration delivered by Mr. Nichols was interspersed with poetry and was probably as polished a composition as was given during the evening. His work was good in the main and he was given a good ranking by some of the judges. Valdez, the Philippine orator, talked on the "Crimes of Prussianism," and Davidson discussed "The World War—Democracy's Crucible."

CHICAGO AND IOWA TO BATTLE SATURDAY IN LAST HOME GAME

(Continued from page 1.)

and it is possible that each will see service in the game at alternate periods.

"Chicago comes with a string of veterans who have been welded into a masterly machine," Coach Kent declared yesterday. "They are without a doubt one of the best teams in the conference and will give us a hard battle but they will find that the Iowa team is a different organization than when they defeated it the first of the season. While it would be too much for a coach to predict a victory, I have confidence in the teamwork of the boys and the fight which they will put up against greater weight and experience," the coach said.

Chicago is tied with Wisconsin for second place in the conference by defeating the Badgers last week in a close game. Iowa has been defeated twice by Wisconsin but if it is successful over Chicago tomorrow, it will give Iowa a creditable standing in the conference. The Chicago team will arrive in Iowa City Saturday afternoon after a hard game with the Gophers Friday night and a three day journey on the road, which will put them at a slight disadvantage.

The athletic board is anxious that all students attend the game Saturday night and give the boys the support which they deserve. This is the last game at home members declare, and a record crowd should cheer the boys to victory and give them a send off for the remaining three games of the season. Back the team at 7:30 tomorrow night.

Do You Need School Money?

Money is more necessary than ever now. If you want to help earn your way through the University by doing pleasant office work in a Liberal Arts office at convenient hours, apply at once. Excellent opening for young man who can operate typewriter. Write Iowan care X. C. H.

Society and Personal

Tri-Deltas visiting out of town are: Margaret Reeves and Helen Richter in Des Moines; Margaret Brown and Gladys Wagner in Sigourney; Ida Forbes in Jefferson; Isabelle Blodgett in Mason City; and Clara Lynch and Phyllis Loomis in Independence.

The following girls from the Gamma Phi Beta house will spend the week end out of town: Irene Anderson will go to her home in Dayton; Katherine Crosby to her home in Coggan; and Vera Dutton to Omaha.

Katherine Tierney gave a dinner party at the Jefferson Wednesday in honor of Louise Keith, who has left school. The members of the Delta Gamma sorority were guests Decorations and corsage boquets were in red, white and blue.

Delta Gammas who are spending the week end out of town are: Mildred Mansfield, Vesta Merideth and Margaret Cook at Clinton; Dorothy McCorkindale and Ruth Tuttle at Grinnell; Margaret Hughes at Council Bluffs; Phebe Baxter at Cedar Rapids; Edith Dixon at Burlington; Helen Moss at Davenport; and Louise Manatry at Fairfield.

Mrs Marshall of Atlantic is visiting her daughter Sally at the Delta Gamma house.

Anne Weissinger, Phi Beta Phi, has gone to Williamsburg to attend a house-party given by Ethel Blythe.

Mary Ellen Crane, Pi Beta Phi, has gone to Riverside.

Lynus Carter, Phi Delta Chi, is spending the week end at his home in Montezuma.

Delta Gamma will give a shower at the chapter house Monday evening in honor of Louise Keith.

Della Schaefer and Claire Smith, Alpha Xi Deltas, are visiting in Davenport.

Alpha Chi Omegas visiting out of town are: Dora Foley, Fern Richardson, and Julia Martindale in Des Moines; and Barbara Chase in Grinnell.

We haven't chopped down
A CHERRY TREE
However you'll find
all our
SPRING CLOTHING
as Represented.

Satisfaction Guaranteed
or your
Money Cheerfully Refunded

Bremers'
Golden Eagle

ADMISSION $1.00

VARSITY DANCE, CO. A ARMORY

Mahana and Ogle 5-Piece Orchestra

SATURDAY EVENING FEBRUARY 23 1918