THE DAILY IOWAN

OWNED AND CONTROLLED BY THE STUDENTS OF THE UNIVERSITY OF IOWA

NEW SERIES. VOLUME 1. IOWA CITY, IOWA, WEDNESDAY, OCTOBER 11, 1916. NUMBER 22

Y. W. C. A. PROVES VALUABLE AID TO UNIVERSITY GIRLS

PROVIDES INVALUABLE ASSISTANCE FOR FRESHMEN UPON ARRIVAL HERE

Weekly Meetings, Special Parties and Social Gatherings Feature Work of Association—Employment Bureau Popular Help.

When the freshman girl stops to think—and she does occasionally—why it is that with only three weeks spent at the university she feels so perfectly at home and has met just oceans of perfectly dear girls, as she writes home, and when she ponders why in the dead of the night her throat does not choke with the harsh dry sobs of the freshman in fiction, her answer consists of four letters—Y. W. C. A.

The Young Women's Christian association probably sent girls to meet her at the station, as they promised to do before she came, for they wrote offering their services to each girl who applied concerning registration. With her suit case in her hand the association member led the freshman to her room, pointing out the Old Capitol and nudging her as they passed "this year's captain of the team," that she might know him thereafter.

The Y. W. C. A. girl, if the freshman were a true stranger, informed her where to register and piloted her on that ever-bewildering journey from the dean's office to the registrar, and from registrar to secretary, explaining as she went the meaning of "matriculation."

If the newcomer had no room engaged, she was referred to the general information bureau, across from Dean Klingenhagen's office, where a Y. W. C. A. committee had entire charge of the official rooming list and had some one waiting to accompany her on her search.

Teas, where she met the secretary, members of the advisory board and cabint, and all sorts of people who had wonderful memories for names and faces, were given each afternoon during registration, with

(Continued on page four)

PROF L. P. SIEG MAKES WIRE TESTS

TUNGSTEN WIRE FIFTY PER CENT MORE RIGID THAN STEEL WIRE

That the tungsten wire used in electric lights has fifty per cent more rigidity than steel wire of the same size is the conclusion drawn from recent tests made by Prof. L. P. Sieg of the physics department.

The extreme brittleness which was a feature of the early tungsten lights was due to the process of making the wires, which were really not wire at all but minute threads formed from a paste-like mixture. The present tungsten wires are drawn, as other wires, which accounts for their rigidity. Tensile strength of tungsten has not yet been tested out.

Prices of electric lights will not necessarily be changed by the prevailing high price of tungsten, because of the small quantity needed for each light, according to Professor Sieg.

Prof. L. P. Sieg will lecture before Professor Carl E. Seashore's general psychology classes on colors Tuesday and Wednesday of this week.

Marie Ruth, former student, is teaching domestic science at Winterset this year.

PUSHBALL CONTEST FRIDAY, THE 13TH

Friday, the 13th, is the day set for the annual freshman-sophomore pushball contest. Does that forebode evil for one of the rival teams? Each hope so—out loud.

The athletic board is not one whit superstitous, and believes that the unlucky day and date will have no effect on the result. The game is scheduled for 4:45, fifteen minutes later than formerly advertised, and every contestant is requested to be on hand before that time to avoid the crowd and to get registered. Registration is open to all freshmen and sophomores in the college of liberal arts.

SUFFRAGISTS WILL HOLD STRAW VOTE

WILL SHOW INTEREST IN STATE AND NATIONAL POLITICS ON OCTOBER 24

The fair feminity of the university are interested in Iowa and national politics and they're determined to have the fact expounded to their brothers, husbands, fathers and other silent admirers. So great is their interest that, on October 24, they have arranged for a straw ballot to be taken for the election of president and governor. This was decided at a meeting of the Equal Suffrage association officers held yesterday afternoon in Miss Clara M. Daley's office.

The vote will undoubtedly be featured by a great deal of interest on the part of the university women as they are reported to be ardent followers of the present campaign and capable of casting a really intelligent ballot. It is suggested that the men cut out and save the results of the straw vote, and compare it with the real election's returns. In this way it can be seen whether or not trend of woman's mind is co-ordination with the so-called philosophy of the sterner sex.

Arrangements were made at the meeting for several other projects which are under way, including the enlarging of the constitution and the making a permanent society of the association. An advisory committee consisting of Mrs. B. F. Shambaugh, Miss Clara M. Daley and Miss Mary G. Chawner was appointed.

DONALD PRICE WITH CIVILIAN RIFLEMEN. TO NATIONAL SHOOT

Donald Price, university crack shot, will represent the university on the civilian team which will go from Iowa to take part in the national match at Jacksonville with the rest of the team.

In the try-outs for the team, Price shot against the best shots of the state, a number of the men being professionals and all members of civilian rifle club teams. Most of the men use telescope sights and other modern helps for professional riflemen, while Price used but an ordinary 1903 Springfield rifle with no recently invented improvements. He made a score of 381 out of a possible 500. The high score was 412.

The fifteen men who were chosen to make up the team will shoot in six preliminary matches at Jacksonville. The twelve making the highest aggregate scores will enter in the final match.

Price will take his books with him and keep up his university work by mail during his absense.

I. A. Rankin, junior in medicine, has just been operated upon for appendicitis in the university hospital.

TICKET DRAWINGS FOR PURDUE GAME BEGIN WEDNESDAY

RESERVATION BLANKS MAY BE SECURED AT WHETSTONE'S BEGINNING TODAY

Girls Rooter Section May Be Established if Enough Applications are Made—Each Year Ticket Holder May Secure One Extra Ticket.

In accordance with the custom established two years ago, reserved seat tickets will be allotted to the year ticket holders, through means of a drawing for the Purdue and Nebraska games. Blanks will be placed at Whetstone's, Wednesday morning, October 11th and will remain there until seven P. M. Saturday night, the 14th for the Purdue game. These blanks have places for twenty names and since each ticket holder is allowed not only to reserve his own seat, but buy one in addition, it is possible for twenty year-ticket holders to secure tickets for twenty others, making a total of forty in a body.

Any number from one to twenty can fill out the blanks, the only condition being that the tickets must be secured by the person whose name heads the blank and he must get the entire block of tickets at one time. The blanks are divided into two sections, regular and rooters. The rooter section comprises Section B and C on the west side and persons filling out these blanks can ask for NO extra tickets. It is expected that only men will sit in this section.

Girls' Roofer Section?

There is at present a sentiment for a girls' rooter section, comprised of girl ticket holders, and if enough make application a part of Section C will be reserved for them.

Saturday night the blanks will be taken from the can, thoroughly mixed up and then drawn and the seat orders filled according to the order of drawing, beginning with the center sections.

Seats ordered on the blanks will be at Whetstone's October 16th, 7:30 a. m. to 12:30 and from 1:00 p. m. to 6:00; October 17th, 8:00 a. m. to 12:30 and from 5:00 p. m. to 6:00; and October 18th, 5:00 p. m. to 6:00 p. m. Tickets not called for by Wednesday, October 18th at 5:00 p. m., will be thrown in the general sale.

There will be no seats sold to anyone until the blanks filled by year ticket holder have been taken care of.

GRINNELL HONORED BY MASS MEETING

Grinnell can at least take credit for having roused enough concern at Iowa over Saturday's football game to have the Hawkeye club, which directs student activities in regard to athletic contests, call the first mass meeting of the year for Friday evening at 7 o'clock in the natural science auditorium. On this occasion the old Iowa spirit will be revived by the engineers and brought out on the platform to be turned rampant again for the 1916 football season. The mass meeting will stir up enthusiasm and spirit in anticipation of the game Saturday with the Scarlet and Black.

The university band will be out in force. There will be speeches, songs, and yells. Details of the mass meeting program will be announced later. Colleges will be seated in sections again as they have been at mass meetings in years previous.

Send the Iowa home.

ROOTERETTES WANT OWN CHEER LEADER

Is there a girl in the university who wants to wear an Old Gold sweater and yell-leader's cap at the Grinnell game next Saturday? If there is, then let her speak up, for the co-eds in school are in need of a yell leader. At least they may be if the athletic board grants the request that the rooterrettes are making now.

It seems that many of the girls are not satisfied with the mixed-crowd rooting at the football games, and that they have applied for a girls' rooting section in the bleachers. The athletic board has been approached on the subject, and has chivalrously responded with the promise that if the demands grow insistent then one section of the bleachers will be reserved for ladies only.

DAVIDSON ELECTED MANAGER OF IOWAN

THOMAS H. McDONALD RESIGNS POSITION—NEW MAN HAS EXPERIENCE

Thomas H. McDonald, elected last spring as business manager of the Daily Iowan, resigned his position last evening and the board of trustees elected Howard Davidson of Oskaloosa, a graduate student in the college of liberal arts, to succeed him to the position. The board received Mr. Donald's resignation with much regret, inasmuch as he had built up the business end of the publication most successfully when the paper entered the university field under student management and virtually started anew, though retaining the old name which has long designated the college paper at the university.

The new manager is a man of ability and experience. He has recently received a scholarship in the department of commerce under Prof. Norris A. Brisco and is expecting to make advertising his special study. He is a graduate of Penn college at Oskaloosa and while at Penn had much managerial experience. He was manager of the college glee club, of the annual publication known as the "Quaker," and of the college newspaper, all of which work he directed with financial success and to the satisfaction of the authorities and of the students.

At the meeting of the board at the home of Prof. C. H. Weller last evening Mr. Davidson appeared in person and considered the work thoroughly with the board members, after which the responsibilities of manager of the publication were delegated to him.

ATHLETIC FIELD SCENE OF MANY ACTIVITIES

The athletic field is one of the busy places of the university this year. From 8:30 in the morning until 6:00 in the evening, there is "something doing all the time."

The following classes use the field: Thirteen hockey classes in physical training for women, three for men in outdoor gymnastics and soccer football, four companies in military drill and the football team. At 3:30 the field is cleared, and the football boys take possession.

The different departments are very much in need of more space, and there is a feeling favoring the buying of new grounds. This is justified on the grounds that the athletic field as was originally deeded to the board in control of athletics by the old athletic union, and was intended to be used exclusively for athletic contests.

VARSITY SCORES TWO TOUCHDOWNS AGAINST SECONDS

TWO BACKFIELDS HAVE CHANCE TO SHOW ABILITY IN HARD SCRIMMAGE

Scott and Kriz Go Out of Game with Injuries—Scrubs Unable to Score Against Regulars from 15-Yard Line Though Given Limitless Downs.

Varsity and scrubs indulged yesterday afternoon in what is apt to prove the severest scrimmage of the week in preparation for the game with Grinnell college on Saturday. The regulars came out altogether in the lead with two touchdowns to their credit.

New plays designed for Grinnell were used by the varsity for good gains. The same team as that which started the Cornell game was in yesterday afternoon to start the scrimmage, and Davis went over for the first touchdown on an end run before any changes in the lineup were made. Then Jenkins was sent in at quarter, Nugent and Berrien went in at halves, and Van Pelt was substituted for Scott at fullback. With this combination going along in good shape Jenkins shot a forward pass to Captain Laun that went for the second touchdown of the afternoon.

Though given at least ten downs from the 15-yard line to make the goal, the second string was unable to score on the varsity. At one time the seconds rushed the ball up close to the goal, but Bowlesby and Laun broke through on an end play and nailed the runner for a 10-yard lose so that when the scrubs gave up their task they had failed to gain scarcely a yard.

Scott, regular varsity fullback, went out of the game with a bum knee. He was finding it increasingly difficult to run, and Trainer Jack Watson has taken him under his care in order that he may be in shape for the Grinnell game Saturday. Kriz, second string tackle, was hurt more seriously than Scott. He was injured in the neck and was temporarily knocked out. He will be out of scrimmage for a day or two.

HAWKEYE CLUB TO SELL YEAR TICKETS

COLLEGES WILL BE CANVASSED IN EFFORT TO BOOST SALES TO 2000

Students in every college of the university are to be canvassed individually by members of the Hawkeye club in an effort to increase the number of year ticket sales to 2000. Such was the decision of the club at a meeting held last evening.

It was shown that the sale of tickets this year has reached only about 1700 and that last year the total number sold was 1816. Manager Kellogg is of the opinion that this season should see the 2,000 mark reached and passed. The club members, who are drawn from every college of the university, are to give time for the remainder of this week in an effort to boost the sale to the desired point.

O. E. Klingaman, Charles F. Kurtz, and A. B. Gilbert, of the extension division, have gone to Sac City where they will hold a business institute. They will return Thursday.

Doctors Henry Albert and E. V. Bennett are the authors of an article on eye jars in the Journal of Opthalmology.

THE DAILY IOWAN

Owned and controlled by the STUDENTS OF THE UNIVERSITY OF IOWA

Entered at the post office at Iowa City as second class matter.

Board of Trustees

FACULTY	STUDENT
C. H. Weller	Ray W. Clearman
M. F. Boyd	Harold Newcomb
E. S. Smith	Mary Kinnavey
	Florence Teager

Editor-in-Chief Homer G. Roland
Business Manager Thos. F. McDonald
Circulation L. P. Holt

Published every morning except Monday by The Daily Iowan Publishing Co. at the Chestnutt Printing Company, 208 S. Clinton street, Iowa City.

Editorial Staff will be chosen by tryouts. Students desiring positions should see the editor at once

Supscription price $2.50 if paid before Oct. 15, $2.00.

A WEEK'S CALENDAR

TODAY

7:00 p. m.—"Can a University Man Pray," Ellsworth Faris, Y. M. C. A.

00 p. m.—Flora L. Robinson of Lucknow, India, at Y. W. C. A.

FRIDAY

:30 p. m.—Baconian Club, Physics Lecture room.

8:00 p. m.—Men's Literary Societies, Close hall.

SATURDAY

2:30 p. m.—Iowa vs. Grinnell, Iowa field.

10:00 a. m.—Professor Weller, "The Palaces of Italy and Rome," 105 L. A.

MONDAY

Try-outs for wrestling, swimming and gymnastic teams.

8:00 p. m.—Alfred M. Brookes, L. A. assembly room, "Column and Cap in Gothic Architecture.

8:00 p. m.—A. I. E. E. meets, physics building.

TUESDAY

7:30 p. m.—Prof. H. B. Alexander, "The Development of Taste," Philosophic Club.

WILLIAM CRAIG WILCOX

(Editorial Note—The Iowan is printing this week the tributes that were paid by friends admirers of Dean William Craig Wilcox at the services in his memory in the natural science auditorium Sunday afternoon. The following was given by W. R. Boyd, chairman of the finance committee of the state board of education.)

"There are few things more tragic in our strange world than to see a man in the plentitude of his powers, at the height of his usefulness, and with a noble work scarce half begun, cut down. The death of Dean Wilcox means all this, and more. He had not "touched the highest point in life." He had done much already, but, in the larger sense, was just coming into his own.

"He was a thoroughly human, thoroughly lovable man. He was at once a scholar and a man of the world in the best sense. One who met him casually and but once might have gained the impression that, to him, life was a joke. But beneath that raillery and mirth-provoking habit, there was a sub-stratum as solid as granite. His every act, personal, professional, and official, was in keeping with high principles adhered to unlinchingly under all circumstances. His outlook upon life was sanely optimistic. His spirit was noble. He was the very embodiment of patience and forbearance. He cherished no grudge, and even forgave those who grievously wronged him. His loyalty was proverbial. He sought always to help, to build up; never to hinder or destroy. He filled a large place in the university and the state. Three years ago, he discovered that he was suffering from a serious and generally fatal complication. He underwent an operation which gave instant, but, as the sequel proved, only temporary relief. Some months ago it was found that a recurrence had taken place and that there was practically no hope.

"'In love with life and raptured with the world,' eager to labor until his task was done, anxious for the welfare of his loved ones as he was, he faced the issue calmly, knowing that he was 'doomed to weary weeks of torture, to silence and the grave.' With a fortitude that was awe-inspiring, he kept at his work in spite of his physical suffering, until the body could no longer obey the will; and then he lay down and waited, in an agony which no opiate could long assuage, until the end.

"It was Garfield who said: 'We hold memorials, not for the dead, but for the living, because there is nothing in all the world that you and I can do for the dead. They are past our help and past our praise. They do not need us, but forever and forevermore we need them.' It is so in this case. Dean Wilcox is past our help and past our praise. He does not need us now, but forever and forevermore we shall need him. We shall need him whenever we are tempted to put aside high ideals and yield to some whim of the passing hour—to teach us frankness and honesty and courage. We shall need him when we are inclined to regard those who differ from us as our personal enemies—to teach us tolerance and charity. And if ever we are sore pressed, doomed to suffer and to wait, we shall need him—to teach us fortitude and patience. May his strong and gentle spirit rest upon and abide with this university forever.

"'Nothing ill come near thee!
'Quiet consummation have;
'And renowned be thy grave!'"

AUTUMN

Arrayed in a perfect spendor of autumn has been ushered in with the month of October.

The campus in itself is a glorious riot of colors to which the "halls of learning" lend dignity and repose. But to appreciate the unrivaled beauty and grandeur of the season one must walk where the view stretches out in all directions in unbounded, vivid magnificence.

Standing upon the high embankment, the grass still green and soft at one's feet, the vista as far as the eye can reach is a veritable fairyland of brilliant foliage and blue sky. Stretching below in its narrow course lies the river and, as a bending finger, beckoning one to come farther up into this happy realm of autumn.

FOR SALE—Oliver typewriter $25.00. Latest Model No. 5. Phone 1143.

FOR RENT—A furnished room at 336 So. Clinton street. Phone 1226. 22-2.

FOR RENT—A furnished suite for 4 or 5 persons. Close in. Phone Bl. 1910. 20-6

WANTED—Drill suit, 6 feet 7. Phone Red 948. 20-3t pd

Write your note-book up with a typewriter. Call and see our new stock of machines for sale and rent. University Typewriter Co.—Over Princess Flower Shop. 20-3

Save money. Buy your paper at the University Typewriter Co. 20-3

FOR RENT—One large room suitable for two. Hot water heat. Electric light. Price 11.50. Phone No. Red 970.—Mrs. T. D. Davis. 20-3

Send the Iowa home.

Fred M. Davis of Creston was a guest at the Xi Psi Phi house over the week end. Mr. Davis was graduated from the university last June, and is now practicing dentistry at Creston.

FABIAN SORIBEN
The Dependable Cleaner
SPECIAL STUDENT RATES
Cleaning, Pressing and Repairing
Phone 93 and We Will Do the Rest
New Location 121 S. Clinton

"THE FED GIRL."

Hazel Dawn, Famous Players-Paramount Star.

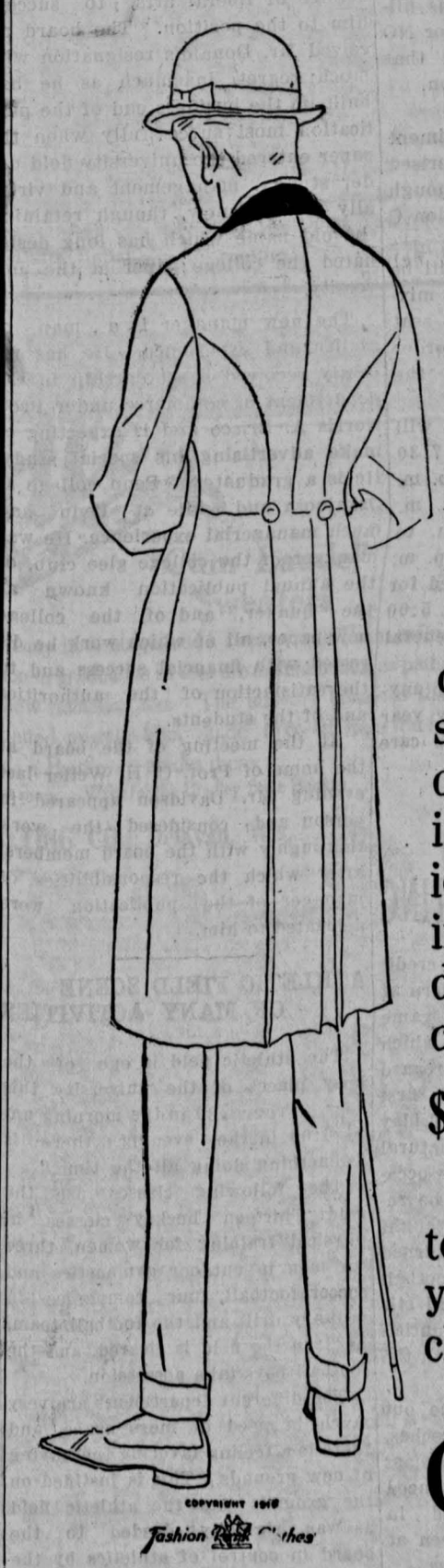

One Hundred per cent efficiency---that's the steadfast purpose of the Golden Eagle business, in general helpfulness to customers, in honest merchandising, in liberal methods, in careful service, and above all in giving satisfaction. Real values are the *faith-earning power.*

Young men like variety to choose from. Not a big stock of the same thing, but a big stock of a lot of different patterns. That's our inducement to young men. New ideas in style, in fabrics, in colorings, late novelties fresh from the designers, smart Suits and Overcoats for young men.

$15.00 - $20.00 - $25.00 - $30

NOTICE:--Why go out of town to buy Fashion Park clothes when you can buy them of us. (Exclusive Agency)

BREMERS'

GOLDEN EAGLE

COPYRIGHT 1918 Fashion Park Clothes

BUSINESS DIRECTORY

LOLA CLARK-MIGHELL M. D.
Diseases of Women
218 E. Washington St. Phone 931
Office hours, morning 10 to 12, afternoon 2 to 7. Sundays 5 to 6 p. m.

DOROTHY L. DE FRANCE
Public Stenographer
Phone 673 Paul-Helen Building

DR. HENRY MORROW, Dentist
12½ South Clinton St.
Oposite Campus
9—12 Hours 1—6

WM. M. ROHRBACHER, M. D.
Homeopathic Physician
Office 111½ E Washington St
Tel., Office 140 R 1 Residence 140 R
Tel.—Office 140 R 1
Residence 140 R 2

MRS. KENYON'S BEAUTY SHOP
21½ E. Washington St.
Shampooing, Facial Masage, Hair Dressing, Manicuring
Phone 1051

DR. W. L. BYWATER
8 N. Clinton St. Iowa City, Ia.
Practice Limited to
Diseases of Eye, Ear, Nose & Throat

DR T. L. HAZARD
Homeopathic Physician and Surgeon
Office over Golden Eagle
Phone: Office, 50 R 1 Res. 50 R 2

LOUISE HERRINGTON
Shampooing, Manicuring, Chiropody, Massage, Vapor Baths
117½ Dubuque St. Phone 1174

UNIVERSITY PANITORIUM
Cleaners, Pressers, Dyers and Repairers
Cor. Dubuque and Iowa Ave.
Phone Black 466 Club Rates
All Hand Work our Specialty

DR. MARY K. HEARD
Disease of the Eye
301-3 Johnson Co. Bank Bldg.
Tel. 438.

MRS. M. BECK
Chiropractor
Office 114½ S. Dubuque
Phone 992 R 1
Hours 9-11, 2-5:30, 7-8

GEO. C. ALBRIGHT, M. D.
Eye, Ear, Nose and Throat
400-416-417 Johnson Co. Bank Bldg.
Hours 9-12, 1-2:30, and by appt.
Phone: Office 521 Res. 815

DR. F. B. WHINERY
Dentist
411 and 414 Johnson Co. Bank Bldg.
Phone 139

DR. EDWIN E. HOBBY
Physician and Surgeon
General Practice
Office, Iowa City State Bank Bldg.
Tel., Office 223 R1; Res., 223 R2

MISS EVA HOLMES
Practical Day Nursing
604 S. Clinton St.
Phone Red 1560

TYPEWRITERS
THE NATIONAL TOUCH METHOD AND NEW UNDERWOODS FOR STUDENTS. SEE OUR AGENT AT THE Y. M. C. A.
NATIONAL TYPISTS ASSOCIATION

Go to the
COLLEGE BOOT BLACK SHINING PARLORS
Special Seats for Ladies and Gentlemen
Hats Cleaned and Blocked
110 East College

Paramount Pictures

ENGLERT

TODAY

Democratic Rally

TOMORROW
PALOWA
In
"The Dumb Girl of Portico"

WED, THURS
OPEN TO YI
HOLDERS ON

Marion Mecalf leave her home in Sioux C will visit for a few da

Mrs. Vera Moss of visiting her sister, Ma Pi Phi house.

The pledges of the T ity entertained the a of the chapter at a h hotel Jefferson Sunday

Iva M. Wilvert, a liberal arts, returned t ty yesterday after hav past several days with Muscatine.

FOR RENT—Desi rooms suitable for a gr six men, or would ren rooms. Prices right— ernor St., phone R. 109

LOST—Year ticket self-filler fountain pen. 1231 E. Burlington.

Bathing Caps

Fresh stock of
All the new
for the swi
pool.

Whetst DRUG

GA

A WORLD PICT -BRADY-MA

TODAY

Clara Kimball

WED, THURS, FRI. & SAT.
OPEN TO YEAR TICKET
HOLDERS ONLY.

PURDUE
Blanks for Drawings at Whetstone's

IF YOU WANT A GOOD
SEAT FOR PURDUE, BUY
A YEAR TICKET.

Marion Mecalf leaves today for her home in Sioux City, where she will visit for a few days.

Mrs. Vera Moss of Centerville is visiting her sister, Mary Moss, at the Pi Phi house.

The pledges of the Tri Delta sorority entertained the active members of the chapter at a banquet at the hotel Jefferson Sunday evening.

Iva M. Wilvert, a sophomore in liberal arts, returned to the university yesterday after having spent the past several days with her aunt in Muscatine.

FOR RENT—Desirable front rooms suitable for a group of four or six men, or would rent as single rooms. Prices right—314 S. Governor St., phone R. 1098. 22-6.

LOST—Year ticket and Conklin self-filler fountain pen. O. L. Frank, 1231 E. Burlington.

Bathing Caps

Fresh stock of Caps. All the new styles for the swimming pool.

Whetstone's DRUG CO.

View of University Buildings and Dam from Pres. W. A. Jessup's Former West Side Home

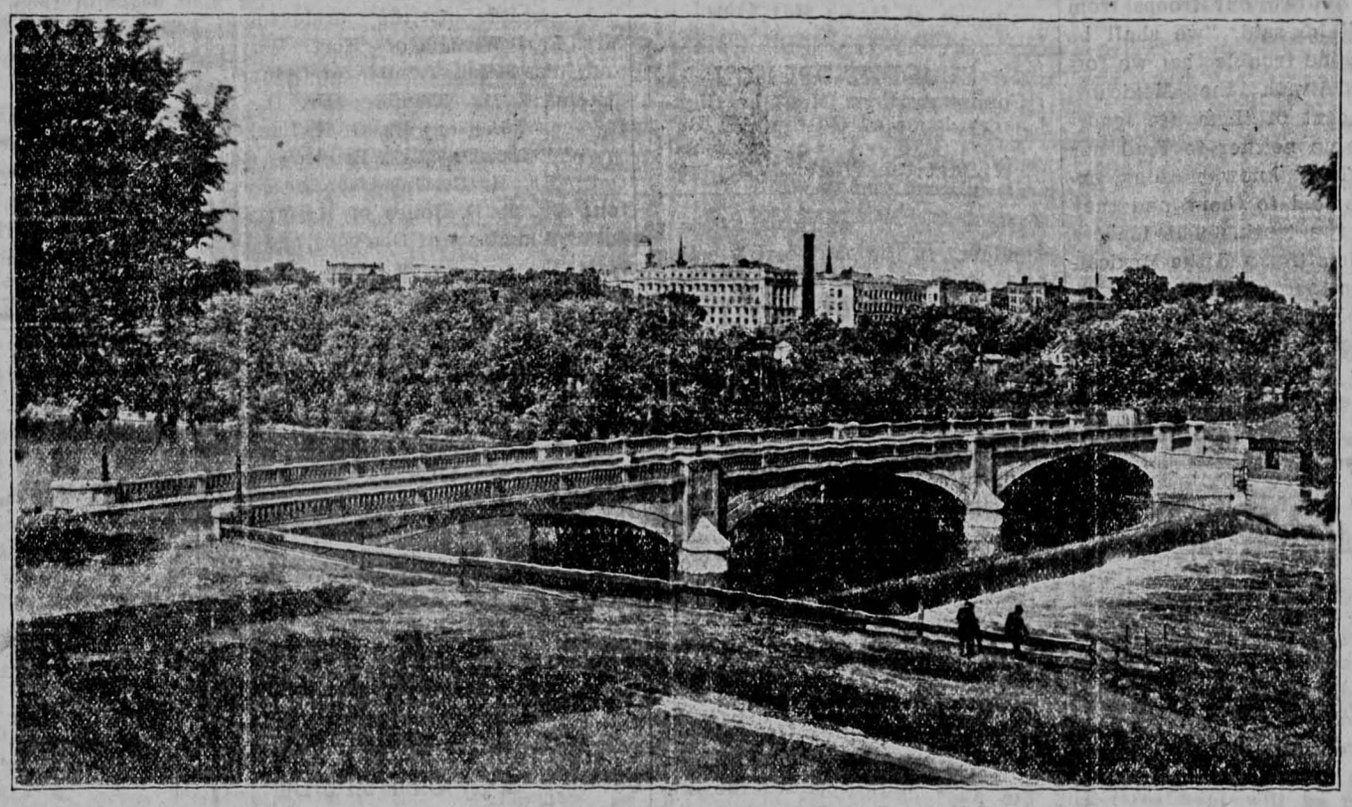

BURLINGTON STREET BRIDGE DESIGNED BY PROF. B. J. LAMBERT OF THE ENGINEEDING COLLEGE OF THE UNIVERSITY OF IOWA

FACULTY MEN SPEAK

Among the speakers at the joint meeting of the Iowa and Illinois sections of the American Water Works association held in Davenport, Rock Island, and Moline yesterday and today are Prof. J. H. Dunlap of the engineering college, and Jack J. Hinnman, Jr., of the state board of health laboratories. Mr. Hinman is secretary of the Iowa section. He spoke on "Swimming Pool Operation," and Professor Dunlap discussed "The Sanitary Drinking Fountain."

STUDENT DIRECTORY OUT SOON

Work is going forward rapidly on the student directory at the registrar's office. Those in charge of the work find it tedious because many students failed to leave their registration cards and have failed to send them in at a later date. The registrar requests all students to attend to this matter as soon as possible.

Dr. Clarence Van Epps spent Sunday in Oxford Junction and Mediapolis.

SOCCER EVERY AFTERNOON

E. G. Schroeder, director of physical training, announces that soccer football will be played again at Iowa this year. The regular classes in physical education will be given instruction in this sport and teams will be organized from their number. There will be a class in soccer every afternoon, except Saturday, at half past four on Iowa field when Mr. Schroeder will have charge of the games. No games with the teams of other colleges have been scheduled for this year.

H. M. Eicher, member of the state board of education, visited in Iowa City Monday.

Dr. Mark F. Boyd, epidemiologist, is the author of an article on "The Epidemiology of Poliomyelitis" which appeared in a recent number of the Journal of the State Medical society.

Phillip J. Sodergren, B. S. '16, and now mechanical engineer of Oklahoma City spent a few hours visiting friends at the University Monday, while on his way home from a ten days' vacation. He will return to Iowa City for the game next Saturday.

In a recent number of the Journal of Infectious Diseases" was an article on "Yeast Present in Throat Cultures" by Dr. Arthur L. Grover, assistant professor of pathology and bacteriology.

Elma Maaser, who was graduated from liberal arts last year, is teaching mathematics in the high school at Iowa Falls.

CHAUTAUQUA FOLKS TO HAVE A BANQUET

The students of the university who spent their summer with the Redpath Vawter chautauqua system have planned a big get-together banquet at the Jefferson hotel soon at which Mr. Vawter of Cedar Rapids and President Jessup will be guests of honor. The committee in charge desires to get arrangements made as soon as possible and asks all the Redpath students in the university to write a card to J. R. Wikeen, 325 N. Clinton street, or telephone him at number 962 to say that they will attend the function. Faculty and students alike will be in attendance, and the invitation is to all who have ever been employed by the Redpath people.

Irving Institute is planning to make extensive improvements on their hall in the near future. At the last meeting a committee consisting of N. E. Baker, Alvin D. Farrior, and H. W. Bottger was appointed to arrange for purchasing a new rug, new pictures and other furnishings.

Send the Iowa home.

Florence Magowan will be hostess at the 4 o'clock tea which she will precede the midweek meeting of the Y. W. C. A. this afternoon at Close hall. Professor racher will continue his lectures on "Prayers," discussing this time, "Why I Should Pray for my Friends."

Clifford D. Franks, engineering graduate of 1916, is now working on the erection of a new post office building at Antigo, Wis. He is in the employ of the W. D. Lovell Contracting Company of Minneapolis.

Send the Iowan home!

ALL
Kinds of RAZORS Sharpened
Thomas Hardware Store

GARDEN

TODAY

THURSDAY
Gladys Hanson
In
"The Climbers"

COMING
Clara Kimball Young, in "The Common Law"

"The New Brunswick"
McInnerny & Hanlon
121-123 Iowa Ave.
Bowling Billiards Barbering

Meet me at
BUNT KIRK'S CIGAR STORE
Cigars, Tobacco, Billiards and Pool
Soda Grill, Candies
116 E. Washington Street.

DR. FRANK L. LOVE TALKS PREPAREDNESS

SPEAKS AT LUNCHEON OF COMMERCIAL CLUB ON THE MEXICAN SITUATION

Dr. Frank L. Love, captain of the Iowa hospital corps located at Donna, Texas, was the speaker at the noonday luncheon of the commercial club Monday, as a substitute for Captain M. C. Mumma, who was unable to return from Des Moines. He spoke on preparedness and the Mexican situation.

"If we withdraw our troops from the border," he said, "we shall be facing the same trouble that we formerly faced with the Mexicans. Eighty per cent of them are ignorant, being able neither to read nor to write. They know nothing except what is told to them, and they rarely hear the truth. The leaders do all the dictating, and the Mexican follows his instructor blindly.

"The mobilization of our troops took us ninety days, but taught us our absolute helplessness. We need more army equipment and a larger army and navy. The money has been raised for them but has been used up by private concerns."

Dr. Love went on to declare that any young man who desires to vote in the government of the United States should devote at least one year to government service. The individual who goes out into life now has never been taught discipline. His parents expect him to look up to superior authority but he has had no training at all.

"We teach how to die," he concluded, "but let us not commit suicide. Let us have guns and ammunition to protect ourselves, and not throw ourselves against the enemy unprepared."

STUDENT OPINION

Communications Must be Signas evidence of Good Faith But Names Will not be Published Without the Writer's Consent

The university spirit which is so prominent in the engineering college received a jolt at Saturday's football game which will long be remembered.

It is customary for the freshmen engineers to put on a stunt at the first football game of each year. But on this occasion it was prevented by the uncalled for action of Professor Bordwell of the law college. He could see where objections could be made to this stunt and, being president of the athletic board, he immediately exercised his authority to stop this customary frolic of the freshmen engineers.

With all due respect for the former dean of liberal arts I firmly believe that this stunt should have been staged and I believe the students of the engineering college and of the univrsity as a whole storngly resent this squelching of Iowa spirit.

William J. Brush.

DR. W. H. TRIMBLE, '16 WEDS MYRA CAVANAUGH

Dr. N. H. Trimble and Miss Myra Cavanaugh were married here at the home of the bride at 8 o'clock last evening. Dr. Trimble was graduated from the university last June and is now practicing at Urbana, Iowa.

Miss Cavanaugh was dressed in white organdie with a long train apd veil. She carried a shower bouquet of white roses and lillies-of-the-valley. The ring bearer, Myra Louise Chase, was also dressed in white, and carried a basket of pink roses, which held the ring.

Mrs. Jacob Van der Zee played the wedding march, beginning with Lohengrin and ending with the Mendelssohn.

The wedding was very simple. The house was decorated in ferns, palms, and pink roses. After the ceremony a wedding supper was served, in which the color scheme of pink and white was carried out.

Out of town guests were: Mr. and Mrs. N. H. Trimble of Fort Wayne, Ind., parents of the bridegroom; Mrs. Earl Wrauch of Fort Wayne and Miss Ethel Trimble of Grinnell, sisters of Mr. Trimble; Dr. H. M. Noreen of Dayton; Dr. G. H. Lankelma of Pella; Dr. M. E. Brown of Red Oak; Dr. H. R. Gustafson of Newton; Dr. T. D. Jones of Rolfe; Dr. R. W. Blomberg of Denison; and Dr. R. F. Kunz of Mason City. The last men are members of Delta Sigma Delta and class mates of Dr. Trimble. A number of members of the 1916 dental class are visitors at the chapter house.

The ceremony was performed by the Rev. F. S. Nichols of the Christian church.

Y. W. C. A. PROVES VALUABLE AID TO UNIVERSITY GIRLS

(Continued from page one)

a Japanese tea as a grand finale.

On the first Sunday afternoon, in co-operation with the Y. W. C. A. and the churches, thirty girls went out to call on the new students and to acquaint them with the Chrisiar activities of the universiy. The whole of Iowa City is laid off for purpose into fifteen districts and one member of the visiting committee calls upon the girls in each district at different times throughout the year.

The freshman frolic given by the association was one of the early social events of the year. Here are given out the yearly "Y" books or "I" books.

Wednesday, at 4:45, is the time set for the weekly meeting and these are always preceded by a tea and social hour. On Friday nights, it is th plan of the cabinet to meet the girls in small groups at some home in the city.

The employment bureau, conducted by the association, greatly aids freshmen as well as upper-class girls who wish to work during their spare time. Twenty-six students have registered for work and practically all of the calls have been filled. It is estimated by the secretary that $1540 will be earned by girls through this agency this year.

Any student who is sick at the university hospital is certain to get a call from a Y. W. C. A. girl and flowers are sent in the name of the organization. Numerous other methods of helping the freshman are a part of an elaborate system of Y. W. C. A. endeavor.

UNIVERSITY BOOK STORE

With entire new stock.

Located at

108 SO. CLINTON ST.

Two Doors South of Johnson County Savings Bank

FULL LINE OF SCHOOL SUPPLIES AND TEXT BOOKS FOR ALL COLLEGES

Hershey Bars 3 for 11c

WEDNESDAY ONLY

Regular Prices Below

Potatoes, Early Ohios in 5 Bu. lots, Per Bu.	1.45
Sweet Potatoes, Per Peck	.37
Grapes, Concord, Per Bas	.33
Bulk Starch, 6 lbs	.25
Bananas, Fancy, Per lb	.06
Coffee, Choice, Peeberry, lb	.19
Coffee, Fancy, Peeberry, lb	.22
Grape Juice, quart	.39

WICKS' Cash Grocery

117 DUBUQUE ST. PHONE 184

S. U. I. DANCF

Next Friday and Every Friday Evening, in the

New Majestic Ball Room

ALL DANCES SANCTIONED BY UNIVERSITY AUTHORITIES AND CHAPERONED. MISS LABADIE WILL HAVE CHARGE OF FLOOR

NEW MAJESTIC FIVE PIECE ORCHESTRA. V. MACHARLAN, Leader

Haeseler & Zimmerman MILLINERY

IOWA CITY, IOWA.

NEXT TO GARDEN THEATRE

WE are glad to announce to our many friends that we are again open for business in a new store with all new goods at

114 Washington St.

Four doors east of Clinton St.

A fine line of Stationery, Books, Fountain Pens, Etc.

We have a nice little rest room, which we invite you to make use of.

Wieneke's Arcade Book Store

NEW SERIES. VO

RULES TELL OF ATTE ARE

DORCUS ISSUES CERNING ABS FICIENT SCH

Regulations Includ are Both Old dents Should Po ture Reference.

H. C. Dorcus, re issued an official attendance, absence arship, and graduat is the result of a the executive comm tains both new a tions. Mr. Dorcas s dents in the college might do well to pc copy in a place con ure reference.

The statement foll

1. Every student attend every class an ercise for which he

2. No student is to attend any class not reported from office to the departme or concerned, as pro for that class, wheth without credit.

3. No student sh should he be either p quired to drop, any co he has thus been re istered, without auth Committee on Admiss ification; or without Registrar's office a c for the purpose signe viser, the head of th concerned, and the c ing him to drop the co

4. A student should work of any given co case he may be advis structor and the head ment concerned to dro without first giving n registrar and the dean; dent should remain in until he and the instru fied from the Registrar he has been dropped.

5. The grade and credit awarded to any any course shall be det cept as provided in para lowing, entirely by the that course, subject onl gulations of the depar cerned.

6. Each absence imm fore or immediately af cation shall operate to amount of credit by 1 se for each absence, unles sence be excused by the on Admission and Classi

7. Any work missed dent because of athletic made up in any way sat the instructor, subject to lations of the departmen ed.

8. When absences occ ation of the same shall b the student within three the Adviser of Men and Women, respectively.

9. The General admini the regulations governing together with the discipli ed, shall be vested in the on Admission and Classific cept as provided in para above.)

DEFICIENT SCHOLAR

1. Any student, who o of deficient scholarship fa semester to earn credit fo half the work for which he tered, will not be permitte later for the following sem

2. For a failure in a g

(Continued on page Fo