THE DAILY IOWAN

PUBLISHED BY THE STUDENTS OF THE STATE UNIVERSITY OF IOWA

VOL XI | IOWA CITY, IOWA, FRIDAY MORNING, SEPTEMBER 15, 1911. | NUMBER 1

BUY YOUR ATHLETIC TICKETS EVERY INTER-COLLEGIATE CONTEST

TO-DAY

$5.00 For the Whole Year Whetstone's or the Secretaries Office

PRESIDENT BOWMAN STARTS IOWA UNION

STATE BOARD OF EDUCATION MAKES APPROPRIATION

New Institution, Meeting Long-Recognized Need, to be Quartered in Unity Hall

For a good many years the students of Iowa University have wanted a "student union." Some years ago there was an agitation for such an institution, but it came to nothing. However, this year the Iowa Union is going to be started. It is believed that it is the beginning of one of the most important factors in the life of the university, one that will develop the university and also the men who attend it.

President John G. Bowman planned the institution shortly after he arrived in Iowa City and went before the state board of education and asked that a small sum be appropriated to found the Iowa Union. This the board did, and also set aside the old Unitarian church situated on the corner of Clinton street and Iowa avenue for the home of the Iowa Union fr the present year at least.

It is believed that the Iowa Union will grow tremendously as time goes on and that within a decade or two it will occupy a building that will rival any on the Iowa campus in size and appearance. It will be the center of the university social life for the students, faculty and alumni. It is hoped that in time rooms can be provided for all sorts of student activities. But at present the principal effort will be to provide a place where the men of the university, for the Iowa Union will be for men only,

(Continued on Page 4)

PRES. JOHN G. BOWMAN

BIG EIGHT CROSS COUNTRY COMES TO IOWA THIS FALL

Will be Held on Local Course on Day of Northwestern Game

One of the big athletic events of the Big Eight athletic season will be held at Iowa this year, when the annual Western Intercollegiate Cross Country run is held on Iowa field. The date announced for this event is November 25, the day of the Northwestern football game.

The annual Cross-Country run, participated in by teams from every large university in the west, is second only in interest to the Big Eight track and field meet in the spring. Iowa has been represented in the

(Continued on Page 4)

ALL-YEAR TICKETS OFFERED BY BOARD

FIVE DOLLARS WILL ADMIT TO ALL CONTESTS

Twenty Games Guaranteed by Athletic Board—New System Popular at Purdue

A five-dollar ticket, good for every inter-collegiate contest held at Iowa is the offer made by the board in control of athletics for the coming year. The list of guaranteed attractions includes four football games, six basketball games, two track meets, and eight baseball

(Continued on Page 8)

INTERDEPARTMENT FOOTBALL TO OPEN ATHLETIC SEASON

Schroeder Appoints Managers and Makes Out Schedule

Interdepartment football is the first thing on the athletic schedule this fall, according to the plans of Director Schroeder, who has charge of the inter-college contests. Following out a plan proposed by the Hawkeye club last spring, Mr. Schroeder has already appointed his college managers, and expects to get the schedule under way at once.

The cause for this early start of the season is the desire of the backers of the league to give Coach Hawley a chance to look over the men befre the varsity games begin. The managers as announced are: liberal arts, Harris, engineers, Ehret; dents, Kalen; medics, Jacobs; and laws, Tapping. All of these men have had experience, and should have no trouble in lining up their teams.

Equipment for the teams has been provided by the athletic board in the shape of thirty-four complete outfits, which are stored in a room on the third floor of the armory. Arrangements will be made for each team to use the suits in turn for practice. The schedule will be started on Saturday, Sept. 30, and will be played off in order thereafter. The games as listed will come in this order: laws vs liberal arts, engineers vs dents, dents vs medics, laws vs engineers, dents vs liberal arts, medics vs engineers, laws vs dents, liberal arts vs medics, engineers vs liberal arts, laws vs medics. No attempt will be made to set definite dates at the present time.

Philo Notice

Important business meeting of Philo society tomorrow evening, at 7:30. Signed, President.

CHANGES IN FACULTY NUMBER FORTY-SEVEN

NUMEROUS ADDITIONS MADE FOR COMING YEAR

President Bowman Takes Reins in August—Dean Scott Elected in Summer by Board

Chief among the new faculty members that returning students find installed in place of those they formerly knew is President John G. Bowman, who has been in Iowa City for more than a month. At the time of his election last spring President Bowman was made known to the university through the press, and there is little need to add anything except that the effects of the energetic measures which he adopted are already beginning to show and that a new era of progress seems about to open at Iowa.

Another important change is the election of Austin W. Scott, of the Harvard law school faculty, as dean of the college of law to succeed Charles Noble Gregory. Like President Bowman, Dean Scott belongs to the younger generation of American educators, and has a brilliant record behind him both as a student and as an instructor.

Other additions to the faculty to the number of forty-six have been made for the coming year. The complete list follows:

Albright, George C., undergraduate assistant in physiology.

Alexander, Clive M., assistant instructor in chemistry.

Anderson, Delvena, reserve assistant, library.

Barker, Cariola, bibliographer assistant.

Black, Robert M., instructor in civil engineering and mechanics.

Bowman, E. N., assistant law librarian.

Brown, Kent J., instructor in German.

Call, Merlyn Bush, interne, S. U. I. hospital.

Clinlinin, Charles E., storekeeper in chemistry.

Close, Kathryn, stenographer, school of education.

Cody, W. F., interne, S. U. I. hospital.

Dow, E. A., instructor in descriptive geometry.

Endicott, Paul, mimeographer in animal biology.

Grover, A. L., instructor in pathology and bacteriology.

Continued on Page 5)

UNITY HALL
The Home of the New Iowa Union

What the Daily Iowan is Going to Do

The business manager of a newspaper doesn't often get a chance to say anything in print or to have it appear on the first page if he does but what I have to say is important and I am going to put it where you will see it.

First of all, this year The Daily Iowan is going to be delivered to every subscriber every time, if it is within the bounds of human possibility. A system of bonded carriers has been devised so that the carriers will be forced to deliver the papers. At any event, if you don't get your paper you will get your money back.

In the second place, to ensure the prompt payment of subscriptions we have arranged for a bargain period. The price of The Daily Iowan will be $2.25 until the second day of October to all local subscribers. After that time it will be $2.75. It is believed that this will be better for the Iowan and for the subscribers. More than fifty subscribers to The Daily Iowan did not pay their subscriptions last year. We don't want to deliver papers to those who do not pay for them. All subscriptions in the city must be paid by January 1 or the paper will be stopped.

The Daily Iowan will be newsier, more up to date than ever this year, and in touch with every department of student activity. You will have to have it. It will cost the management a third more to print the paper this year. We need you. You need The Daily Iowan.

SO SUBSCRIBE NOW!

THE BUSINESS MANAGER.

The Varsity Wardrobe The Highest Grade of Cleaning and Pressing with quick service and right prices. New location 27 E. Washington St. We have decided to do Club Work this year and have organized the Prosperity Pressing Club--Better join it. The wagon will call for your suit in the morning and deliver the same night. Four suits per month Brushed and Perfectly Pressed for 25c a suit. Phone 54.

WELCOME BACK to CAMPUS LIFE

IT has been one of the fortunate incidents in the life of this store to be for more than forty years a witness of the campus life of Iowa's great university. Each new school year brings to us a host of new blood. Freshmen, they are for one short year. But from them we have seen developed the athletes, the scholars, the forensic stars, who have gone out a few years later laden with varsity honors. To these new ones, to those who return for further studies and work and a new series of campus experiences, we wish to join in saying, "WELCOME HERE FOR THE SCHOOL YEAR OF '11-'12!"

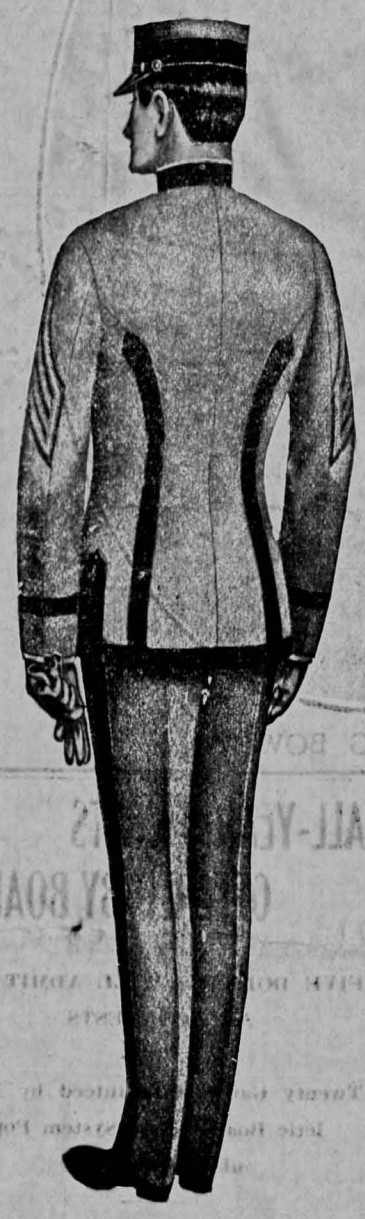

Freshmen, Cadets, Attention!

When you are required to provide yourself with a regulation military uniform, remember we are authorized expert tailors of the best-fitting and service-giving uniforms.

Clothes of Character

Old students know us and new students will soon come to know us as the house that sells Max Mayer **CLOTHES OF CHARACTER.** That term covers the last word in those essentials which differentiate our kind of clothing from the mass, which give to our patrons an individuality, an air of distinction sought for by every man of discriminating taste.

Featuring Strongest Known Lines

Our ready-to-wear clothing is the cream of the best that the ready-to-wear world knows. You'll find in our clothing the trade marks of Stein-Bloch, of Hershberg, and of E. Blimline, maker of College Brand clothes. You will find evidence also that clothes values here are always uniformly superior.

A Price Range from $10 to $30

We can always suit your demands as to fit as well as price because our stock is equal to all occasions.

Office doors swing open, and admission is granted to the well-dressed man with the

Stetson Hat

It gives the wearer a style and an air of confident assurance which carries him anywhere and wins trade and social victories. In looks and wear and service it represents the finest art of hat making.

The Stetson name in every Stetson Hat.

We have the latest Stetson styles in Soft and Derby.

$3.50, $5.00, $6.00

High Class Tailoring

The tailoring department maintained in connection with this store has a long history of satisfactory custom work behind it. The patrons of this department are assured of expert service in cutting and perfection of style is guaranteed. Just now our new suitings for fall and winter, including the rich rough weaves so popular this season, are here for inspection.

Gym Suits---Athletic Furnishings

The Max Mayer store is athletic headquarters. You'll find the men who are speedy on the track and field are the fastest in the race toward the department of this store where we are always handing out gym suits, sweaters, and athletic furnishings of all kinds. In all this class of goods we are known for our low prices.

Latest Ideas in Haberdashery

Neckwear, Manhattan shirts, gloves, underwear, hosiery, etc., are authentically shown in late offerings here.

The Home of Happy Dressers

"THE GOOD CLOTHES STORE"

Max Mayer

IOWA CITY

The Home of Happy Dressers

PLAYS AND PLAYERS

At the Coldren

Possessed of a merit which strikes the elusive but unmistakable popular note more unerringly than most of the musical comedies now before the public, "The Prince of Tonight", which will be seen at the Coldren next Tuesday, ranks as one of the most notable achievements of those prolific writers of musical successes, Adams, Hough and Howard, and of Mort H. Singer, the reliable producer who has earned the admiring confidence of the playgoer. To say that "The Prince of Tonight" is a Singer production obviously means a wealth of tastefully conceived and elaborately executed scenic ideas. Henry Woodruff, a star whose artistic ability and personal attractiveness have long held him a favorite, is the predominant figure in the plot, which is one of real substance. The play opens at Palm Beach, Florida, on the night that a century plant blooms, when the air is full of magic. Woodruff, as a young collegian, in despair at being jilted by his sweetheart, is aided by virtue of the century plant, to become a mythical prince of Lunitania for the night, at the end of which he is to die unless he is kissed by the girl he loves. Mr. Woodruff is surrounded by a large cast of well known principals and a big chorus. Each of the three acts offers really notable stage pictures, the first at "the Breakers," Palm Beach, then the beautiful delft Forest in the mythical country of Lunitania, and a house boat at the picturesque water fete, a scene of kaleidoscopic beauty. The musical numbers are said to possess a merit which closely allies "The Prince of Tonight" to comic opera. Among the many song hits are "Tonight will never come again," "You won't know anybody there," "I can't help falling in love," "Can it be love," "Her eyes are blue for Yale," "Follow the rainbow trail," "I fell in love on Monday," "I can't be true so far away," and "The best thing a waiter does is wait."

At the Bijou

Axel Christensen, who is at the Bijou the last half of this week, has proven a tremendous hit at other cities in the middle west and every report which precedes him is most encouraging to the theatre management. Christensen is the inventor of the "Christensen System of Ragtime" and has schools in all the big cities where this style of piano playing is taught. He entered vaudeville last season after being urged by the managers to do so. His first Chicago appearance was with the Vesta Victoria show at the Auditorium, where he scored such a hit that vaudeville managers keep him busy all the time now.

WE ARE NOW PREPARED TO SUBMIT
FOR YOUR
EXAMINATION
OUR MOST RECENT IMPORTATIONS FOR
FALL AND WINTER
AND FEEL SATISFIED THAT THEY WILL MERIT YOUR
"SEAL OF APPROVAL"
COME IN AND LOOK THEM OVER
Remember Our Reputation is at Stake
on Every Garment That We Make
... Yours For Perfect Satisfaction ...
JOS. SLAVATA
PROFESSIONAL TAILOR TO MEN
IOWA CITY, IOWA

WILLNER'S AUTUMN GREETING TO S. U. I.

As naturally as the Autumn nights change to crimson and gold the fluttering, falling leaves of the grand old elms and oaks on the far-famed campus of S. U. I., and as regularly as the footsteps of the returning students of the state university of Iowa turn to the broad, white pathway that leads to the Old Capitol—that keystone of the beautiful quadrangle—so do those same footsteps turn to the familiar and popular "Clothes Palace" of Iowa City—Willner's Golden Eagle.

For many a year, the Golden Eagle has enjoyed the reputation of being second to no institution of its kind in Iowa, and it has earned the distinction of being a favorite with nearly 1500 young men who annually enroll at the university.

That reputation and that distinction seem assured of being maintained during the new-born season at S. U. I., for the management has planned for the biggest and best year in its history. The handsome store is well worth the visit that the beautiful display windows (with their "Old Gold" color scheme and effects) alluringly invite.

The stocks are larger than ever, the store having been enlarged during the extensive repairs of the passing summer to make possible this increase in equipment.

Similarly, in order to accommodate the incoming hundreds, whose hourly visits are now anticipated, the force of salespeople has been increased. The growing trade through out the year to date has demanded additions to the force, and the fall and winter outlook is such that even greater enlarging of the clerical corps is likely.

The store is peculiarly attractive, aside from its large and well-selected array of elegant suits, overcoats, etc., because of its splendid lighting facilities. The installation of new lights has made the illumination perfect and day and night, the Golden Eagle is considered, by experts, the best-lighted store in Iowa City.

Morris Lichtenstein, the energetic and successful manager of the Willner store, has been known as a warm, true friend of the student body ever since he came to Iowa City, and he has gained new friends, and retained old, among the ranks of the Old Gold wearers, with each passing season.

His personal standing, therefore, plus his knowledge of the clothing business, makes the Golden Eagle a natural headquarters for young men seeking the nobbiest and nattiest, and, at the same time, the most conservatively-priced attire in the university city.

While fully abreast with the times in every department of a clothing store, equipped "up to the minute", the Willner house, incommon with its seven associated stores in Chicago and other cities, specializes on certain famous brands. For example, the Adler-Rochester and the Society Brand Clothes are known from coast to coast and from Alaska to Florida and the same enviable reputation is borne by the Spaulding athletic clothing, sweaters, etc., for all of which the demand is annually immense at the Golden Eagle. The Willner reputation for supplying the university of Iowa "soldier boys" with cadet uniforms of the finest quality, at the most reasonable prices, was made years ago, and that good name is—as in every other instance at the Golden Eagle—as good as a surety company's million dollar bond, that the patron of Willner's is certain to be pleased, and to become a sure convert to the proved theory, "once a customer; always a customer" at the Golden Eagle!

Adv.

Marshall-O'Brien-Worthen Company
The All Iowa House
DENTAL SUPPLIES
For the Student and Dentist
Special Discount to Students
116 Iowa Avenue
IOWA CITY, IOWA
Also Des Moines, St. Louis, Keokuk, Davenport, Dubuque, Sioux City, Quincy

Guy Lee Laundry...
117 Iowa Avenue
First Class Laundry
See Our Prices
Shirts 10c, Cuffs 4c, Collars 2c, Undershirts 6c, Drawers 6c, Union Suits 10c, Handkerchiefs 2c

The Brunswick...
Billiards and Pool
First Class Barber Shop
C. A. Schmidt, Proprietor
119-121 Iowa Avenue

Site for Woman's Building

At its meeting on June 28, the state board of control authorized the finance committee to accept the offer of Mrs. Phila B. Coldren for her property on North Clinton street, to be used as the site for a woman's building. The consideration for the property, which consists of a half block at the intersection of Clinton and Davenport streets, was $20,000.

Build Cement Bleachers

The past summer saw the last of the old wooden bleachers on the west side of the gridiron on Iowa field torn down and replaced by cement. This makes a complete length of cement bleachers along the west side of the field.

ANNA SMITH CLOSE
Vocal Teacher
Concerts and Recitals
Studio--114 S. Clinton St.
Phone 852 R
Pupil of
Charles W. Clark
and George Hamlin

Office
95273

THE DAILY IOWAN

VOL. XI. NO. 1

Every morning except Saturdays and Mondays. Of the Vidette-Reporter the forty-third year and of the S. U. I. Quill the twentieth year.

Editor-in-Chief
GEORGE K. THOMPSON,

THE STAFF:
(To be Announced)

"Of all that is good, Iowa affords the best."

DAILY IOWAN PUBLISHING CO.,
Publisher (Incorporated)
ARTHUR C. GORDON,
Managing Editor.
J. E. ASHTON, Business Manager.

Entered as second-class mail matter, November 12, 1903, at the postoffice at Iowa City, Iowa, under the act of Congress of March 3, 1879.

Per year paid before Oct. 1, $2.25
Per year, paid after Oct. 1, $2.75
Per semester $1.25
Per single copy ..... .05
Per month ..... .35
Office, 23 East Washington Street.

Phone 29
(Under name of Iowa City Citizen)

Office Hours

Editor-in-chief, 4:00 to 6:00 and 7:00 to 9:00 p. m.

Business Manager, to be announced.

THE IOWAN STAFF

At the opening of the school year the management of the Daily Iowan desires to offer to every student who has an inclination toward such work an opportunity to join the staff. At the end of each year some members of the staff graduate, and some fail to return to the university for other reasons. So at this time there are always a number of positions open to aspiring journalists.

Newspaper work of any kind is probably one of the most valuable means of preparation for the time when college days are past. For those who contemplate following journalism as a profession, the Iowan offers training in the practical working of the modern newspaper. Each reporter has a regular "run"; the assignment book, the particular joy of the city editor's heart, is in constant use here; every known source of news is covered, and prominent university people are interviewed whenever practicable.

For those who wish only for general training which will help them in business or in other professions, there is still much of value. Practical experience in meeting people is gained on almost every assignment. Many a man who has made a success in other lines will tell you that he owes much of his ability to his knowledge of human nature gained on some newspaper.

For the freshman, there is no quicker or surer way of getting an insight into university affairs and of making the acquaintance of university people than this. In addition, it is possible, through the English department, to get university credit for the work done. There is an especial need just now for women editors to handle the personal and social news, as there are none remaining in the universityf rom last year's staff. Any prospective candidate for the 1911-1912 staff will be welcome at any time at the Daily Iowan offices at 23 Washington street, south of the liberal arts building.

FOR RENT—Rooms in modern house one block from carline. Inquire at this office. T. F.

New Gym shoes now ready at Stewart's.

PRESIDENT BOWMAN STARTS IOWA UNION

(Continued from Page 1)

can spend their leisure hours as gentlemen.

The manager of the Iowa Union for this coming year will be A. C. Gordon, a junior law. Dean W. G. Raymond, of the college of applied science, will be the faculty man in charge of the institution. Dean Raymond has developed a tremendous amount of the right kind of college spirit and enthusiasm in the engineering college, is extremely popular with the students of the university and will undoubtedly make a success of the Iowa Union.

The full plans for the Iowa Union have not been made as yet, but will be published in the near future. The main features of it are a dining room, where about 120 men will get three square meals a day, a reading room, writing room, and other things of this nature. The exact time of opening the Iowa Union has not been determined as yet. But just as soon as a large force of men can put the building in shape it will be opened to the men of the university.

The manager, A. C. Gordon, will be in the office at the Iowa Union from 8 o'clock until 10 o'clock every morning and from 1 o'clock until 3, and from 7 until 8 in the evening from now on until the start of the Union, when other hours will be arranged.

There will probably be a complete outline of the plan of the Union in Sunday's issue of The Daily Iowan.

University students, members of the faculty and all are eager to get interested in the Iowa Union and see a great future for it.

In making the request that the Union be established, President John G. Bowman said:

"Briefly, the purpose of the Iowa Union is to make for a higher quality of student-citizenship. From the English universities we inherit traditions of personal culture, as a part of college education, but, except in our oldest universities, these ideals have been neglected in America. The new use now of the old Unitarian church is an effort in this direction; it is an effort to organize life around leisure hours as well as around hours of work to the end of training gentlemen.

"I am aware that the great part of a gentleman is made out of the gospel of hard work and thoroughness. A shirk, less than ever before, is not a gentleman. But hard work is not enough. Efficiency does not necessarily include unselfishness of character and devotion to service; it does not express necessarily moral maturity or the power of self-responsibility. These are qualities which grow naturally out of right association and good fellowship, and it is for this side of college life that the Union is created. It will be a meeting place for boys among themselves and for boys and members of the faculty; it is the natural center of student activities; and I trust, too, that it is a place where the alumni will always feel comfortably at home.

"In the Iowa Union there will be comfortable reading and writing rooms and rooms for the meetings of committees and associations. There will be provided board which is good and at the same time moderate in cost. But above all the Union is to be a place where the habits of true gentlemanliness will impress itself upon our student life and upon the state. It will make this habit stick. I have confidence that with the opportunity the boys of Iowa will use the Union in this way for higher culture and better scholarship. College sentiment, that evasive thing which goes all through a boy's nature, will advance straight toward honesty. With half a chance we shall live more in the unselfish habit, in the fearless habit, in the habit of standing alone on two feet and of thinking straight. It is, in my judgment, no undue optimism to believe that we may live in Iowa in a spirit of honor and ambition which is unsurpassed."

Stewart & Son say that tan shoes never were better. They are getting them in by express every day.

COMES TO IOWA THIS FALL BIG EIGHT CROSS COUNTRY

(Continued from Page 1)

event for the past two years, in which it was held at Chicago and Madison. About eight or ten cross country teams compete annually, Ames and Nebraska entering from the Missouri Valley schools. Last year the event was won by Wisconsin in fast time.

The run here will be held just before the football game with Northwestern, the runners making the last lap on the track on Iowa field and finishing in front of the grand stand.

In preparation for the event, Coach Kellogg will make great efforts this fall to develop a fast cross country team here, and expects the event to arouse much interest. In working out his plans, the coach expects to get out a big bunch of candidates, and may hold a fall track meet for the purpose of giving them some competition and in order to get a line on his material for the coming spring.

Students in Accident

An automobile accident in which four university students were concerned took place last evening about 6 o'clock on College street near Summit. A car driven by Emily Payne and carrying besides the driver, Faye James, Louise Adams and Fanny Bradley, skidded on the wet pavement and struck a buggy standing by the curbing, throwing Miss Payne out and bruising her slightly. No other damage was done.

Stag Event on Monday

The social events of the Y. M. C. A. calendar will be off with a rush this year. The stag reception which is always given some time during the first week, is scheduled for Monday night. The affair this year will be held in the university armory instead of at Close Hall as formerly.

The function will be mainly in the nature of an informal reception that will permit the old and new men to get acquainted and enable everyone to shake hands with everyone else. A number of representative men from the faculty and the student body have been chosen to speak on the various phases of university life. Refreshments will be served and everything possible done to see that every fellow has a general good time.

Coldren---Tuesday, Sept. 19

The Season's Biggest Production

50 People
Including
Vera Stanley (Prima Donna last season with "The Prince of Pilsen")
Lorain Bernard
Claire Noelke
Ernest D Wood
John L. Leach
Thos. McKnight
Lew Lawson
Sydney Stone
50 People

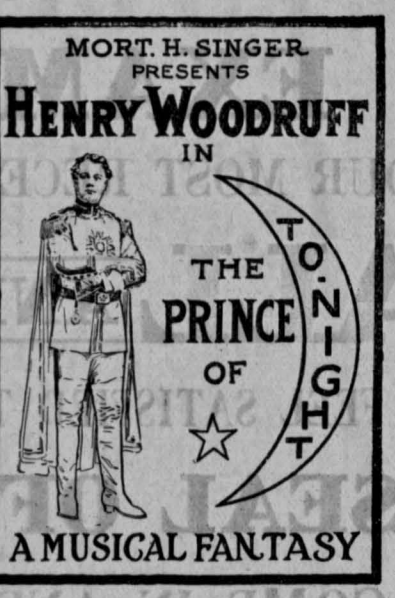

Brilliant Beauty Chorus

"Her Eyes Are Blue for Yale" and 20 more Song Hits

"That Alexander Rag" and other dances

Prices: $1.50 to 50 Cents

Seats on sale tomorrow a. m.

LIKE IOWA
All that is Good
Brown's Smoke House
Affords the Best
In Cigars, Pipes, Tobacco, Etc.
24 Clinton Street
Thos. A. Brown, Prop.

BROWN'S AMERICAN
The Show with all the late features.
124 Washington St.
Admission 10 cents

BROWN'S NICKELDOM
The first show of its kind in Iowa City, and still the best.
At 5c Admission.
128 Washington.

Coming next Wed.
At Brown's American

THE BIJOU
Friday, Saturd'y, Sund'y

ALEX CHRISTENSEN
The Czar of Ragtime

EDWARDS and RAYMOND
Comedy Singing and Talking

LOUISE DE FAGGIE,
Singing Comedienne

PAUL KLEIST & CO.
Comedy Black Art Act

The Only Bright Spot in Town

Will be here all Next Week
The Old Reliable
Chase-Lister Theatre Co.
35 People, Band and Orchestra
In their own magnificent waterproof and electric lighted canvas theatre.
1000 Seats at 10 Cts.
A few parquet seats at 25c
Change of play and vaudeville nightly.
Opening play a four-act society comedy drama,
"A Wolf in Society"
ONE WEEK ONLY
Commencing
MONDAY, SEPT. 18th
Location, near Wright St. R. R Station

Pathe's Weekly

NEW YORK, N. Y.
Bob Burman lowers his own world's record for one mile on a dirt track at Brighton Beach in his Blitzen-Benz car.

WASHINGTON, D. C.
William Eads How, the millionaire hobo, on his way to the Hobo Convention.

RICHMOND, VA.
Scenes in connection with the Henry C. Beattie trial at Manchester Court House.

BUCHAREST, ROUMANIA.
A great oil well is on fire, and has now been burning for two weeks.

NEW. YORK, N. Y.
Labor Day parade and the American flag used to collect money for the defense of McNamara, the alleged dynamiter, now awaiting trial in Los Angeles.

CHARLESTON. S. C.
A storm of cyclonic velocity devastates the city, killing seventeen persons.

QUINCY, MASS.
Launching of the largest battleship in the world, the "Rivadavia," for the Argentine Republic, at the Fore River ship yard.

DUBLIN, IRELAND.
King George V. and his Queen pay a visit to their Irish subjects.

NEWARK, N. J.
Kramer Successfully defends his title as National bicycle champion, with Clarke of Australia a close second.

BROOKLYN, N. Y.
McGrath, champion hammer thrower, attempts to break his record at Celtic Park.

CONEY ISLAND, N. Y.
Miss Elaine Golding, of Bath Beach, N. Y., wins the swimming race from Batery Park, New York City, to Coney Island: 15 miles in 5 hours and 54 minutes.

PARIS, FRANCE.
Advance fall styles in women's suits and gowns.
Remember all of the above features at Brown's American next Wed., Sept. 20.
See All. Know All.

WA
House
Tobacco,
Prop.
ERICAN
all the late
St.
nts
KELDOM
its kind in
ill the best.
t Wed.
merican
ne's
kly
N. Y.
lowers his
ord for one
t track at
in his Blit-
N, D. C.
How, the
on his way
nvention.
VA.
nection with
attie trial at
rt House.
, ROUMA-
ll is on fire,
een burning
N. Y.
rade and the
ed to collect
fense of Mc-
leged dyna-
ting trial in
N. S. C.
cyclonic vel-
es the city,
n persons.
ASS.
the largest
e world, the
r the Argen-
at the Fore
ELAND.
V. and his
isit to their
J.
cessfully de-
as National
pion, with
ralia a close
N. Y.
mpion ham-
attempts to
rd at Celtic
AND, N. Y.
Golding, of
Y., wins the
from Batery
ork City, to
15 miles in 5
inutes.
NCE.
l styles in
and gowns.
l of the above
own's Ameri-
Sept. 20.
Know All.

Resigns from Athletic Board

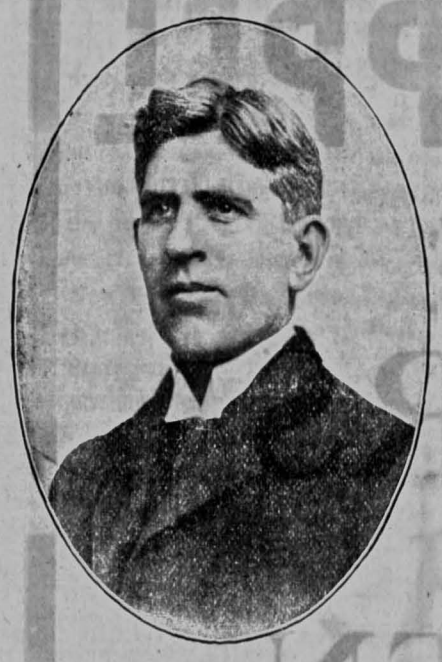

PROF. A. G. SMITH
New Head of the Department of Mathematics

CHANGES IN FACULTY

NUMBER FORTY-SEVEN

(Continued from Page 1)

Fried, Anton B., anesthetist, homeopathic hospital.

Hanson, J. B., demonstrator in pharmacology.

Hayden, Beulah, assistant in department of zoology.

Haselrigg, T. R., assistant in physics.

Kendrick, J. C., assistant in education.

Kracher, F. J., instructor in German.

Letson, Helen, assistant cataloguer

Luebke, W. F., assistant professor of German.

McClenahan, P. E., high school inspector (Des Moines).

McCray, Marian, instructor in public speaking.

McNeal, Morley D, undergraduate assistant in animal biology.

Maher, Florence, assistant in history.

Maurer, H. J., desk assistant, law library.

Menagh, Frank R., undergraduate assistant in animal Biology.

Miller, Minnie, stenographer in alumni bureau.

Moerschel, Henry G., storekeeper in animal biology.

Monroe, N. M., assistant and cataloguer, law library.

Parker, Charles H., information clerk, president's office.

Purvis, Amy, Stenographer, library.

Roe, Mary F., assistant in physical training for women.

Secoy, F. L., interne, S. U. I. hospital.

Simms, James D., stenographer and clerk to registrar.

Smith, Henry B., instructor in Civil engineering and mechanics.

Scott, Austin W. Dean, college of law.

Stedman, Lola, reserve assistant, library.

Teeuwen, M. H., mechanician, physics and psychology.

Trowbrodge, A. C., professor of geology.

Van Doren, O. E., band leader.

Van Tuyl, F. M., assistant in geology.

Walker, Dr. I. C., lecturer in microscopy and physical diagnosis.

Wilbur, R. I., instructor in steam engineering.

Yule, Mildred R., assistant in naimal biology.

Zimmerman, B. F., superintendent of shops.

Copyright Hart Schaffner & Marx

CLUB-MEN, young men in business; college and high-school men; young fellows generally, who want and appreciate the best things in clothes; you're all invited to see what we have here for you to wear in

Hart Schaffner & Marx

suits and overcoats. The styles are very smart; you'll find nothing to match them for excellence. The fabrics are all-wool, and the tailoring perfect; a guarantee of good service and shape-keeping. We can fit anybody correctly; and the prices are easy. You'll find our furnishing goods departmemt the largest in town.

Military Uniforms

We have made military uniforms for twenty-one years; the same tailor having taken all the measurements during the entire time. Let us make yours. Fit, quality and workmanship guaranteed.

10 and 12 S. Clinton Street

Coast & Sons
THE AMERICAN CLOTHIERS

10 and 12 S. Clinton Street

PROFESSOR SMITH RESIGNS FROM IOWA ATHLETIC BOARD

Is Known as Athletic Authority Throughout West

Professor A. G. Smith, for many years chairman of the board in control of athletics and Iowa's representative on the Western and Missouri Valley conference boards during the entire time of her membership in these organizations, has tendered his resignation and will not in the future be connected with athletic affairs at Iowa in an active capacity.

This action comes as a result of Professor Smith's recent election to the position of head of the mathematics department, as he feels that he would not be able to care for the duties of both positions. That his loss will be felt throughout the west there is no doubt; for he has long been identified with the movement for athletic purity, and has become one of the foremost figures in western athletic circles. He is at the present time chairman of the Western conference committee on eligibility and football officials for the coming season.

Professor Ralph Otto, the law school representative on the athletic board, has also resigned. The two vacancies will be filled by appointment by President Bowman.

WESTERN STATES HISTORY TAUGHT BY LOUIS PELZER

Notable Addition to Department Made in Summer

One of the notable additions to the faculty of the liberal arts college during the summer was Louis Pelzer, a former assistant in the department of political science at Iowa and for the past year head of the history department in the Montana state normal school.

Mr. Pelzer returns to Iowa as assistant professor of history, and will teach courses never before offered here, nor, so far as known, in any college. The courses offered by Mr. Pelzer include the History of the Louisiana Purchase, the Building of the Western States, the Territorial Growth of the United States, and a seminar on the Jacksonian Period.

These courses constitute the work of the new branch of the history department known as the History of the Western States. They are expected to be of peculiar interest to students in this section of the country because of its geographical location. Mr. Pelzer is looked upon as being particularly well qualified for the work as he has spent several years in research work in the history of the west.

A great line of dainty party slippers is displayed at Stewart's shoe store.

Fall Announcement

Our fabrics are ready for your selection for your fall suit. Our styles are ready for your choice also, and you can have your early fall suit under way and ready when you want it, if you come in now and be measured, at

Albert Husa Tailor
College Street

ANNA DILLER STARBUCK
Music Studio 21 N. Dubuque St.
Pupils Received in Piano and .....
Pupils Received in Piano and Harmony
Studio Phone 822J. Res., 1074.

Copyright 1911
The House of Kuppenheimer
Chicago

SLAVATA & EPPEL

IOWA CITY'S NEW

CLOTHIERS

EXTEND AN INVITATION TO ALL

--COLLEGE MEN--

To Inspect Our Store, Our Stock, Our Different Lines of Merchandise and Our Method of Doing Business Before Making Purchases in Our Line

WE ARE THE HOME OF

KUPPENHEIMER — **SAM PECK**

HIRSCH-WICKWIRE — **CLOTHCRAFT**

--CLOTHES--

OUR FURNISHING DEPT.

Contains the Nobbiest Assortment Ever Shown of the Best Lines the Market Affords in

SHIRTS — **HOSIERY**

NECKWEAR — **UNDERWEAR**

HEADGEAR FOR ALL

In All The New Materials Shown This Season and Made by

STETSON--SCHOBLE--MALLORY

Also the Celebrated HEID CAP

REGULATION CADET UNIFORMS

MADE TO YOUR MEASURE--GIVE US YOUR ORDER

Slavata & Eppel

24-26 DUBUQUE STREET

Copyright 1911
The House of Kuppenheimer
Chicago

SUMMER NEWS NOTES

Dr. C. D. Howard of the medical faculty spent the summer in Europe studying and visiting with friends.

Dr. H. J. Prentiss of the department of anatomy, spent the vacation in New York and other places in the east.

Professor Isaac Loos, head of the department of economics, put in most of his time this summer building a house on the West Side.

Prof. A. H. Ford attended the meeting of the American Institute of Electrical Engineers at Chicago in June.

Professor J. L. Gillin attended the Educational church conference at Ashland, Ohio, during the first week of September. He read a paper before the conference.

On July 5, at Wellpinet, Wash., occurred the marriage of Dr. Dan Clark of the department of political science, to Miss Gail E. White, an Iowa alumna of 1907.

Professor F. E. Bolton, head of the department of education, spent his summer vacation in California and other points in the west. While in California he visited his brother, the head of the history department in the university of California.

Professor Paul S. Peirce of the economic department, with his family, spent the summer in the east, leaving Iowa City immediately after the close of school in order to attend the commencement exercises at Cornell university.

Charles Noble Gregory, former dean of the S. U. I. college of law, left Iowa City during the summer and has now taken up his residence at Washington, D. C., where he will fill the position of dean of the George Washington University law school.

E. G. Schroeder, gymnasium director, spent the summer in chautauqua work in Kansas. During the summer Mr. Schroeder received a flattering offer from Cornell college, where he was desired as director of the gymnasium, assistant coach of the football and basketball teams, and head coach of either the track or baseball team in the spring. The offer was declined.

One of the interesting social events of the summer was the wedding of Miss Ella Hanke and Dr. John Voss of Iowa City, which took place June 16 at the home of the bride's parents on College street. Dr. Voss is a graduate of the dental college of the university, class of 1904, while Mrs. Voss graduated from the college of liberal arts, class of 1909.

Prof. Weld Resigns

The state board meeting of June 28 was marked by the resignation of Professor L. G. Weld, head of the department of mathematics and at one time dean of the college of liberal arts.

New Law Librarian

Among the changes made in the administrative offices of the university during the summer was that in the position of law librarian. Chas. F. Gittins, who had filled the position since the resignation of Merton L. Ferson, graduated from the law school with the class of '11, and left to practice his profession. He has been succeeded by Professor Percy Bordwell, who will have charge of the library and will care for it with the aid of student assistants.

Historical Society Elects

At its regular annual meeting, held June 26 in the assembly room of the hall of liberal arts, the State Historical Society of Iowa chose its curators for the following two years. They are: M. W. Davis, George W. Ball, Sr., J. W. Rich, Euclid Sanders, L. G. Weld, Arthur J. Cox, Henry G. Walker, Marvin H. Dey and Dr. Henry Albert.

Tau Delts at Ames

At the national convention of the Delta Tau Delta fraternity held in Chicago a charter was granted to the Hawkeye fraternity of Ames. The chapter will be installed this fall by the chapter of the State University of Iowa.

Football Rules Changed

Although no such sweeping changes as marked the efforts of the rule-makers a year ago will affect the game this fall, some alterations have been made in the football playing code.

Time has been lessened between quarters, as the former three minute interval gave the men time to get cold from exposure to the wind or rain. Changes in the forward pass include measuring the penalty from the last down instead of from the spot from which the ball was thrown; allowing the defense to tackle the receiver as soon as he secures the ball instead of waiting until he has taken two steps; and requiring the field judge to place some easily discernable object at the limit of the twenty-yard zone.

Minor changes consist in allowing the head linesman to judge any offside play: allowing umpire to keep time instead of the head linesman; allowing only three men on the side lines; and fixing penalties for concealing the ball and other tricks which have nothing to do with the science of the game.

Department Well Equipped

According to Professor Frederick E. Bolton of the school of education that department is better equipped this year than ever before to carry on its work. New equipment has been added to the library and the teaching force has been increased and strengthened. Professors Bolton, Dorcas, King and Stewart will carry on the work of this department this year, with the assistance of a strong force of instructors, fellows and scholars. Professor Stewart, who has formerly been an instructor, was made assistant professor for the coming year.

WELCOME

It is with pleasure that we welcome the Students of the great S. U. I. to Iowa City and to The YETTER BIG STORE.

INTEGRITY, COURTESY, FAITHFULNESS of PURPOSE and VALUE together with EFFICIENT SERVICE and CONFIDENCE are the foundation principles upon which this great business is conducted—We have gathered together from the world's best manufacturers an enormous Volumn of Merchandise all of which has been marked in the famous YETTER way—THE SAME GOODS FOR LESS MONEY AND BETTER GOODS FOR THE SAME MONEY——

Yetter's The Big Store

The Athens

CIGAR STORE

Is The Place To Purchase

CIGARS, TOBACCOES

AND

SMOKERS SUPPLIES

MAC'S PLACE

116 East Washington Street

To Aldous For More Roses...

A shy young man had been calling on "the sweetest girl in the world," but, being bashful, his suit progressed slowly. Finally she decided to start something, so the next time he called she pointed to the Rose in his buttonhole and said: "I'll give you a kiss for that Rose."

A crimson flush spread over his countenance, but the exchange was made after some hesitation on his part. Then he grabbed his hat and started to leave the room.

"Why, where are you going?" she asked in surprise.

"To Aldous' for more Roses," he called back from the door.

Welcome Students

At Townsend's Studio

22 S. Clinton Street

Grandrath's Grocery. Exclusive Agent for

The Best COFFEE

CHASE AND SANBORN'S

FRESH FRUITS, EGGS and BUTTER

Phone 89 129 S. Dubuque St.

A Complete Revolution

Deep Cut in Prices of Meat

Come in and give us a trial. We know you will appreciate the cut in price.
Every sale a cash sale.

T. H. Watkins & Son 215 S. Clinton St. Phone 446

Cafeteria The Place to Get Meals

All Good Home Cooking

Regular Meals Tickets if Desired

218 EAST COLLEGE STREET Come and Investigate

Just because your "dad"
or your Mother, Sister or Brother
bought their shoes of us,
is not the principal reason why you should;

BUT - - -

because our shoes are the best to buy---
snappier in style,
more satisfactory in service---and
most economical in the long run.

STEWART & SON

Twenty-seventh year right here---We couldn't have stayed so long if our methods were poor.

Students!

Here is Your Opportunity

To have your Fall and Winter Suit made by a Tailor that has had years of experience in tailoring; who knows the business from A to Z, and one who will give his personal attention from the time he takes your measure until the garment is done. Call and see some of the best designs from the best mills.

Jos. Kanak... 126 S. Dubuque St.

GREETINGS!

If Wishes Were The Best Clothes All Men and Women Would be Shafer Tailored--

But it isn't necessary to MERELY WISH for the best Clothes, you can come to our store--the home of Superior Tailoring--Style and Fashion--and get them.

SHAFER'S TAILORING MEANS
Refinement blended with perfection of workmanship and correctness of detail.

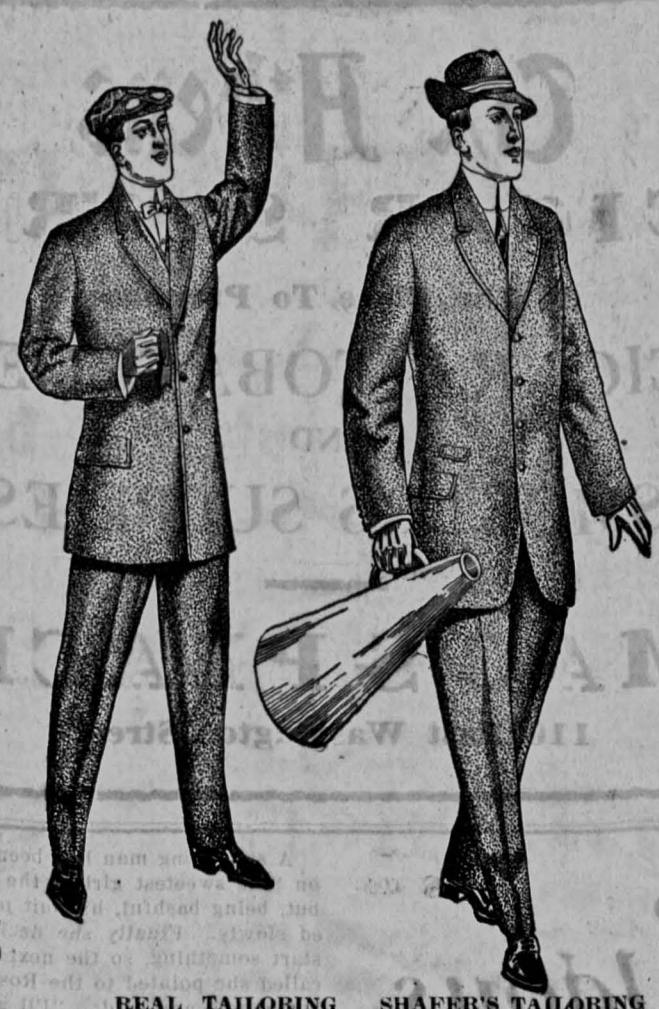

REAL TAILORING SHAFER'S TAILORING
Imparts character and distincti on even to most conservative styles

We will guarantee you a saving of 15 to 20 per ct. on any Garment-against the price of any other Local Tailor.

Built to your Individual Measure—Our Guarantee, "All Pure Wool". Warranted to Fit and Please in Every Respect or No Sale. When you are disappointed the Clothes come back to us —your money to you.

Our Prices are no higher than you would necessarily pay for the same material in "Ready Made", "Grab Bag", "Store Worn", "Ill Fitting" "Questionable of Style" Clothes.

1200 PATTERNS FOR MEN. 800 PATTERNS FOR WOMEN.
EIGHT DAY SCHEDULE DELIVERY GUARANTEED
"PAY LESS BUT DRESS BETTER"

TAILORS FOR MEN AND WOMEN **Shafer & Co.** 126 So. Clinton St. IOWA CITY, IOWA

Tailor Made Clothes, all Hand Tailored by Men, to Order and Individual measure at Ready Made Prices.

TheIowan Is Printed at the Citizen Printing House

THEY DO ALL KINDS OF PRINTING

Such as Prigrams, ...
Invitations
Announcements
Cards
Circulars
Stationery, Etc.

Their Patented Process Typewriter Letter is an exact duplicate of typewritten letters. See them if you need anything in this line.

ALL-YEAR TICKETS OFFERED BY BOARD

(Continued from Page 1)

games. More contests, in basketball or baseball, may possibly be held, but at least twenty in the year are certain.

The new system as outlined by the board has been in use at Purdue for some time, and is looked upon with great favor there. Not only does it give the purchaser an opportunity to save more than half of th expense of seeing athletic contests, but it gives the men responsible for the financial welfare of the various teams a definite guaranteed sum with which to work.

Another element which makes for good results is one not so directly connected with the financial side of the question. Football, at Iowa as elsewhere, is the sport in which most interest is taken, and there is never a lack of a large and enthusiastic crowd at the gridiron contests. But the attendance at the basketball and baseball games and the track meets is often disappointingly small, and this tends to discourage the athletes taking part in those sports and to keep others from trying for the team.

The new system is expected to do away with this. Holders of all-year tickets, purchased perhaps largely because of a desire to see the football games, will also attend the other contests and develop spirit in other branches of athletics.

The new tickets have already been put on sale at the secretary's office, and may be purchased at any time before the first football game with Morningside, on October 14. The slips in the ticket book are numbered and the contests will be numbered in similar manner. Thus, the Morningside game will be number 1, and the slip in the ticket-book bearing that number will be torn out for admission.

Try

The Burkley Imperial Cafe

AND

The Verandah Cafe

Best a la carte Service in the City

Refined Milieu and Metropolitian Menu

Banquets and Parties Our Specialty