AR RAPIDS AND
IOWA CITY RAILWAY

PUBLIC SERVICE

Hourly Trains Daily
BETWEEN
CEDAR RAPIDS
AND
IOWA CITY

EICHARDT

The Confectioner

etto Chocolates our specialty
Candies Home-made. Ice
n made in all shapes
furnished for parties
receptions. All
EST DRINKS.

HN R. THOMAS
Dealer in all kinds of
al, Coke,
ood, Flour and
ed...
ards and Feed Mill Cor. Wash-
ington and Van Buren Sts.
Iowa Telephone 452-R
TERMS CASH

ITT & KELLEY
Cleaners and
DYERS
AIRING AND PRESSING
Phone 17
211 EAST COLLEGE
WA CITY, IOWA
Suits to Order $15 up

eville
dnesday
21
igh-class
act
icians
ggler
3
—20c

THE DAILY IOWAN

PUBLISHED BY THE STUDENTS OF THE STATE UNIVERSITY OF IOWA

VOL. X IOWA CITY, IOWA, TUESDAY MORNING, SEPT. 20, 1910 No. 3

STUDENTS FOOTBALL SEASON TICKETS GO ON SALE AT SEC'Y'S OFFICE SEPT. 20TH.

SAVE $1.50

REGULAR PRICE OF GAMES, $3, PURCHASED IN ADVANCE $1.50, INCLUDING RESERVATION.

STRENUOUS WORK FOR HAWKEYE WARRIORS

COACH HAWLEY PUTS THE MEN THROUGH PACES

Great Spirit is Shown by Players in First Practice of Year—Freshmen Out

Like hounds released from the leash the Iowa football candidates romped into the field yesterday afternoon. The new coach, Jesse B. Hawley, was in the lead, and for several hours he put them through the most strenuous day's work seen on the first of practice on the Iowa field in many years. They were kept on a continual jump until they fairly dragged themselves off the field.

Coach Hawley continually called for more speed, more speed, more ginger and more life. He taught them football from the first minute until the last. He had them catching the ball, punting it, running with it, dodging tacklers, and charging the machine. The new coach was everywhere, showing first this man something for his benefit and then another man something else. There was a great spirit of resistless energy on the field.

Big Squad Here

There was a good sized squad at the first practice. The men on the field numbered about forty-five. There were twenty-four men out for the first team and the remainder were freshmen. There were some exceedingly husky looking first year men.

Of last year's first team only two men were on the field, Captain Mike Hyland and Murphy, the fullback. Several of the first string substitutes were there and also a bunch of good players from the freshman team of last year. It is expected that all of the members of the team of last year who have returned and are eligible will don suits today.

From the indications yesterday Iowa is going to be strong behind the line. Practically all of the men on the field of exceptional promise are backfield men. Most of the line men, who were out yesterday, appear to be somewhat light. However, there were a few husky men in the bunch. The way they shoved the charging machine, weighted down with three heavy freshmen, was a pleasing sight to the big bunch of spectators.

Coach Hawley is going to have

(Continued on page eight.)

SMITH RETURNS FROM RULES MEETING IN CHICAGO

He Will Receive Final Set of Interpretations Here

Professor A. G. Smith, the chairman of the Chicago conference games committee, reached home Sunday after attendance at the meeting of the officials and coaches held in Chicago Saturday. The meeting was called by Professor Smith for the purpose of getting the men in the Chicago conference to set their interpretations on the football rules as amended.

The meeting was prolific of interpretations. In fact, some of the interpretations might almost be called new rules. It was found that the rules were hazy on a good many points. However, a set of interpretations were made out and sent to the football rules committee for final action. Its decision will be sent to Professor Smith in the near future.

Perhaps the most important of the interpretations made by the body of men in Chicago last Saturday was the one which allows the man with the ball to grasp a mate with one hand. This will give the man running with the ball material assistance. Coach Williams of Minnesota was the chief advocate of this interpretation of the non-pushing and non-pulling rule.

There were a large number of Iowa men in attendance at the meeting. Coach Hawley was there, as was also Lieutenant Mumma. Coach John L. Griffith went from Drake university, and a number of the Des Moines officials also took the trip. It is believed that this meeting did much to clarify the opinions of many in regard to the rules.

Societies Meet

Special meetings were called by the Irving and Philomathean literary societies last night to decide on the date for the freshman stag socials which are annual affairs in each society. The Zetagathians will entertain the freshmen next Tuesday evening.

Miss Shaffer Appointed Librarian

Miss Nina R. Shaffer has been appointed desk librarian in the University library. She takes the place of Jacob Van der Zee, who enters Harvard law school. Miss Shaffer has been connected with the library for some time and will make an efficient member of the library staff.

A Call to Arms

Jesse B. Hawley, Iowa's new football coach, has asked The Daily Iowan to set before the students of the university the situation in football and its needs.

THE SITUATION

Iowa has ranked practically last in the Chicago conference for some time.

Not for several years has Iowa been able to win the state championship.

Iowa has been defeated twice in succession by Drake university and twice out of the last three times by Ames.

A number of the best members of the squad of last year were graduated last June.

Several of the best members of the present football squad are ineligible for one reason or another.

The first game is but nine days away, and the team that is to be met will have had twice as much practice time as Iowa.

Several of the hardest games of the schedule, notably Northwestern, Purdue and Missouri, are to be played in less than a month.

There were but twenty-four candidates for the first team in uniform yesterday afternoon.

WHAT MUST BE DONE

Iowa must defeat the following teams this year: Morningside, Northwestern, Purdue, Drake, Ames and Washington.

Iowa must win the state championship, have a good claim to the Missouri Valley title, and rank well up in the Chicago conference.

In the next few years Iowa must try conclusions with some of the Chicago conference teams of higher standing and recall the old days of 1900 when Iowa won from Chicago and Michigan.

HOW IT CAN BE DONE

"Iowa can defeat any other member of the Chicago conference," said Coach Jesse B. Hawley, in an informal talk to a group of Iowa men yesterday, "if it has the right spirit. This university, situated in a small town, where the men can be together all of the time, ought to have a spirit superior to that of any other member of the conference. A fighting spirit ought to be developed that will make it impossible for Iowa to lose. Every man in the university ought to try for the football team. He ought not to be excused from the field until he has shown that he is

(Continued on Page 4).

SORORITIES GIVE LISTS OF THEIR PLEDGES

All of Sororities Pledge Many Freshmen

The rushing season for the sororities closed yesterday. The "bids" had been sent out Sunday evening, and the replies were received by the various sororities yesterday. There were the usual disappointments and pleasant surprises.

The whole list is given below:

Delta Gamma

Blanche Stewart, Cedar Rapids.
Ruth Yetter, Iowa City.
Edna Randall, Des Moines.
Helen Saylor, Des Moines.
Geneva Hanna, Luverne.
Minnie Loutzenhizer, Mount Ayr.
Elizabeth Beebe, Hampton.
Madge Lee, Centerville.

Delta Delta Delta

Adeline Kerns, Moline, Ill.
Mona Walsh, Moline, Ill.
Janet Ady, West Liberty.
Lenore Rhyno, Winterset.
Muriel Draker, Iowa City.
Margaret Fisher, West Union.
Alta Schenck, West Union.

Kappa Kappa Gamma

Josephine Graham, Cedar Falls.
Deborah Wiley, Grinnell.
Florence Roseberry, Le Mars.
Mrs. Helen Lambert, Iowa City.

Phi Beta Phi

Fanny Brindley, Iowa City.
Pearl Martin, Davenport.
Bertha Nicol, Mason City.
Emma Ward, Davenport.
Faye James, Hamburg.
Kitty Thurston, Onawa.
Esther Thomas, Council Bluffs.

Stag Social

The big annual stag social at the Y. M. C. A. will be held on Wednesday evening. Secretary H. Y. Williams has arranged for an enjoyable time for all the male students of the university. Talks from many of the men of the university have been arranged for. The social will start at 8:15. There will be a luncheon for all during the course of the evening.

President G. E. MacLean will be the chief speaker of the evening. Th others who will talk are: "Mike" Hyland, captain of the football team, W. E. Jones, of the department of public speaking, Jesse B. Hawley, Iowa's football coach, E. G. Schroeder, physical director, and A. C. Gordon.

Anna Shimek of Iowa City has entered the college of liberal arts.

DRILL STARTS SOON; LIEUT. MUMMA BACK

NO SIX O'CLOCK DRILL AT PRESENT TIME

Government Inspector Gives High Praise to Local Commandant Batallion Good

Lieut. Morton C. Mumma, university commandant, returned yesterday for another strenuous year at S. U. I. His vacation, thoroughly enjoyable, was equally strenuous. During the summer he coached the Fifth-Third Iowa state rifle team which competed in the national rifle shoot at Camp Perry, Ohio. The team won third place, beating all the state teams and three of the service teams, besides winning several individual prizes.

Lieutenant Mumma competed in the revolver and in the Winchester rapid-firing matches, winning fourth place in the latter. The press reports were liberal in their praise of the work of the Iowa commandant as coach.

Inspector's Report

The inspection report from last year has just been received. The work of the Iowa cadet regiment is of a very high standard. The equipment was in almost perfect order, uniforms neat, and general appearance very good. "Lieut. Mumma," writes Captain Simms, the inspector, is well liked among the faculty and students. He has displayed much energy and enthusiasm in the military department and in other college activities."

"No attempt," said Lieutenant Mumma yesterday, "will be made to extend the scope of the work this year but efficiency will be insisted upon more than ever before."

Drill Begins

Drill begins the first Tuesday in October, at the old hours of 4:30 to 5:30 on Monday, Wednesday and Thursday. Later the work will be divided differently and possibly the 6 o'clock drill introduced. One noteworthy change has been that made in the regulations. Hereafter all absenses must be made up unless excused by a physician's certificate.

Work begins at once. During the remainder of the month a theoretical school of instruction will be held for all candidates for commissioned or non-commissioned offices. Rifle and

(Continued on page five.)

THE DAILY IOWAN FOR 1910-11.
The Student Publication—Under New Management.

Special sporting news from all Iowa Colleges.
Complete, newsy stories of all athletic contests at home and abroad.
Sports stories by experts.
Live comments on athletes and athletics.

A comprehensive news service covering the whole university. Society, Forensic, Editorial, and Personal Departments.

Under a new arrangement with the University authorities all University bulletins and notices will be published officially in the Iowan every day.
You should see every issue.

SUBSCRIBE NOW, AT OFFICE, OR FROM SOLICITORS.

PUSH BALL BATTLE PLANNED FOR FIRST

ANNUAL ENCOUNTER IS HELD ON ATHLETIC FIELD

Both Classes are Getting Ready for Fray—Saturday is Day Set For Contest

The annual freshman-sophomore pushball contest will be held next Saturday morning at 9 o'clock on Iowa field. Arrangements are now being made by Manager N. A. Kellogg, and in all probability the contest will be held under practically the same rules which governed last year's struggle.

Since the substitution of the pushball contest for the old class scrap of by-gone days, the freshmen have won every encounter. Under the former system the freshmen, being totally unacquainted with each other, lost whatever advantage they had in point of numbers through lack of organization and centralization of forces; but the new system gives the first-year men a much better chance to get together and to recognize each other, and as they always outnumber the sophomores, they have at least an even chance.

The first pushball contest ever held here was between the classes of 1910 and 1911, and was won by the latter by a score of one goal to none. The next year, 1911 was in turn humbled by the forces of 1912. Last year a new system was adopted, by which two picked squads from each class, twenty in number, met in two rushes, while the entire classes participated in a final struggle. The result was a 2 to 1 victory for the freshmen.

The plan of substituting pushball for the old time class rushes proved so successful at Iowa that it has since been adopted at other institutions througout the west. Drake borrowed the Hawkeye ball for a trial two years ago, and last year purchased one for use. Ames gave the system a trial last fall, and the Iowa pushball was again lent for the occasion. After this Missouri was also accommodated by a loan of the big sphere.

"Tommy" O'Brien Returns

After hesitating all summer long about signing a contract to return to the university as rubber and trainer this year, "Tommy" O'Brien has at last agreed to come to Iowa. He conferred with Prof. A. G. Smith, of the board of athletics, and Coach Jess B. Hawley in regard to the matter when these two were in Chicago last week.

O'Brien's value in connection with the football team is recognized everywhere. He is conceded to be one of the best "rubbers" in the business. He takes excellent care of the football suits, also, and is always doing things for the comfort of the players. They all will welcome him back enthusiastically.

Clarkson Miller and Frank Baldwin have returned to Iowa after spending the summer on the staff of the Des Moines Daily News.

Horace Young, of Fargo, N. D., returned to S. U. I., Friday. His health was much improved by a several months' stay in the South.

Resumes Work At University

PROF. ISAAC A. LOOS

Head of the School of Political and Social Science.

After an absence of a year Professor Loos is able to take up his work at the head of one of the big departments of the university.

TICKETS GO ON SALE AT TWO PLACES TODAY

Students Can Save Money by Buying Season Tickets

The season tickets for the football games will go on sale today at Secretary McChesney's office and also at Whetstone's drug store. The price of the ticket this year is $1.50, and it is good for the three games which will be played at Iowa City. Morningside is the first game, Purdue comes second, and Drake will be the third opponent.

The purchase of a season ticket means a saving of $1.50 as the price of the three games will be $3 if the tickets are purchased separately. Manager N. A. Kellogg expects to dispose of at least 2,000 of the tickets before the week is over. It is believed that practically all of the students and many of the townspeople will be anxious to secure the tickets.

The seats will be reserved at some of the games and these season tickets will be good for reserved seats without further charge. One of the biggest crowds in the history of local football is expected at the Purdue game and it will be well to get the tickets for this early.

Prof. Thompson of the English department returned Friday from his home in New Haven, Conn. On the way he attended the Phi Beta Kappa council in New York City. Almost his entire vacation was spent in England, walking through that country.

Subscribe for The Daily Iowan

Bolton Likes Trip

Prof. F. C. Bolton of the department of education returned Friday morning from a six weeks' trip through the west and northwest. After summer school he lectured at the Sigourney and Le Mars institutes and then went directly to Saskatchewan, Canada, where he is interested in a large land-holding corporation. He spent a greater part of his time there. From Saskatchewan he went through southern Canada to the Pacific coast and after going through the coast states to California, he came home through the states.

Prof. C. B. Wilson returned to Iowa City the first of the week having spent his entire vacation since summer school, with his family and brother in the Michigan woods.

COLLEGE NEWS BY COLLEGE STUDENTS

The only newspaper in Iowa that specializes on news of more than passing interest to the undergraduate is

THE REGISTER AND LEADER

Special student representatives of the Register and Leader at the leading schools of Iowa report all the news of the campus world.

Its sports page is an authority for the college man—football,, basketball, track, and all athletics reported in season.

State and National news is collected by an almost perfect news service—no other Iowa newspaper can approach this service.

The Register and Leader is "Hours Ahead" of other newspapers in delivery—you get the news from 12 to 24 hours earlier—and you get it accurately and completely.

SPECIAL OFFERS TO STUDENTS

The Register and Leader by mail fro mnow to Dec. 20th, $1.00—including the b ig Sunday paper with its great 4 page Sports Section, $1.50. Or the daily from now to Jan. 15, 1911, $2.75— daily and Sunday $4.00

See P. J. CURRY, Student Agt.

BUSINESS DIRECTORY

HENRY G. WALKER
Lawyer and Notary Public
Office over Golden Eagle

PHYSICIANS

DRS. DEAN & BOILER
Practice Limited to Diseases of the Eye, Ear, Nose and Throat
Phone 1190.

DR. FRANK L. LOVE
Eye Ear, Nose and Throat
Office over Novak's Drug Store
Telephone

CHARLES S. GRANT, M. D.
Office 17½ S. Dubuque St.
Over Stach's Shoe Store
Residence 229 Summitt St.
Office Phone 380R. Residence, 578R

DR. W. L. BYWATER
Diseases of
Eye, Ear, Nose and Throat
No. 8 N. Clinton St.

OSTEOPATHS

DRS. WASHBURN & WASHBURN
B. E. Washburn, D. O.
Evelyn S. Washburn, D. O.
Office and Residence 102 S. Linn St.
Iowa City, Iowa. Phone 73.
Appointments Only

DENTISTS

JOHN VOSS, D. D. S.
The Students' Dentist
15½ South Dubuque St.
Phone 1185. Iowa City, Iowa

REAL ESTATE

SALE AND RENT:—Large list of city residences, vacant lots, and farms. Also stocks of merchandise.
C. M. RENO,
110½ Washington St.

MUSICAL STUDIOS

ANNA DILLER STARBUCK
Music Stoudio 21 N. Dubuque.
Pupils Received in
Piano and Harmony

S. U. I. Band suit for sale. Inquire 310 S. Clinton St.

Ladies skirts cleaned and pressed at Graham's.

Join Graham's Pantorium club. Clothes pressed $1 per month.

Table Board at No. 10, N. Johnson at $3.50.

FOR RENT—Single room, modern, for gentleman student, eight dollars. Tel. 825L. 9-21

LOST—Watch in dental student fight. Leave at Iowan office.

FOR RENT—3 rooms at 17 Fairchild Street.

The "Ara-Notch" makes the "Belmont" an

ARROW COLLAR

Sit Perfectly

15c, 2 for 25c. Cluett, Peabody & Co., Makers
ARROW CUFFS 25 cents a pair

The Cabaret

The old and reliable Cabaret has been popular with Students for years.

Ask Your Father
Ask Your Mother

Board by the Week $4.00

DINNER 25c

South of Hall of L. A.

LITERARY SOCIETIES PLANNING FOR S

SUCCESSFUL YEAR IS E ED BY ALL SOCIETI

Iowa This Year Will M Strong Teams in Debat December 4.

From all indications the societies will have a gre freshmen from whom to rec members.

This year, as usual, a will be given by each socie new men.

Beginning next Friday weekly meetings will be hel Zets, Irvings and Philos Hall, while the Marshall L meet in the new law build

In forensics Iowa has an record with not a defeat years. This year Iowa me of the strongest teams of the Wisconsin and Minnesota.

Former debating coach Randall, will not be here t In his place will be E. Cly bins, one of last year's deb

The old league, composed consin, Nebraska, Illinois, and Iowa, closed last year w and Wisconsin tied for the honors. The same universi compose the new league wh exist for three years. Iowa pected to have a double vi December 4, when the deba place.

The officers of the literar ties for this year as as foll

Philomathean
Pres., Paul Collier.
Vice-Pres., L. A. Giddings
Rec.-Sec., Louis Penningr
Cor.-Sec., Wm. Royce.

Irving Institute
Pres., Glenn Cunningham.
Vice-Pres., A. A. Zimmer
Rec.-Sec., L. W. Powers.
Treas., W. E. Tisdale.

Marshall Laws
Pres., C. W. Steele.
Vice-Pres., E. E. Cavanau
Rec.-Sec., J. Rainey.
Critic, M. E. Melchert.

Zetagathia
Pres., King Thompson.
Vice-Pres., Carl Kirkpat
Rec.-Sec., R. L. Masson.
Treas., Otic Gilbrecht.

Heinzman to Washbu

Harry Heinzman, the pop M. C. A. secretary, is loca year at Washburn college, peka, Kas. He will als charge of the work at the high school. Heinzman w tremely popular at Iowa, will no doubt meet with su Washburn college.

King on Platform

Dr. Irving King, of the dep of education, spent severa during the vacation on the platform in the western par state. He spoke at numero tutes. His lectures proved t ceedingly popular.

An interesting article by D appearod in the August nu the Journal of Philosophy, gy and Scientific Methods. icle was entitled, "The Probl Content of Educational Psych

LITERARY SOCIETIES PLANNING FOR SEASON

SUCCESSFUL YEAR IS EXPECTED BY ALL SOCIETIES

Iowa This Year Will Meet Two Strong Teams in Debate on December 4.

From all indications the literary societies will have a great lot of freshmen from whom to recruit new members.

This year, as usual, a reception will be given by each society to the new men.

Beginning next Friday evening weekly meetings will be held by the Zets, Irvings and Philos in Close Hall, while the Marshall Laws will meet in the new law building.

In forensics Iowa has an enviable record with not a defeat in two years. This year Iowa meets two of the strongest teams of the west in Wisconsin and Minnesota.

Former debating coach, Frank Randall, will not be here this year. In his place will be E. Clyde Robbins, one of last year's debaters.

The old league, composed of Wisconsin, Nebraska, Illinois, Nebraska and Iowa, closed last year with Iowa and Wisconsin tied for the highest honors. The same universities will compose the new league which will exist for three years. Iowa is expected to have a double victory on December 4, when the debates take place.

The officers of the literary societies for this year as as follows:

Philomathean

Pres., Paul Collier.
Vice-Pres., L. A. Giddings.
Rec.-Sec., Louis Penningroth.
Cor.-Sec., Wm. Royce.

Irving Institute

Pres., Glenn Cunningham.
Vice-Pres., A. A. Zimmerman.
Rec.-Sec., L. W. Powers.
Treas., W. E. Tisdale.

Marshall Laws

Pres., C. W. Steele.
Vice-Pres., E. E. Cavanaugh.
Rec.-Sec., J. Rainey.
Critic, M. E. Melchert.

Zetagathia

Pres., King Thompson.
Vice-Pres., Carl Kirkpatrick.
Rec.-Sec., R. L. Masson.
Treas., Otic Gilbrecht.

Heinzman to Washburn.

Harry Heinzman, the popular Y. M. C. A. secretary, is located this year at Washburn college, at Topeka, Kas. He will also have charge of the work at the Topeka high school. Heinzman was extremely popular at Iowa, and he will no doubt meet with success at Washburn college.

King on Platform

Dr. Irving King, of the department of education, spent several weeks during the vacation on the lecture platform in the western part of the state. He spoke at numerous institutes. His lectures proved to be exceedingly popular.

An interesting article by Dr. King appeared in the August number of the Journal of Philosophy, Psychology and Scientific Methods. The article was entitled, "The Problem and Content of Educational Phychology."

EDUCATIONAL DEPARTMENT SECURES ALUMNI PLACES

Interesting List is Given Out by Professor Bolton

The department of education secured a large number of positions for graduates of the university during the summer months. So S. U. I. alumni and alumnae of 1910 are scattered far and wide all over the state.

The list of positions secured, together with the subjects taught is as furnished by Professor F. E. Bolton follows:

Ruth Hindman, Osage, English.
Nora Healy, Osage, Math.
Jessie Lackey Sanborn, Math.
Lois Canty, What Cheer, Ger. Lat.
Inez Beadle, Ocheyedan, eighth grade.
Frances VanBoskirk, Eagle Grove, English.
Laura Brown, Park River. S. D., English.
P. R. Perrine, Des Moines, Highland Park college.
Irene Taake, Elden, Math.
Hester L. Moore, Twin Falls, Idaho, Math.
Grace Woods, Sioux City, seventh grade.
Helen Gould, Thermopolis, Wyo., English.
Isis VanNess, Aledo, Ill., Physics.
G. Yoakum, Coggon, Supt.
Rosa Gouldin, Coon Rapids, Prin.
C. G. Ames, Buffalo, Wyo., Supt.
Stella Sounsell, Avoca, English.
Ethel Meacham, Waverly, English.
Hannah Parry, Williamsburg, English.
Ocea Norris, Castana, Ger Engl.
A. B. Pittman, Kansas City.
Catherine Holmes, Sioux Rapids, English.
Mabel Moyer, Whitewater, Minn., state normal, critic.
Lela Donnelly, Wellman, Ger. Lat.
Mary Ball, Buffalo Center, Lat.
Ethel Sykes, Sutherland, German.
Agnes Barry, Tipton, 8th grade.
E. Walker, Sloan, Supt.
R. E. Newcomb, Bonaparte, Supt.
H. H. Smith, Woodbine, Normal, education.
Mary Paulus, Anamosa, science.
Jessie Graham, Chariton, English.
Florence Churchill, North Liberty, Eng. Hist.
R. E. Long, Tarkio, Mo., Supt.
Martha MacDonald, Vermillion, S. D., Univ., of S. D., Inst. in Math.
N. A. Crawford, Manhattan, Kan., State Ag. Col., English.
Emma Bock, St. Ansgar, Ger.
A. J. Morris, Tipton, Hist.

Paul Young, who won fame on Minnesota's varsity two years ago, has again entered school and intends to play the college game. According to Steffen, Young was the greatest charger in the west.

Many veterans are back at Ames this year and the Aggies have been chasing the pigskin over the "hayfields" for some days. Clyde Williams will probably have a great team.

Adelaide Rittenmeyer, L. A. '09, left last week for San Antonio Texas, where she will fill a responsible position in the city schools.

Frank Jones is able to resume his university and debating duties after two weeks' confinement in the hospital.

O'Brien Is Retained

"TOMMY" O'BRIEN

Is back as usual this year. The students are glad to hear that the rumor of his removal elsewhere is false.

GYMNASIUM WORK BEGINS THIS WEEK

SCHROEDER WILL EXAMINE ALL FRESHMEN IMMEDIATELY

On November 1 the regular gymnasium classes in wrestling, boxing, flying rings and horizontal bars begin. This work is open to all, and anyone wishing to take part can do so. In the past these special classes have been exceedingly popular. In wrestling a tournament is held later on in the year and is the outcome of the spirit developed in the class for supremacy. Medals are given in the different weight divisions.

As soon as the names of those men who are excused from drill and are compelled to take gymnasium work are received the special classes will begin. The special class for these men will receive a great deal of theoretical gymnasium work along with various exercises. They will be prepared in the art of leading a class themselves.

Physical Exams

The physical examinations begin today. All freshmen in the departments of liberal arts and applied science are urged to make appointments with Physical Director E. G. Schroeder at the armory for these examinations as soon as possible.

Along with the gymnasium classes are a series of hygiene lectures given by E. G. Schroeder, Coach Jesse B. Hawley and other members of the university faculty. All members of the freshman class are required to attend these lectures which begin Tuesday. The hours are 3:30 on Tuesdays and Wednesdays and 9:00 on Saturday mornings. They take place in the lecture room of Dean W. C. Wilcox on the second floor of the liberal arts hall.

Leagues Again

It is the plan of Director Schroeder to conduct again as last year the interdepartment leagues in football, basket ball and base ball, both indoors and out. However, the football games are not assured because of the scarcity of suits and shoes. Las Iowa claims many .... year the teams were organized and a number of games were played. Much enthusiasm was shown but after the championship had dwindled down to the engineers anl liberal arts departments suits were not obtainable and the dispute was left unsettled. The basket ball and base ball leagues are assured, however, and Director Schroeder anticipates a successful season.

Subscribe for The Daily Iowan.

Buy That Fall Hat At WILLNER'S

There's as much difference in "hat styles" as in clothes styles. Apply a little wisdom to your hat buying this season and get "some class" to your headwear We are sole agents for KNOX hats—the world's best at $5. BEACON hats, Knox f ctory made, at $3---and our WILLNER'S SPECIAL hats in all the correct shapes and new colorings, at $1:90, equal to any $2 50 ever produced, Hundreds of men and young men "who know" will buy their hats at Willner's this season. Why not you? Have you noticed our display of bathrobes? It's the talk of the town, the robes sell at $4 to $7.50 and they're going fast. better get yours now.

Willner's
The Golden Eagle
FAVORITE CLOTHIER

From the University of Chicago comes a story that it will have the poorest team since 1902. Captain Crawley, however, is of the optimistic kind and refuses to indulge in "bear stories." He looks for Davenport to develop into a great player under the new rules.

Fall Announcem't To Students...

Clothes That Make You Look...
—and feel well dressed in the true sense must be made to your own measurements. You cannot look well if you don't feel that your clothing is above criticism.

We'll Tailor You A Suit...
—that you'll know is correct in every detail the minute you wear it. You'll feel so good that you simply cannot help looking good. You'll not be afraid of others' criticism. You'll know there is nothing to criticise.

HUSA--The Tailor

CORNER COLLEGE AND DUBUQUE STREETS

THE DAILY IOWAN

VOL. X. NO. 1.

Every morning except Saturdays and Mondays. Of the Vidette-Reporter the forty-second year and of the S. U. I. Quill the nineteenth year.

Editor-in-Chief
ARTHUR C. GORDON

The Staff:
(To be announced later).

"Of all that is good, Iowa affords the best."

DAILY IOWAN PUBLISHING CO.,
Publishers (Incorporated)
OWEN F. MEREDITH, Business Mgr

Entered as second-class mail matter, November 12, 1903, at the postoffice at Iowa City, Iowa, under the act of congress of March 3, 1879.

Per year, paid before Nov. 15, $2.25
Per Year, paid after Nov. 15, $2.75
Per Semester $1.25
Per Month ..... .35
Per Single Copy ..... .05

Office—23 East Washington Street,
Both Phones
(Under Name of Iowa City Citizen)

Announcements and notices should be in the Iowan office by 6 o'clock to insure publication.

Copies for sale and subscriptions taken at the Iowan office, Wieneke's Arcade Book Store.

STAFF CANDIDATES

All candidates for positions on the staff of The Daily Iowan are requested to see the editor-in-chief some time between 1 o'clock and 6 o'clock today. It is desired to make arrangements in regard to runs, etc.

BUY A TICKET

Recently, in the columns of this paper, came the announcement that season football tickets would go on sale this week. Concurrently, came the further announcement that a deficit resulted from the past season's athletic contests.

The student body should appreciate the true meaning of these statements. It is the unqualified duty of every loyal Hawkeye to make it immediately known to the athletic management what his support of this department of the university is going to mean. Let the coach be placed in such a position that he can approximate his backing. Let the athletes feel that their unceasing labors are properly appreciated.

Everyone should provide himself with a season football ticket. The cost is nominal. It is within the means of every student. And the aid rendered, financially, is almost immeasurable. Let a showing be made that will exemplify Iowa's spirit.

START RIGHT

The inception of the college year brings with it the necessity of each student's adopting some course which shall serve as a standard whereby the faculty and others may correctly judge him and for his guidance in our subsequent work.

The solution of success in college life lies a great deal in the start. Start right! It is often remarked, and with more than a jot of truth, that half of the success of an endeavor can be properly accredited to its beginning. Inability to select the right viewpoint at first almost always spells disaster.

Those who are experiencing their initial contact with a college atmosphere should exercise more than ordinary care. The faculty is interested in you. It is your plain duty to heed their suggestions and admonitions. Their indulgence in you is only for your betterment, and is proffered in the utmost spirit of friendliness.

The students owe it to the university, to the faculty, to their parents, and, lastly, but not least emphatically, to themselves to set an enviable precedent for the future.

UNIVERSITY CALENDAR.

In this column will be published official university notices and brief announcements of coming university events. Material designed for the following day's publication must be left in regular form at the office of the President, 108 Old Capitol, before 11.00 A. M. The cooperation of all members of the university is requested, in order that this calendar may be complete.

Sept. 17. **University Convocation**—Address by the president of the University. The auditorium, 10 a. m.

Sept. 21. **Y. M. C. A. "Stag Social"**—Close Hall. All University men are invited.

Sept. 23. **Y. M. and Y. W. C. A. Joint Reception**—University armory. All students are invited. No charge for admission.

Sept. 28. **Weekly Assembly.**—Auditorium, 10:10 a. m. Every student is expected to be present.

A CALL TO ARMS

(Continued from page 1)

unfit for the game of football. For years such colleges as Williams, Amherst, Princeton and Dartmouth, where the number of students is comparatively small, have been turning out fighting teams which win from Harvard, Cornell, Pennsylvania and Yale once in a while and always play them close games.

"I don't know what any of the men here did last year. I don't know the positions they played then. Every man has an equal chance. Let's get together. Let's put old Iowa where she belongs. Let's make every man proud to say that he comes from Iowa university. The Morningside game is but a few days away and we must get ready for it. Come out and help. The practices will be open. Mr. Kellogg, Mr. Eby, Mr. Moore and I must have help, so come out and boost."

THE HAWKEYE CLUB

Last evening there was formed what will be known as the "Hawkeye club." It is composed of a group of patriots, headed by the football captain, "Mike" Hyland. This club will deal with the present football situation. It will go to every man in the university and find out why he is not out on the football field. This club is going to take the leadership in putting Iowa to the front in athletics.

Grinnell has the poorest schedule in years, meeting only Drake of the leading teams in the state. Grinnell will have a new coach in Brown of De Pauw.

All Methodist students are cordially invited to attend the annual reception given by the Epworth League in the church parlors, Wednesday, Sept. 21st, from 7.30 to 10 o'clock.

HELENE McGOWAN
Isle of Spice Co.

THE DRAMA

On next Wednesday the Coldren will offer in this city "The Wolf."

One of the many striking features in the play is said to be the finale of the last act, which is played on a dark stage with the moon hidden behind dense clouds. The fight between the two star characters is not seen by the audience, but the exchange of defiance, the pistol shot and the scuffle, with the sound of a falling body at last, are heard, and until the winner in the fight reveals his face by the glare of a match with which he is calmly lighting a cigarette, the audience is in doubt as to the outcome.

Subscribe for The Daily Iowan

Anna Smith Close
SOPRANO

Pupil of Chas. W. Clark and Geo. Hamlin
Pupils Received.

Studio, 3rd floor, CITIZEN'S BANK BUILDING
Residence, 516 S. GILBERT ST.

Good Table Board For Students
MRS. H. B. LUTHER, 205 N. Linn St.
Prices Reasonable Home Cooking
Both Men and Women Wanted

GEO. D. BARTH

ARE you particular about what you eat? Do you appreciate good service, courtesy and a square deal? If you do, I think you will like to trade at my GROCERY STORE. Will be pleased to have you give me a trial

Yours for good service,

GEORGE D. BARTH
Phone No. 24 68 South Dubuque St.

The style of shoes we sold your father will not do, today. But if you want foot wear up-to-the-minute---nobby styles that you cannot find elsewhere---you will buy them here

If it's New Stewart Has it!
W. L. Douglas Shoe Just Added
Stewart's

Medical, Dental and ....Pharmaceutical

Books, Histology Sets
Dissecting Sets and Instruments
Notebooks and Laboratory Supplies

WE DEAL EXCLUSIVELY WITH MEDICAL, DENTAL AND PHARMACEUTICAL STUDENTS AND ARE PREPARED TO FILL ALL YOUR WANTS IN THESE LINES.

We are Students like yourselves and appreciate your patronage.

Students' & Physicians' Supply Co.
123 ½ Iowa Avenue. Across the Street from Close Hall, Upstairs.

SITE OF BUILDING NOT YET

WOMEN'S DORMITORY W
GO ACROSS THE RI

Two or Three Sites are B
sidered for This Building
is to be Erected Ne

The site of the next build
is to be erected by the
versity, the women's dorm
nct been selected as yet. T
which has been widely cir
the effect that the buildi
placed on the west side of
river was denied recently
liam R. Boyd, of Cedar R
chairman of the finance
"It is certain," said M
"that the women's dorm
not be placed on the west
river. It seems to me t
be an extremely unwise pl
a building of this chara
have not selected the si
building as yet. We are
two or three places at t
time, and have made an o
for land. These have no
cepted and it is probabl
will turn elsewhere."
The girls who had visio
ing across the Iowa rive
days and evenings will u
be pleased at the hearing
that the building will not
hill on the west side of th
is more than likely that th
the girls will be some dis
the university as the land
mediate vicinity is bei
such a high value that it
if the state will purchas

An
O
Full
107

SITE OF BUILDING NOT YET KNOWN

WOMEN'S DORMITORY WILL NOT GO ACROSS THE RIVER

Two or Three Sites are Being Considered for This Building, Which is to be Erected Next

The site of the next building which is to be erected by the state university, the women's dormitory, has not been selected as yet. The report, which has been widely circulated to the effect that the building will be placed on the west side of the Iowa river was denied recently by William R. Boyd, of Cedar Rapids, the chairman of the finance committee.

"It is certain," said Mr. Boyd, "that the women's dormitory will not be placed on the west side of the river. It seems to me that would be an extremely unwise place to put a building of this character. We have not selected the site of the building as yet. We are considering two or three places at the present time, and have made an offer or two for land. These have not been accepted and it is probable that we will turn elsewhere."

The girls who had visions of walking across the Iowa river on cold days and evenings will undoubtedly be pleased at the hearing of the news that the building will not be on the hill on the west side of the river. It is more than likely that the home for the girls will be some distance from the university as the land in the immediate vicinity is being held at such a high value that it is doubtful if the state will purchase it.

PRESIDENT MAC LEAN ASKS FOR SOME NOMINATIONS

Wants to Know Whom Students Desire on the Committee

WANTS TO KNOW WHOM STUDENTS DESIRE

The Greater University committee will not be appointed for several days. President George E. MacLean, who selects the committee, is desirous of having nominations made for the committee.

"I am anxious," said President MacLean yesterday, "to have the committee appointed before the end of the week. Before I do this I want to find out from the students whom they desire on this committee. I wish to have nominations made to me directly or to have the names written and placed in a box for that purpose outside of the office."

The Greater University committee is one of the most important of the university and its membership is a matter of great interest to the student body. It is likely that a large number of nominations will be made.

Dam Being Repaired

The University dam, which for the past year or two has been threatening a leak with possible further destruction, is being repaired. About forty feet of the foundation on the west level of the dam was not laid upon bed rock and since the dam was built the water on the falls side has been washing below the foundation and threatening to undermine it in time. The work now being done, when finished, will make a dam that will last, as the intentions are to carry the cement work to bed rock.

Law Students Proud of New Home

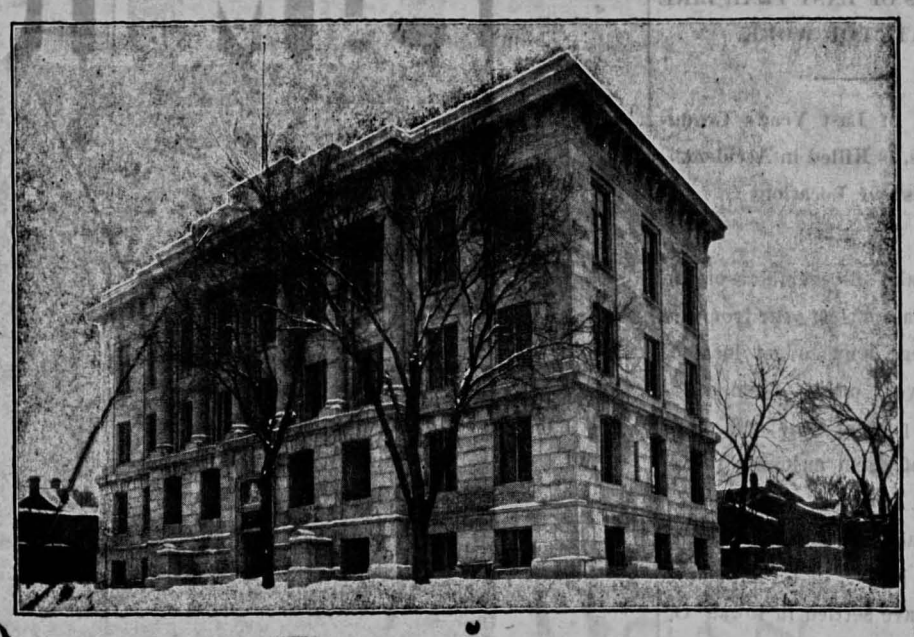

Iowa's new Law building is one of the finest in the west, and the law students are taking great pride in it. The freshman class of this year is the first class to enter the new halls at the beginning of the year.

DRILL STARTS SOON; LIEUT. MUMMA BACK

(Continued from Page 1).

revolver practice will begin as soon as possible. There will be over thirty teams in the Rifle league this year, so that Iowa will have to "go some" to land the championship. Special attention will be given to revolver work. Competition in this is not confined to the regiment but is open to any student in the university. Any one desiring to try out may report at once to Lieutenant Mumma or to L. R. Leeper, secretary.

The commandant will be in his office at the armory any time beginning today.

A. G. SPALDING & BROS.

THE SPALDING TRADE MARK

is known throughout the world as a

Guarantee of Quality

Are the Largert Manufacturers in the World of

Official Equipment

FOR ALL

ATHLETIC SPORTS *and* PASTIMES

IF YOU are interested in Athletic Sport yon should have a copy of the Spalding Catalogue. It's a complete encyclopedia of *What's New in Sport.*

A. G. SPALDING & BROS.

147 WABASH AVE., CHICAGO

Announcement to Students

My fall stock of tailored goods are now on display.
I have a choice line of browns and all other colors and weaves.
The stock is much larger than ever before and it covers the entire range of desirable, dressy patterns.

Order Your Fall Suit Now

The LATEST Fashions:

There have been a number of changes in styles which clearly distinguish the 1910-1911 suits and top coats I have made a special and careful study of college styles, and secured everything necessary to meet the demands.

I HAVE MANY CHOICE PATTERNS FOR

Full Dress Suits, Business Suits, Trousers and Top Coats

YOU ARE INVITED TO CALL AND INSPECT MY STOCK

JOSEPH SLAVATA

TAILOR

107 South Clinton St., Iowa City, Iowa

MEDICS LOCATED; IOWA CLAIMS MANY

GRADUATES OF LAST YEAR LIKE STATE FOR WORK

O. C. Baird, of Last Year's Graduation Class, is Killed in Accident —List of Locations

It didn't take the members of the graduating class of last year from the medical college long to get located. Practically every one of them is located at the present time and there are several of them enjoying lucrative practices already.

As is the case in the other colleges the majority, by far, of the members of the class have settled in Iowa. O. C. Baird, one of the members of the class, was killed shortly after leaving the university.

The list of graduates with the locations follow:

P. O. Anderson, Cedar Rapids.

O. C. Baird, Lochridge, killed by cars.

P. J. Sherlock, Lochridge.

W. H. Johnston, with Dr. Dean, Iowa City.

S. A. O'Brien, interne S. U. I. hospital.

W. W. A. Kresensky, interne S. U. I. hospital.

C. O. Yenerich, interne S. U. I hospital.

E. T. Lampa, interne Mercy hospital, city.

C. H. Brooks, Mitchell, Iowa.

O. C. Morrison, Birmingham, Iowa.

Clara Carlson, Sioux City, Iowa.

Jessie Conell, Adair, Iowa.

C. L. Blakely, Mercy hospital, Des Moines.

P. W. VanMetre, M. E. hospital, Des Moines.

J. M. Brammert, Wayside hospital, Seattle, Wash.

W. J. McKenna, Guttenberg, Iowa.

D. H. Osborn, demonstrator Anat., S. U. I. medical college.

G. R. Albertson, demonstrator, S. U. I. medical college.

Gertrude Minthrom, Women's college Med., Phil., Pa.

Frank A. Barta, Cedar Rapids, Ia.

R. V. Mater, Story City, Iowa.

E. P. Benedict

G. A. Everson—Westgate, Iowa.

J. McGregor, Chateau, Wyoming.

W. L. Griffin, Rockford, Iowa.

R. W. Woods, Kellogg, Iowa.

V. O. Muench, Pilot Mound, Iowa.

G. E. Schung, Coulter, Iowa.

W. E. Wolcott, Castana, Iowa.

H. B. Wilkinson, Brooklyn, Iowa.

H. D. Thomas, Belleville, Kansas.

Jas. E. Simons, Ida Grove, Iowa.

C. E. Smith, city.

F. C. Schadt, post graduate Med. college, city.

M. R. Powers, Ft. Dodge, Iowa.

C. W. Patton Marshalltown, Ia.

A. R. Moon, Williamsburg, Iowa.

E. D. Miller, Wellman, Iowa.

C. W. Maplethorpe, Wellman, Iowa.

A. E. Keller, Onslow, Iowa.

L. J. Kaasa, Ridgeway, Iowa.

M. F. Joynt, Marcus, Iowa.

D. B. Freeman, Moline, Ill.

Foreign Students

All foreign students are cordially invited and requested to call on the president of the Cosmopolitan club, Mr. K. P. Ghose, at 120 N. Madison.

Subscribe for The Daily Iowan

I AM HOLDING UP

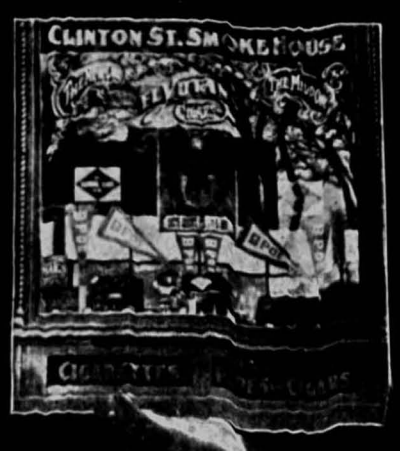

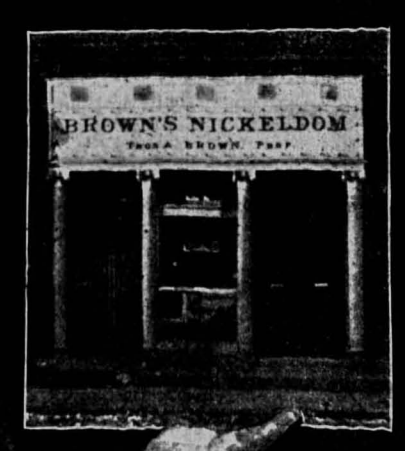

BROWN'S SMOKE HOUSE
FOR ALL THE GOOD THINGS IN TOBACCO

THE STORE THAT HAS GOT THE FIXTURES, THE GOODS, AND THE GOOD WILL OF ALL WHO KNOW US.

24 CLINTON ST.
IOWA CITY IA.

THOS. A. (BUSTER)

BROWN'S NICKELDOM FOR AMUSEMENT

THE FIRST SHOW OF ITS KIND IN IOWA CITY AND THE ONLY SHOW IN IOWA WITH A $5000.00 MUSICAL FEATURE
CLEAN, MORAL AND INSTRUCTIVE
128 WASHINGTON ST.

BROWN PROP.

OTHER COLLEGES

Coach Hoar of Northwestern has a hard task before him to develop a winning football team this year. Only six veterans will return to the university.

Yale is going to call few of the old players back for coach duty this It is believed that the present players know as much about the new game as the former stars.

Ben McCleary of Cherokee, Ia., who formerly attended Iowa, is expected to make one of the star ends at Illinois this year.

Coach Griffith of Drake will have a hard time whipping his team into shape for the game with Illinois on October 8.

Clyde Williams, the Ames football coach, had hard luck during the base ball season just passed. Shortly after he joined the Des Moines team he suffered a broken arm, and after that had healed he had a severe "charley horse" which made it impossible for him to play his best

Coach Kennedy of Kansas is worried over the chances for a championship team at that institution. There is a noticeable lack of experienced material at K. U. Only four "K" men returned to school this fall They are Johnson, Heil, Ammons, and Brownlee. The first game is with Ottawa University Oct. 1.

Nebraska has a chance to make everybody go for the championship of the Missouri Valley. Such an honor has never come to the Cornhuskers and they are out strong to win the coveted ribbon. With eleven experienced players among whom is Shonka of "Mamson" fame, Captain Temple should have a great machine.

Under the leadership of Dick Grant, track coach at Minnesota, a training camp was established at Lake Minnetonka during the month of August. There is a sleeping and dining cottage along with a field which can be used for various athletic purposes. The St. Paul Boat club has loaned the boys necessary shells for training in rowing.

About forty men donned the moleskins the first day of practice at Grinnell. Coach Brown, for three years past head of athletics at De Pauw university, feels confident that Grinnell will do well under the new rules. Seven of last year's varsity are back and eligible for the team this year.

The Coe football enthusiasts have been training on the banks of Lake Minne Estema at Vinton for the past two weeks.

FURS In stock or Made TO ORDER. Worn Furs Remodeled. Write for catalogue.
N. SCHOEN, 119 N. 3d St. Cedar Rapids, Ia.

LUMSDEN BROS.
Leading Steam Dye Works
110 Iowa Avenue, Iowa City, Iowa

Iowa City Academy...
Prepares Students for State University. Fine Opportunity to made up deficiencies
W. A. WILLIS, Principal

Marshall-O'Brien-Worthen Co.
The All Iowa House
Dental Supplies
For the Student and Dentist
Special Discount to Students
116 Iowa Ave., Iowa City, Ia.
ALSO
DES MOINES, ST. LOUIS, KEOKUK,
DUBUQUE, SIOUX CITY, QUINCY

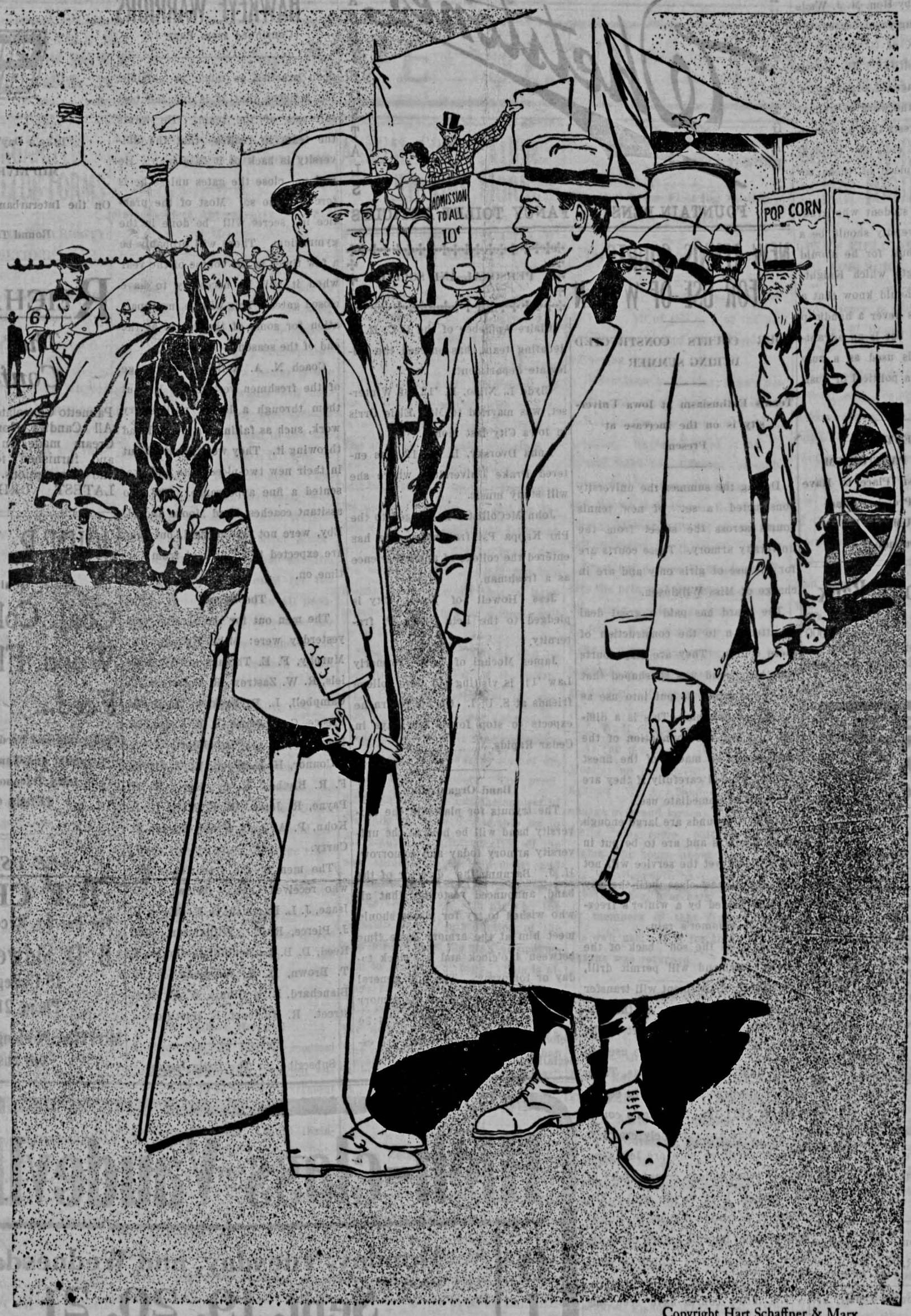

Copyright Hart Schaffner & Marx

BIG show of fine suits and overcoats now open to the public. Don't allow yourself to be turned aside by any side-shows or minor attractions; don't let any blare of trumpets, or megaphones distract your attention from the main event; the real show.

You'll find it right here; a great display of the finest clothes ever made; especially made for us by Hart Schaffner & Marx.

There's no other such fashion and style in clothes as you'll find in these; there's no other clothing you can mention by name that's known positively to be all-wool, in all fabrics used; there's no other that fits so well as this.

We offer you an immense variety for your choice; exclusive patterns and new designs in model. The latest and best is the Shape-maker suit; an exclusive creation of Hart Schaffner & Marx, and sold here only in this city. It's a new idea in cutting clothes; the trousers made to stay in place without suspenders, or belt if you like. They hold up the body, help you stand erect and throw out your chest.

Latest and best styles in suits. New button-through overcoats; new models in raincoats; new fabrics and colorings.

Our Furnishing Goods and Hats are of the same high-grade standard as our clothes.

Coast & Sons
THE AMERICAN CLOTHIERS

Wants Council Here

In the last issue of the Columbiad, the paper of the Knights of Columbus, is an article by Hon. M. J. Wade wherein he strongly advocates the organization of K of C. councils at the state universities. He dwells upon the advantage of organization and compliments the work of student societies and suggests that by a modification of dues, etc., the K of C might take the place of these societies.

Every Catholic student who graduates from a university should be a Knight of Columbus, for he should possess the strength which Knighthood gives. He should know that a man's religion was never a handicap in the race of life but is an advantage, provided it is used as a rule of life and not as a political or business asset."

STUDENTS'
UNIVERSITY PANITORIUM
Cheapest and Best Place to Have Cleaning and Pressing Done
PANITORIUM CLUB
115½ S. Dubuque St.

First National Bank
Capital Stock · $100.000
Surplus - - - 100.000
Students Accounts Solicited
We do a general Banking Business

Especially Candies
Call on
O. H. BRAINERD & SONS
122 E. College St.

TRY
The THOMAS Hardware Store
On the Corner — On the Square

FOR RENT—3 furnished or unfurnished rooms. 115 1-2 S. Clinton. Tel. No. 1157. 9-20

FOR RENT—Room in modern house. Phone 399 R. tf

FOR SALE—A double heater, almost new for hard or soft coal, also two cook stoves. Phone 1806X. 9-19

FOR RENT—Three rooms, furnished for light housekeeping. City water. $15 per month. 519 N. Gilbert. 9-24

FOR RENT—Rooms suitable for light housekeeping. 20 N. Van Buren street, third door from Ave.

FOR RENT—Large front room's. New, modern house. $8 per month Gentlemen. 721 E. Market street.

WANTED—Student waiter, work from 11 to 1. 3 meals a day. Ivy Lunch Room. tf

WANTED—5 solicitors, college students preferred. Apply Iowa City Tailoring Co., over Hoffelder's store.

WANTED—Three good solicitors, one each from college of medicine, dentistry and pharmacy. Apply at Iowan office.

NYAL REMEDIES — GOOD SODA WATER
DRUGS CIGARS — Whetstones — CANDY POSTALS
FOUNTAIN PENS — FANCY TOILET ARTICLES

NEW TENNIS COURTS FOR USE OF WOMEN

FOUR COURTS CONSTRUCTED DURING SUMMER

Tennis Enthusiasm at Iowa University is on the Increase at Present

During the summer the university constructed a set of new tennis courts across the street from the university armory. These courts are for the use of girls only and are in charge of Miss Wilkinson.

The board has paid a great deal of attention to the construction of these courts. They are clay courts and the ground was so shaped that the courts could be put into use as quickly as possible. This is a difficult task for the foundation of the courts must be made of the finest dirt and graded carefully if they are to be put to immediate use.

The new grounds are large enough for four courts and are to be put in use this fall, yet the service will not be of the highest class until the clay becomes packed by a winter's freezing and a summer's rain.

As soon as the sod back of the baseball diamond will permit drill, the military department will transfer the morning maneuvers to the athletic field and the north part of the old military grounds will be used to make additional tennis courts. These will be constructed during the school year of 1911-12. The men's courts at this time are extremely crowded. Present facilities here are less than at any other college or university of the size of Iowa in the west. The board of education realizes the shortage of room for this branch of sports and will make new courts as fast as accommodations can be secured.

The men's courts have been improved this summer by the addition of a watering system. A water pipe has been laid to the center of the courts so as to make it possible to keep the dust laid, making the courts hard and firm.

In the last two years the increase in numbers of tennis players of the university has exceeded any other branch of sport at Iowa. This increase is due to the interest of large numbers of faculty men who are enthusiastic in building up that branch of sport at S. U. I. which has been somewhat neglected heretofore. The tennis courts were in constant use all summer by some fifteen or twenty instructors and students who remained over for the summer session.

Carl Reinfrank, L. A., 13, prominent in freshman debate and athletics, is now attending Cornell college at Mount Vernon.

PERSONAL AND SOCIAL.

Claire Applebee of the I. C. H. S. debating team, has entered the collegiate department.

Clyde L. Niblo, D. '12, of Winterset, was married to Miss Elsie Orris in Iowa City last month.

Anna Dvorsky, L. A. '12, has entered Drake University where she will study music.

John McCollister is pledged to the Phi Kappa Psi fraternity. He has entered the college of applied science as a freshman.

Jess Howell of Iowa City is pledged to the Beta Theta Pi fraternity.

James Mochal of Traer, formerly Law '11, is visiting old time college friends at S. U. I. On his return he expects to stop for a few days in Cedar Rapids.

Band Organized

The tryouts for places in the university band will be held at the university armory today and tomorrow. H. J. Barnum, the director of the band, announced yesterday that all who wished to try for places should meet him at the armory some time between 4 o'clock and 6 o'clock today or tomorrow. The first general rehearsal will be held at the armory on Thursday afternoon at 4:30 o'clock. Clarinet players are especially desired by the director.

STRENUOUS WORK FOR HAWKEYE WARRIORS

(Continued from Page 1).

open practice as much as possible. He believes that it is for the best interests of the team. He wants the team to realize that the university is back of it to a man. He will not close the gates unless he is forced to do so. Most of the practice in secret will be done in the gymnasium. There will probably be a few times in the course of the year when it will be necessary to have closed gates. This will be in preparation for some of the games at the end of the season.

Coach N. A. Kellogg had charge of the freshmen yesterday. He put them through a lot of preliminary work, such as falling on the ball and throwing it. They were all fitted out in their new two-piece suits and presented a fine appearance. The two assitant coaches, Fred Moore and M. Eby, were not on the field, but they are expected to be present from this time on.

The Squad

The men out for the varsity team yesterday were: Mike Hyland, Ray Murphy, F. E. Thomas, A. W. Daniels, R. W. Zastrow, R. Patterson, P. Campbell, L. B. Brokaw, A. B. De Freece, C. B. Smith, S. B. Chase, W. Pemming, T. L. Brookhart, A. L. O'Connor, H. E. Webb, W. A. Byers, F. R. Blythe, E. G. Korf, R. H. Payne, R. Jones, W. E. Moss, G. L. Kohn, P. A. Jans, Frank Seydel, P. Curry.

The men in the freshman squad who received suits follow: C. B. Isaac, J. L. Hartman, O. E. Criger, P. J. Pierce, R. R. Williamson, Jeff Reed, D. B. Luckenbill, G. Gould, C. T. Brown, D. R. Wardman, H. H. Blanchard, R. McGinnis, W. F. Hamstreet. R. Hurlburt, E. Hamilton.

Subscribe for The Daily Iowan

CEDAR RAPIDS AND IOWA CITY RAILWAY.
PUBLIC SERVICE
Take a Day's Outing at
MID RIVER PARK
On the Interurban and Iowa River
Round Trip 40c.

REICHARDT
The Confectioner
Palmetto Chocolates our specialty. All Candies Home-made. Ice Cream made in all shapes and furnished for parties and receptions. All LATEST DRINKS.

JOHN R. THOMAS
Dealer in all kinds of
Coal, Coke, Wood, Flour and Feed...
Coal yards and Feed Mill Cor. Washington and Van Buren Sts.
Iowa Telephone 452-R
TERMS CASH

SEE US FOR
ICE CREAM
For Parties, Receptions, Etc.
B. D. Sidwell & Son
15 College St.
Phone 217-R
MOTTO: Nothing too good for our customers.

High-class Vaudeville

BIJOU THEATRE

Monday, Tuesday, and Wednesday
Sept. 19, 20, 21

The Longworth's high-class singing and piano act

DeMicheie Bros. street musicians

Sam Alburtis, comedy juggler

3--frolics daily--3

10c — AND — 20c

VOL. X

STUDENTS FOO
SON TICKETS GO
SEC'Y'S OFFICE

BOOSTERS ORGAN HAWKEYE CLUB

PROMINENT MEN IN UN
GET TOGETHE

To Promote Greater Inter
letics—Will Get Fo
Men Out

With the idea of creat
ganization which would
permanent place in the
and which would bring o
est possibilities of its
number of students r
every line of activity in t
colleges met in the hall
science Monday evening
the Hawkeye club. Dr. H
of the dental faculty was
permanent president of th
the other charter member
B. Hawley, Mark Hyland,
derson,. Atherton. Clark
Stewart, M. J. Walters, J
B. Weeks, T. A. Hook,
liams, C. L. Steele and Al

Its Purpose

The primary purpose
ganization is to get mo
try out for the differen
teams, with football as t
receive present attention.
expects to work toward
jects, such as arousing
by means of mass meetin
ing the rooting sections a
on's games, and in gener
out among the student
which no football team
winning game. But the t
in the minds of the men
ized the club, is in need
mediate attention, is the
getting more men out to
team. Even with the
last year's regulars who
the university under the
the number who turned
first practice Monday w
than for some years.

Get Men Out

"We intend to find ou
of these men aren't out
this fall," said Captain
terday. "There are a lo
the university who are
who have the ability to
ball. They are the ones w
It doesn't seem that the
be staying away from th
ply because they are lazy
they don't care whether
or not; but at the sam
hard to find an other
keeps them out of it; a
the fellows that we are

Special sporting new
Complete, newsy sto
at home and a
Sports stories by ex
Live comments on a