THE DAILY IOWAN

PUBLISHED BY THE STUDENTS OF THE STATE UNIVERSITY OF IOWA

VOL. IX | IOWA CITY, IOWA, WEDNESDAY MORNING, NOVEMBER 10, 1909 | Number 39

DRAPER AT ASSEMBLY: COMMENDS STUDENTS

DECLARES S. U. I. TO BE A GREAT INSTITUTION.

Speaker Also Makes Comments Upon Students Here for Work."

Dr. Andrew S. Draper, commissioner of education of the state of New York, at assembly yesterday morning declared his surprise at the equipment and the atmosphere of the university on this, his first visit to Iowa City. Dr. Draper, as former president of the university of Illinois, said he had heard much of the university here but that he had never had an opportunity to visit it.

His allusions to the "Halcyon days of Iowa's football career" brought forth a round of laughter. "I always thought the men from Iowa were giants when they came over to Illinois and wiped her aggregation of football players off the map ten yars ago or so. That was in the halcyon days of Iowa's football. I shall make no unpleasant mention of the present standing of Iowa's football efforts, We shall hitch up an eight-horse power team for Ames rather than mourn for what might have happened but didn't."

"This state is surely in the land of opportunity for the student," said Dr. Draper during his informal talk. "In no commonwealth of this country nor in any other country in the world is there the continuity of the plan of education shown here. There is no nation in Europe that has such continuity because of the breaks due to class distinction." Dr. Draper declared that the percentage of illiteracy in this state is the lowest in the country.

During his visit here, Dr. Draper has sized up the student body, and at assembly gave his views. There are a few of you girls who are on the butterfly order, who approach the semester examinations with much trepidation. And some of you young men are on the sport order, that are hard to hold down. But I believe that fully four-fifths of the student body come here because they want to accept the opportunity the university offers for an education. These students are sane, plain, energetic people who work quietly and with exactness."

Referee for Ames Game Chosen.

W. C. Connett of Northwestern will referee the Iowa-Ames game. Mr. Connett is at present living in St. Louis, where he enjoys the reputation of being the best official who ever acted at any of the games in that city.

H. H. Coggeshall of Grinnell will act as head linesman, and as he has often appeared on every college gridiron in the state in various official capacities, that position will doubtless be satisfactorily filled.

The other officials have not yet been definitely chosen. Capt. King of West Point was to have umpired, but it now seems that he will not appear, and another umpire is sought.

MOLIERE'S TARTUFFE SUCCESS SURPASSES EXPECTATIONS.

First Rendition on Auditorium Platform a Success.

Last evening Donald Robertson and his company of players presented Tartuffe to a large university audience. Mr. Robertson's rendition of his own translation of Moliere was all that the most critical could demand. Nothing of the subtleness and vigor of the French master was lost. The choice of the play was most happy, being especially adapted for initiative presentation.

Robertson who has played heavy roles here so successfully in Comas and John Gabriel Bookman, showed himself a master in comedy as well. As usual his support was strong and well-balanced.

This play, Tartuffe, proves that Moliere's work is as much in existence today as when he lived. His keen observation of foolish humanity; his biting sarcasm for hypocricy makes the comedy as much of a roaring as it was when Moliere played it himself before the corrupt court of the 17th century.

This was the first play to be staged in the auditorium. It's successful rendition may set a precedent for regular university theatricals. Mr. Robertson is on a tour of the state which will include Grinnell, Drake, and Ames.

New Chevrons Here.

The new gold lace chevrons which the cadet officers will wear this year instead of the shoulder straps have arrived and are ready for distribution at the office of the commandant. Some of the chevrons are gorgeous, covering half the sleeve. The chevrons of the non-commissioned officers will be gold lace also, those of the sergeants being placed on the upper arm similar to the commissioned officers and those of the corporals near the cuff of the sleeve.

Miss Wilkinson Injured.

A hockey game yesterday between two divisions of the girls' gymnasium classes was broken up when Miss Alice Wilkinson received an injury by being hit in the face with a hockey stick. In one of the heavy scrimmages Miss Wilkinson's opponent accidentally struck her, cutting a small gash over one eye. The wound was taken care of immediately and no serious results are anticipated.

Draper to Mason City.

Andrew S. Draper, commissioner of education of the state of New York, who has been visiting President Geo. E. MacLean for the past few days, left yesterday morning for Mason City where he will visit relatives. From Mason City he will go to Minneapolis. During his stay here, he made an extensive inspection of the university equipment.

Y. W. C. A. Meeting Called Off.

The regular Wednesday night meeting of the Y. W. C. A. will be omitted because of the football rally tonight.

FIRST RALLY TONIGHT FOR SATURDAY'S GAME

FINAL MASS MEETING TO COME ON FRIDAY.

A Determined Rooting Campaign is Launched— New Yells and Songs to be Tried.

Tonight at 7 o'clock sharp the first mass meeting preliminary to the Ames game will be held in the auditorium. New songs and yells will be practiced and a fresh supply of Iowa pepp will be generated. Lieut. M. C. Mumma nas written a new song set to the tune of "A Hot Time" which will be introduced. A siren yell will also be launched. "I want everyone to be there to yell," said Yell-master Fisher yesterday. "If you want to be merely a spectator, stay away. It's up to the engineers to beat the medics and I want to see every engineer there especially."

On Friday evening at 7:30 a final mass meeting will be held. The band will be there to lead the singing and the team will also be present if Coach Griffith will allow it. The Rooters' club which has been directed by A. T. Fischer will lead the yelling.

A feature of the program will be speeches by Coach Griffith, Capt. Gross, Mike Hyland and Tommy O'Brien. An effort will elso be made to have City Solicitor Henry G. Walker and Judge Wade contribute to the enthusiasm.

Section C in the cement stand has been reserved for the rooters Saturday. The membership now is over two hundred and it is constantly growing. Everyone is urged to bring megaphones to the game Saturday, as the lack of them was the great weakness of Iowa's rooting at Des Moines last week. The Ames delegation will be seated directly opposite the Iowa rooters and a lively yelling contest is assured.

Recital Today.

The recital by Mrs. Anna Diller Starbuck, to be given this afternoon at the Unitarian Guild rooms promises to be well attended by university people. This is Mrs. Starbuck's first appearance in recital in Iowa City for some time.

The recital is to be given under the auspices of the Young People's Religious union. Tickets will be sold at the door.

Senior Medics Elect.

The senior class of the college of medicine has elected the following officers for the present year: President, L. D. Jay; Vice President, L. J. Kaasa; Treasurer, E. L. Lampe; Secretary, P. J. Sherlock; Sergeant, C. H. Brooks.

Polygon Meeting.

The meeting of the Polygon club will be held this evening at 8 o'clock at the Tri Delt house. Besides important matters of business, the election of new members will take place. A full attendance is urged by the president.

CUMMINGS HEADS FINE ARTS: NEW PLANS FOR DEPARTMENT

New Equipment Ordered and Work Under Way.

The department of fine arts has been completely reorganized with Mr. H. W. Miles, a graduate of the Cummings art school at Des Moines, as head instructor. Mr. C. A. Cummings, founder of the Cummings Art School, is overseeing the work of the departments in his trips to the university every two weeks.

Owing to the fact that the department opened for work two weeks later in the semester, the number of students now enrolled is small. The amount of apparatus was also very deficient at first, but the necessary supplies have been ordered and will be here shortly. Upon their arrival advanced work will be taken up.

The work in general will be practical rather than theoretical, and will consist in the main of drawing and painting.

The aim of the instruction will not be to inculcate historical and theoretical facts, but rather to develop and direct natural artistic talent. It will strive to produce practical artists rather than professors of theory.

Three hours of university credit may be obtained for the work, and more by special arrangement. Students may register now for the remainder of the semester and obtain credit.

Mr. Cummings will take direct charge of the work in the fall of 1910 and bring with him the large equipment of his school at Des Moines. This school has no superior of its kind in the west, and is only equalled by the great art institute at Chicago. Under the new management it is planned to make this department the headquarters for drawing and painting in the middle west.

MacLean at Fraternity Convention.

In order to deliver the principal toast at the banquet of the Delta Kappa Epsilon fraternity at the close of its national convention Friday evening, Pres. Geo. E. MacLean leaves tomorrow for the east. Pres. MacLean is one of the notables in the membership of the fraternity. While in the east he will visit with his sister, Mrs. N. P. Lewis of Brooklyn, New Yo rk.

Thompson Before Humanist.

The Humanist society met Monday evening at the home of Prof. S. H. Bush. Dr. E. N. S. Thompson gave an interesting paper on "Poetry and the Unseen World."

Mr. Stewart gave a report on "Le Tartuffe." He outlined the plot and gave the story of its first presentation.

Readers' Club Meeting.

The Readers' club will meet tomorrow evening, Nov. 11, with Miss Katherine Paine at 513 So. Summit. Miss Jessie MacArthur will read a paper on the dramatic poem, "Brand" and Mr. Henning Larson will discuss Ibsen.

GRIFFITH WANTS PEPP IN TILT WITH AGGIES

VARSITY WILL MEET LOCAL HIGH SCHOOL TODAY.

First Scrimmage of the Week will Occur This Afternoon—Fee is Working at End.

Coach Griffith wants "pepp" above all other things in the game against the Aggies next Saturday and consequently he has allowed the varsity to take things rather easy so far this week. Heretofore, the coaches have kept the men hard at work all the time, but now a new scheme will be followed out. The first scrimmage of the week will take place this afternoon with the local high school aggregation as opponents to the Hawkeye men.

The high school youngsters have been able to furnish some lively opposition for the freshmen on several occasions this fall and will without doubt give the varsity a hard workout this evening.

The gates will be closed to the student body until next Thursday afternoon and probably all week. Coach Griffith has worked up several new plays especially for the Aggies and does not wish to uncover them until next Saturday. Consequently no chances will be taken of allowing the plays to leak out to other camps.

Several changes in the line-up have occurred during the past week. Fee is now working at end and Kresensky will be kept in reserve for the Kansas game. Owing to the hard bump which Hanlon received in the Missouri game the coaches have deemed it best to use him but one half and must find a substitute to finish the game.

Bell was out again last evening and will probably be in shape to start the Ames game. With this exception the squad is in fine condition. Alexander showed up fine in the Drake game and will play tackle against the Aggies.

Schiller's Birthday Celebrated.

Prof. and Mrs. Charles Bundy Wilson will entertain the members of the German seminary and the German instructional staff Wednesday evening in honor of the one hundred and fiftieth anniversary of Schiller's birthday.

Faculty Prominent at Des Moines.

Although he had not intended to make any speeches while in Des Moines last week attending the state teachers' association convention, Pres. Geo. E. MacLean of the university spoke five times. His addresses covered a wide range of topics.

Among the many S. U. I. instructors who played a prominent part in the proceedings was Dean C. E. Seashore who was elected by the professors of psychology in the colleges in the state to head a newly formed association. This association will fix the requirements of candidates for state certificates with or without examinations.

THE DAILY IOWAN

VOL. IX. NO. 39.

Every morning except Saturdays and Mondays. Of the Vidette-Reporter the forty-first year and of the S. U. I. Quill the eighteenth year.

Editor-in-Chief
HERBERT M. HARWOOD

The Staff:
Desk Editors
Monday ..... Lloyd G. Norman
Tuesday ..... Frank F. Swan
Wednesday .... P. E. Van Nostrand
Thursday ..... Karl O. Loos
Saturday ..... G. K. Thompson
Associate Editors
P. N. Haughtelin Paul S. Collier
John A. Fullerton Walter Cardell
Frank Baldwin Chester A. Corey
T. H. Tapping
Women Editors
Ruth Cotton Audrie Alspaugh
India Goodman Hazel Reddick
Reporters
George A. Rice Harold J. B. Coxe
H. C. Langlande Frank Jones
Herbert Hines R. F. Mitchell

"Of all that is good, Iowa affords the best."

DAILY IOWAN PUBLISHING CO.,
Publishers (Incorporated)
ROBERT B. PIKE, Business Mgr

Address all communications to THE DAILY IOWAN, Iowa City, Ia.

Entered as second-class mail matter, November 12, 1903, at the post-office at Iowa City, Iowa, under the act of congress of March 3, 1879.

Per Year, paid before Nov. 15, $2.25
Per Year, paid after Nov. 15, $2.75
Per Semester $1.25
Per Month ..... .35
Per Single Copy ..... .05

Office—23 East Washington Street, Both Phones
(Under Name of Iowa City Citizen)

Announcements and notices should be in the Iowan office by 6 o'clock to insure publication.

Copies for sale and subscriptions taken at the Iowan office, Iowa Book Store, Wieneke's Arcade book store.

"HE NEVER HAD TIME."

He was a college student. He had his good points, but "he never had time."

A place on a Y. M. C. A. committee was offered him. About a half hour's work for each of a half dozen socials during the year was all that was required. "I am carrying an unusual heavy study schedule this year," he said.

"I haven't got time."

His fellow literary society members expressed their opinion that he could make good at debating and hoped that he would increase his society's chances of winning by entering the tryouts. "Can't see my way clear." he replied. "It would take an hour a day for several weeks and

I haven't got time."

He had played football in his high school days and had been accounted worthy by the country newspaper writer to be listed among those who "played good ball." The coach eyed his athletic build and upon urging that he appear for practice was answered, "I don't believe I have any chance of making the team, there are too many of the old men back and besides,

"I haven't got time."

It happened to be a college where chapel was not noted for large student attendance. The suggestion was made to him that one of the ways in which he could get most out of his college career was to make some effort to be regular at chapel. Without much hesitation and with no thought he declared, that, "somehow I always have a lesson which other school duties prevent me from getting before the chapel hour and the recitation comes right after, so

I haven't got time."

"Come out to the game and yell for the team," the local fans asked him. The rooters were not doing their best for they had not recovered from the sting of the last defeat. The next game was a crucial one. With the proper support of the student body, victory was not only possible but very probable. All this was made clear to him. "The team is playing too ragged to deserve support," he excused himself with. "The little yelling I could do won't count, and anyhow, I am too busy,

I haven't got time."

It is not recorded how he got through after life, though the lack of such record does not seem strange. Perhaps he did not have time to live. Most certainly it did not take much time for him to die. Saint Peter accosted him at the celestial gate. "You were so busy on earth," said the guardian saint, "you won't be at home here without something to do; come right in, we will find you a job at once." Promptly and without thinking—force of habit got the best of him—but Peter saw what reply was coming and as the heavenly gate closed between them, there came floating in through the lattice work of gold, the old familiar strain so often heard at college,

"I haven't got time."

DO IT NOW

Daily Iowan Subscriptions Are Due
PAY NOW
YOU SAVE 50 CENTS

JONNSON COUNTY SAVINGS BANK
Capital $125,000
Surplus & Undivided Profits $150,000
Travelers' checks for sale. Good as cash; no identification required.
Four per cent interest paid on time deposits.

A Trial Subscription to...
THE CITIZEN
One Year for
$1.00
This Offer to New Subscribers Only
Bargain Week
Nov. 8th to 13th, '09
Regular Price, $2.00
Persons living outside of Iowa City now receiving the paper can get a year's advance subscription for $1.25
Persons living in Iowa City now receiving the paper can get a year's advance subscription for $1.50
Offer Good During Bargain Week Only.

In The Trial

of a "bootlegger" in western Kentucky recently, a witness testified that he had purchased some "squirrel" Whiskey from the defendant. "Squirrel whiskey?" questioned the court. "Yes, you know; that kind that makes you talk nutty, and want to climb trees."

Liquors are not the only things that intoxicate; men have very frequently intoxicated by success. I heard of a new kind of intoxication. A Chicago man went to a sanitorium for nerve fag and the doctors told him he was suffering from "auto-intoxication."

"Gwan," said he; "I sold my machine a year ago."

Did you ever kick a brick under a hat and hear a lot of guys in the adjacent shrubbery give you the merry hee-haw?

Nothing like that could happen in our hat garden. Come in and pipe the new shades of blues in "softs"—electric blue, navy blue and all the rest.

MUGGSY, with
Coast & Sons
THE AMERICAN CLOTHIERS

CITIZENS' SAVINGS TRUST CO.
BANKERS
Capital $50000
A general banking business transacted.
114 S. Clinton St.

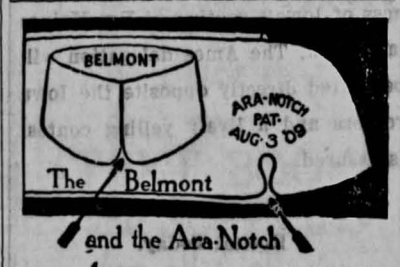

and the Ara-Notch
ARROW COLLAR
15c, 2 for 25c. Cluett, Peabody & Co., Makers
ARROW CUFFS 25 cents a pair

TAYLOR'S
FORMERLY THE GRAND
For Fine Home Made Candies, Ice Cream, Hot Chocolate, Etc.,
Try Taylor's Famous Candy Nut Cake. The richest candy in the World.
Made Only at the Grand

M. P. LUMSDEN Established 1895 G. L. LUMSDEN
Proprietors of
LUMSDEN BROS.
Panitorium Club and Steam Dye Works
Dyeing, Cleaning, Pressing and Repairing Neatly done. Special attention called to our French Dry Cleaning of Ladies' Dresses, Waists, Jackets, Etc. Goods called for and delivered free.
Local Agents for The Royal Tailors. Pay Less and Dress Better
OFFICE AT 110 IOWA AVENUE. BOTH 'PHONES

Special Rates to Juniors at
Townsends Studio
ake Engagements For Sittings Now

Peoples Theatre
Iowa City's Amusement Center
THURSDAY, FRIDAY AND SATURDAY
PROGRAM
THE LA VAUNDS
Plantation Act.
FERGUSON
Violinist
MELROSE & RANDOLPH
Comedy Sketch
Three Shows Daily: 3, 7:45, 9:15
Any Seat in the House 10c.
Entire Change of Program Mondays and Thursdays

Phone Me For
CABS AND RIGS
FINEST LIVERY RIGS IN THE CITY
JOS. NEIDER.
J. C. 524. 205 College St.
Bell 459R.

OUR CUTS SPEAK FOR THEMSELVES
DES MOINES ENGRAVING COMPANY
DES MOINES, - IOWA

CEDAR RAPIDS AND IOWA CITY RAILWAY
PUBLIC SERVICE
40
HOURLY TRAINS DAILY
Between
CEDAR RAPIDS
And
IOWA CITY

The Iowa Electric Shoe Repairing Co.
206 South Dubuque St.
We Guarantee First Class Work at Lowest Prices
also
Buy and Sell Second Hand Clothing.

Gentlemen WEAR Proper Laundered LINEN then be a GENTLEMAN
Patronize the
Hamm & Jennings Laundry
No. 115 Iowa Ave. Both 'Phones

JOHN R. THOMAS
Dealer in all kinds of
Coal, Coke, Wood, Flour and Feed...
Coal yards and Feed Mill Cor. Washington and Van Buren Sts.
Johnson County Telephone 247
Iowa Telephone 452-R
TERMS CASH.

BUSINESS DIRECTORY

PHYSICIANS.

DRS. DEAN & BOILER
Practice limited to diseases of the Eye, Ear, Nose and Throat.
Both 'phones.

MARY K. HEARD, M. D.
Diseases of the Eye.
24 N. Clinton St. Both 'Phones

DR. FRANK L. LOVE
Eye, Ear, Nose and Throat
Office over Novak's Drug Store
Both 'Phones

DR. W. H. DONOVAN
Physician and Surgeon
117 1-2 S. Dubuque St
Office over Wilkinson's Grocery
'Phones: Bell 106, J. C. 347. Night calls answered from office.

DR. AUGUSTUS SINNING
Diseases of the Eye, Ear, Nose and Throat
Office with Dr. Mullin 12 1-2 S. Clinton St. Both 'Phones.

CHARLES S. GRANT, M. D.
Office 17 1-2 S. Dubuque St.
Over Stach's Shoe Store
Residence 229 Summit St.
Office 'phones—Bell 380R. J. C. 204
Residence 'phones—Bell 578R. J. C. 361.

OSTEOPATHS

DRS. WASHBURN & WASHBURN
B. E. Washburn, D. O.
Evelyn S. Washburn, D. O.
Office and residence, 102 S. Linn St., Iowa City, Iowa. Both 'Phones.

CHRISTIAN SCIENTISTS

MRS. J. L. LEWIS
C. S. Practitioner
220 1-2 E. College St.

DENTISTS.

JOHN VOSS, D. D. S.
The Student's Dentist
15 1-2 South Dubuque St.
Both 'Phones Iowa City, Iowa

MUSICAL STUDIOS

RALPH LAWTON
Teacher of Piano, Organ and Theory of Music. Available for Concerts, Recitals and Musicales.
STUDIO 19 1-2 WASHINGTON ST.

MRS. ANNA DILLER STARBUCK
Music Studio
21 North Dubuque Street
Will receive pupils in Pianoforte, Organ and Theory. Studio hours 9 a. m. to 12 m. Afternoon hours by appointment. J. C. Phone 4158 Studio. 521 Residence.

ANNA SMITH CLOSE
Soprano
Pupil of Chas. W. Clark and Geo. Hamlin. Concerts, Recitals, Vocal instruction. Studio, 114 South Clinton St. J. C. Phone 663.

REAL ESTATE

SALE AND RENT:—Large list of city residences, vacant lots, and farms. Also stocks of merchandise.
C. M. RENO
110 1-2 Washington St.

We buy and sell Second Hand Furniture. 1st Class shoe repairing while you wait at reasonable prices.
Chicago Electric Shoe Repairing Company
28 E. College.

Iowa City Lodge No. ... W. M., R. L. Dun... Secy., Bruce Moo... Regular meeting, 3r... month.

COMING E...

Nov. 10. Practice ... auditorium.
Nov. 11. Choral soc... S. auditorium.
Nov. 12. Mass Meet... um, 7:00 P. M.
Nov. 12. 7:30, Prof... Baconian on "Prag...
Nov. 16. Daniel Bed... ium.
Nov. 13. Ames-Iowa ... field, 2:30 p. m.
Nov. 13. Fraternity ... ions.
Nov. 25. Y. M. and Y... Home" Close hall.

For a square ... GOOD HARDWA... THOM... On Corner. On th...

BUSINESS L...

Round Trip to Ced... The interurban rail... round trip tickets from ... Cedar Rapids for 75c ... sale to begin at 4 ... dy speaks to women a... te of Chicago to me... evening.
Piano recital, Mrs. ... Artan Guild rooms toda... Tickets sold at door.
Iowa City State Bank ... from Interurban statio... Students wanting b... tions should go to ... STATE BANK, under ...
Have your clothes p... han's sanitorium.
FOR RENT:—7 roo... at 817 Bowery street.
FOR RENT:—5 fu... to rent to ladies. Enqui... child.
FOR SALE:—C. G... in first class condition ... 313 N. Linn St.
FOR RENT:—Mode... 39 N. Madison.
Phone Murphy's ... turn-outs.
FOUND:—Fountain ... 325 N. VanBuren stre... Go to the Iowa Ci... with your account.
FOR RENT:—Good ... Room. 110 S. Linn S...
Fall and winter ... millinery for ladies an... The kind you will buy ... button vests. H. A. S...
FOR RENT:—Mod... rooms for light house ... 22 Prentis St.
New Fall Cloaks, Su... all up-to-date. Exam... you will be pleased. ... Co.
TYPEWRITERS F... all standard makes. T... plies. University Typ... pany, 124 E. College ...
Join Graham's Pa... good service. Reasona...
Fall millinery in all ... Large stock at very re... H. A. Strub & C...

Iowa City Lodge No. 4, A. F. & A. M.
W. M., R. L. Dunlap
Secy., Bruce Moore
Regular meeting, 3rd Monday of each month.

COMING EVENTS

Nov. 10. Practice Mass Meeting at auditorium.

Nov. 11. Choral society meets in N. S. auditorium.

Nov. 12. Mass Meeting at auditorium, 7:00 P. M.

Nov. 12. 7:30, Prof. Starbuck at Baconian on "Pragmatism."

Nov. 16. Daniel Beddoe at auditorium.

Nov. 13. Ames-Iowa game on Iowa field, 2:30 p. m.

Nov. 13. Fraternity alumni reunions.

Nov. 25. Y. M. and Y. W. C. A. "At Home" Close hall.

For a square deal in GOOD HARDWARE, See
THOMAS
On Corner. On the Square

BUSINESS LOCALS

Round Trip to Cedar Rapids.

The interurban railway will sell round trip tickets from Iowa City to Cedar Rapids for 75c Friday, Nov. 12, sale to begin at 4 p. m. Mr. Sunday speaks to women and Harry Monroe of Chicago to men only Friday evening. 11-12

Piano recital, Mrs. Starbuck, Unitarian Guild rooms today at 4 o'clock. Tickets sold at door.

Iowa City State Bank, across street from Interurban station. tf

Students wanting bank accommodations should go to IOWA CITY STATE BANK, under Opera House.

Have your clothes pressed at Graham's sanitorium.

FOR RENT:—7 room house. Call at 817 Bowery street. 11-10

FOR RENT:—5 furnished rooms to rent to ladies. Enquire 17 E. Fairchild. tf

FOR SALE:—C. G. Conn cornet in first class condition. C. G. Hover, 313 N. Linn St.

FOR RENT:—Modern front room. 19 N. Madison. tf

Phone Murphy's livery for swell turn-outs.

FOUND:—Fountain pen. Inquire 325 N. VanBuren street.

Go to the Iowa City State Bank with your account.

FOR RENT:—Good furnished front room. 110 S. Linn St. 11-11

Fall and winter underwear and hosiery for ladies and gentlemen. The kind you will buy. See our no button vests. H. A. Strub & Co. tf

FOR RENT:—Modern furnished rooms for light housekeeping. No. 4 E. Prentis St. tf

New Fall Cloaks, Suits and Skirts, all up-to-date. Examine our line—you will be pleased. H. A. Strub & Co. tf

TYPEWRITERS FOR RENT:—All standard makes. Typewriter supplies. University Typewriter company, 124 E. College St. tf

Join Graham's Pantorium club. Good service. Reasonable prices.

Fall millinery in all new creations. Large stock at very reasonable prices. H. A. Strub & Co. tf

AMUSEMENTS

Tonight.

Mr. Figman comes to the Coldren this evening in the splendid comedy drama "The Substitute," by Evelyn Greenleaf Sutherland and Beulah M. Dix. There should be no question of the result. Last season Mr. Figman was a comparative stranger, but he more than "made good" and it is doubtful if the theatre will be large enough to hold the people who will want to see him this season. Mr. Figman is an artist in every sense of the word and his play is a real play. Such performances as he gives makes the weary theatregoer feel there is still hope for the drama after all. Mr. Figman will be supported by a company of superior quality and will bring a complete organization.

Daniel Beddoe.

Daniel Beddoe who appears in the auditorium Tuesday is a native of Wales. He first came into prominence in this country about six years ago when appearing in a series of "Parsifal" concerts in conjunction with Mr. Walter Damrosch and the New York Symphony orchestra. The following season he created the role of "Ttaillefer" by Richard Strauss, given by the New York Oratorio society under the direction of Mr. Frank Damrosch, after which he appeared in most of the important New York Oratorio performances, such as "Judas Macabbaeus," "Dream of Gerontius," "Apostles," Bach's "Passion Music," Pierne's "Children's Crusade," Mendelssohn's "St. Paul," "Creation," "Messiah," "Elijah," and other works. Mr. Beddoe's success at the last Cincinnati Festival, May, 1908, when he sang the leading tenor parts in Bach's "Passion Music," the "Children's Crusade" and other important works was so overwhelming, the great tenor was at once re-engaged for the next Cincinnati Music Festival of May, 1910.

No Mid-Week Y. M. Meeting.

On account of the mass meeting tonight, no mid-week meeting of the Y. M. C. A. will be held.

Round Trip to Cedar Rapids.

The interurban railway will sell round trip tickets from Iowa City to Cedar Rapids for 75c Friday, Nov. 12, sale to begin at 4 p. m. Mr. Sunday speaks to women and Harry Monroe of Chicago to men only Friday evening. 11-12

Piano recital, Mrs. Starbuck, Unitarian Guild rooms today at 4 o'clock. Tickets sold at door.

Recital by Mrs. Anna Diller Starbuck
Followed by Afternoon Tea
Unitarian Guild Rooms
Today, Four O'Clock

DAVIDSON'S CHOCOLATES
EVERY WHERE POPULAR
FOR SALE BY ALL LEADING DEALERS

MAIN HIGH GRADE PIANOS

Have won their place by their merits in all that creates thoroughly artistic instruments.

As a leader there is nothing better than the MAIN in the entire list of high grade pianos.

Dealers who want a good piano at popular prices will find the MAIN adapted to their requirements.

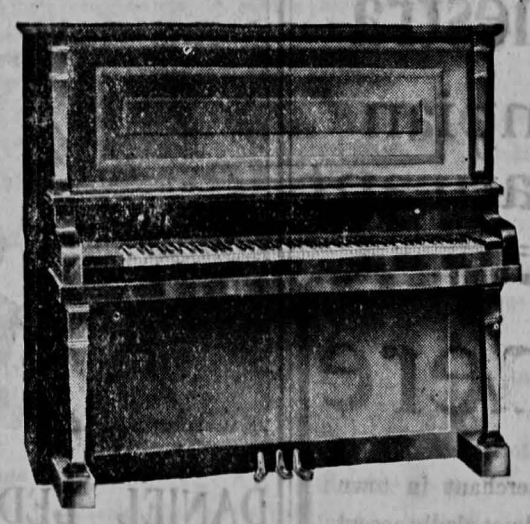

STYLE G-44 PRICE $450.00

ONE OF OUR MANY DESIGNS RANGING IN PRICE

FROM $300 to $600

Made in real mahogany, Oak or Walnut. Fitted with genuine copper (not coppered) bass strings, Billings Brass Flanges. High grade repeating action, scale and tone unsurpassed. Double cross band veneer throughout. Workmanship and material of the best grade.

Size 4 ft. 9 inches. Shipping weight boxed about 900 lbs.

Boston Piano & Music Co.
W. F. MAIN, Proprietor
Iowa City : : : : Iowa

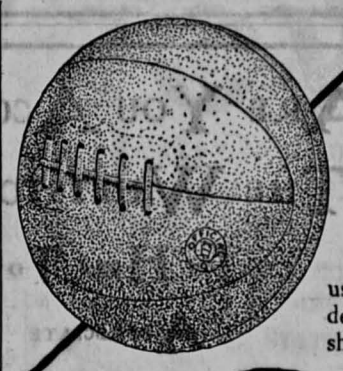

Reach "Official"
BASKET BALL

used by the big leagues and leading independent teams. It is splendidly made, perfect in shape, and standard in size. *Must be used in all match games.*

Made in eight sections of the first selection of special imported leather.

Reach

Basket Balls are put up complete with a special bladder, pump for inflating, lacing needle and leather lace.

THE REACH GUARANTEE—The Reach Trade Mark guarantees perfect goods. Should defects appear, we will replace any article absolutely without cost (except Base Balls and Bats retailing under $1.00).

THE REACH BASE BALL is the official Base Ball of the American League. It should always be used by College teams in match and practice games.

A. J. REACH CO., 1725 Tulip St., Philadelphia, Pa.

MARSHALL-O'BRIEN-WORTHEN COMPANY
Dental and Surgical Supplies
116 Iowa Avenue
THE ALL IOWA HOUSE

IRISH'S UNIVERSITY BUSINESS COLLEGE
1141-2 Washington Street
Classes are being formed for University Students

4 best results, send your work to
The C. O. D.
LAUNDRY
Our prices are right and we are equipped to handle your laundry in a manner that can not help but be satisfactory.
OWENS & GRAHAM 211-213 Iowa Avenue

Iowa City Academy
Prepares Students for State University
Fine opportunity to make up deficiencies
W. A. Willis
Principal

—We do College Printing—We Guarantee Good Service. Dance Programs, Club Stationery, Menus, Guest Books, Etc. We have more satisfied customers than dollars—Write us.
GEO. A. MILLER PRINTING CO., DES MOINES IOWA.

The Art Shop
FINE PHOTOS AND FRAMES
Luscombe

Winter Styles In
Artistic Footwear
The College Pattern
A combination of Beauty, Excellence and Style at prices you can afford to pay
At
MORTON'S
Corner Clinton and Washington Streets

EAT PURITY CHOCILATES
MANUFACTURED BY
WINDSOR PURITY CANDY CO.
DES MOINES, IOWA.
For sale by:
Athens Cigar Store,
New York Baking Co.,
L. W. Porch.
OUR SPECIALTIES:
Purity Chocolates,
Windsor Pure Sugar Stick,
U-Can-Eat-Em Kisses
Windsor Pure Butter Scotch,
"STUNG."

PERSONAL and SOCIAL

Mrs. C. H. Weller has gone to Chicago to attend her sister who is ill.

Epsilon Tau initiated at a supper spread in Close hall last evening.

Miss Florence Armstrong of Ames is the guest of Miss Dora Holman.

Miss Francis VanBoskirk spent the week-end in Cedar Rapids.

Miss Ethel McKnight is visiting her cousin, Miss Bess McKnight in Marengo.

Mrs. Emerson of Afton is spending the week with her daughter, Lucille Emerson, L. A. '13.

Mrs. Moeller of Reinbeck is visiting her son and daughter, Carl and Camilla.

Miss Mary Porter, Y. W. C. A. secretary of Cedar Rapids, spent yesterday in the city visiting Miss Rolfe.

Miss Mary Speidel, L. A. '06, has returned to Grand Island, Neb., after visiting relatives in the city.

Miss Ella Grissel, L. A. '09, of Cedar Rapids, spent yesterday in the city.

The P. E. O. student girls will be entertained at the home of Mrs. Dr. Hazard by Chapter E. Friday afternoon.

The Hesperians will hold an informal breakfast at the home of Miss Hannah Phelps at Black Springs Saturday morning.

ARE YOU ACQUAINTED WITH
THE WHETSTONE PHARMACY
I'M HERE TO SAY YOU'LL
APPRECIATE ITS QUALITY

ALLEGRETTI CANDY

A Middletonian meeting will be held at Close hall Thursday evening at 7:30.

Mrs. Kelley and daughter, Mary, of Carroll, spent the week-end with Bert Kelley, M. '12.

Miss Caroline Reichman of the German department, was unable to meet her classes yesterday because of illness.

The Christian Endeavor society of the Congregational church will entertain the members and friends of the society at a social this evening.

The cabinets of Y. W. C. A. and Y. M. C. A. enjoyed a picnic breakfast at the city park yesterday morning.

Miss Marcia Dunham, Dean Raymond's secretary, leaves next week for Washington, D. C., where she will enter the civil service.

Students Play the Hobo Role.

Last week several students played hoboes and "bummed" their way to Des Moines, in order to attend the Drake-Iowa football game. Many of them sent their clothes with friends who went down on the special, while they themselves rode on the top of a coal tender or occupied a seat on the blind in front of the baggage car.

Several squads went down on different trains during the night preceding the game.

A dozen or more Missourians made the trip from Columbia here in the same manner to attend the Missouri-Iowa game the week before.

IT IS A PLEASURE TO STUDY

Where Electric or Gas Lighting is Used

Iowa City Gas & Electric Co.

Same Man-Same Coat
Only the Weather has changed—

IN very cold weather, wear a Muto Convertible Coat.

In moderate weather, wear the same coat. You don't have to change, because the Muto is an overcoat for every kind of weather.

The patented collar is its finest feature. You don't have to turn this collar up. You simply unfasten the corners and move it up. It protects your throat thoroughly.

Muto Overcoats are beautifully tailored. The patterns are original and selected from the latest styles.

"THE GOOD CLOTHES STORE"
Max Mayer
IOWA CITY

Ladies' Fine Shoes
$3.00 - $3.50 - $4.00
Cloth Top Potents, Gun Metals
They're The Best Made
MUELLER BROS.,
SUCCESSORS TO FLANNAGAN BROS. 115 CLINTON ST.

Get Your Supper with
Harp Orchestra
Olympian Restaurant

There

is not a merchant in town who would not gladly accept the Sole Agency for

Chase & Sanborn's Coffee

Why? They know that the Chase & Sanborn coffee is the best that money can buy.

GRANDRATH
The GROCER

COMMUNICATIONS

Let's Get Busy.

There has been a great deal of discouraging talk heard on the streets since the Drake game as to the prospects of Iowa in the game next Saturday. This pessimistic "yellow" talk should be cut out. That Iowa can play football has been shown in the last half of the Missouri and Drake games. Is there any reason why they should not be able to wake up earlier in the game next Saturday and sweep Ames off their feet? Let everyone get busy and work up some spirit. Ames is overflowing with the old-time eagerness for victory and expect to bring more rooters than ever with them. We should not be behind them. Let's get busy.

An Optimist.

Peoples' Steam Laundry

Domestic or Gloss Work

C. J. TOMS

IOWA AVENUE
New Location.
IOWA CITY, IOWA.

AT LAST
THE MUCH TALKED OF
MUSICAL RECITALS
BEGIN

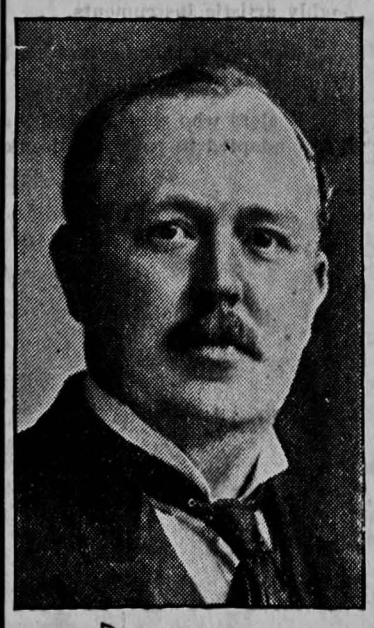

DANIEL BEDDOE
THE GREAT
WELSH TENOR
IN SONG RECITAL
University Auditorium
Tuesday Evening, Nov. 10th
at 8 o'clock
ADMISSION $1.50
No extra charge for reserve seats.
Seats on sale at Wieneke's after eight o'clock a. m. Friday of this week.

Bijou Theatre
Home of Refined Vaudeville
Three Shows Daily
(Including Sunday)

MONDAY, TUESDAY AND WEDNESDAY.

DANCING DAVIS
Singing and Dancing

CLARK & ADLER
Comedy Sketch
The German, The Girl and The Voice

LATOY BROS.
Comedy Acrobats

Evening Shows at 7:45 and 9:00 p. m.—10c and 20c.

Matinees every day but Monday—any seat 10c, except Sunday and Holidays when evening prices will be charged.

GOLDREN THEATRE
Wednesday November 10
MR. JOHN CORT Presents
MAX FIGMAN
In the Greatest Success of His Career
"The Substitute"
By
Beulah Dix and Evelyn Greenleaf
Authors of "The Road to Yesterday"
Prices 50c to $1.50
Seat Sale Monday Noon

Before You Purchase A Pipe
JUST INVESTIGATE THIS LINE
Imported Pipes—Peterson—S B. B. B. & Cecil Domestic Pipes M. L. C.—C. P. F. & W. D. C.
A large assortment of Imported and Domestic Tobaccos to select from.
Come in and get acquainted.
O. H. Fink

REICHARDT
THE CONFECTIONER
Palmetto Chocolates our specialty. All Candies Home-made. Ice Cream made in all shapes and furnished for Parties and Receptions.
ALL LATEST DRINKS

VOL. IX

ENTHUSIASM AT FIRST MA

SIREN YELL MA WITH RO

New Songs and Yell Parody on "H Good

Singing to the Time" an audience loyal fans made th science auditorium r arousing the old I which is to help se the Ames goal line The band was pres singing, and Fische with his usual "pep yelling.

Several new songs me written by Lieut received quite favora yells were practiced a progress made on a which will be used fo ext Saturday.

The engineers were aided materially i rooting.

The aid by the co appreciated, and it all the girls in the uni present at the next in Friday evening.

In speaking of the meeting, Yellmaster "This tonight is only what we will do Fr want every loyal Iowa there, and we will wa across the river."

Iowa and Aggie

Iowa five, Ames five cides the tie in game Aggies and Hawkeyes. deserves the more cre In the old days Ames p mer and then met Iow season against a green soon as the Ames gan later on the schedule win and it was only i that the Old Gold was then by small margins. table shows the standin

	I
1894	
1895	
1897	
1899	
1901	
1902	
1904	
1905	
1906	
1907	

Macbride at Women's

Prof. Thomas H. Macl of the convention of t Women's Clubs of the trict in the L. A. drawin day afternoon on "Civ ment." About 150 de the district were in atte

Women's Club Meeti

An important regula the Iowa Women's club this afternoon at 2:30 Mrs. Melcherd will add upon "The Child Proble