e Bijou
ville Theatre
TIMES DAILY
5, and 9:00 p. m.
AY, FRIDAY AND
ATURDAY
VERTURE
MABEL PURPLE
sical Director
d MAE WADDELL
nan Comedy Sketch
LL WINDOM
se Girl," a Feature A
Vaudeville
IE LAURENS
racter Changes
CAMERAGRAPH.
REELS OF
NG PICTURES
0c and 20c; matinee
CHARDT
THE
FECTIONER
hocolates Our Speci
Candies Home-made
made in All Shapes
ied for Parties and
Latest Drinks
can Theatre
Film—Illustrated Song
ORCHESTRA
CHANGES DAILY
ssion 5 Cents
HOHENSCHUH
CTURE
RAMES
ORDER
2 DUBUQUE ST
G A LIVING
ou look at it, it is
d a serious proble
ill get something pra
niversity that will he
living, but no matt
a business educatio
in good stead. Wri
catalogue. it contai
rmation.
ITY COMMERCIAL
OLLEGE.
Moines, Iowa.
r Dates Now
ities for picnics, ente
ces, etc. for students
n Beach Park
"Little Dutch Hall"
W. H. Englert. Tel
ffice 83, residence 18
g Shoes
ely received a fine li
od, Patent and Gu
which we will
w you at 109 Sou
&Thomas
x Candy at H. Loui

THE DAILY IOWAN

PUBLISHED BY THE STUDENTS OF THE STATE UNIVERSITY OF IOWA

Volume 8 | IOWA CITY, IOWA, FRIDAY MORNING, MARCH 5, 1909 | Number 107

LECTURE BY WALKER HOWE
THE GREAT ENGLISH ACTOR

The Actor and His Art

TOMORROW
N. S. AUDITORIUM

BYOIR SAYS ANNUAL WILL BE "BEST EVER"

ENGRAVING CONTRACT BREAKS RECORDS

Business Manager Makes Other Startling Statement Regarding This Year's "Hawkeye"

"I do not say that the 1910 Hawkeye will be the best Hawkeye ever published, but I do say without any reservation that it will be the best college annual ever published by an American college," was the startling statement made by General Manager Carl R. Byoir to a Daily Iowan representative yesterday.

"Some people have told me that the subscription solicitors for the Junior Annual are making some strong statements. Well, I am glad that they are talking strong because we are going to produce strong. We are paying more for engraving than any publication of this kind in the United States today. We are paying for the best printers' ink that money can buy and we are going to get just what we are paying for. From the standpoint of printing and engraving and binding the 1910 Hawkeye will be a work of art from cover to cover.

"A great many students think that it is not necessary to subscribe for this book because the Hawkeye has been sold in the past on the day of publication. We are not following precedent in the matter of selling this book any more than we are in getting it together. It costs us $2.90 to produce a book that sells for $1.50 and we are not going to print a single book that is not subscribed for because it would be a losing venture from a business standpoint. The subscriptions are coming in very fast and I expect that we will have the list completed and closed within eight days.

"This subscription ruling has not been arbitrarily made by the Board of Managers but it is a matter of necessity with us. When we planned the book we figured to spend $400 more for printing than had been spent on the Hawkeye before. We have already run $200 above this estimate by adding extra features to the book. It is easy to see where this money is going when one figures the expense of colored inserts in book paper and running every page in colors. Besides this, we have 80 pages more than the book usually has. We are spending $250 more for our cuts than has ever been spent before. Now when you add about $850 to the cost of producing the Hawkeye as it has been in the past you will understand that I am talking sanely when I say that we will produce the best college annual that has ever come off the press."

COMMANDANT WEEKS MAKES APPOINTMENT IN REGIMENT

Lieutenants L. R. Leeper and P. K. DeVoe are Promoted

Several appointments were made by commandant C. W. Weeks at drill yesterday afternoon. The orders published were as follows:

General orders No. 6

1. Captain Charles Penningroth having accepted a position in the constabulary of the Philippine Islands, his resignation from this organization is hereby accepted.

2. 1st Lieutenant L. R. Leeper is hereby promoted to the grade of cadet captain vice Penningroth resigned.

Captain Leeper is assigned to the command of Company "C."

3. 2nd Lieutenant P. K. DeVoe is hereby promoted to the grade of Cadet 1st lieutenant, vice Leeper promoted.

Lieutenant DeVoe is assigned to Company "F" and will report to the commanding officer of that company for duty.

4. On Saturday, March 6th, there will be held a competitive examination for the position of 2nd lieutenant of Company "D." All men who have completed at least one year of military work are eligible to take this examination.

The examination will be over the Drill Regulations and Field Service Regulations. The time will be from 8 to 12 a. m.

By order of Lieutenant Weeks.

H. K. Griffin,
Cadet Captain and Adjutant.

Short Story Contest

G. A. Yoakum, literary editor of the Hawkeye, states that about a dozen stories have been entered in the short story contest. Mr. Barrett and Miss Chawner will decide the prize story. Their decision will probably be announced the latter part of next week.

Octave Thanet Farce

The annual Octave Thanet freshman farce will be given next Wednesday evening, March 10 in Irving hall. There is some excellent dramatic ability among the freshmen of the society and the various parts are ably carried by the girls. "Lucia's Lover," which will be presented, is a pleasing little farce.

Wrestling Today

This afternoon at 4:30 the wrestling preliminaries in the middle and heavy weight classes will be held. Besides these events a match will be held between Deierens and Powell of the light weight division. These two men wrestled for an hour Wednesday without a fall. Some exceptionally good matches are on today's program.

"THE ACTOR AND HIS ART" HERE TOMORROW

WALTER HOWE TO GIVE LECTURE SATURDAY

Lecture Under Auspices of Forensic League—League Needs Support Badly

Tomorrow night in the Natural Science auditorium, Walter Howe will give his delightful entertainment on "The Actor and His Art." This entertainment is under the management of the Forensic League and is, in a way, an extra number of the Lecture Course.

Walter Howe is an English actor of great fame. He had planned to travel this year with Richard Mansfield, but Mansfield's recent death caused him to go on the lecture platform, so for a short period he will travel as a platform reader and lecturer. It is probably the only time Iowa City people will have the opportunity of hearing him in this capacity.

The entertainment tomorrow night will consist of readings from various plays, interspersed with anecdotes of stage life. Mr. Howe was well acquainted with Sir Henry Irving, Booth, Mansfield, and many other famous actors, and he will undoubtedly have many interesting reminescences to tell of these men.

"The entertainment will be a treat to everyone," said Professor H. C. Gordon. "Actor, reader, lecturer, dramatist—this is Walter Howe. He will portray stage life from every side, and will tell those things that the public likes to hear. No one should fail to hear him for he will give one of the most delightful entertainments ever heard on the public platform."

Prof. Ensign at Conesville

Prof. F. C. Ensign of the department of Education was at Conesville last evening where he delivered an address before the high school.

Freshman Cross Country Run

All Freshmen cross country men are requested by the committee to meet at the gymnasium Saturday afternoon at three o'clock. The run will cover three miles.

Philo Initiation

Following the regular program of Philomathian society this evening an initiation will be held. All new members are required to be present by the committee.

Y. M. C. A. FINANCE FUND

Last night the solicitors in the Y. M. C. A. Finance Campaign had succeeded in getting about $200 of the necessary $600.

JUNIOR LAWS TO TRY CASE OF STATE VS. MACBETH

Shakespearean Character pu for Murder of Banquo

"State vs. Macbeth."

This will be the title of the Junior Law trial in the University of Iowa this year.

Macbeth will be tried for the murder of Banquo before Judge L. M. Byers, one of the Law professors.

The attorneys who will prosecute Macbeth will be Owen Elliott of Marion, C. Frederick Luberger of Cedar Rapids, and Judson Piper of Mt. Pleasant.

Those who will defend the Shakespearean character are: Verner E. Gabrielson of Harcourt, Max M. Hemingway of Hampton and Charles E. Herricks of Exira. The legal talent selected from the juniors represents the best legal minds in the class.

E. L. Edmundson of Columbus Junction will be clerk of court and Thomas Tiernan of Iowa City will be the sheriff. The jury will be drawn from other members of the class. The witnesses are secured in the same manner.

The lawyers on both sides will immediately begin collecting evidence from the play written by William Shakespeare for the prosecution and defense of the case. The junior law trial is considered one of the important events of the University year and is always watched with great interest by the townspeople as well as by the students.

Campaign a Success

The Y. M. C. A. campaign has been a great success. In the immediate campaign about half of the men have been visited and half of the amount has been secured from these students.

The undergraduates who have not had the opportunity of giving have been out of their rooms when the workers called. Every man will be called on before the work stops.

The association workers carrying on the campaign are becoming most enthusiastic about the way in which the University men are backing the association. The college public feels that it is a university activity, and is taking hold of it as such. With the initial success of this campaign the Y. M. C. A. will move out to its larger fields of service, and will more and more become an association of the men of the State University of Iowa rather than an association of a part of the University of Iowa.

The interest of Iowa men in religious activity is shown when enough of the best type of students enter into a campaign, and carry it to a successful issue, that involves the visitation of every student's room in three days.

HEPS AND ZETS WILL HOLD JOINT SESSION

GOOD PROGRAMS PLANNED BY LITERARY SOCIETIES

Philos Will Choose Freshman Debating Team—Irvings to Debate

This evening at Close Hall the Heps and Zets will hold a joint program in their hall. Music and short speeches will be the feature of the evening. The program of the Philos will be in the form of a preliminary to choose a freshman debating team to debate with a similar team from the Marshall Law society. This is the first contest of its kind between the two societies and much interest is being manifested. The Irvings will debate the question of allowing Chinese laborers to enter our ports. The different societies invite the public to these events which will be as follows:

Joint Hep-Zet

Music—Miss Nieman.
Optional—Carberry.
Music—Miss Moler.
Five Minutes Speech—Miss Graves.
Music—Jones and Salyards.
Five Minutes Speech—Howell.
Reading—Miss Morse.
Music—Miss Brennan.

Irving Institute

Music.
Declamation—Carr.
Debate—Resolved, That the policy of excluding Chinese laborers from the United States should be maintained and vigorously enforced." Affirmative, Warner, Felt. Negative, Smith, Garret.
Speech—Monihan.
Music.

Philomathian Society

Music.
Question for Preliminary: Resolved, That the federal government should exclude from the mails and inter-state commerce all articles produced in whole or in part by the labor of children under fourteen years of age. Constitutionality granted."
Abrams, Chapman, Zeuch, Diedrich, John Fisher, Gallaher.
Music.

Readers' Club Meeting

The readers' club held its regular fortnightly meeting with Miss Florence Joy last evening. Misses Alberta Chawner and Hilda Taylor discussed Pinero and his plays.

Freshmen Preliminary Tomorrow

Tomorrow morning, beginning at 8:30, sixteen men of the Freshman class will speak in the Natural Science auditorium as a preliminary to the final oratorical contest to be held next Wednesday evening. Six men will be chosen from this number to contest for final honors.

THE DAILY IOWAN

VOLUME 8 NUMBER 107

Every morning except Saturdays and Mondays. Of the Vidette-Reporter the fortieth year and of the S. U. I. Quill the seventeenth year.

Editor-in-Chief
HERBERT M. HARWOOD
Desk Editors
Monday.....Lloyd G. Norman
Tuesday..... Frank F. Swan
Wednesday.... P. E. Van Nostrand
Thursday.....Leon Smith
Saturday.....G. K. Thompson
Associate Editors
H. C. Langlade P. N. Haughtelin
R. C. Puckett Floyd Thomas
Karl O. Loos Paul S. Collier
Editorial Writers
H. P. Smith Chester A. Corey
Women's Editors
India Goodman Meta Raney
Grace Wood Fannie Koch
Reporters
J. A. Pierce George A. Rice
K. C. Knerr Edward F. Hupp
Arthur Minnich Walter S. Cardell

"Of all that is good, Iowa affords the best."

DAILY IOWAN PUBLISHING CO.,
Publishers (Incorporated)
ROBERT B. PIKE...Business Mgr.

Address all communications to
THE DAILY IOWAN, Iowa City, Ia.

Entered as second-class mail matter, November 12,1903, at the postoffice at Iowa City, Iowa, under the act of Congress of March 3, 1879.

Per Year, paid before Nov. 15, $2.25
Per Year, paid after Nov. 15, $2.75
Per Semester $1.25
Per Month 40
Per Single Copy 05

Office—23 East Washington Street,
Both Phones
(Under Name of Iowa City Citizen)

Announcements and Notices should be in the Iowan office by 6 o'clock to insure publication.

Copies for sale and subscriptions taken at the Iowan office, Iowa book store, Wieneke's Arcade book store.

THE NEW STANDARD OF TRAINING

A training pledge for freshman track candidates is to be found on the armory bulletin. Throwing custom to the winds, the freshmen are determined to raise the standard of the Iowa athlete upon the highest plane. Heretofore, the general run of Iowa athletes have not trained, consequently Iowa has been unable to hold her own in the recent state meets. And, furthermore, her track records are proof of the fact, when compared with those of eastern schools or of neighboring colleges, that her athletes do not develop their powers to the highest degree of efficiency.

The freshmen realize this weakness of loose training that retards the development of the Iowa athlete, and which is encouraged to a great extent by the student body. They not only deplore it but they are taking decided steps in the direction of changing this popular attitude. First, they are voluntarily depriving themselves of luxuries and enjoyments which conflict with their physical training. Second, they ask the co-operation of every organization and individual in the University to support and encourage this attitude, and if necessary to demand strict training of every member of Iowa's athletic teams, and especially of the captains.

The following is the pledge which many freshman track and baseball candidates are signing:

"We, the undersigned freshmen track candidates, do hereby pledge ourselves to maintain the highest standard of physical training from now until the end of the track season. That is, we will abstain from the use of intoxicants, tobacco and injurious drinks and sweets. These so-called sacrifices are the expression of our loyalty to "Old Iowa."

Ladies' clothes cleaned at Graham's. tf

Fresh Oysters In the Shell at the Olympian

Send your suit to Graham's Pantitorium. tf

Barth, Schuppert & Bostwick
are still at their old stand with a
More Attractive and Complete LINE OF GROCERIES
If you appreciate QUALITY and COURTEOUS TREATMENT, we are positive that we can please you. Free delivery to all parts of the city. Both Phones,
6 and 8 South Dubuque St.

Are You Interested in Something Good to Eat...
Groceries
Fresh Fruits
Canned Goods
Eaco Flour
Chase & Sanborn Coffee
GRANDRATH & SIMPSON...
Both Phones

A. G. Spalding & Bros.
The Largest Manufacturers in the World of Official Athletic Supplies
FOOT BALL
BASKET BALL
ICE SKATES
HOCKEY
Golf
Uniforms for all Athletic Sports
Official Implements for all Track and Field Sports
Gymnasium Apparatus
Spalding's handsomely illustrated catalogue on all sports contains numerous suggestions. Mailed free anywhere.
A. G. Spaulding & Bros.
New York - Chicago - Cleveland.

TUB and SHOWER BATHS
AT THE
Old Capitol Barber Shop
18 S. Clinton St.

Felts, Pennants, Cushions and Ribbons, College Colors
See our line.
H. A. STRUB & CO tf

COLDREN THEATRE
Friday, March 5
Adelaide Thurston
In an American Comedy of Modern Life
The Woman's Hour
By Frederick Paulding
Cast of Superior Excellence. Complete Scenic Production. Comedy of Wit and Merit
Management, Francis X. Hope
Prices 50c to $1.50
Seat Sale Wednesday Noon

Saturday, March 6
HENRY MILLER PRESENTS
The Great Divide
"The long awaited Great American Play"—N. Y. Press.
By Wm. Vaughn Moody
As presented at the Princess and Daly's Theatres for more than 500 times
Prices 50c to $1.50
Seat Sale Thursday Noon

Order your COAL and Petroleum Coke of J.R. THOMAS
525 E. WASHINGTON ST.
Bell Phone J12 Johnson County 24

Cluett
Town & Country Shirts
Fit every occasion, afield or afloat. $1.50 up.
CLUETT, PEABODY & CO., Makers

Safes, Typewriters Supplies and Office Specialties
COKE, weighed on the City scales, at $5.75 per ton, delivered within the city limits.
W. F. Wyman
Transfer and Storage.
Phones: Bell 93 M; J. C. 586.
129½ College St. Second Floor.

PUBLIC SERVICE
40 TRAINS DAILY and HOURLY
Between
CEDAR RAPIDS
—AND—
IOWA CITY
Via
INTERURBAN RAILWAY

BUSINESS LOCALS

C. Bothell makes loans on all kinds of personal property. Office over Citizens Savings and Trust Co. Bank.

LOST:—A small open face watch and pin with initial "W" on back. Finder return to Iowan office. Reward. tf.

B. D. Sidwell's milk and ice cream factory 15 W. College.

LOST—A string of gold beads and locket. Locket has rubies, pearls and turquois on front. Initials "G. T. W." on back. Return to John U. Plank, First National bank. tf

WANTED:—Three more boarders at 527 East College street.

For good rigs phone Murphy, the liveryman.

H. Louis sells Lowney's Box Candy. tf

Do You Want to go to College? If so we can help you. We have already put hundreds through college by means of our plan. Write today for full information regarding our free scholarship in any school or college. Address, Robert J. Sherlock, 29-31 East 22nd street, New York City. 3-5

General stenography work wanted. Rate 25c per hour. 249 R. Bell Phone. 520 S. Capitol.

For parcel delivery call up Seydel's Feed Store. Both Phones. tf

Lowney's Candy at H. Louis' drug store. tf

WANTED:—Success Magazine requires the services of a man in Johnson county to look after expiring subscriptions and to secure new business by means of special methods unusually effective; position permanent; prefer one with experience, but would consider any applicant with good natural qualifications; salary $1.50 per day, with commission option. Address with references, R. C. Peacock, Room 102, Success Magazine Bldg., New York. 3-5

FOR RENT:—Furnished room in modern house. 530 E. Washington street. 3-10

Special rates on meal tickets at the nearest and centrally located Cafe in the city. Call and try 20c dinners and suppers. Short orders a specialty. Catering a special to students. For your dinner today, For your supper tonight, stop at the Iowa Cafe, L. G. Daniels, Prop. 3-7

$2.25
Buys the Best Electric Portable Lamps for Students' Use. Money refunded if not entirely satisfactory.
Take one on trial.
IOWA CITY ELECTRIC LIGHT CO.

THE HAWKEYE
Earl Stewart, Editor-in-Chief
Office hours 4:00 to 5:00 P. M. Daily
Room 316 L. A.

Ladies' and Gents' First Class Shining Parlor
Tan Shoes Colored any Color
129 East College Street

EVERY BODY ELSE BUYS STOVES AND TINWARE of MILLER & MILLER 23 S. Dubuque WHY NOT YOU?

BUSINESS DIRECTORY

Physicians

DR. CHARLES S. GRANT
Physician and Surgeon.
Office 17½ Dubuque St.
Residence 229 Summit St.
Both Phones

DR. J. G. MUELLER
Physician and Surgeon
109½ S. Dubuque St. Both 'Phones

DRS. DEAN & BOILER
Practice limited to Diseases of the Eye, Ear, Nose and Throat.
Both phones.

F. L. LOVE, M. D.
Diseases of the Eye, Ear, Nose and Throat.
Office with J. P. Mullin, M. D.

DR. DONOVAN
Physician and Surgeon
Diseases of the Eye, Ear, Nose Throat and Chest.
Office 117½ S. Dubuque St. Hours 9-12 a. m., 2-5 p. m., Sunday 9-11
Both phones.

Dentists

DR. JOHN VOSS, D. D. S.
220½ E. College St.,
Both phones. Iowa City, Iowa.

Osteopaths

DRS. WASHBURN & WASHBURN
B. E. Washburn, D. O.
Evelyn S. Washburn, D. O.
Office and residence, 102 S. Linn St., Iowa iCty, Iowa. Both phones.

Real Estate

SALE AND RENT:—Large list of city residences, vacant lots, and farms. Also stocks of merchandise.

C. M. RENO
110½ Washington St.

Insurance

THE ORIGINAL BANKERS' LIFE ASSOCIATION
Des Moines, Iowa
F. W. HOHMANN, Agent,
528 N. Dubuque St., Iowa City, Iowa

Book Binding

ZACCHEUS SEEMANN
Modern and Antique Binding
130 Dubuque Street

O. C. HOSTETLER
CAB & BAGGAGE SERVICE
Calls Answered Day or Night
Headquarters at Buster Brown's
BOTH PHONES
Residence phone, J. C. 261; Iowa 21X
IOWA CITY, - IOWA.

H. A. STRUB & COMPANY
Cloaks, Suits and Skirts
All New and Up-to-date—large stock,
Prices are Right

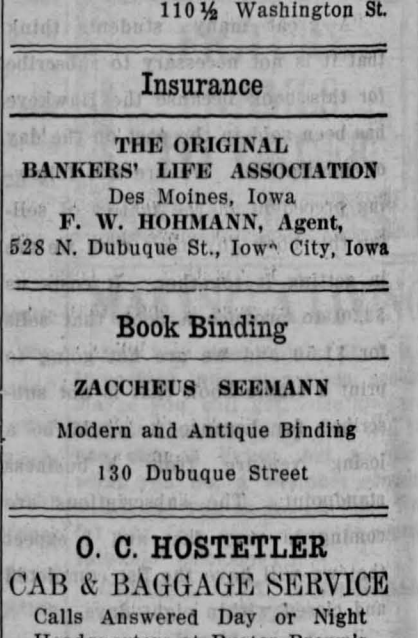

Natures Own Remedy

FRY'S PURE COLFAX WATER

In bottles or Jugs. Shipped only by D. C. Fry & Co. from the Original Fry Mineral Springs located at Colfax, Iowa. Henry Louis, Druggist and the J. W. Miller Bottling Works, Agents for Iowa City have the Water fresh from the Springs always on hand and will fill all orders promptly.

SPORTING GOODS We are headquarters for all kinds of sporting goods. We can fit you out from head to foot for track, football, tennis, golf, baseball, fishing or shooting and hunting supplies. Send for our large new catalogue with special prices to students.

HOPKINS BROS. CO., 7th and Locust, Des Moines, Iowa.

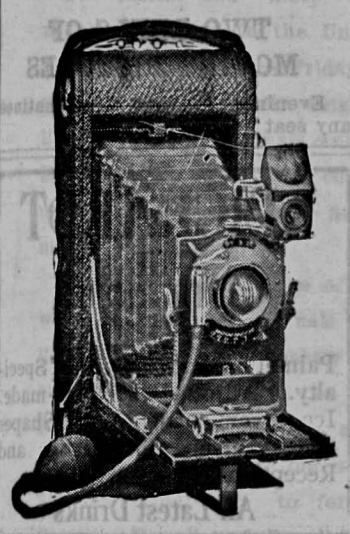

KODAKS and SUPPLIES

HENRY LOUIS

PHARMACIST

Corner Washington and Dubuque sts.

SOLE AGENT

IOWA

BOOK STORE

MAKES A SPECIALTY OF

STUDENTS' SUPPLIES

Text Books for all Colleges, Fancy Goods, Largest Stock, Lowest Prices

26 Washington Street

John T. Ries

COMING EVENTS

March 5. Swastican dance.

March 6. Orchestra dance at Redman hall.

March 6. Irving-Ero dance in Majestic hall.

March 6. Mebda dance in Woodmen hall.

March 6. Entertainment by Walter Howe, "The Actor and His Art."

March 6. Hep-Zet party in armory.

March 6. Phi Beta Pi dance.

March 8. Chamber Music Recital in N. S. auditorium.

March 10. Freshman Oratorical contest.

March 10. Dean L. G. Weld will address the University assembly.

March 10. Joint Y. W. C. A. and Y. M. C. A. meeting. P. W. Van Meter leader.

March 13. Students' dance at Majestic.

Mar. 13. Informal cadet hop at Armory.

March 15. Political Science club meets at the home of Prof. W. C. Wilcox.

March 18. "King Olaf" in the auditorium.

March 20. Phi Beta Pi dance.

March 27. Iroquois party in Redmen hall.

Mar. 27. Informal cadet hop at Armory.

April 8-12 (Inclusive) Spring vacation.

OTHER COLLEGES

At Wisconsin the co-eds average younger than the men. Fifty per cent of the girls are twenty or younger, but only 39 per cent of the men are so young. In the graduate school the women are the older. There are in the University two boys and two girls of sixteen, and a few who are seventeen.

Several tender hearted little "co-eds" were seen to secretly wipe the tears from their eyes at assembly at the Missouri U. recently. The inciting cause lay in the pathetic rendering of passages from David Harum by the professor of elocution.

The east is burdened with a university trust according to Chancellor MacCracken of New York University. He claims that his school is being neglected because of this monopoly, the chief members of which are Columbia, Yale and Princeton.

A "Society of Flunkers" has been organized at Ohio Weslayan. Its ranks are well filled already. At a recent meeting invitations were extended to prominent alumni of Weslayan who were flunkers during their college career. The most important of these are Vice-President Frank Gunsaulus, Senator Foraker and Mayor Whitlock of Toledo.

AMUSEMENTS

The Great Divide

The patrons of the Coldren will welcome the announcement that "The Great Divide" will be presented here Saturday. "The Great Divide" has gone on record as playing to the largest number of people in a given length of time than any other of New York's greatest dramatic successes. Since Henry Miller produced the play last season it has played over 500 performances in New York alone, to capacity business at every performance during the run at the Princess and Daly's theatres, and later at the Academy of Music. "The Great Divide" is under the direction of Henry Miller, America's foremost producing actor-manager.

Adelaide Thurston Tonight

Supporting Adelaide Thurston in her new play, "The Woman's Hour," this season, are the following splendid players: Miss Clara Sidney, Miss Pauline Eckhart, Miss Caroline Newcombe, Mr. Frederick Paulding, Mr. Frank Dawson, Mr. Edmund Forde, Mr. Baker Moore, and Mr. J. Archibald Curtis. Miss Thurston and her company will appear at the Coldren this evening.

Try Graham's Pantitorium for first class work. tf

What a blessing it would be
If every wholesaler would take back
Slow selling goods in exchange for
Something fresh and new.
—'Twould be a merchandise millennium.

"Rapid Transit Selling Plan for Stationery"

Numerous, Quick Sales, with No Adittional Operating Expense, Make Splendid "All Extra" Profits

A Wholesale Circulating Library of High Grade Stationery—PLUS a Whirlwind Selling Plan, including Superb Advertising Matter that when properly used will bring droves of the Best People to your Store

Slow Sellers Promptly Exchanged and Replaced with New Goods.

QUALITY STATIONERY.

The latest designs, shades and finishes in correct stationery for cultured people—men, women and maids—brides and debutantes—young and old, rich papers packed in boxes of such exquisite beauty that a sight is a sale.

Dozens of designs to choose from; all of such conspicuous merit that you at once get the reputation of having the only correct line in town.

NO DEAD STOCK POSSIBLE

Because we take back and exchange any and every unsoiled, unbroken box that does not "take" in your section, giving you something fresh, and bright in its place.

Do you know of any other wholesaler who will do this?

Where do you suppose our biggest trade comes from?

From the backwoods?

Not on your life—from CHICAGO, Denver, Philadelphia, Harrisburg, Grand Rapids and from every state and every important city in the country, as well as thousands of small towns and villages.

Not so bad for Iowa City, is it?

THE PLAN THAT SELLS IT.

We sell you more than stationery—we sell you a complete, brilliantly-advertised stationery business—works while you sleep—builds up a permanent trade—wins fame and reputation—sells several boxes where you'd sell one otherwise and increases your business in other lines by bringing well-to-do people into your store who never crossed its threshold before.

All you need is to buy an assortment of our box stationery with our superb advertising service, use a little counter, show-case, shelf or window space, do your part at using our advertising furnished with your name and address and business, and your customers will do the rest.

OUR ADVERTISING SERVICE IS PRICELESS

It includes:—a dainty, captivating booklet called "Correspondence" that tells people just what they want to know about the etiquette of correspondence. You mail or distribute it as your book with your own imprint on it.

Also embraces a quantity of artistic blotters; striking hangers for your store and a magnificent window display, ready made advertisements, readers, cuts, etc., etc.

This advertising will give your whole business a tone and character that will bring the best people into your store.

DO BUSINESS ON OUR CAPITAL OR EARN CASH DISCOUNTS WITH YOURS

Druggists—Stationers—Confectioners—Dry Goods and General Merchants, Jewelers, Booksellers, Newsdealers, and Postmasters—fall in line and begin piling up some of that "N. M. Co." Stationery money—Good, clean money, pleasantly earned and bringing with it scores of new customers not for stationery alone, but for your other lines.

Every man and woman, and nearly every child, who passes your door writes letters. Evedy one is a possible customer for this beautiful box stationery—so enticingly put up that the box sells it.

They get their stationery somewhere—if not of you, from one of your competitors, and they buy other things at the same time.

"We distributed the beautiful books 'Correspondence' and other advertising matter and it has brought us new business and many have expressed appreciation of receiving the useful little book. We like your plan and we are going to be able to easily sell enough of the stationery to meet the acceptances as they come due. With the long time, fine special advertising and exchange, your plan is better than any one we know of. We are selling lots of paper and it is giving good satisfaction."—MARTIN W. RIESEMAN, Druggist, Franklin, Pa.

"We have found that the package has a good deal to do with selling goods. We have also found that the quality on the inside of the package has a little more to do with selling the goods. When you get both of these things combined, we find that you have the best selling article of its kind, and that is what we have to say about the stationery received from you."—WALTER K. SCHMIDT CO., Wholesale and ketail Druggists, Grand Rapids, Mich.

"The quality of the goods and their neat and attractive appearance proved to be an excellent salesman themselves, and I have no doubt that I shall be compelled to make another order soon. I like your plan and consider it a remarkably liber and just proposition."—T. N. HARTZELL, Books and Stationery, Kearney, Neb.

"We like your stationery line and manner of doing business."—STEVENS BROS., Druggists, Cynthiana, Ind.

"The line is a fine one to sell and we have not a dissatisfied customer among our patrons. It is profitable and makes a good showing in our store."—BRADLEY BROS., Druggists, Wabash, Ind.

"The box paper I received from you is a fast seller and is giving excellent satisfaction. It also draws trade to my store and is a good ad."—J. W| WHITSON, Druggist, Blooming Prairie, Minn.

"The assortment of stationery you shipped to us improves the looks of our store and helps to sell our old stock; in fact, we have done well with it."—J. H. McBURNEY, Postmaster, Lost Springs, Kan.

"I find that your line of stationery is just what my customers want."—JOSEPH J. EHRET, Stationer, 1871 Lincoln Avenue, Chicago.

"Your goods are more than I expected. They make a nice display and are selling well."—MRS. F. A. PIERCE, 1306 Addison Avenue, Chicago.

"Your special advertising matter has enabled me to greatly increase my sales on stationery. In addition to this it has created a great deal of favorable comment in regard to my store. Your proposition is a dandy."—HENRY J. ST. JOHN, Druggist, Victor, Mont.

"The attractiveness of the package makes it a good seller, and the quality of the paper brings forth unsolicited praise from my customers."—GEO. A. BUNTING, Druggist, Baltimore, Md.

"The line is an excellent one and, judging from present sales, I will have many demands for the same kind of goods from the same persons who have purchased already."—LORNE A. DODDS, Prescription Druggist, Pittsburg, Pa.

"The line is a fine one to sell and we have not a dissatisfied customer among our patrons. It is profitable and makes a good showing in our store."—SIMON HERR, Drugs, Etc. Brazil, Ind.

"We have one of your stationery assortments. It is a high-grade line and sells well to our customers."—L. A. PEPIN, Proprietor Sheridan Park Pharmacy, one the most exclusive and fashionable residence districts of Chicago.

SALESMEN WANTED.

for the Easiest, Pleasantest Line a salesman ever sold—a Business that Brings to every Earnest Industrious Salesman—and we hire no others knowingly—a Steady Income and the Lasting Friendship of every one of his customers.

"Anybody that can walk and talk and cannot sell this line should go out on the farm and shuck corn."—G. N. Schell, Ill.

National Mercantile Co.

FRED W. MAIN, Manager

IOWA CITY . . . . IOWA

The Best of Goods

The Most Liberal Terms

The Most Effective Advertising

Every Customer Delighted

PERSONAL and SOCIAL

Miss Katherine Baker will spend Sunday at her home in Marengo.

Miss Johanna Hoering will spend Sunday at her home in Davenport.

Miss Anna Gay, L. A. '03, has accepted a position as instructor in music in the Fairfield high school.

Miss Jessie Swaggart is confined to the hospital for a few days by a slight operation on her foot.

Gwendolin Frost of Cedar Rapids is spending a few days with Catherine Chambers.

Miss Selma Suter goes to her home in Monticello today to spend Saturday and Sunday .

Professors Calvin and Kay entertained the members of the Geology club at a dinner at the Burkley hotel on Tuesday evening.

Mrs. Horace Towner of Corning, Ia., is spending a few days with her daughter and son in the University.

Miss Edna Whitacre leaves today for a short visit at her home in West Liberty.

Mrs. Simpson of Iowa Falls is visiting her daughter, Miss Mildred Simpson, at the Tri Delt house.

Miss Augusta Brown left Thursday for Des Moines after spending several weeks in Iowa City.

Mr. Angus McCorkindale of Odebolt is visiting his daughter, Miss Katherine McCorkindale.

Miss Mabel Schee of Indianola arrived Thursday to visit with Miss Regina Long.

Miss Ruth Woodruff left for Des Moines Tuesday, after visiting Miss Claire on South Clinton street.

Mrs. Simpson of Iowa Falls is visiting her daughter, Miss Mildred Simpson at the Tri Delt house.

Miss Meriam McCune is entertaining her mother, Mrs. McCune, of Waterloo.

The Hesperians and Zetagathians will hold a joint program and spread this evening.

Miss Cutler, who has been conducting bible classes here for the past three weeks, has gone to Los Angeles, Cal.

Miss Jennie McCall, who is teaching mathematics in the Cedar Rapids high school, will spend Saturday and Sunday with University friends.

Mr. Randolph Keener, lecturer in the College of Pharmacy and a student in the Liberal Arts College, is pledged to Sigma Alpha Epsilon.

Mrs. R. H. Volland will entertain this afternoon in honor of Mrs. Towner of Corning and Mrs. Sartori of Le Mars.

A. L. Carlson, L. A. '11, enjoyed a visit from his father, Olaf Carlson, of Paullina, Iowa, on last Wednesday. Mr. Carlson was returning home from Chicago where he had been on business, and stopped off to visit his son.

The above combined with really quick and courteous treatment the facts on which we base our requests for your laundry work. Care in handling of your articles—together with a thoroughly equipped plant guarantees you no frayed edges, scorched work etc. A trial solicited.

The C. O. D. Steam Laundry Owens & Graham 211-213 Iowa Ave. Both Phones

Iowan News Box

A news box has been installed by the University for the Daily Iowan at the south end of the Liberal Arts basement hall. The professors and any students not connected with the paper are requested to drop any item of interest or University notices in the box. Articles will be collected every day at 6 p. m. and will be printed in the Daily Iowan of the morning following.

1910 HAWKEYE

The 1910 Hawkeye can be had only by advance subscription, payable upon delivery of book.

NO EXTRA BOOKS WILL BE PRINTED

Leather Copies $2.50 Silk Cloth Copies $1.50

Some Features

464 Pages. Every Page in Black and Color. Colored Inserts for Eevery Departm ent.
Sixteen Frontispieces in Color. Junior Cuts in Black and Gold.
Eight Page Folder With Pictures of the Whole University. Story by Emerson Hough
Four Page folder Panorama of Nebraska Football Game.
Athletic and Forensic Departments on Old Gold Paper. 175 Page Humorous Department.
Poems by Edwin Sabin and J. B. Weaver, Jr.

Subscription Blanks May Be Had Of

Carl R. Byoir, L. A.
W. J. McKenna, Medicine.
Martin Smith, Law.
C. G. Priester, Engineering.
C. K. Nevins, Dentistry.
Fred S. Pexton, Pharmacy.
University Book Store.
Whetstone's Pharmacy.
Iowa Book Store.
Brown's Smoke House.

Pan-Hellenic Base Ball Schedule

	Beta Theta Pi	S. A. E.	Delta Tau Delta	Sigma Chi	Phi Delta Theta	Kappa Sigma	Phi Kappa Psi	Sigma Nu
Beta Theta Pi	Read the	April 14	April 23	April 28	May 3	May 8 10.30	May 17	May 24
S. A. E.	April 14	Daily	April 30	April 24 8:30	May 26	May 5	May 10	May 19
Delta Tau Delta	April 23	April 30	Iowan	April 16	May 22 8.30	May 28	May 7	May 12
Sigma Chi	April 28	April 24 8.30	April 16	For All	May 14	May 22 10.30	June 2	May 8 8.30
Phi Delta Theta	May 3	May 26	May 22 8.30	May 14'	Pan	April 19	April 24 10.30	May 1 8.30
Kappa Sigma	May 8 10.30	May 5	May 28	May 22 10:30	April 19	Hellenic	May 1 10.30	April 26
Phi Kappa Psi	May 17	May 10	May 7	June 2	April 24 10.30	May 1 10.30	Base Ball	April 21 or 15
Sigma Nu	May 24	May 19	May 12	May 8 8:30	May 1 8.30	April 26	April 21 or 15	News

NUTTING RECEIVES REPORT OF SIBOGA EXPEDITION

One of the Collaborators of Notable Scientific Work

Professor Charles C. Nutting has recently received the latest numbers of the report of the Siboga expedition, a scientific expedition sent out several years ago by the government of Holland. Professor Nutting is one of the collaborators of the report. There are about sixty collaborators, taken from all over the world. Most of them are from France and Germany, only two of them being Americans. Professor Nutting thus enjoys a high distinction in being selected as one of the collaborators.

The expedition was similar in its nature and work to the Albatros expedition sent out by the United States government several years ago. The reports of this expedition are extensive. Already forty volumes have been published and at least thirty more remain. The reports are published in French, German or English, according to the nationality of the writer of the particular report.

Professor Nutting is now at work on a report of the alcyonaria which will appear as three volumes in the series. Each volume is profusely illustrated with full page plates on the best of paper. Indeed it is one of the most notable and most elaborate scientific reports ever undertaken.

Professor Max Weber, of Amsterdam University, was chief of the expedition, and is now editing the report. It will be five or six years before the entire report is complete. As a collaborator, Professor Nutting receives a full set of the reports. He intends, if possible, to deposit them in the University library and make them available for use by University students.

OTHER COLLEGES

Missouri has a Russian student who is living on 75 cents a week. It also boasts of a trust magnate, who is president, secretary and board of directors of the Student Window Cleaning company, the only enterprise of its kind in the university.

Chicago has landed a socialistic political society known at the "Debs Club."

Washington U. has launched a School of Commerce.

University Bookstore

On The Corner

Text Books for All Colleges
All School Supplies

Waterman Fountain Pens

PENNANTS
COLLEGE PINS
COLLEGE STATIONERY
MAGAZINES
SOUVENIR POSTALS
SPORTING GOODS

Our Prices Always Right

The Bijou

Vaudeville Theatre

THREE TIMES DAILY
3:00, 7:45, and 9:00 p. m.

THURSDAY, FRIDAY AND SATURDAY

OVERTURE
MRS. MABEL PURPLE
Musical Director

FRED and MAE WADDELL
In a German Comedy Sketch

WILL WINDOM
As "The Nurse Girl," a Feature in Vaudeville

MARIE LAURENS
Character Changes

POWERS CAMERAGRAPH.
TWO REELS OF MOVING PICTURES

Evenings 10c and 20c; matinee any seat 10c.

REICHARDT

THE CONFECTIONER

Palmetto Chocolates Our Specialty. All Candies Home-made. Ice Cream made in All Shapes and furnished for Parties and Receptions.

All Latest Drinks

American Theatre

1000 Ft. of Film—Illustrated Songs

FULL ORCHESTRA

PROGRAM CHANGES DAILY

Admission 5 Cents

W. P. HOHENSCHUH
PICTURE FRAMES TO ORDER
20 & 22 DUBUQUE ST.

MAKING A LIVING

Any way you look at it, it is important and a serious problem. Maybe you will get something practical in the university that will help you earn a living, but no matter what you do, a business education will stand you in good stead. Write for our free catalogue. it contains valuable information.

CAPITAL CITY COMMERCIAL COLLEGE.
Des Moines, Iowa.

Get Your Dates Now

Excellent facilities for picnics, entertainments, dances, etc. for students.

Brighton Beach Park

The famous "Little Dutch Hall" For dates see W. H. Englert. Telephones: J. C. office 83, residence Bell, office 4-Y.

Spring Shoes

We have lately received a fine line in Tan, Oxblood, Patent and Gun Metal Oxfords which we will be pleased to show you at 109 South Clinton St.

Fenton & Thomas

Lowney's Box Candy at H. L. drug store.