THE DAILY IOWAN

PUBLISHED BY THE STUDENTS OF THE STATE UNIVERSITY OF IOWA

VOL. 6 — IOWA CITY, IOWA, WEDNESDAY MORNING, APRIL 24, 1907 — No. 140

MISSOURI WINS FOUR TO THREE

VISITORS EARNAD THEIR SCORE FAIRLY

Score Tied to Eighth Innng—Big Crowd Watches First Game of Season.

In the first college game of the season the Missouri Tigers yesterday, won from Iowa by a score of four to three. The game was fast and interesting being closely contested at all points. The Old Gold representatives played superb ball up to the critical point and then fell down rather badly. There was little timely hitting and the ma·ority of hits on both sides were of the Texas League variety. The game was a pitchers battle all the way along between Kent for Iowa and Capp for the visitors. Both showed the better support especially at critical times.

The stand yesterday showed the first real college crowd of the season and was well filled. The band was out and added their strains to the cheering. It was a disappointment to the big crowd to see the game going after it seemed to be coming our way but the Missouri men played the game and deserved to win.

The game was a tie up to the eighth inning, the score standing two to two. Iowa started the scoring in the second inning when "Chick" Kirk clouted a two bagger into center field and Johanson brought him in with a pretty single. Missouri brought in two tallies in the fourth inning on two hits and a passed ball by Kirk. Chick equalized affairs however in our half of the same inning by smashing a beautiful triple out towards the spot where his double had fallen. Johanson again brought Kirk in with a timely single.

In the seventh inning it began to look bad for Iowa asthe Tigers filled the bases before a man was put out. An error let the first man down he was advanced to second by a beautiful bunt alongthethird base line that could not be fielded in time to make a putout. Another error filled the bases. At this point Maury tightened up and struck out three hitters in succession. And then the band played.

In the eighth the Tigers secured their winning lead. The first hitter rapped out a pretty single that went through Johanson and gave the runner an extra base. A scratch hit that narrowly missed hitting Diley, who was watching the track team, sent in a run. Then Kirk made a low throw to third that went clear through Wilson and another tally came over.

In the last half of this inning Iowa made a strong effort to even it up. Miller hit and went to third on Diley's hit, coming home when the second baseman threw over the plate in an attempt to catch Miller on a double steal. This ended the scoring as there was nothing doing in the ninth for either team.

The visitors had a shade the better of the game in both departments. Iowa made six hits and five errors, the visitors making seven hits and only three misplays. The fielding feature of the game was a beautiful double play in which E. J. Kelley came into the diamond on a pop up bunt and fielded it to Wayne Kelley, who was covering first, in time to get the runner coming back from second.

The line-up:

Iowa—W. Kelley, 2b; Wilson, 3b; Kent, p; Miller, ss; Diley, rf; Kirk, c; J. Kelley, 1b; Johanson, cf; Barton, lf.

Missouri—Pelty, ss;Estes, cf; Wright 3b; Jacoby, 2b; Gundlach, lf; Neorau, rf; Swanson, c; Nee, 1b; Capp, p.

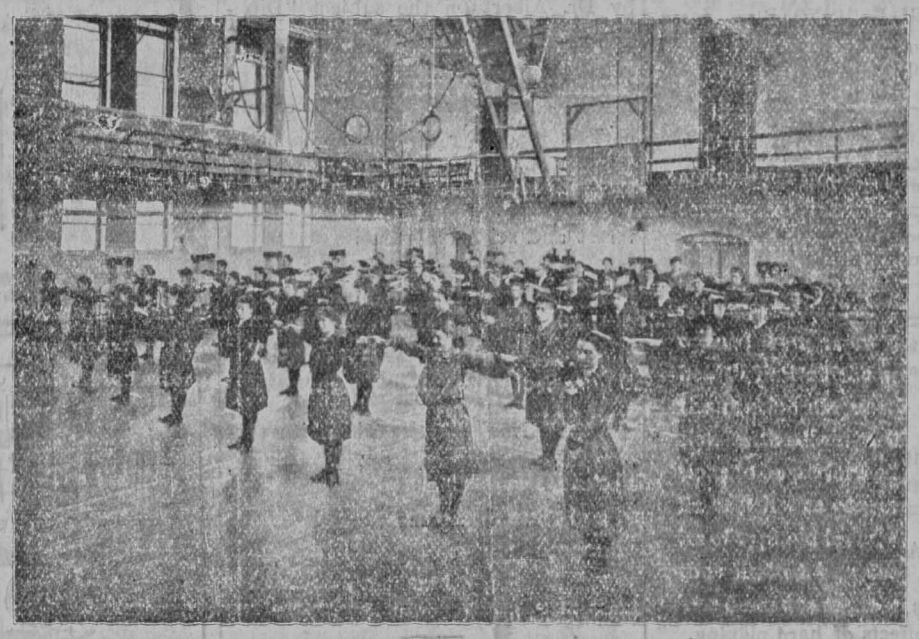

GIRL GYMNASTS WILL TAKE PART IN THE PROGRAM

DRAMATIC RECITAL TONIGHT

Public Speaking Students Will Enier-tain in Auditorium

A dramatic recital will be given in the L. A. auditorium this evening at 8 o 'clock by pupils of Miss J. M. Jepson of the Public Speaking department. The program is one that presents all phases of dramatic emotion—the humorous, the intellectual, and the pathetic. The numbers are as follows:

"Mrs. Mavor's Story",Ralph Connor, —Miss Ethel E. Beebe.

"The bung town canal", Ben King—Mr. Clarence M. Hansen.

"Our Folks", Anon—Miss Alice Vaala.

"The transfiguration of Miss Philura"—Mrs. Elvia Walker.

"Sunday Fishin' ",Harrison Robertson—Mr. Carlisle G. Howell.

"Melody"Laura E. Richards—Miss Grace E. Miller.

"Monologue, "At the box office," Elsie Livermore—Miss Irene B. Jones.

"Gentlemen, the king,"Robert Barr —Mr. Dale E. Carrell.

Political Science Club.

The last meeting of the Political Science Club for the present year was held Monday evening at the home of Mr. and Mrs. J. W. Rich with Clarence W. Wassam as host. Rev. H. L. Strain was the reader of the evening and gave a very carefully prepared paper on the "Present Status of Child Labor in the U. S." The club celebrated its tenth anniversary this year and closes the year's work in excellent condition.

MILITARY AND GYMNASTIC EXHIBIT

UNIQUE ENTERTAINMANT SATURDAY EVENING.

Program is announced —Soldier boys and Physical Training Classes the Antertainment.

PROGRAM

1. Overture. band.
2. Rings, Hcth, Healy and Leeper.
3. Club drill, sophomore girls.
4. Awkard squad, Varsity Rifles.
5. Parralell bars, Hoth, Schenk, Perrine, Bailey.
6. Fancy Marchings, Freshman Girls
7. Club swinging, Miss Kastman, Mr. Rule.
8. Selection, band.
9. Silent Manual, Varsity Rifles.
10. Tumbling, Smith, Fesguson, Bailey
10. Tumbling, Smith, Ferguson, Bailey.
11. Dumb Bells, Freshman girls.
12. Company Drill, Varsity Rifles.
13. Arch Ball, Sophomore Girls vs. Fresh
13. Arch ball, Sophomore girls vs. Freshman girls.
14. Horizontal bar, Hoth, Schenk, Perrine, Bailey.
15. Flag Drill, Miss Hemsworth.
16. Competition. Individuals of Varsity Rifles.

The "silent manual" is a drill by picked men without commands. Lieut. Reynolds and Dickman of Des Moines will judge the contest.

Mr. Worthing's Lecture

Electricity and magnetism were discussed last evening in the Physics lecture room by Mr. Archie Worthing who gave the thirdtnumber on the course offered by the department of Physics. His main theme was the manifestation of electricity in lighting lighting and the aurora, and the nature of each was explained. The flickering appearance of lightning was shown to be due to the fact that a flash is composed of many flashes, each lasting for an infinitesimalfraction of time, perhaps one-millionth of a second. There are two kinds of lightning, one one due to a giving away of a gradually accumulating strain in the air between the earth and the clouds. The other kind, known as the impulsive rush, occurs when one cloud sparks into another and then the second sparks to the earth. This kind is the more violent, and while lightning rods are protectin against the first kind, they do not guard at all against the second.

The aurora is suppsoed to be due to electrons moving with great rapidity in the earth's magnetic field. The sun is considered the source of these electrons. The aurora takes place in the upper air, 300 miles or more above the surface of the earth.

The lecture was illustrated throughout with appropriate experiments.

PIANO RECITAL

By

MARY WOOD CHASE

University School of Music

This evening at eight o 'clock

PROGRAM

Mozart, Variations in A Major.
Beethoven, Rondo op. 51 no. 2
Haendel, Gigue
Chopin, Sonato op. 58
Allegro maestoso Soberzo Largo
Finale
Chopin, Variations op. 12; Nocturne op. 15 no 2; Prelude op. 28 no. 16; Ballade op 28 no. 16;Ballade op 47
Gluck-Brahms, Gavotte
Bartlett, Album Leaf
Mendelssohn, Song without words.
Strauss-Schuett, Paraphase on the Beautiful Blue Danube.

The Iowan Club

WE WILL NOW ANNEX CUBA

ZET'S ARGUMENT IN FAVOR CONVINCE JUDGES

Sophomore Debate Won by the Affirmative last Night, Two to one Decisions

The Zetagathian team won the Sophomore debate last evening with two to one. The question was the advisability of annexing Cuba and the Zets supported the affirmative. The leader of the victorious team was R. N. Jones, he was supported by C. L. Loehr and C. D. Kiger. The Irving team was composed of C. W. Briggs, G. E. Allen, and B. A. Brown The speakers of both sides were very much in earnest and the teams quite evenly matched. The interest attaching to the subejct and the animation of the debaters made the contest very entertaining to the audience.

PENSION FOR DEAN CURRIOR

Telegram Brought News of an allowance From Carnegie Fund.

A retiring allowance has been granted to Dean Currier from the Andrew Carnegie Pension Fund. This was announced yesterday in a telegram from New York, which read as follows:

"J. D. Bowman, secretary of the Carnegie Foundation for the Advancemt of Teaching has announced that although the Foundation has declined to admit state universities to the accepted list of beneficiaries of the fund, it occasionally grants retiring allowances in state institutions to men who have rendered distinguished academic service. In accordance with that plan the executive committee of the Foundation has given retiring allowances to the following educators:

"Amos N. Curries, Dean of the College of Liberal Arts and for forty years professor of Latin of the University of Iowa E. Benjamin Andrews,, chanclor of the University of Nebraska: Francis H. Smith, for more than fifty years professor of natural philosophy at the University of Virginia; William V. Folwell, for fifteen years president of the University of Minnesota."

HOW IT HAPPENED.

Why your paper was late yesterday— Adjustment of New Machine Caused the Trouble.

The delay in getting out yesterday's issue of the Iowan was due to a slight difficulty in the adjustment of the new monotype machine on which our composition is now being done. The machine has just been installed and is the first one of its kind to be placed in Iowa City. It represents the very latest development of mechanical typesetting; each piece of type is cast from molten metal and put into place as the machine is operated. The Iowan has the distinction of being the first newspaper here to use monotype composition.

Why not have the best?

NIANS

OR EN

e mighty nice, oes, but with style of turned hey are very Be sure your correct. You ee times the periment with ticle, that d gets shabby

robably worn tood up all not,held their t on an even eak, until you earing them? accident—our ill act the ll styles.

50

OS., 115 Clinton st.
OS., 115 Clinton st.
OS. 115 Clinton st.
OS., 115 Clinton st.

$2'50.

THE NEW
ANTI-SEPTIC
Barber Shopand Bath Room
18 S. Clinton Street
T. E. TILLER, Mgr.

D. H. MILLER,
Trunks, Baggage and Parcel Delivery. Call Smith & Cilek's, Both Phones.

Reichardt : : :
The **Confectioner**
Palmetto Chocolates our specialty : All candies home made : Ice Cream made in all shapes and furnished for parties and receptions : All latest drink : : : : : :

IOWA
BOOK STORE
26 CLINTON ST.
Makes a Specialtiy of Students' Supplies Text Books for all Colleges, all kinds of Note Books, Watterman and Remix Fountain Pens, Spalding Sporting Goods
JOHN T. RIES, Proprietor

Hill & Co.
GROCERIES
Everything in Season.
122 College Street
89– Both Phones –89

Messner, Gay & Co.
FRESH AND SALT MEATS
FISH, GAME AND POULTRY
.... Corner College and Dubuque Streets ....
NEW PHONE 98 BELL PHONE, A16

UNIVERSITY OF CHICAGO
The Summer Quarter, 1907
First Term, June 15—July 25; Second Term, July 25—August 31 enables students to begin regular work without waiting for the Autumn Quarter and affords special vacation opportunities for teachers.
Divinity School, Law School, School of Education, Rush Medical College (affiliated); Graduate Schools of Arts and Literature, Ogden (Graduate) School of Science; Senior and Junior Colleges of Arts, Literature, Philosophy, and Science.
For information address
THE UNIVERSITY OF CHICAGO
CHICAGO, ILLINOIS

GEO. W. KOONTZ, President — ALONZO BROWN, Vice-President
J. E. SWISHER, Cashier
Citizens' Saving and Trust Co.
Capital and Surplus $65,000
Four per cent interest paid on deposits
Accounts received subject to check
114 Clinton Street, Iowa City, Ia.

People's Steam Laundry
Cor. Iowa Ave., and Linn Street
Strictly High Grade Work ONLY
Domestic and Gloss Finish
TOMS & RUPPERT
Phone, Bell C-58; J. C. 85

THE DAILY IOWAN
VOLUME 6 NUMBER 140

Every Morning Except Saturdays and Mondays

Of the Vidette-Reporter the thirty-eighth year and of the S. U. I. Quill the fifteenth year

EDITOR-IN-CHIEF
ROY A. REDFIELD

ASSOCIATE EDITORS
EDITH V. BALL
MAURICE KENT
DALE CARRELL
CARL BYOIR
JOHN J. HUFF
H. M. HALDEMAN
C. M. PARKER
R. B. PIKE
PAUL F. EDINGER

IOWAN PUBLISHING CO., PUBLISHERS
(Incorporated)
D. L. YOUNG, - - - - MANAGER

Address all communications to
THE DAILY IOWAN
Iowa City, Iowa.

Entered as second-class mail matter, November 12, 1903, at the post-office at Iowa City, Iowa, under the act of Congress of March 3, 1879.

Per year, if paid before November 15th - $2.00
Per year, if paid after November 15th - $2.50
Per semester - - - - - - - - - - - - $1.25
Per month - - - - - - - - - - - - .40
Per single copy - - - - - - - - - - .05
Office—218 Washington Street.
Both 'Phones

BASEBALL MEN ARE OFF.

Left early this Morning on Minnesota trip—Show effects of hard playing.

The baseball team left this morning on their Minnesota trip, during which four games will be played. Luther college at Decorah , two with the University of Minnesota at Minneapolis and one with the St,. James Military Academy. The squad took the first interurban car over to Cedar Rapids this morning and from there will go to to Decorah where Luthr will be played this afternoon. The rest of the games will come off in the order named.

Coach Storey, though somewhat disappointed at losing to Missouri yesterday, is confident of aking atleast three Lames out of the four onthe trip guther always has a good, fast team. Minnesota skinned Iowa twice last spring and from all dope St. Thomas Military Academy plays better ball than either of the other two . Consequently Iowa will be strictly up against classy teams. but with the hitting that was shown against Rock Isiand, Storey's bunch ought to take care of any of them Iowa team is somewhat handicapped by poor condition sa Johanson has a badly swollen ankle., Wayne Kelley has an execedingly lame foot and Kent and Payner are nursing some rather sore arms. Otherwise the men are iu first class shape.

Last year in making the same trip very poor connections were made as the team was compelled to leave Decorah at nine in the evening, go to the little town of Calmar, stay there till 2:30 a. m. and then take a slow train with no sleeper in to Minneapolis. Consequently hardly any sleep was had at all by the team during the night. Coach Story has arranged for sleeper from Calmar into Minneapolis. this year, however and a good night's rest will accordingly be enjoyed.

The squad making the trip is composed of Coach Storey, Mike and Wayne Kelley, Miller, Wilson, Kent, Kirk, Diley, Payner, Johansen, Barton and Pigott. The team won't get back to Iowa City and their beloved studies until Sunday morning.

Pan-Hellenic League

Team	Played	Won	Lost	PerC.
Sigma Nu.....	2	2	0	1.000
Tau Delt.....	2	2	0	1.000
Sigma Chi.....	2	1	1	500
Phi Delt.....	2	1	1	5.00
Phi Psi.....	2	1	1	5.00
Sigma Alph.....	1	0	1	000
Kappa Sigma....	1	0	1	.000
Beta Theta Pi....	2	0	2	. 000

Concert Postponed

The benefit concert for the Hahnemannian piano fund, which was to have beed given this evening has been postponed to the evening of April 30.

Wanted—Work by competent stenographer for part of the day. Address "J" care Iowan.

A reception to Miss Mary Wood Chase was given last tvening at the school of Music.

Shower and Tub baths at the New Antiseptic Barber Shop, 18 South Clinton Street.

The April number of the Journal of Infectious Diseases contains an article by Dr. Albert on the subject "Diphtheria; a statistical study of certain laboratory and clinical observations." The statistics are based upon 6115 examinations made for diphtheria bacilli in the state bateriological laboratory. The deductions made are of considerable interest and scientific value.

New S. U. I. Pins at A. M. Greer's. 1 wk.

Lost

Plain silver smastica pin, with turquoise set Reward. 114 N. Gilbert, Mrs. Mekota.

RIBBONS and FELTS—the right U S colors. **H. A. Strub & Co.**

On Saturday evening of this week will be given one of the most interesting University entertainments of the season. Program rendered by members of the Military and Physical Training departments. The Varsity Rifles will represent the Military department and the Physical Training department will be represented by pupils of Mr. Rule and Miss Kastmann. The University band will render a number of selections d band will render a number of selections during the evening between the exhibitions. The program of the evening is as follows:

Canvassers can Make Big Money
Employ your vacation Period taking subscriptions for **THE AMERICAN BOY**, the bes boys magazine in the world. We pay liberal commission, and divide cash prizes among agents each month. Easy to secure subscript tions. Every boy wants it, and all parents want their boy to have it. Can be profitably handled as a sole proposition or as a side line. Any territory is good territory. Write quick for terms to
AGENCY DEPARTMENT
THE SPRAGUE PUBLISHING COMPANY
Detroit, Mich.

POMPEIAN
MASSAGE CREAM
A Cleanser— Not a Cosmetic
Withdraws every particle of dirt, dust, soap, and impurities from the pores, cleansing them thoroughly. Allows the rich red blood to flow freely to the cheeks. A healthy condition of the skin follows its use.
50c and $1.00 per jar
Call at our store for sample and look on facial massage
J. H. NOVAK,
PHARMACIST
11 S. Dubuque Street.

Walk-over Shoes
at J. L. BENDA
117 So. Dubuque St.

STUDENTS!
...When in Need...
of Dry Goods of any kind, carpets, curtains, rugs etc., also S. U. I. colors in ribons, felts etc., visit
BEST QUALITY ALWAYS AT LOWEST PRICES
Yetter's
THE BIG STORE

The **C. O. D. Steam Laundry**
A postal card will bring it. Drop us a postal, (if you have no phone) it will bring our wagon for your bundle and deliver promptly when finished.
Owens & Graham
PROPRIETORS
ones 211-213 Iowa Ave

GRAHAM & HAVARD
City Steam Dye and Cleaning Works
Ladies Skirts, Waists and Jackets dry cleaned
Men's Clothes Steam cleaned
Call up either phone

Electric Light, For Study at Night, Will save the Eyes and Keep You Bright
IOWA CITY ELECTRIC LIGHT CO

Buyers of Sporting Goods
We Have The Goods
SEE OUR WINDOW
W. C. PARSON

Heywood's Famous Candy
IT'S GOOD
...And so is everything else you get at...
WHETSTONE'S

Barth, Schuppert & Co.
have nearly everything that you can think of in the Grocery Line . . . .
We have all kinds of delicacies for
SPREADS and
LIGHT LUNCHES
6 and 8 South Dubuque St.

LUMSDEN BROS
The Leading Pantorium Club and Steam Dye Works
We clean and press your clothes and shine your shoes for $1 per month
We guarantee all work done by us — Goods called for and delivered free
PHONE 165 — 110 IOWA AVE

A man ran an ad in a New York Sunday paper stating that upon receipt of one dollar he would send in a sealed envelope a receipt for saving gas bills. A merchant who sent a dollar received a slip of paper upon which was printed "Paste them neatly in a scrap book."

There is a familiar name that you should not onlp paste in your scrap book but every man should see that it 's pasted in his hat and that 's "Coast & Sons" That name in a hat or on any kind of a piece of merchandise means good stuff and your money back if you want it. My boss believes that if a merchant advertises the sober, plain truth it will will hold customers stronger than all the "hot air" gush that ever happened; that is one of the nice things about such clothing as we have; the qualities so good and the make and fit so perfcet that they need no "con game" to make them sell. And right here let me tell you that the new spring suits are in and we will be glad if you will come in and try on some of them. Grays, blacks, browns and blues are all the vogue and we have them for you.

Muggsy
With Coast & Son

Coast & Sons
THE AMERICAN CLOTHIERS

You will make no mistake if you do business with the Iowa City State Bank.

Eyes examined at A. M. Greer's. 2wk

CEDAR FALLS CLAIM HONORS

Its High School Debaters SayTheyare The Champions of the State.

The high school debaters of Cedar Falls are now putting forth the claim that they are the champions of the state in thecontest that has just ended. They base their claim on the fact that that they have unanimously won on both that they have won unanimously on both the negative and affirmative sides of the question, and on the failure of Iowa City and Ft. Dodge to come to the final contest. They say that both schools forfeited thereby the claim to the championship and "the peculiar conditions give favor to the one team in the state that fulfilled the contract to the letter and won on both sides of the question." It is not at all probable that the governing council will countenance the claim of the Cedar Falls boys.

Professor John S. Nollen, L. A. '08, who has been head of the German department in the University of Indiana, has just been elected president of Lake Forest University.

THE PROGRAM IN IN FULL.

MedicaI Meeting Will Occupy Two Days—Papers, addresses, Clinics, and Banquet.

The program of the Medical Meeting next week is given in full below. The fetures will be full of interest to the profession, and even the laity will profit by the lecture of Dr. Ravenel, who is an authority of world-wide reputation on tuberculosis.

It will be noted that a painting is to be presented to the University by the medical faculty, a portrait of the late Dr. Shrader. This portrait has just been finished and is the work of Professor Schurig, who executed the portrait of Dean Currier. The painting will be hung in the hospital.

PROGRAM

Tuesday, Epril 30, 1907.

9:00 a. m. Opening meeting in the amphitheatre, Medical Laboratory building. Address of welcome, Dr. J. R. Guthrie, Dean, College of Medicine.

Response, Dr. C. J. Saunders, Ft. Dodge, President Medical Alumni Association.

9:40 a. m. General University Assembly, Liberal Arts Auditoriium.

10:15 a. m. amphitheatre Medical Laboratory building. Relation of Physical Chemistry to Medicine, Dr. E. W. Rockwood.

Opsonic Tehnique, Dr. Henry Albert Recent studies in digestion, Dr. John T. McClintock.

UNIVERSITY HOSPITAL

1:30 p. m. Clinic in Gynecology, Dr. J. R. Guthrie.

3:00 p. m. Clinic in Nervous Diseases, Dr. Joseph M. Aikin, Omaha, Neb., Professor of Nervous Diseases University of Nebraska.

Clinic in Internal Medicine, Dr. W. L. Bierring.

LIBERAL ARTS AUDITORIUM

8:00 o'clock

Presentation of portrait painting of Dr. John Clinton Shrader, on behalf of the medical faculty. Dr. J. R. Guthrie

Acceptance for the University, President Geo. E. MacLean. Address, The Modern view of Tuberculosis and the role of sanitoriums with lanternslide demonstrations, Dr. Mazyck P. Ravenel, Philadelphia, Assistant director of the Henry Phillips Institute for Tuberculosis.

Wednesday, May 1st.

University Hospital

8:30 a. m. Clinic in surgery, Dr. Joseph C. Bloodgood, Baltimore, M. Associate professor of surgery John Hopkins Medical school.

Clinic in surgery, Dr. William Jepson.

Amphitheatre Medical Laboratory uilding.

1:30 p. m. Demonstration of teaching Methods in Histology and Anatomy illutrated; Dr. Henry J. Prentiss.

2:30 p. m. Etiology of Tuberculosis, Dr. Mzyck P. Ravenel, Philadelphia.

3:45 p. m. Business Session, Medical Alumni Association.

Continued on page 4, column 5

Average men are as colorless as average clothes. College men are outside the average—their togs HAVE to be—College Brand Clothes ARE. Just a bit more dash to 'em, a great sight more style—and the precisely right amount of fit. Though exclusive their price isn't enough to EXCLUDE you from wearing 'em. For the young man and the "like-to-be-young."

"THE GOOD CLOTHES STORE"
Max Mayer
IOWA CITY

Luscombe has made all the Athletic Photos for the last ten years. Don't forget to call and see us :: 9 DUBUQUE STREET

J. L. WILKINSON
...DEALER IN...
...Staple and Fancy Groceries...
Old Phone, 120 M New Phone, 317

The 'Varsity Backstop

A catcher on a college nine cannot be too careful about the Mitt he uses—the *Big Game* may depend upon his ability to hold the ball. The majority of 'Varsity Backstops, like the majority of the great League Catchers always use a

Reach
CATCHERS' MITT

The arrangement of padding and deep hollow holds the ball every time. Reach Catchers' Mitts are made in rights and lefts, and range in price from 25c to $3.00 each.

THE REACH OFFICIAL AMERICAN LEAGUE BALL has been adopted by the great American League for a ten year period. It is also used by most of the big 'Varsity and Prep. School Nines. $1.25 each.

If not at your dealer's, we will fill your orders direct on receipt of price.

Write for 1907 Base Ball Catalogue—FREE.

A. J. REACH CO., 1725 TULIP ST., PHILADELPHIA.

The Reach Trademark on all Sporting Goods is a guarantee of quality. It means satisfaction, a new article or your money back (except on Balls and Batting Gloves under $1.00).

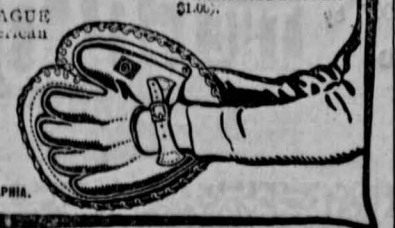

Conklin's Self-Filling Pen

For busy people.
No bother.
Fills itself.
Cleans itself.
No dropper.
Nothing to take apart.
Nothing to spill.
A dip in ink, a touch of thumb to nickel crescent and the pen is full, ready to write.

All the best dealers everywhere—Stationers, Druggists, Jewelers—handle the Conklin Pen or can supply it if you insist upon having it. Costs no more than other fountain pens of best grade. 100 styles and sizes to select from shown in our catalog furnished free upon request. Any make or style of fountain pen repaired promptly.

THE CONKLIN PEN CO.
514-518 Jefferson Ave., Toledo, O.
Sole Mf'rs Conklin Self-Filling Pen

I buy Second Hand Clothing and Shoes, and pay the highest price in the market.

Call on me, 206 S. Dubuque St. Phone 1738.

M. Lutzke.

WILL REMOVE

I will remove my business to 228 Clinton street about April 24th. Second hand clothing, hats and shoes bought and sold. Good prices paid. Work first class. Men's half soles, 45c; Ladies' half soles, 40c; Rubber heels, 35c.

Iowa City, Iowa M. KLIME.

W. McCELLAND
Transfer, Baggage and Parcel Delivery Line...
Office Miller & Miller Stove Store
BOTH TELEPHONES

Clothes for College Men

We combine quality, price, style and fit. Think of that combination before you buy

Spring Suits,
Rain Coats,
Walking Frocks,
Dress Suits,
Tuxedos,
Neckwear
and everything in gent's furnishings.

SUPPEL'S Clothing Store

Graduate Schools of Harvard University

The following professional schools in Harvard University are open to holders of a bachelor's degree:

Law School

A three years' course leads to the degree of LL. B. Residence for three years is required but residence at another three years' school may be accepted as a substitute for one of the years of residence at this school. Three annual examinations are required. Inquiries may be addressed H. A. Fischer, 20 Austin Hall, Cambridge, Mass.

Medical School

A four years' course leads to the M. D. degree. The school offers graduate courses open to holders of the M. D. degree and in its new laboratories offers greatly extended facilities for research. For catalogues, for graduate and summer courses, for research and special courses, address Charles M. Green, M. D., 104 Administration Building, Harvard Medical School, Boston, Mass.

Divinity School

This is an undenominational school of theology offering instruction leading to the degree of Bachelor of Divinity. Inquiries may be addressed to R. S. Morison, 5 Divinity Library, Cambridge, Mass.

Graduate School of Arts and Sciences

Instruction is offered leading to the master's and the doctor's degrees in the following fields: Philology (Ancient and Modern Languages and Literature), History, Political Science, Economics, Philosopay, Education and Fine Arts, Music, Mathematics, Physics, Chemistry, Biology, Geology and Anthropology. Inquiries may be addressed to G. W. Robinson, 11 University Hall, Cambridge, Mass.

Graduate School of Applied Science

Instruction leading to professional degrees is offered in the following subjects: Civil, Mechanical and Electrical Engineering, Mining, Metallurgy, Architecture, Forestry, Applied Physics, Applied Chemistry, Applied Zoology and Applied Geology. Inquiries may be addressed to W. C. Sabine, 17 University Hall, Cambridge, Mass

TIME TABLE
OF
Cedar Rapids & Iowa City Electric Railway

Leave Cedar Rapids Daily	Leave Iowa City Daily
5:00 a. m.	5:10 a. m.
5:35 a. m.	6:10 a. m.
6:35 a. m.	7:10 a. m.
7:35 a. m.	8:10 a. m.
8:35 a. m.	9:10 a. m.
9:35 a. m.	10:10 a. m.
10:35 a. m.	11:10 a. m.
11:35 a. m.	12:10 p. m.
12:35 p. m.	1:10 p. m.
1:35 p. m.	2:10 p. m.
2:35 p. m.	3:10 p. m
3:35 p. m.	4:15 p. m.
4:35 p. m.	5:10 p. m.
5:35 p. m.	6:10 p. m.
6:35 p. m.	7:10 p. m.
7:35 p. m.	8:10 p. m.
8:35 p. m.	9:10 p. m.
9:35 p. m.	10:10 p. m.
10:35 p. m.	11:10 p. m.
11:35 p. m.	11:52 p. m.

Round Trip and Special Tickets Sold at Ticket Offices only. Single Trip Tickets sold at stations or on cars. Baggage, (150 pounds carried free. Mileage, (value $6.50) sold for $5.00 without rebate.

Cedar Rapids Ticket Office, 324 S. 2d St.
Iowa City Ticket Office, Cor. of Clinton and College Streets

CITY PROFESSIONAL DIRECTORY

PHYSICIANS.

DR. T. L. HAZARD,
Physician and Surgeon,
Phoenix Block Both Phones

F. J. BECKER, M. D.
Surgery and Gynecology,
Office over First National Bank
Both Phones

F. L. LOVE, M. D.,
Diseases of Eye, Ear Nose and Throat:
Office with J. P. Mullin, M. D.

DR. LEORA JOHNSON,
Office Hours—9 to 11 a. m.; 3 to 5 p. m. Bell Phone 171X. Johnson Co. 203. 22 N. Clinton St:.

W. R. WHITEIS, M. S. M. D.
Diseases of Eye, Ear, Nose and Throat. General Surgery.
Office 21 S. Dubuque. Both Phones

DR. WALTER L. BIERRING,
Office, Patterson Block, 9½ South Dubuque St. Consultation Hours 2 to 5 p. m. Both Phones.

DR. W. L. BYWATER,
Diseases of Eye, Ear, Nose and Throat.
No. 8 North Clinton Street.

L. W. Littig, A.M., M.D., M.R.C.S., Eng.
(Member Royal College of Surgeons, England)
Physician and Surgeon,
Office over First National Bank.
Residence 314 Summit. Both phones

DR. J. G. MUELLER
Physician and Surgeon.
Hours 10 to 12 a. m; 2 to 4 p. m.
Both Phones. Odd Fellows Block

B. E. Washburn Evelyn S. Washburn
WASHBURN & WASHBURN
Osteopathic Physicians
Both Phones. Office and Residenc 102 S. Linn St.

DR. MARY K. HEARD
24 N. Clinton Street
Telephone Iowa City
Bell 166 I Iowa

DENTISTS.

A. W. STARBUCK, Dentist.
Office Hours—8 to 12 a. m., 1 to 5 p. m. 128 Washington Street.
Both Phones.

HOTELS.

VAN METER HOUSE.
Opposite University Hospital O. C. Van Meter, Prop. $1.00 per day, Special Rates by week.

ATTORNEYS.

HENRY G. WALKER,
Lawyer and Notary Public.
Office over Golden Eagle.

THOS. F. ROCHE,
Lawyer and Notary Public.
127½ E. College St., Iowa City.
Lovelace Block.

..Johnson County Savings Bank...
WM. A. FRY, Pres. M. J. MOON, V-Pres.
GEO. L. FALK, Cashier J. A. SHALLA. A-Cash.
BOARD OF DIRECTORS: — Wm. A. Fry, M. J. Moon, Max Mayer, S. L. Close, John T. Jones, E. F. Bowman, E. P. Whitacre, Wm. Hankey, F. C. Carson.
Capital. - - - - $125.000.00
Surplus and Undivided Profits, $85,000.00
Deposits, $1,425,000.00
4 per cent interest paid on time deposits

FIRST NATIONAL BANK
Peter A. Dey. Pres. Lovell Swisher, Cashie
G W. Ball, Vice-Pres. J U. Plank, Ass't Cash
Capital $100,000 Surplus $50,000
Directors—Peter A. Dey, C. S. Welch, Mrs. E. F. Parsons, .. T. Turner, E. Bradway. A. N. Currier M. H. Dey.

FARMERS LOAN & TRUST CO.
Peter A. Dey, Pres., C. S. Welch, Vice-Pres, Lovell Swisher, Treasurer
Capital $50,00 Surplus $31,000
Interest Paid on Deposits

COLDREN THEATRE
WILL S. COLLIER Lessee and Manager.
C. C. ROWLEY Resident Manager,

ALL WEEK.
April 22-27.
Return Engagement

Dalrymple Comedy Co.
in a repertoire of
POPULAR PLAYS
Prices 10-20-30
LADIES FREE
on opening night if accompanied by a person holding a paid ticket.

For Years
THE BLICKENSDERFER
has stood at the head of
Low Price
TYPEWRITERS

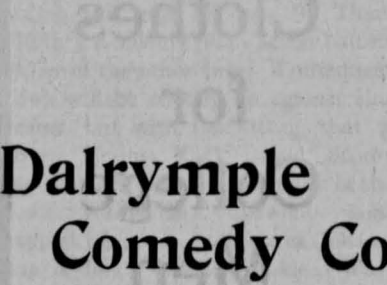

and today is better than ever. No Machine can do better work—none so conveniently—none combines so many good features.

THREE STYLES,
$ 40.00 $50.00 $60.00
For Particulars address,
HARGER & BLISS,
General Agents
Dubuque, - Iowa.

UNIVERSITY CALENDAR

THIS space is reserved for announcements of coming University events
Notices should be handed in as soon as possible so they may no t to be given sufficient publicity.

COMING EVENTS

Apr. 25, Thursday—Board of Regents convene here.

Friday, April 26—Baconian meeting Voluntary reports.

Apr. 27, Saturday.—Entertainment by Military and Physical Training Departments, in the Armory.

April 29, Monday—Early English Club will meet in room 108 L. A. at 8 p. m.

Apr. 30, Tuesday—Fourth lecture in "Physics in Every Day Life course subject, "Weather," Professor A. G Smith.

April 30, Tuesday—Musical recital by pupils of Mrs. A. J. Fawcett, Hahnannian piano fund benefit; Christian benefit.

April 30, Tuesday—Public lecture by Dr. M. P. Ravenel. "The Modern View of Tuberculosis, and the Role of Sanitoria." Assembly room.

Apr. 30, Friday—Third annual session of the Medical Alumni Society begins, 9:00 a. m.

May 2, Thursday—Battalion practice march begins.

May 7, Tuesday—Nebraska baseball game.

May 10, Friday—Grinnell baseball game.

May 11—Drake Dual Meet at Iowa City.

May 17, Friday—State High School Meet.

UNIVERSITY HOSPITAL

4:00 p. m. Clinic in Dermatology, Dr. J. B. Kessler.

Demonstration in Obstetrics, Dr. W. R. Whiteis.

Clinic in Otology and Opthamology, Dr. W. L. Dean.

6:00 banquet, Burkley Imperal. At both evening exercises a musical program will be rendered.

Be sure you're right, then call at Iowa City State Bank.

Extra fine line of MILLINERY. You will want a new Hat. See ours. You'll buy. H. A. Strub & Co.

New GLOVES in kid and silk, just what you want. H. A. Strub & Co.

Physician's office apparatus, including Static X-Ray machine and large library, for sale. Anna May Sansom, Tipton, Iowa.

Roy S. Towne, D. '07, who has been seriously ill at the Mercy Hospital with pneumonia, is reported much improved.

Willner's
Golden Eagle
120-122 Washington Street
Iowa City, Iowa

Copyright, 1907, by L. ADLER BROS. & CO

24 other styles
and hundreds of patterns to choose from

This cut illustrates one of the 24 styles carried in our immense clothing stock. Every suit markdd in plain figures and represents full value the same as the figure on a U. S. treasury note.

We can fit all, no matter how shorl, long, thin or fat. We carry the largest range of sizes of any store in the country.

..Hats..

We've often made the statement that "Wilner" special hats are the best on earth for the money.

Let us prove this to YOUR satisfaction. We'll do it just as sure as you give us the opportunity.

$1.90

THE GOLDEN EAGLE
WILLNER BROS.

ARE YOU EATING AT THE MERCHANTS?——— WE COMPETE WITH THE CHEAPEST CLUBS——— 20 CENT MEALS. MEAL TICKETS $2.50.———